



KX450FDF



PARTS CATALOG



KX450FDF

# PARTS CATALOG KAWASAKI MOTORCYCLE

Kawasaki Motors Enterprise (Thailand) Co., Ltd.

January 2013

This catalog covers:  
'13 KX450FDF

GROUP NO.

A

This page covers:  
Color Combination Parts List

Year & Model '13 KX450FDF

Color Lime Green (777)



สีเขียว / Lime Green (777)

Description	Group No.	Part Number
		Lime Green (777)
FENDER-FRONT	E-8	35004-0319-290
FEADER-REAR	E-8	35023-0357-266
COVER-SIDE,LH	F-12	36001-0598-266
COVER-SIDE,RH	F-12	36001-0600-266
SHROUD-ENGING,LH	D-3	49089-0779-25M
SHROUD-ENGING,RH	D-3	49089-0780-25M
PLATE-NUMBER	G-5	58029-0056-266

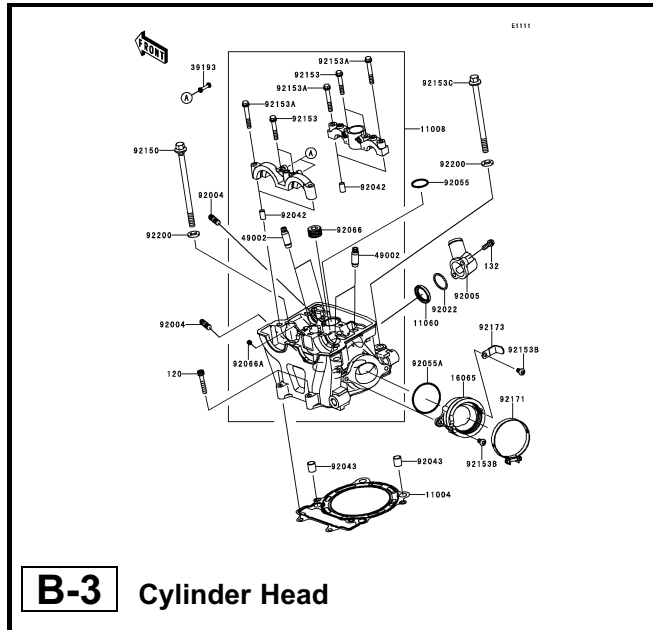

**B-3** Cylinder Head

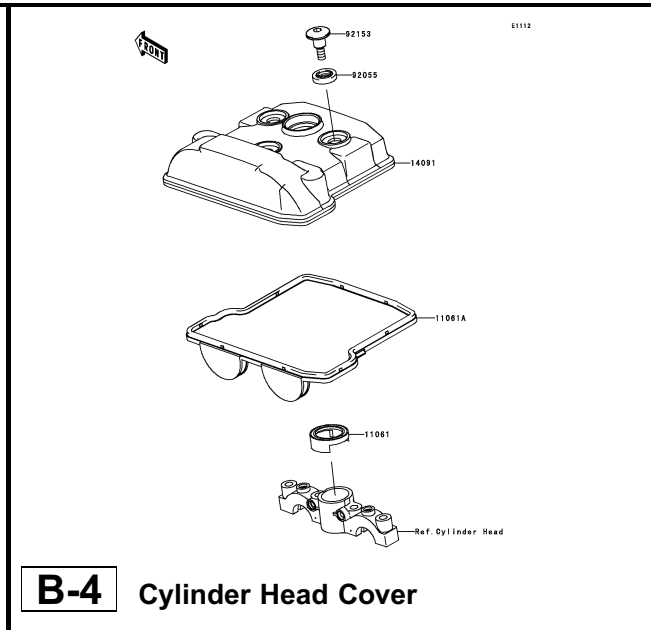

**B-4** Cylinder Head Cover

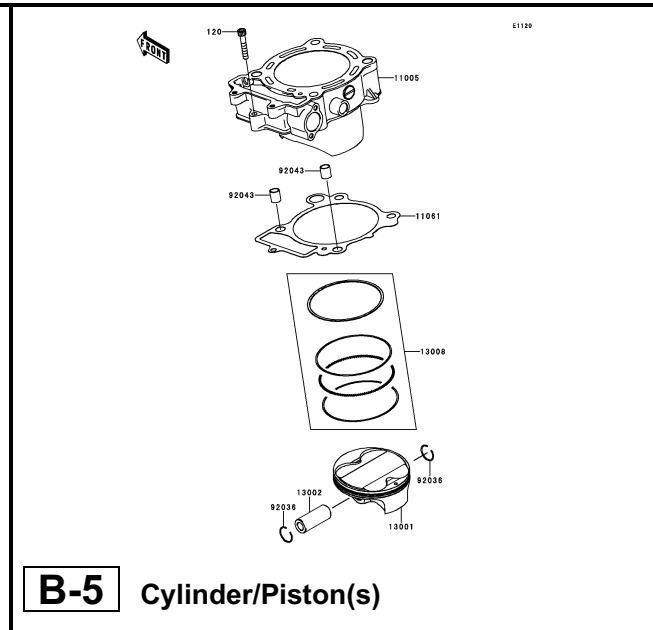

**B-5** Cylinder/Piston(s)

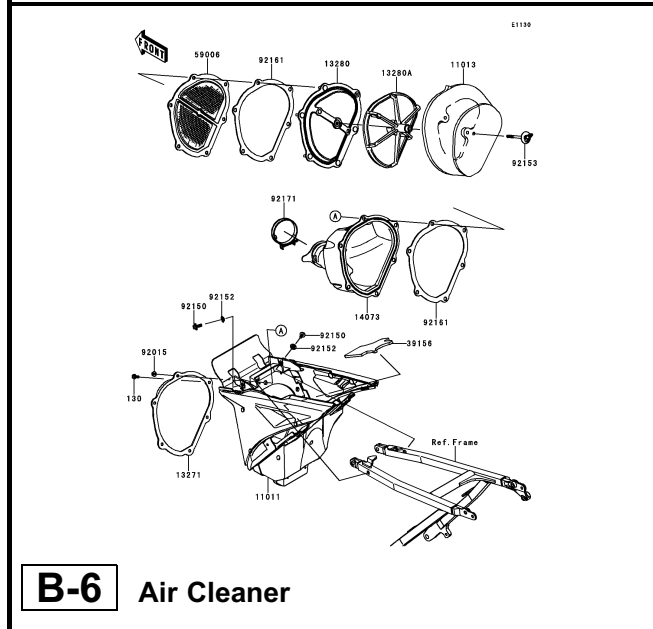

**B-6** Air Cleaner

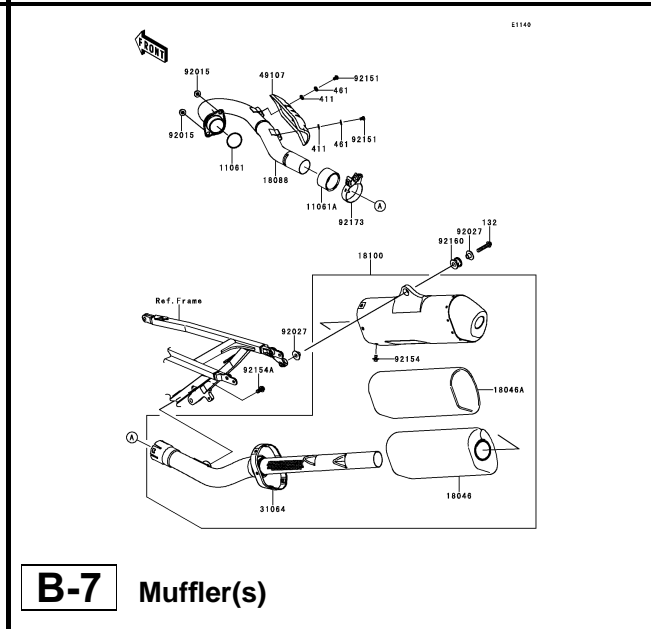

**B-7** Muffler(s)

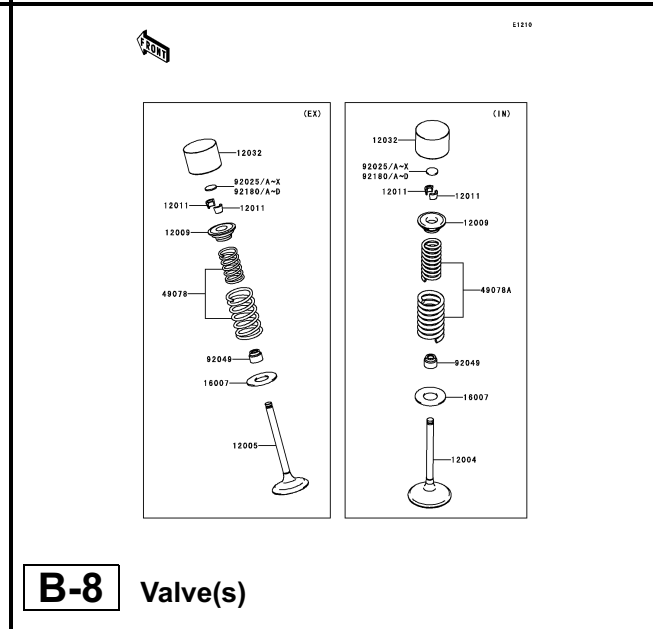

**B-8** Valve(s)

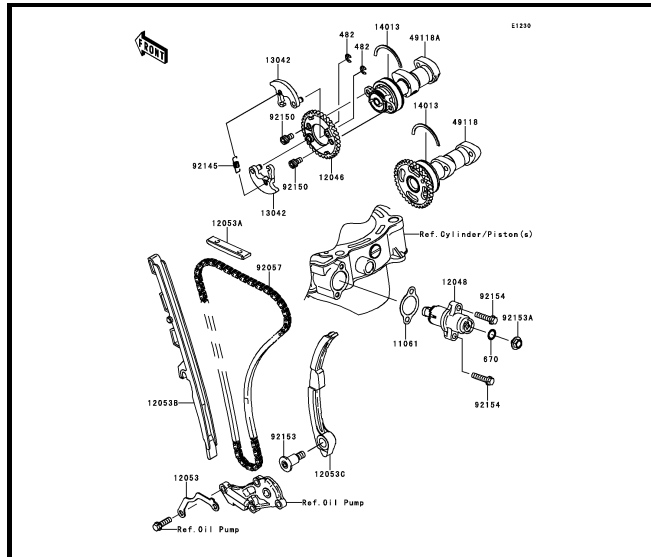

**B-9** Camshaft(s)/Tensioner

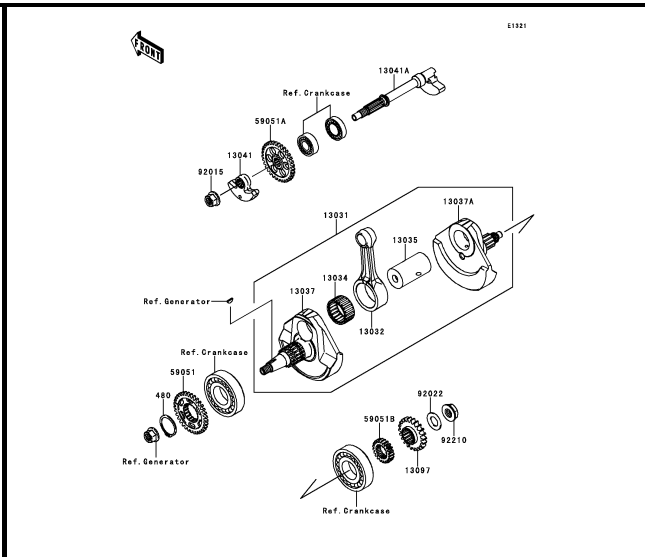

**B-10** Crankshaft

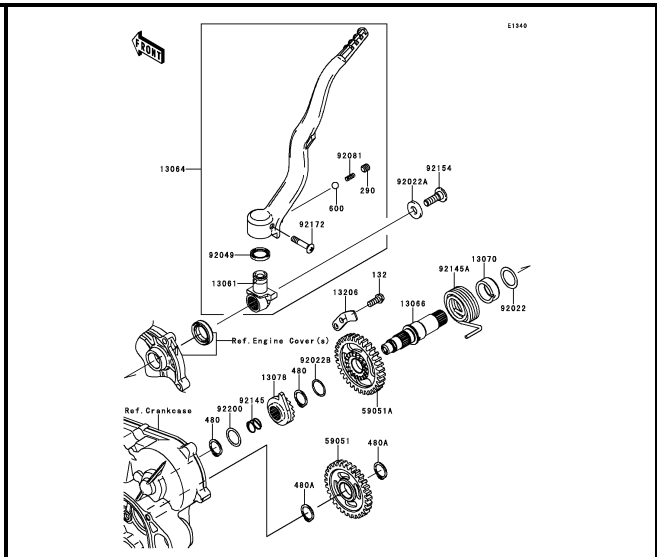

**B-11** Kickstarter Mechanism

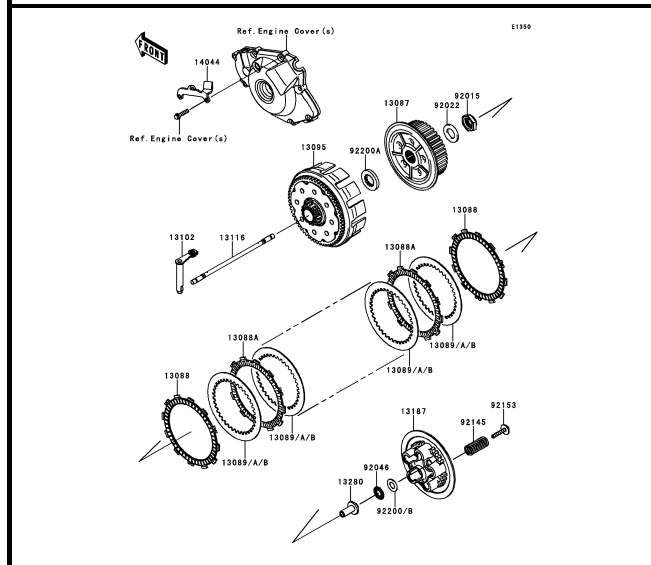

**B-12** Clutch

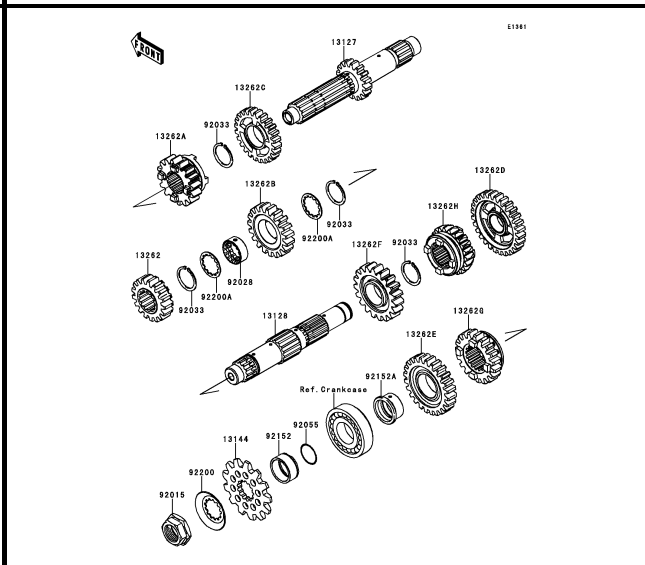

**B-13** Transmission

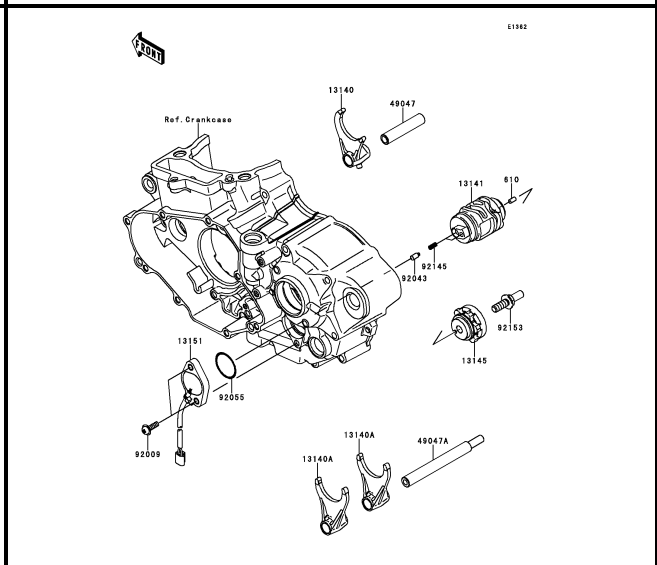

**B-14** Gear Change Drum/Shift Fork(s)



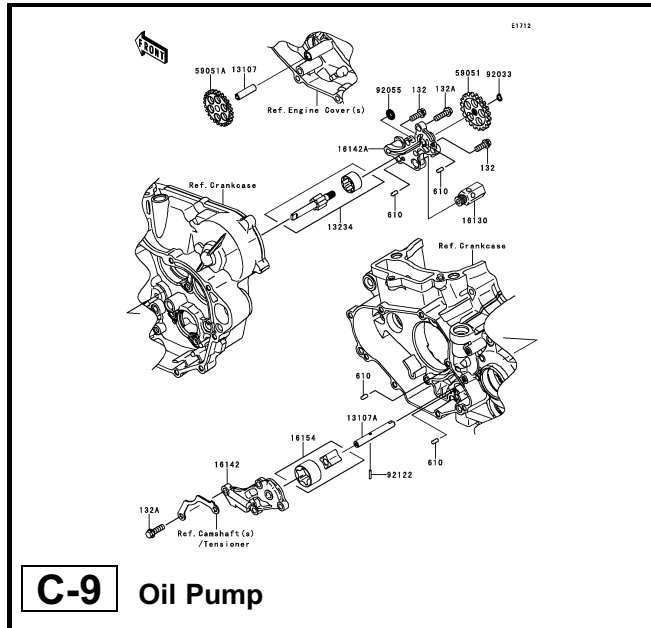

**C-9** Oil Pump

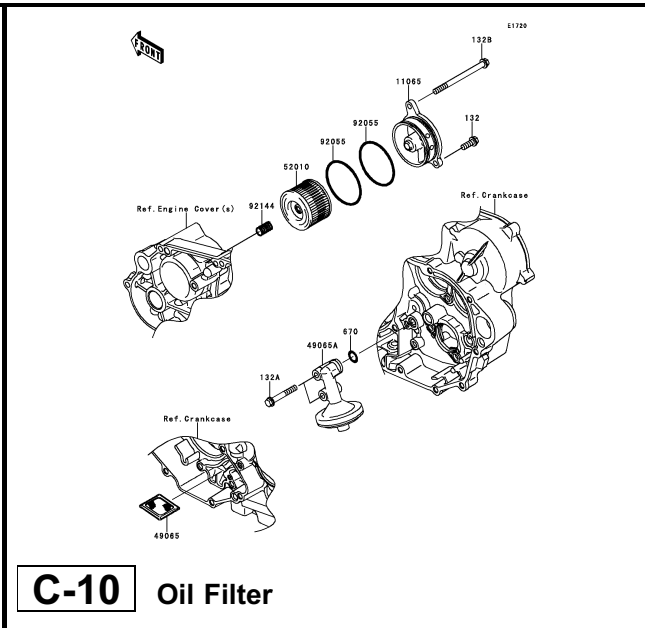

**C-10** Oil Filter

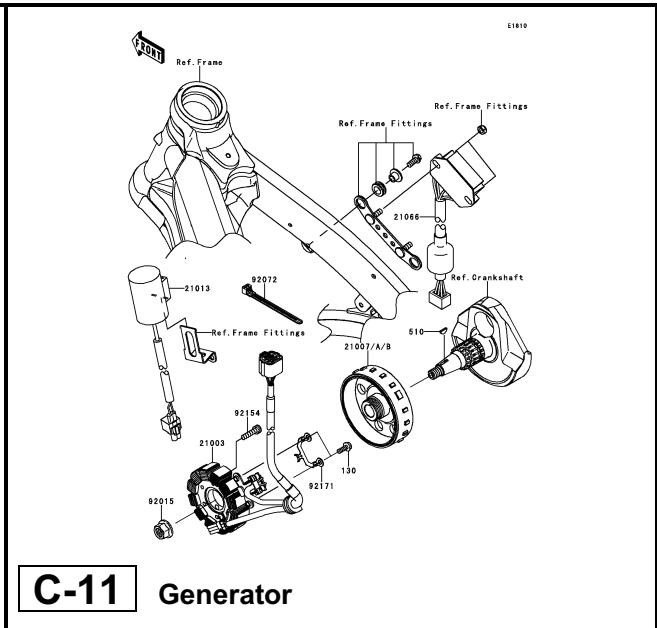

**C-11** Generator

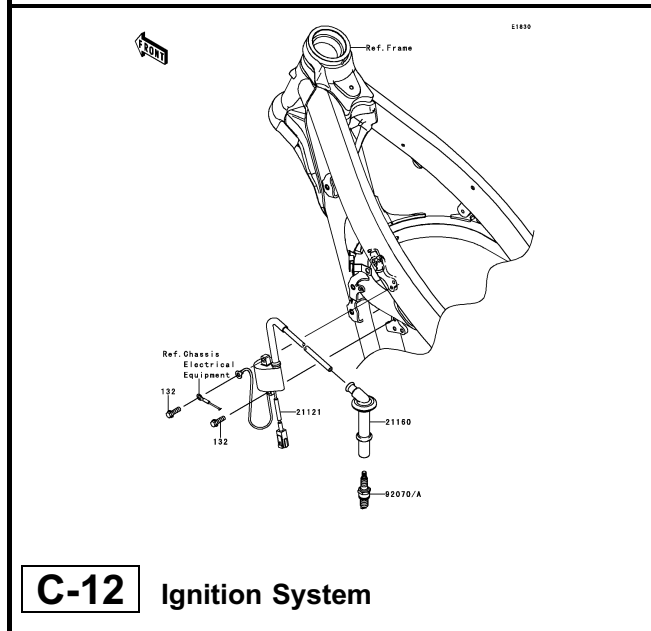

**C-12** Ignition System

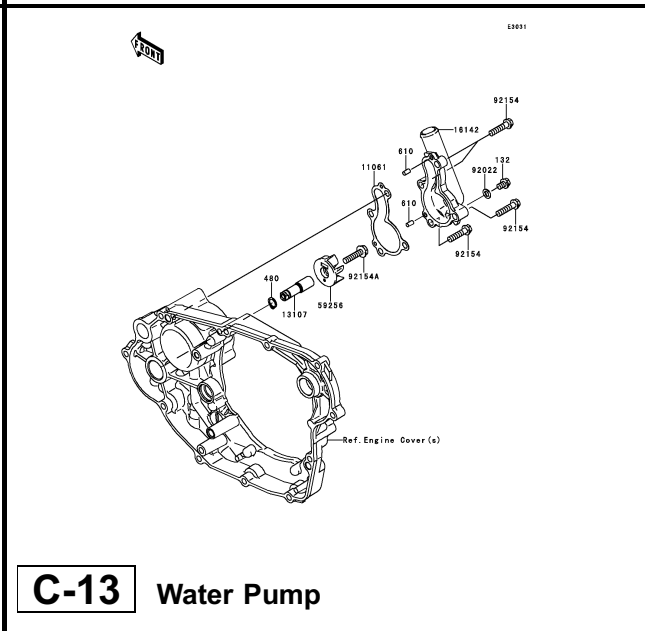

**C-13** Water Pump

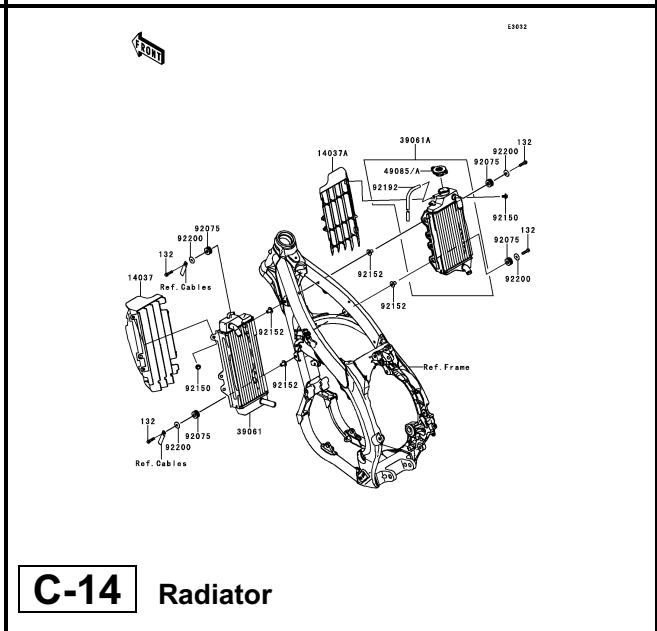

**C-14** Radiator

This catalog covers:  
**'13 KX450FDF Engine**

GRID NO. **D-1** This grid covers:  
**Pictorial Index**

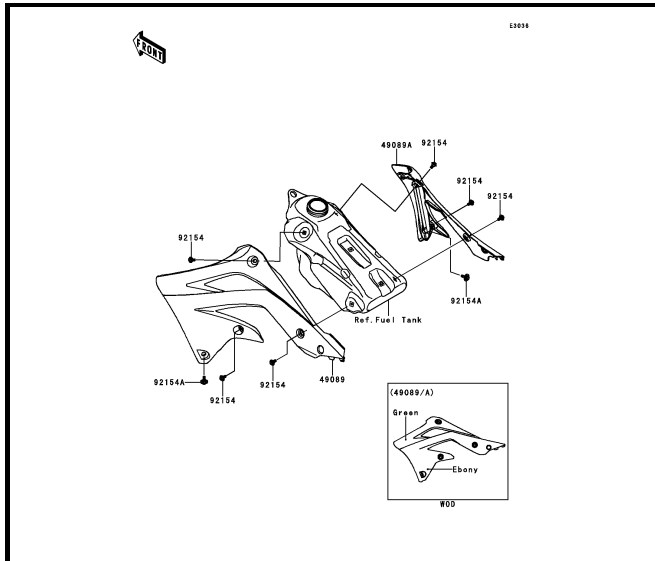

**D-3** Engine Shrouds

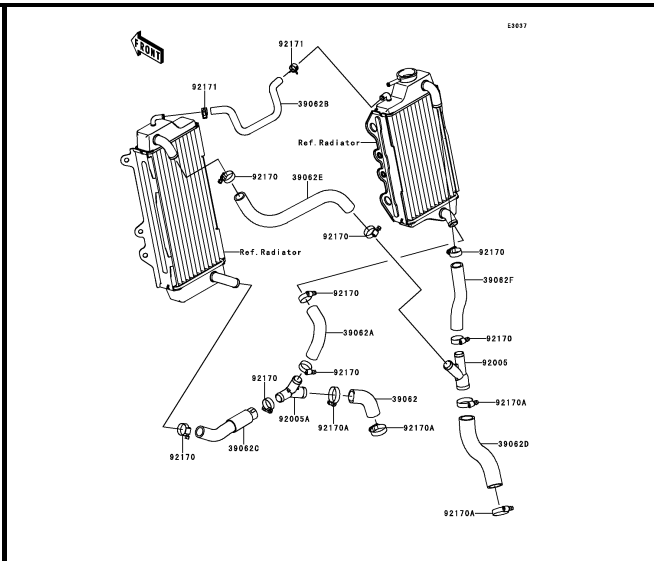

**D-4** Water Pipe



*This catalog covers:*

**'13 KX450FDF Engine**

*GRID NO.*

**D-2**

*This grid covers:*

**Pictorial Index**

---

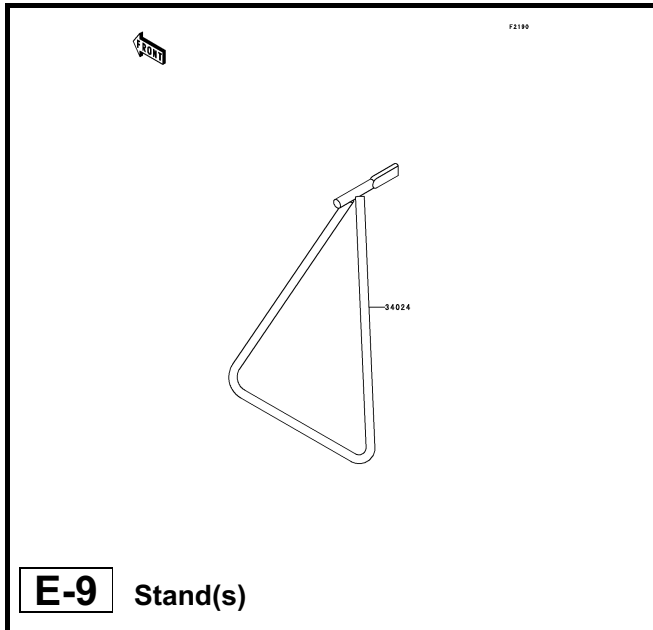

**E-9** Stand(s)

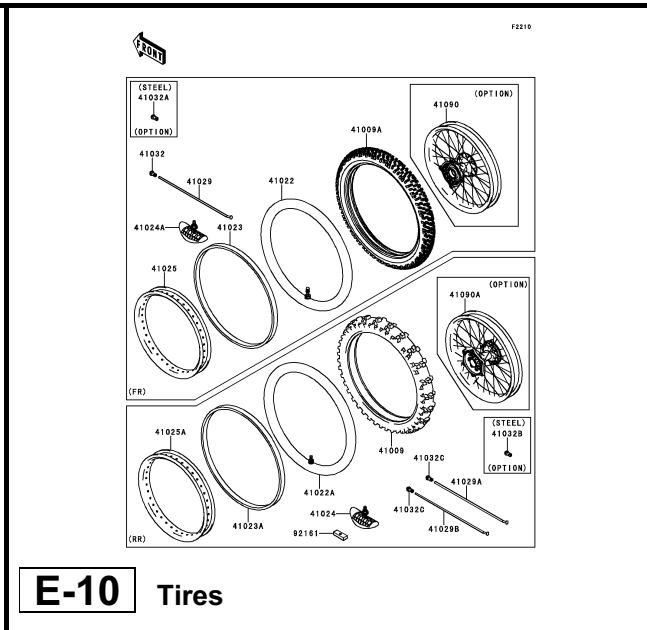

**E-10** Tires

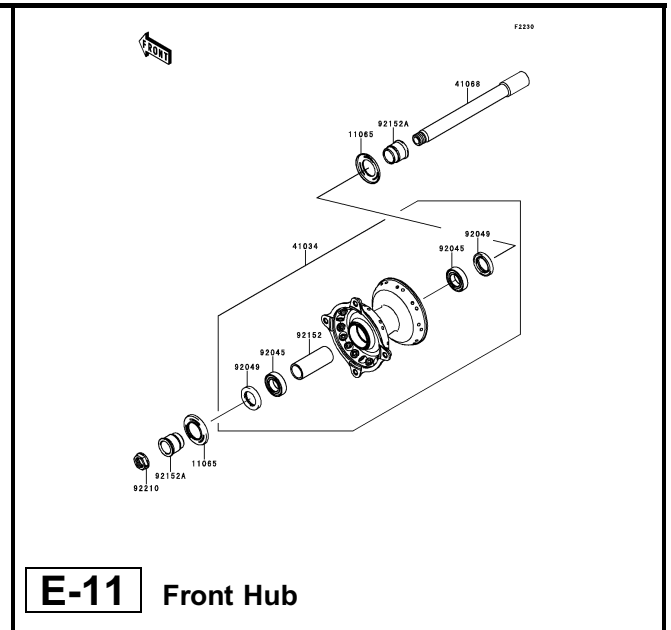

**E-11** Front Hub

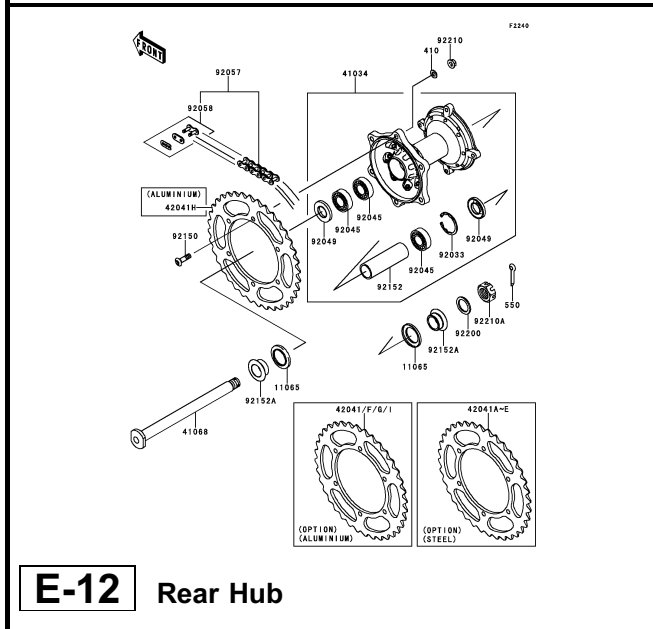

**E-12** Rear Hub

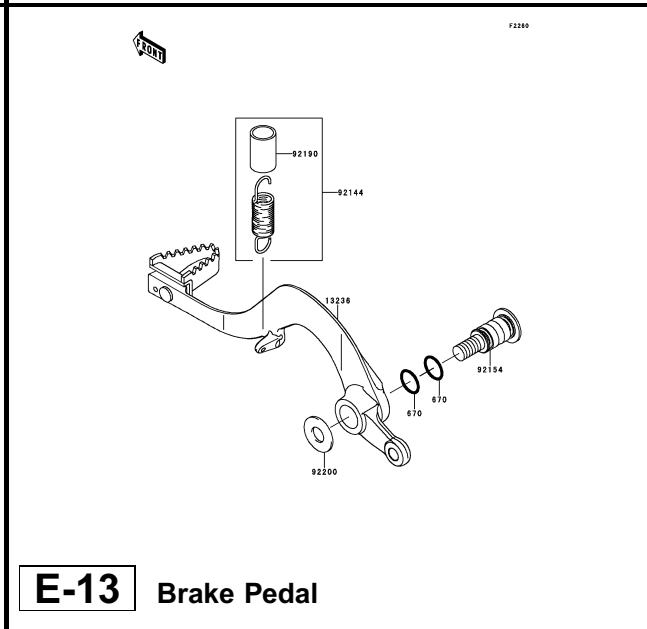

**E-13** Brake Pedal

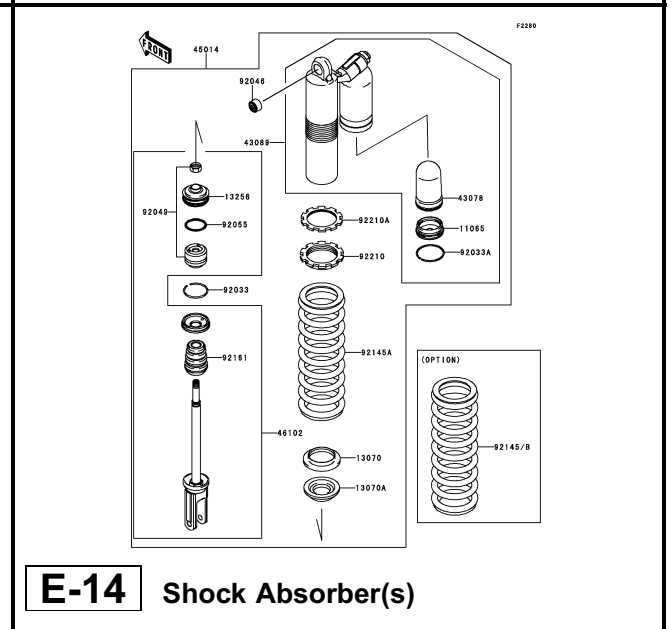

**E-14** Shock Absorber(s)

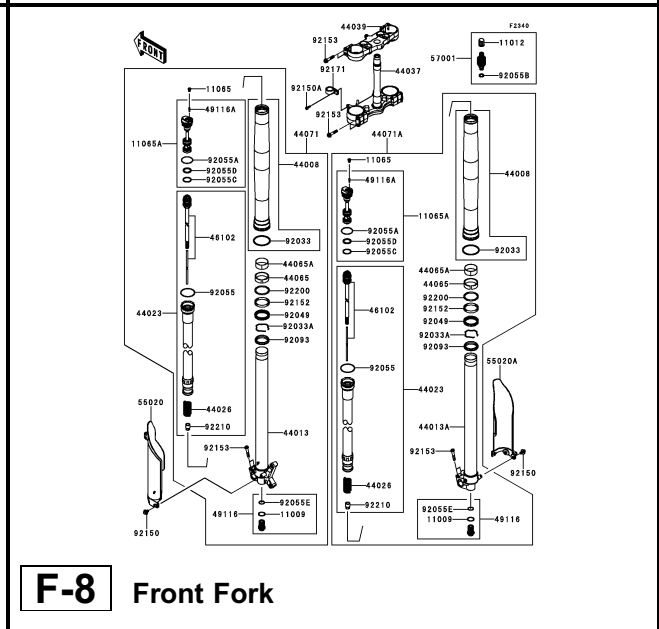
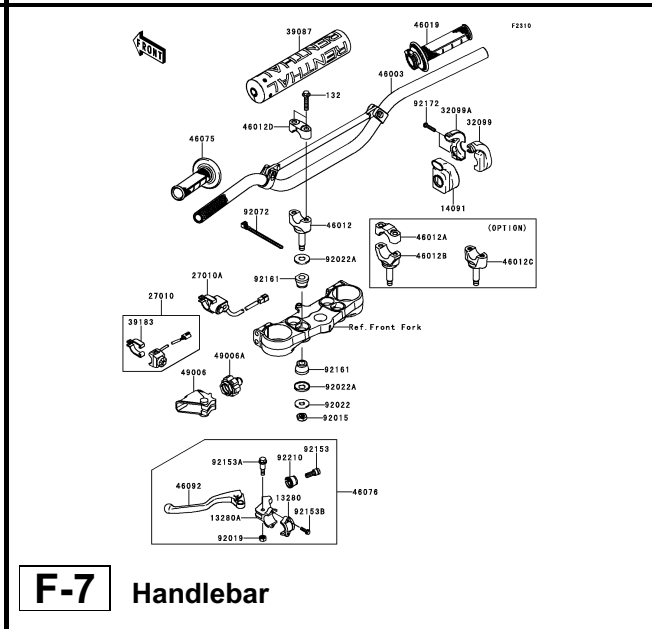
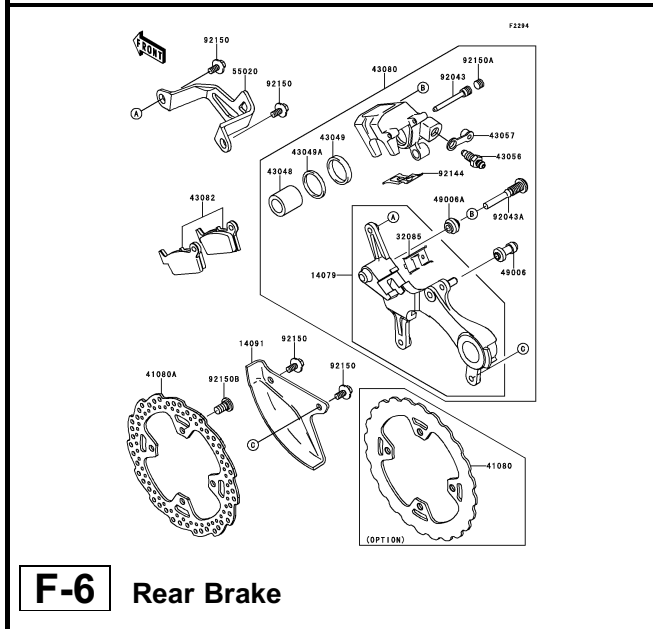
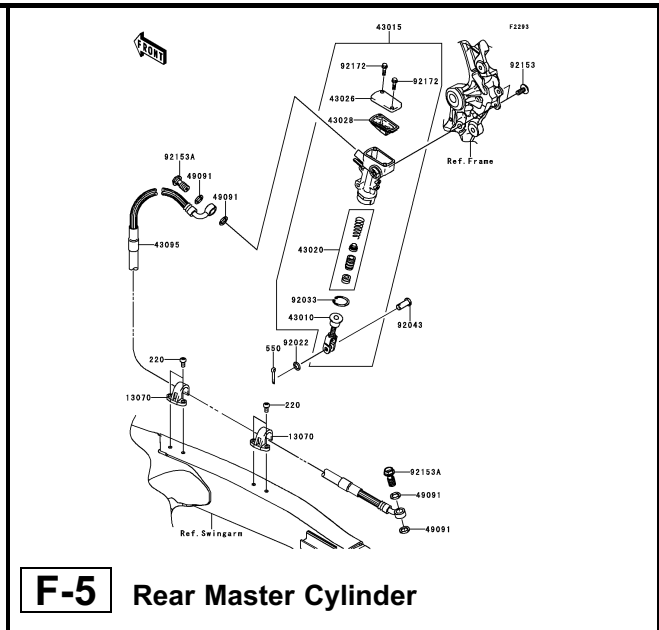
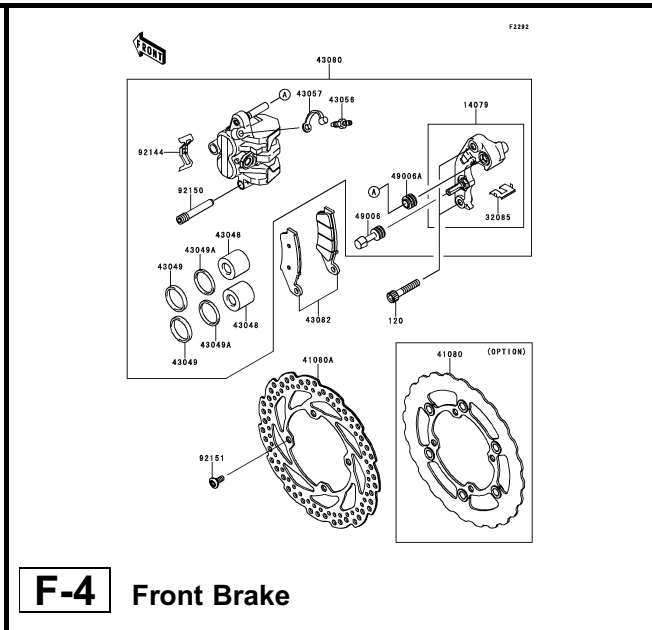
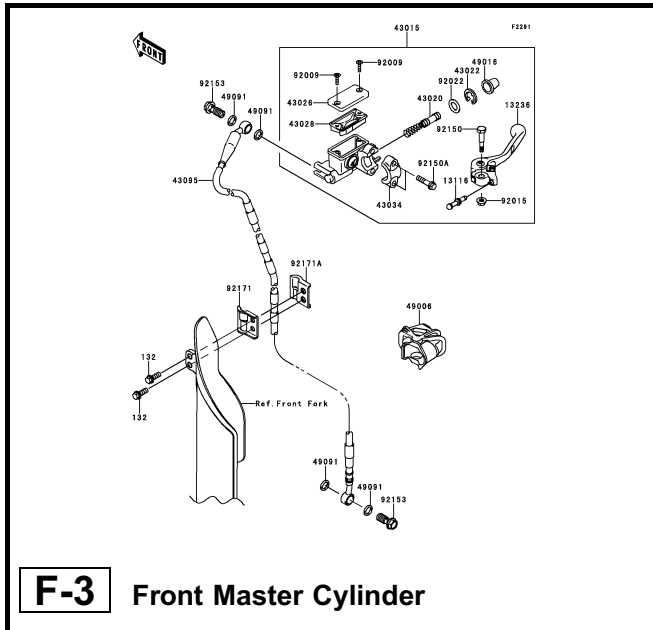

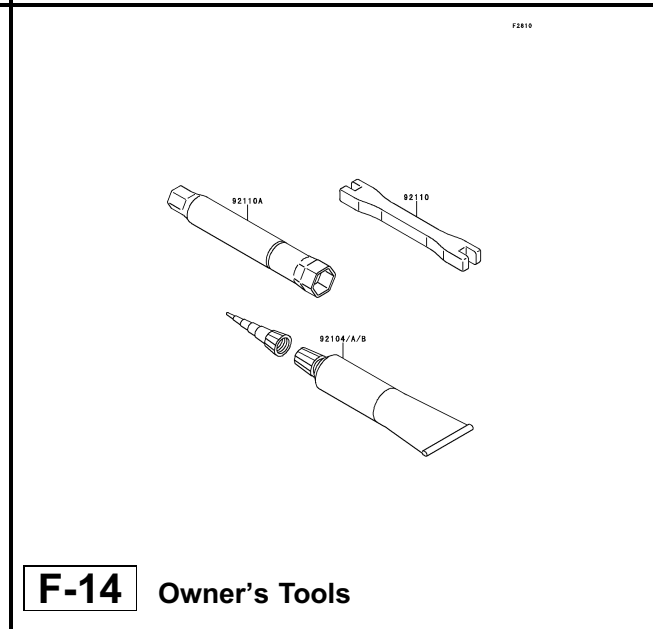
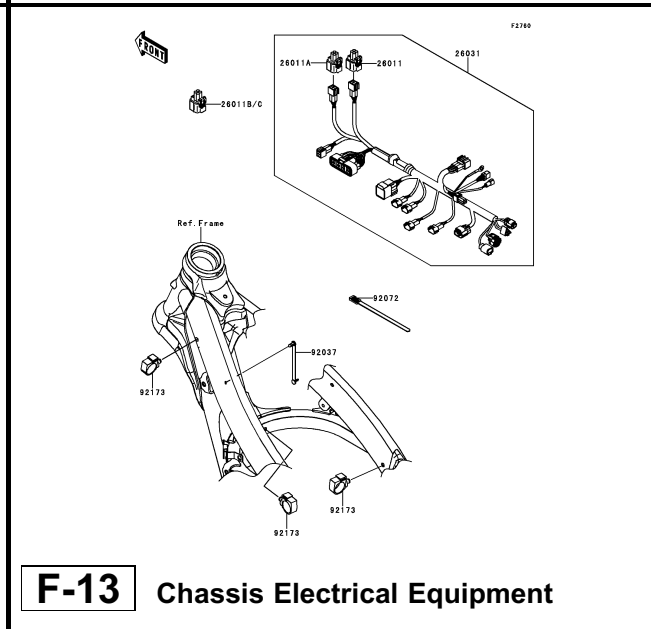
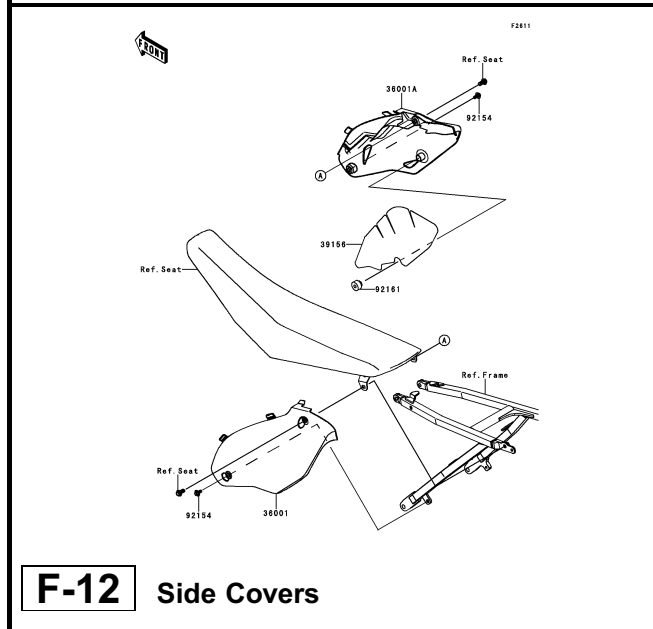
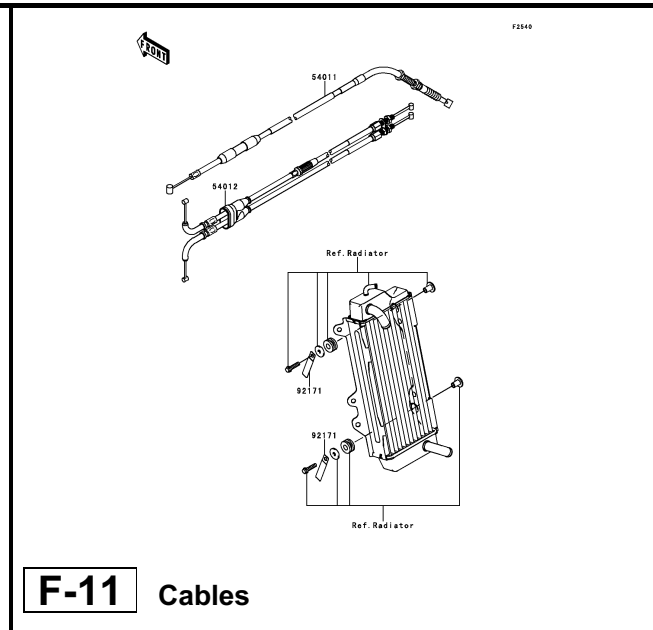
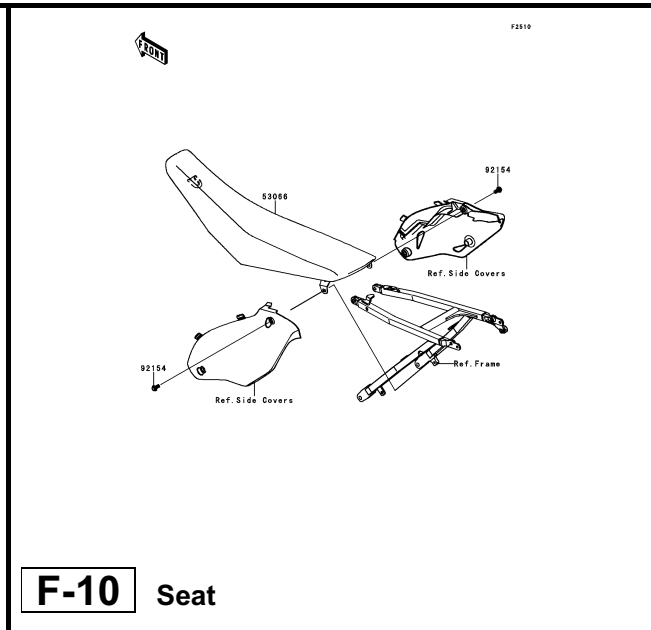
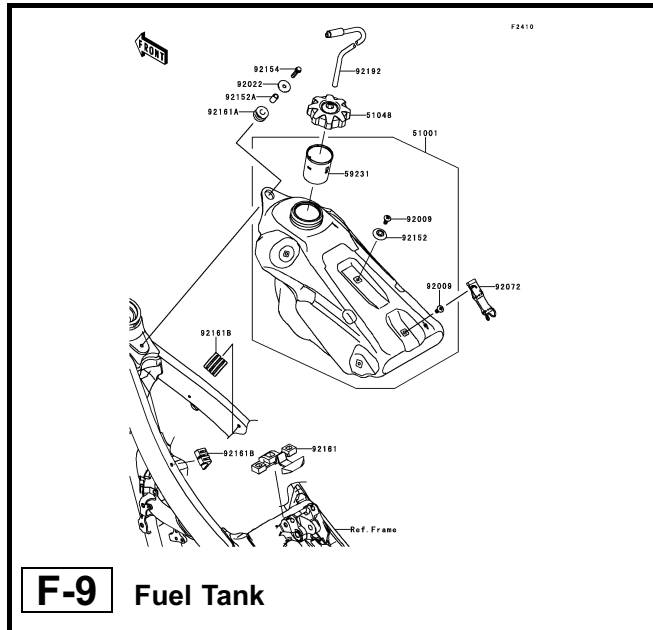

This catalog covers:  
**'13 KX450FDF Chassis**

GRID NO. This grid covers:  
**G-1 Pictorial Index**

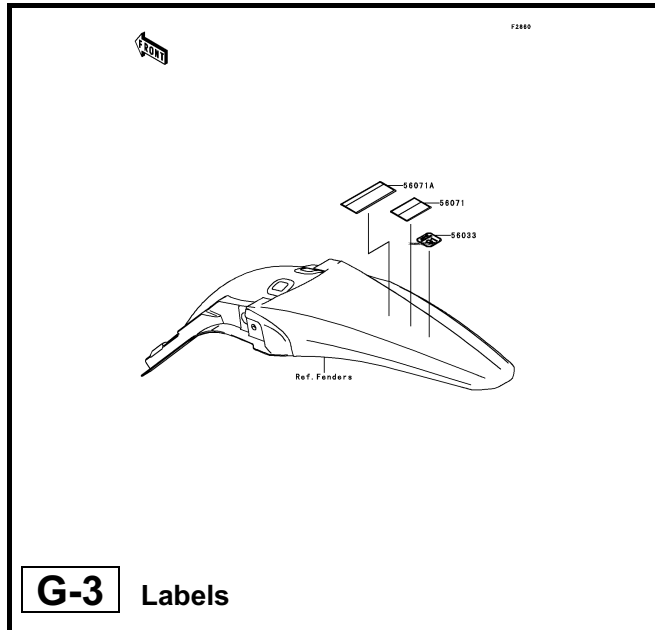

**G-3** Labels

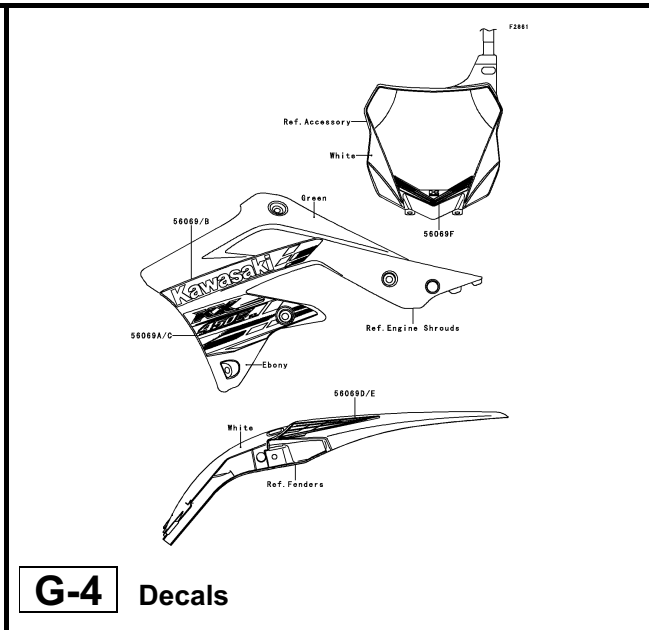

**G-4** Decals

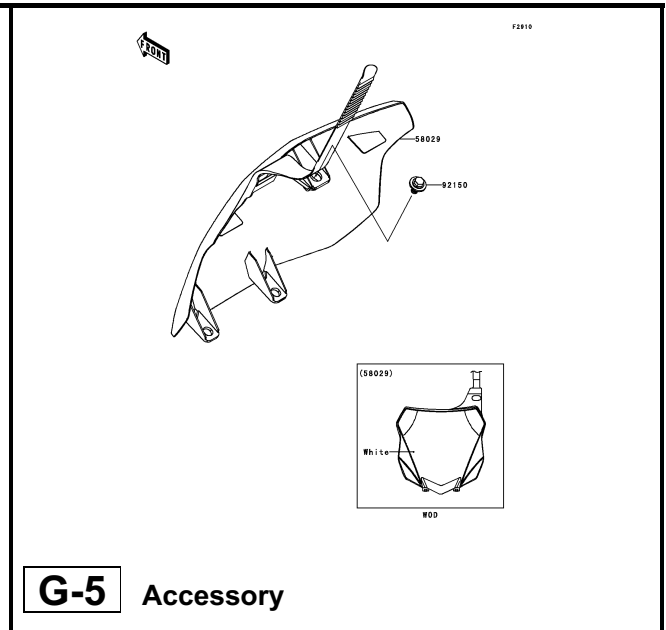

**G-5** Accessory

*This catalog covers:*

**'13 KX450FDF Chassis**

*GRID NO.*

**G-2**

*This grid covers:*

**Pictorial Index**

---

This catalog covers:

# '13 KX450FDF Engine

GRID NO.

## B-3

This grid covers:

# Cylinder Head

E1111

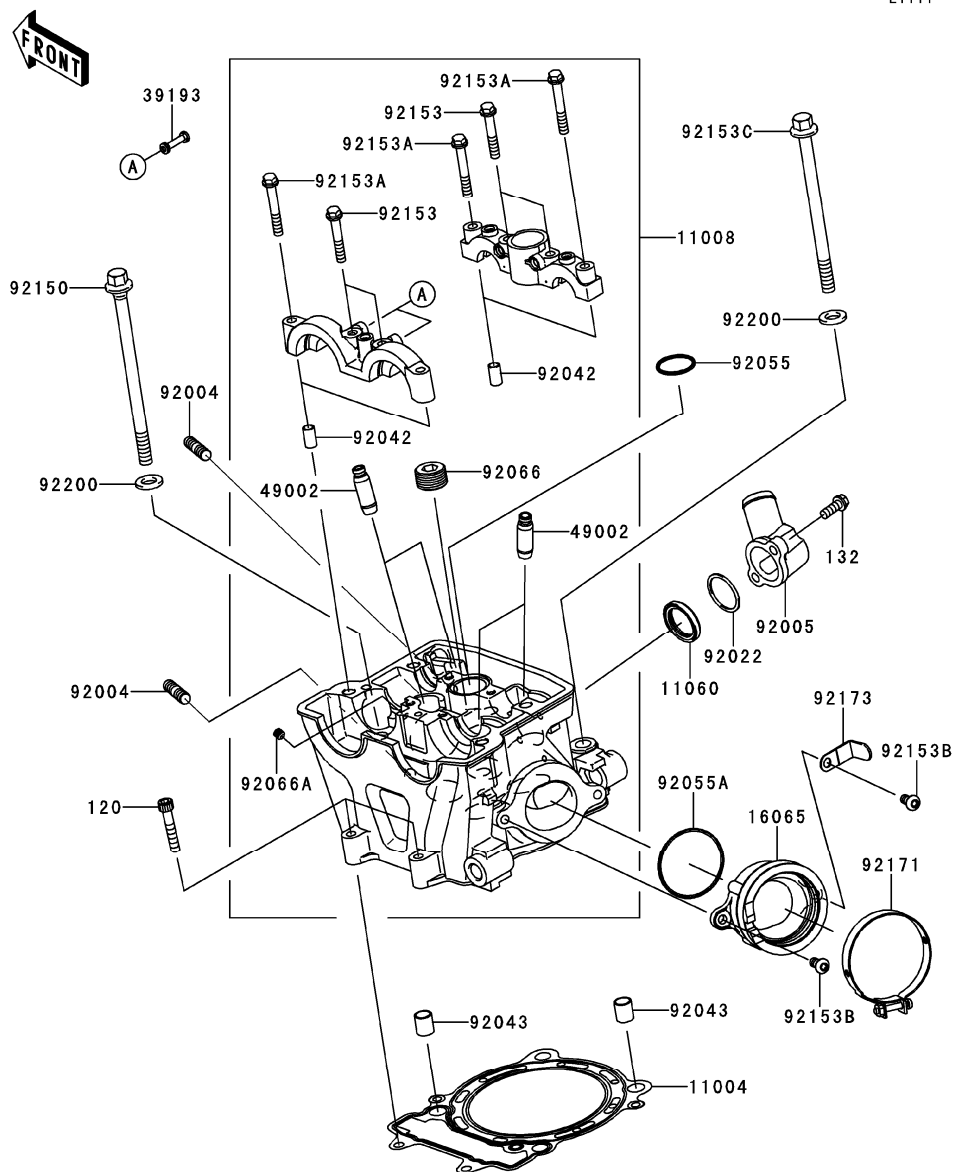

Ref. No.	Part No.	Description	Spec Code	Quantity-KX450			
				'13	FDF		
11004	11004-0088	GASKET-HEAD		1			
11008	11008-0173	HEAD-COMP-CYLINDER		1			
11060	11060-1300	GASKET,THERMOSTAT		1			
16065	16065-0068	HOLDER-CARBURETOR		1			
39193	39193-0027	PIPE-OIL		2			
49002	49002-0020	GUIDE-VALVE		4			
92004	92004-0025	STUD,8X22		2			
92005	92005-0018	FITTING		1			
92022	92022-161	WASHER,25.3X30X1		1			
92042	92042-007	PIN,DOWEL,6.3X8X14		4			
92043	92043-4009	PIN,10.1X12X14		2			
92055	92055-0046	RING-O,23.5X2.0		1			
92055A	92055-1600	RING-O,47X1.9		1			
92066	92066-0002	PLUG,PT1/2X12.5		1			
92066A	92066-0068	PLUG,6X6		1			
92150	92150-1935	BOLT,L=140		2			
92153	92153-0338	BOLT,6X38		4			
92153A	92153-0339	BOLT,6X45		4			
92153B	92153-0406	BOLT,TORX,6X14		2			
92153C	92153-1001	BOLT,FLANGED-SMALL,10X127		2			
92171	92171-0857	CLAMP,62MM		1			
92173	92173-0975	CLAMP		1			
92200	92200-0114	WASHER,10.5X19X2.3		4			
120	120CA0635	BOLT-SOCKET,6X35		2			
132	132BA0616	BOLT-FLANGED-SMALL,6X16		2			



This catalog covers:

'13 KX450FDF Engine

GRID NO.

**B-4**

This grid covers:

**Cylinder Head Cover**

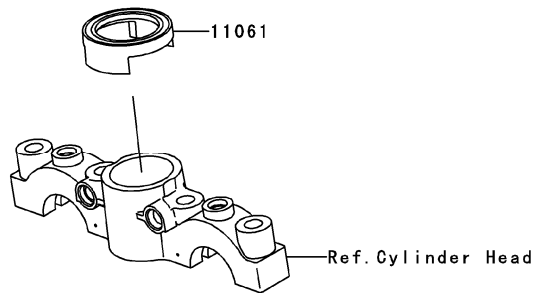
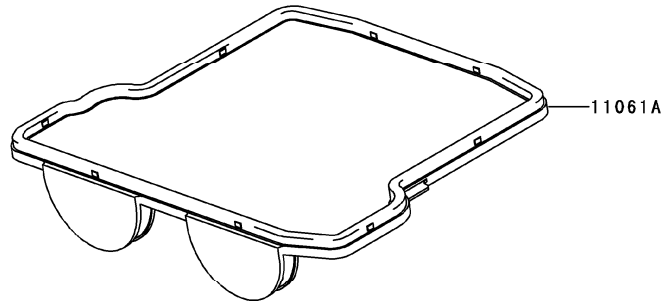
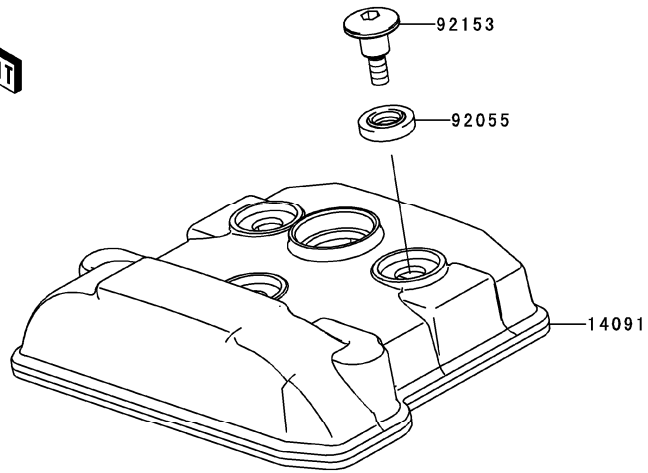

E1112

Ref. No.	Part No.	Description	Spec Code	Quantity-KX450			
				'13			
11061	11061-0079	GASKET,PLUG HOLE					1
11061A	11061-0351	GASKET,HEAD COVER					1
14091	14091-1631	COVER,CYLINDER HEAD					1
92055	92055-1352	RING-O,HEAD COVER BOLT					3
92153	92153-1779	BOLT,SOCKET,6X22.5					3

This catalog covers:

'13 KX450FDF Engine

GRID NO.

**B-5**

This grid covers:

**Cylinder/Piston(s)**

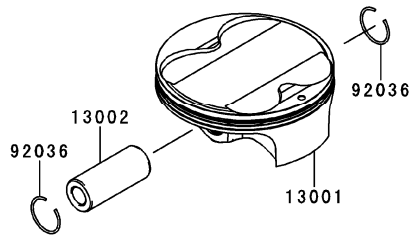
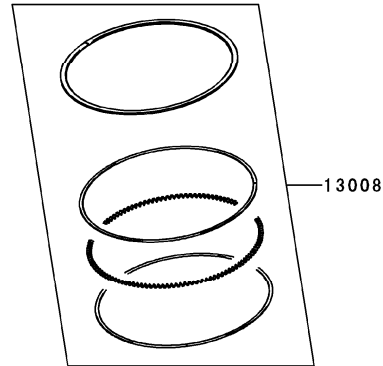
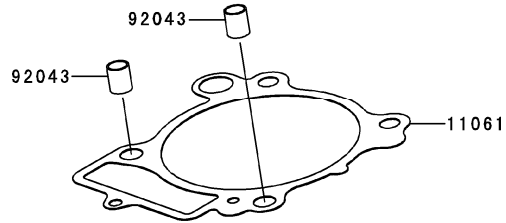
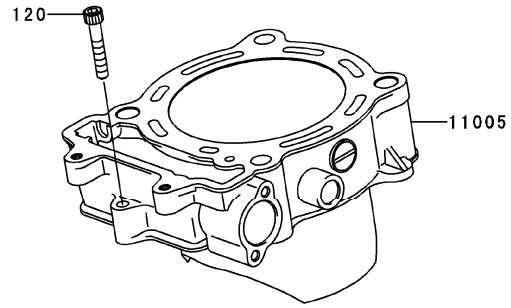

E1120

Ref. No.	Part No.	Description	Spec Code	Quantity-KX450			
				'13			
11005	11005-0132	CYLINDER-ENGINE					1
11061	11061-0768	GASKET,CYLINDER BASE					1
13001	13001-0736	PISTON-ENGINE					1
13002	13002-0028	PIN-PISTON					1
13008	13008-0555	RING-SET-PISTON					1
92036	92036-008	RING-SNAP,PISTON PIN					2
92043	92043-4009	PIN,10.1X12X14					2
120	120CA0635	BOLT-SOCKET,6X35					1

This catalog covers:  
**'13 KX450FDF Engine**

GRID NO. This grid covers:  
**B-6 Air Cleaner**

E1130

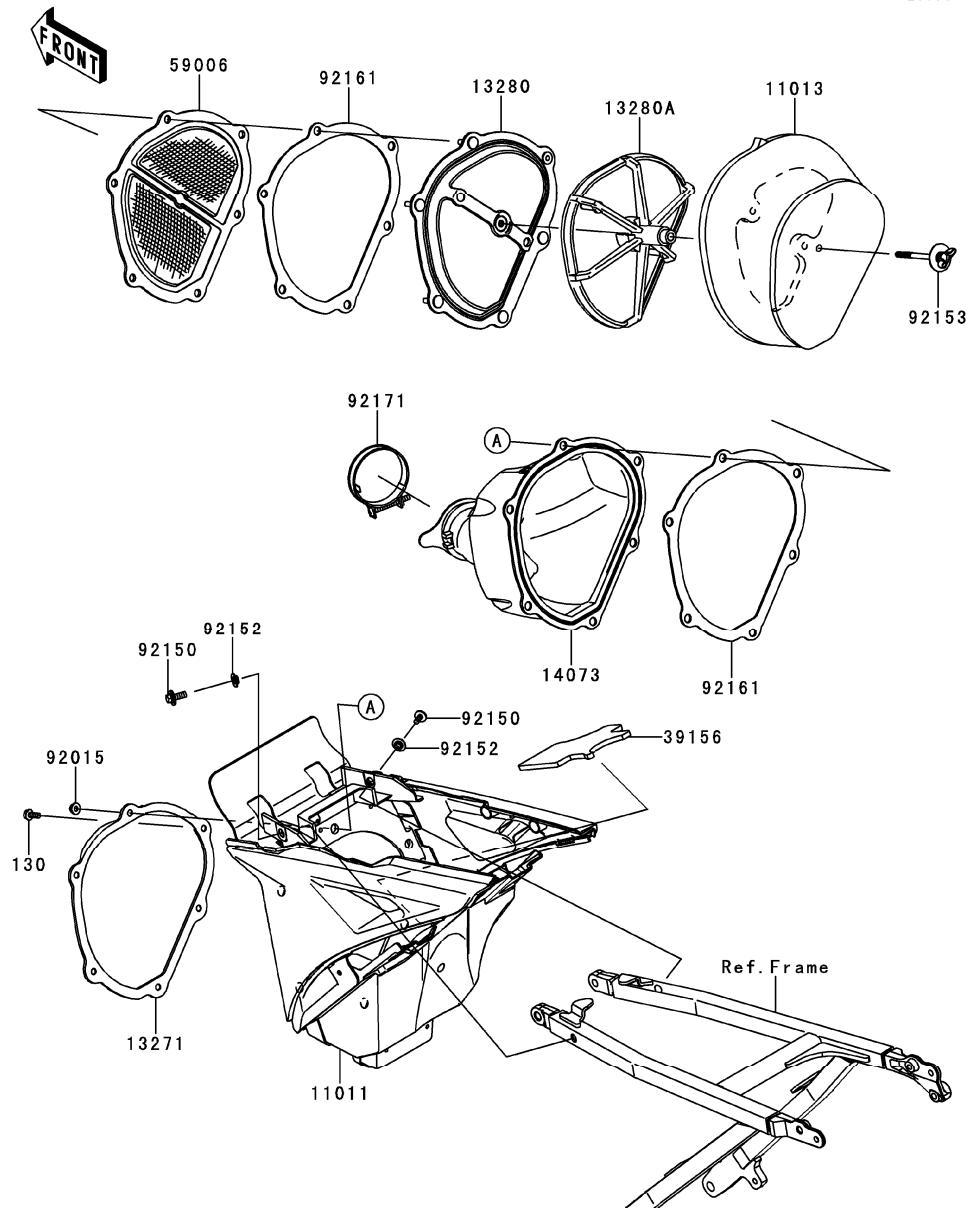

Ref. No.	Part No.	Description	Spec Code	Quantity-KX450			
				'13			
				FDF			
11011	11011-0744-6C	CASE-AIR FILTER,EBONY					1
11013	11013-0722	ELEMENT-AIR FILTER					1
13271	13271-0730	PLATE,DUCT FITTING					1
13280	13280-0170	HOLDER					1
13280A	13280-0751	HOLDER,ELEMENT					1
14073	14073-0726	DUCT,AIR FILTER					1
39156	39156-0829	PAD					1
59006	59006-0011	ARRESTER-FLAME					1
92015	92015-1259	NUT,FLANGED,5MM					5
92150	92150-1506	BOLT,FLANGED,6X16					2
92152	92152-0275	COLLAR					2
92153	92153-0623	BOLT,6X75					1
92161	92161-0213	DAMPER					2
92171	92171-1990	CLAMP,57.5MM					1
130	130BA0512	BOLT-FLANGED,5X12					1

This catalog covers:  
**'13 KX450FDF Engine**

GRID NO. This grid covers:  
**B-7 Muffler(s)**

E1140

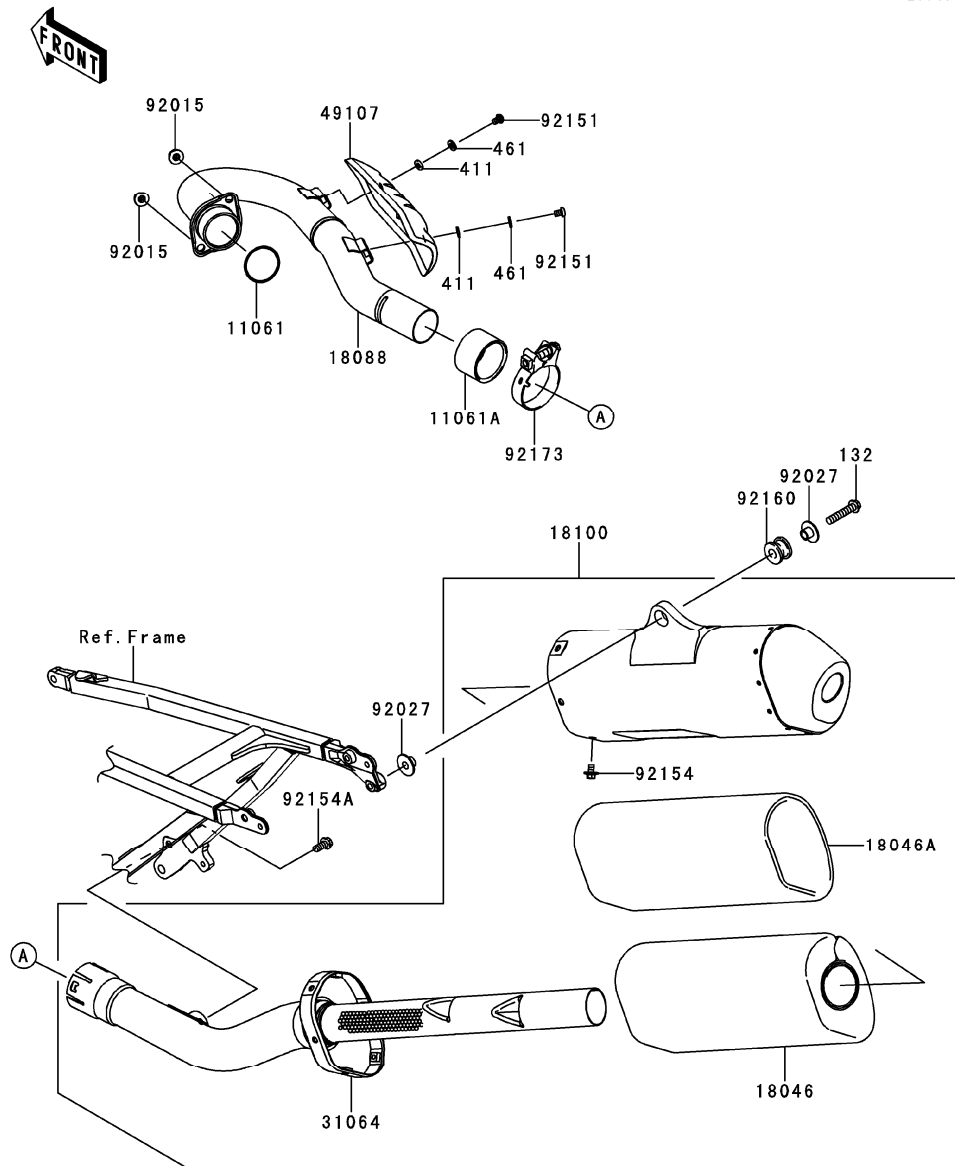

Ref. No.	Part No.	Description	Spec Code	Quantity-KX450			
				'13	FDF		
11061	11061-0082	GASKET,38.9X46.4X3.0		1			
11061A	11061-0434	GASKET,CONNECTING		1			
18046	18046-0568	WOOL		1			
18046A	18046-0579	WOOL		1			
18088	18088-0609	PIPE-EXHAUST		1			
18100	18100-0564	BODY-ASSY-MUFFLER		1			
31064	31064-0623	PIPE-COMP		1			
49107	49107-0159	COVER-EXHAUST PIPE		1			
92015	92015-1402	NUT,8MM		2			
92027	92027-1653	COLLAR,FLANGED,8.8X10.6		2			
92151	92151-1449	BOLT,SOCKET,6X10		2			
92154	92154-0396	BOLT,FLANGED,6X10		6			
92154A	92154-0519	BOLT,FLANGED,8X18		1			
92160	92160-1116	DAMPER,MUFFLER MOUNT		1			
92173	92173-0885	CLAMP,57MM		1			
132	132BA0840	BOLT-FLANGED-SMALL,8X40		1			
411	411S0600	WASHER-PLAIN,6MM		2			
461	461S0600	WASHER-SPRING,6MM		2			

This catalog covers:

'13 KX450FDF Engine

GRID NO.

**B-8**

This grid covers:

**Valve(s)**

E1210

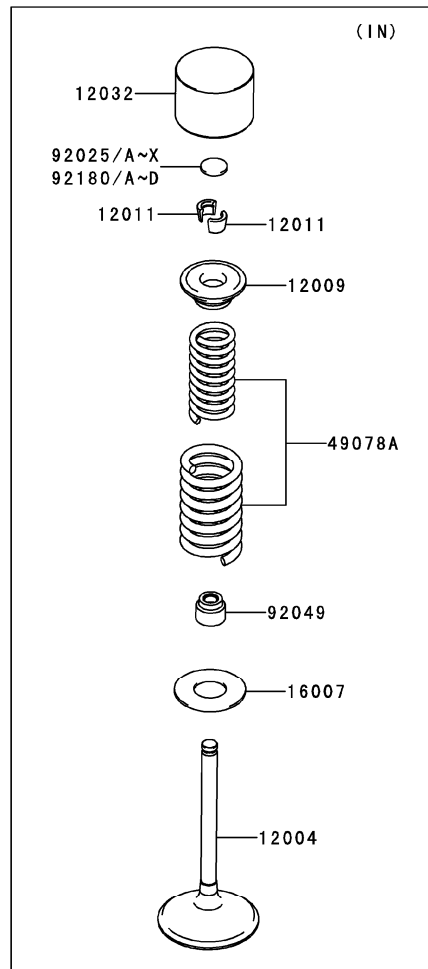
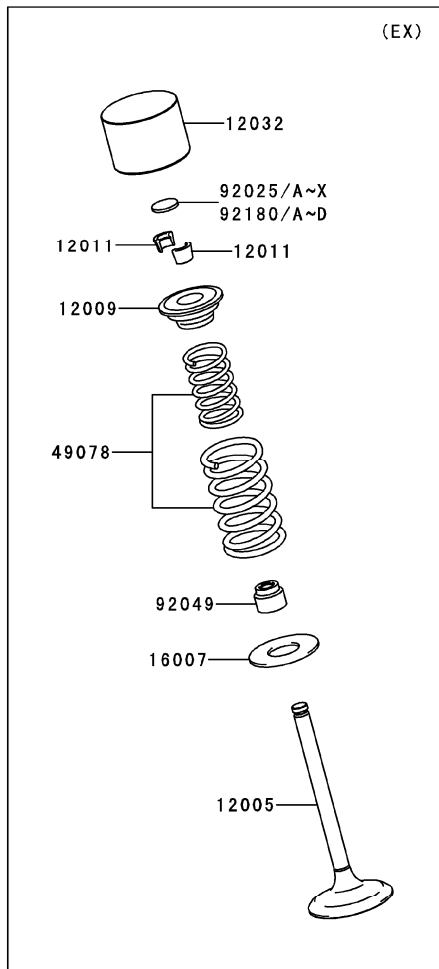

Ref. No.	Part No.	Description	Spec Code	Quantity-KX450			
				'13			
				FDF			
12004	12004-0034	VALVE-INTAKE		2			
12005	12005-0049	VALVE-EXHAUST		2			
12009	12009-0008	RETAINER-VALVE SPRING		4			
12011	12011-1003	COLLET		8			
12032	12032-0702	TAPPET		4			
16007	16007-0022	SEAT-SPRING, 11.6X25.5X1.0		4			
49078	49078-0018	SPRING-ENGINE VALVE, EXHAUST		2			
49078A	49078-0043	SPRING-ENGINE VALVE, INTAKE		2			
92025	92025-1870	SHIM, T=2.00		4			
92025A	92025-1871	SHIM, T=2.05	AR				
92025B	92025-1872	SHIM, T=2.10	AR				
92025C	92025-1873	SHIM, T=2.15	AR				
92025D	92025-1874	SHIM, T=2.20	AR				
92025E	92025-1875	SHIM, T=2.25	AR				
92025F	92025-1876	SHIM, T=2.30	AR				
92025G	92025-1877	SHIM, T=2.35	AR				
92025H	92025-1878	SHIM, T=2.40	AR				
92025I	92025-1879	SHIM, T=2.45	AR				
92025J	92025-1880	SHIM, T=2.50	AR				
92025K	92025-1881	SHIM, T=2.55	AR				
92025L	92025-1882	SHIM, T=2.60	AR				
92025M	92025-1883	SHIM, T=2.65	AR				
92025N	92025-1884	SHIM, T=2.70	AR				
92025O	92025-1885	SHIM, T=2.75	AR				
92025P	92025-1886	SHIM, T=2.80	AR				
92025Q	92025-1887	SHIM, T=2.85	AR				
92025R	92025-1888	SHIM, T=2.90	AR				
92025S	92025-1889	SHIM, T=2.95	AR				
92025T	92025-1890	SHIM, T=3.00	AR				
92025U	92025-1982	SHIM, T=2.425	AR				
92025V	92025-1983	SHIM, T=2.475	AR				
92025W	92025-1984	SHIM, T=2.525	AR				
92025X	92025-1985	SHIM, T=2.575	AR				
92049	92049-1062	SEAL-OIL, RVC2-5.5X8.5X8.3		4			
92180	92180-1058	SHIM, T=2.375	AR				
92180A	92180-1059	SHIM, T=2.625	AR				
92180B	92180-1194	SHIM, T=2.675	AR				
92180C	92180-1195	SHIM, T=2.725	AR				
92180D	92180-1196	SHIM, T=2.775	AR				

This catalog covers:  
**'13 KX450FDF Engine**

GRID NO. This grid covers:  
**B-9 Camshaft(s)/Tensioner**

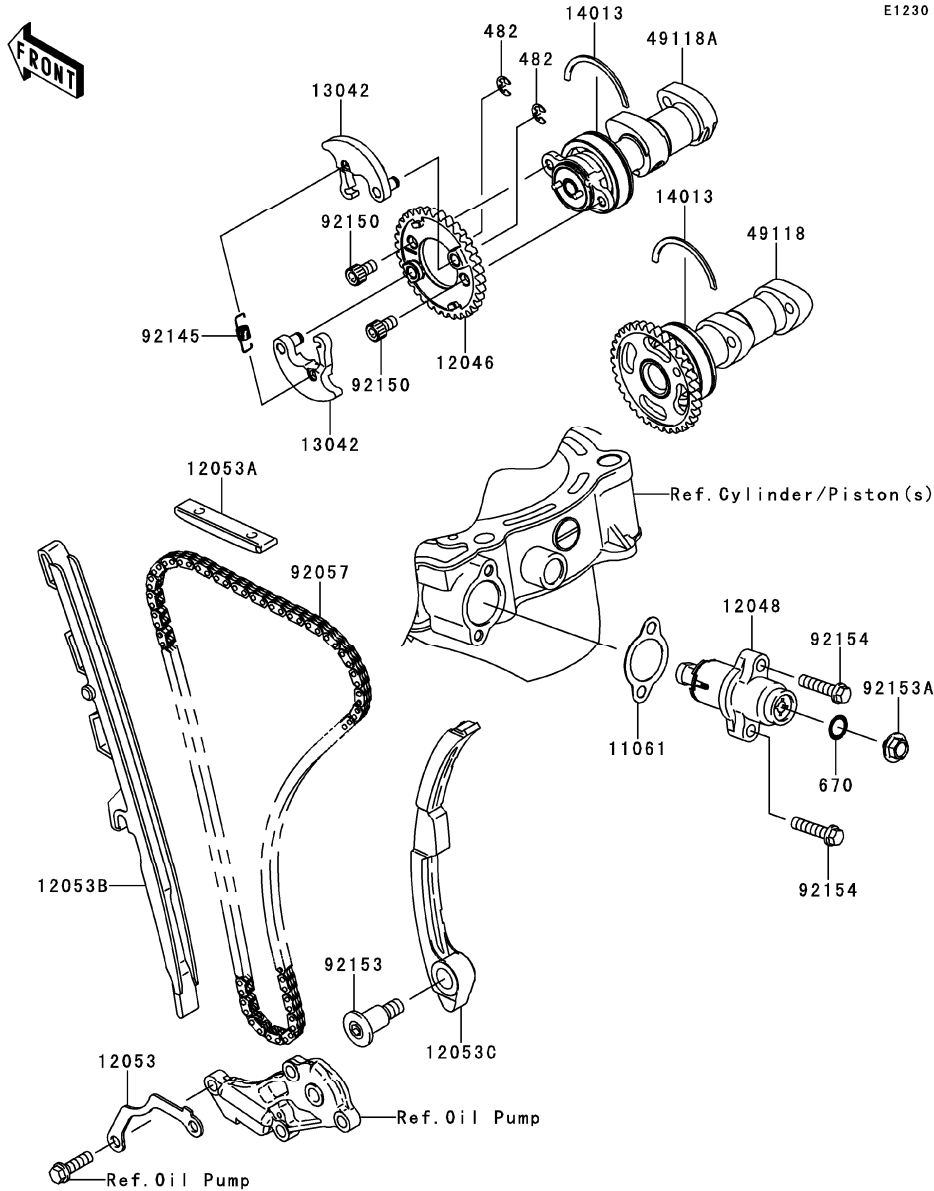

E1230

Ref. No.	Part No.	Description	Spec Code	Quantity-KX450			
				'13	FDF		
11061	11061-0260	GASKET		1			
12046	12046-0071	SPROCKET,34T		1			
12048	12048-0021	TENSIONER-ASSY		1			
12053	12053-0031	GUIDE-CHAIN,CAM CHAIN STOPPER		1			
12053A	12053-0051	GUIDE-CHAIN,UPP		1			
12053B	12053-0135	GUIDE-CHAIN,FR		1			
12053C	12053-0136	GUIDE-CHAIN,RR		1			
13042	13042-0005	WEIGHT		2			
14013	14013-0001	RING-POSITION		2			
49118	49118-0132	CAMSHAFT-COMP,INTAKE		1			
49118A	49118-0133	CAMSHAFT-COMP,EXHAUST		1			
92057	92057-0180	CHAIN,CAM,98XRH2010-122M		1			
92145	92145-0390	SPRING		1			
92150	92150-1650	BOLT,SOCKET,6X10		2			
92153	92153-0717	BOLT,8X29.5		1			
92153A	92153-1380	BOLT,6X6		1			
92154	92154-0520	BOLT,FLANGED,6X25		2			
482	482J5000	CIRCLIP-TYPE-E		2			
670	670D2010	O RING		1			

This catalog covers:  
**'13 KX450FDF Engine**

GRID NO. This grid covers:  
**B-10 Crankshaft**

E1321

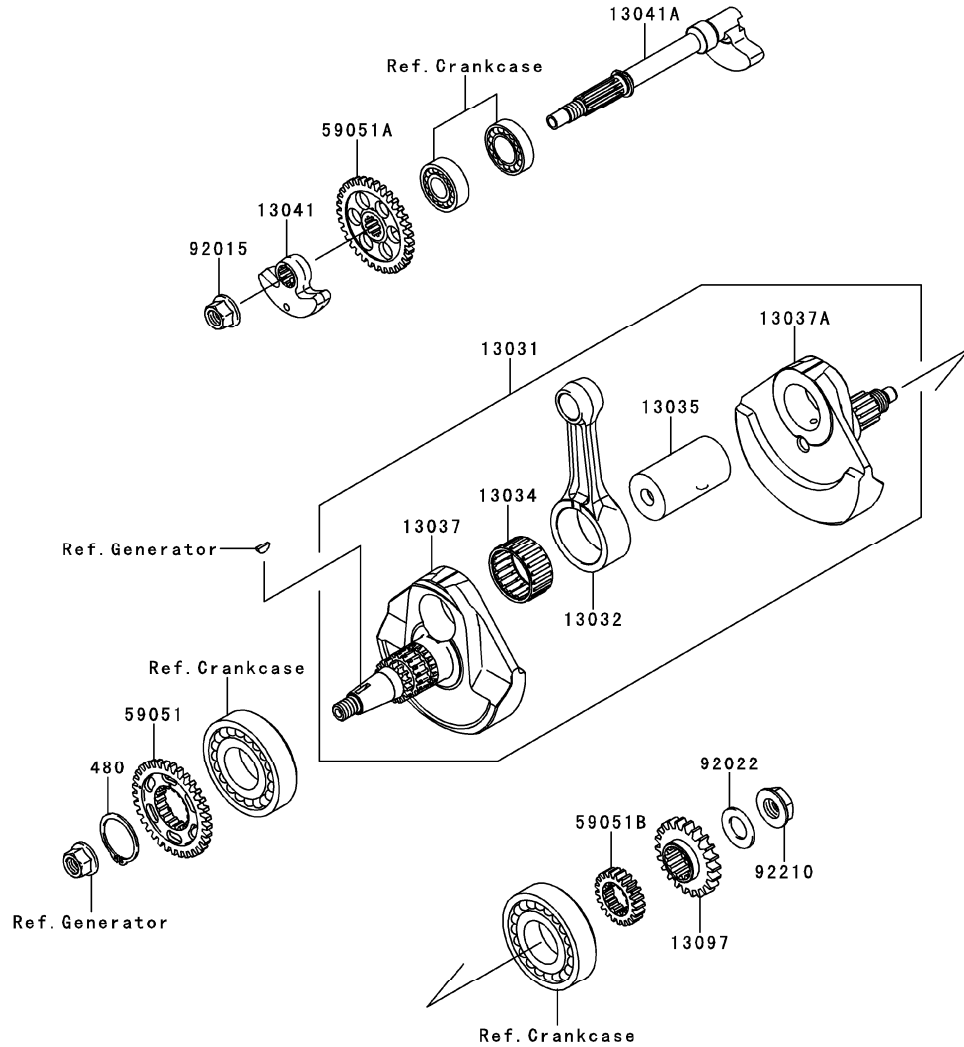

Ref. No.	Part No.	Description	Spec Code	Quantity-KX450			
				'13	FDF		
13031	13031-0133	CRANKSHAFT-COMP		1			
13032	13032-0067	ROD-CONNECTING,RED		1			
13034	13034-0017	BEARING-BIG END,B4(BLUE)		1			
13035	13035-0018	PIN-CRANK		1			
13037	13037-0159	CRANKSHAFT,LH		1			
13037A	13037-0160	CRANKSHAFT,RH		1			
13041	13041-0023	BALANCER,WEIGHT		1			
13041A	13041-0026	BALANCER,SHAFT		1			
13097	13097-0013	GEAR-PRIMARY SPUR,22T		1			
59051	59051-0070	GEAR-SPUR,BALANCER DRIVE,33T		1			
59051A	59051-0071	GEAR-SPUR,BALANCER DRIVEN,33T		1			
59051B	59051-0087	GEAR-SPUR,OIL PUMP DRIVE,21T		1			
92015	92015-1426	NUT,12MM		1			
92022	92022-1356	WASHER,16.3X29X1.75		1			
92210	92210-0490	NUT,16MM		1			
480	480J3200	CIRCLIP-TYPE-C,32MM		1			

This catalog covers:

'13 KX450FDF Engine

GRID NO.

**B-11**

This grid covers:

**Kickstarter Mechanism**

E1340

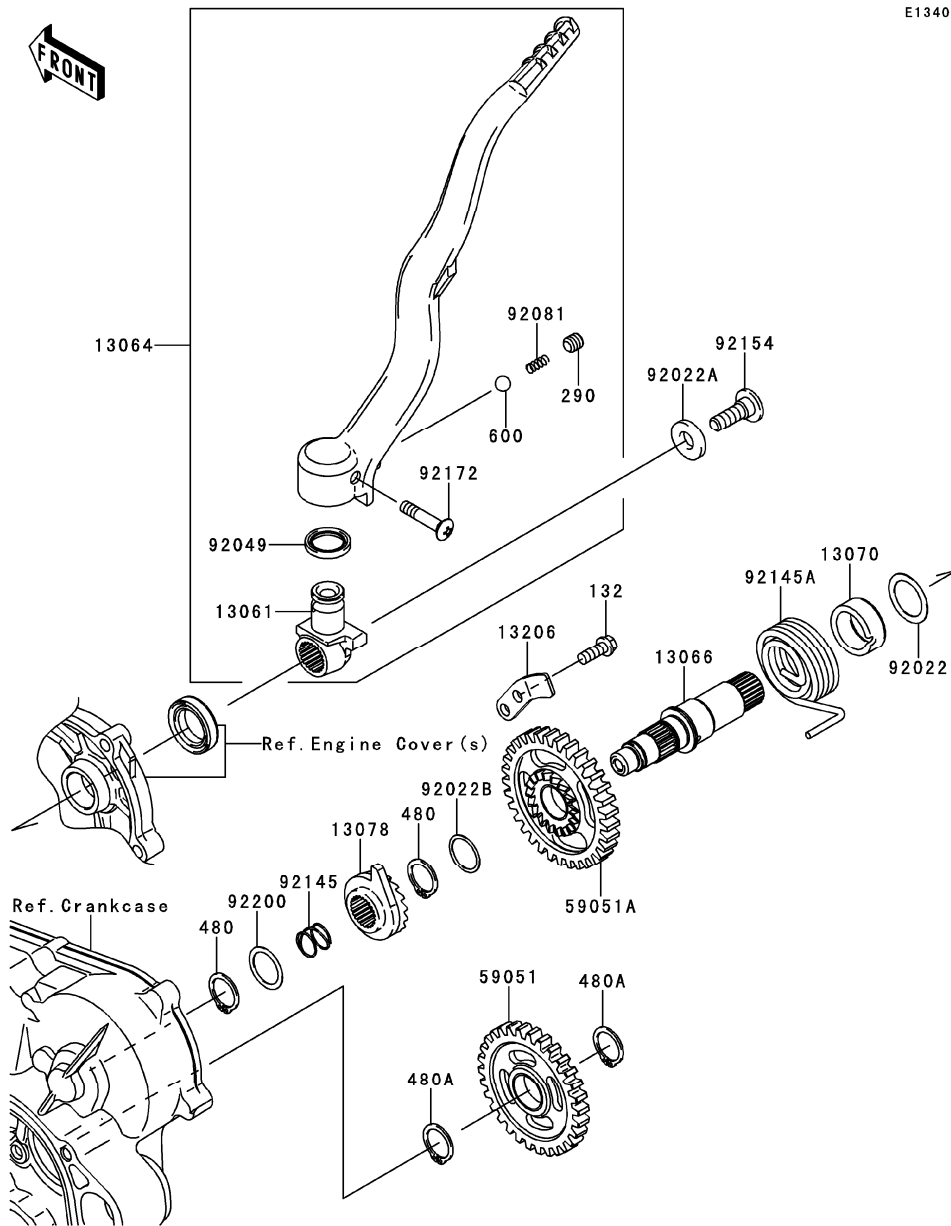

Ref. No.	Part No.	Description	Spec Code	Quantity-KX450			
				'13			
				FDF			
13061	13061-0146	BOSS		1			
13064	13064-0051	LEVER-ASSY-KICK		1			
13066	13066-0010	SHAFT-KICK		1			
13070	13070-1378	GUIDE,KICK SPRING		1			
13078	13078-0558	RATCHET		1			
13206	13206-0007	GUIDE-KICK		1			
59051	59051-0030	GEAR-SPUR,30T		1			
59051A	59051-0046	GEAR-SPUR,33T		1			
92022	92022-1885	WASHER,20.3X28.0X0.5		1			
92022A	92022-1944	WASHER,10X22X3.2		1			
92022B	92022-271	WASHER,18.3X22X0.5		1			
92049	92049-1387	SEAL-OIL,KICK PEDAL		1			
92081	92081-020	SPRING,KICK PEDAL		1			
92145	92145-0162	SPRING		1			
92145A	92145-0297	SPRING,RETURN		1			
92154	92154-0898	BOLT,SOCKET,8X25		1			
92172	92172-1088	SCREW,6X30		1			
92200	92200-0075	WASHER,18.3X24X0.5		1			
132	132BA0616	BOLT-FLANGED-SMALL,6X16		1			
290	290CA0808	SCREW-SET-SOCKET,8X8		1			
480	480J1800	CIRCLIP-TYPE-C,18MM		2			
480A	480J1900	CIRCLIP-TYPE-C,19MM		2			
600	600A0800	BALL-STEEL,1/4		1			



This catalog covers:

'13 KX450FDF Engine

GRID NO.

**B-12**

This grid covers:

**Clutch**

E1350

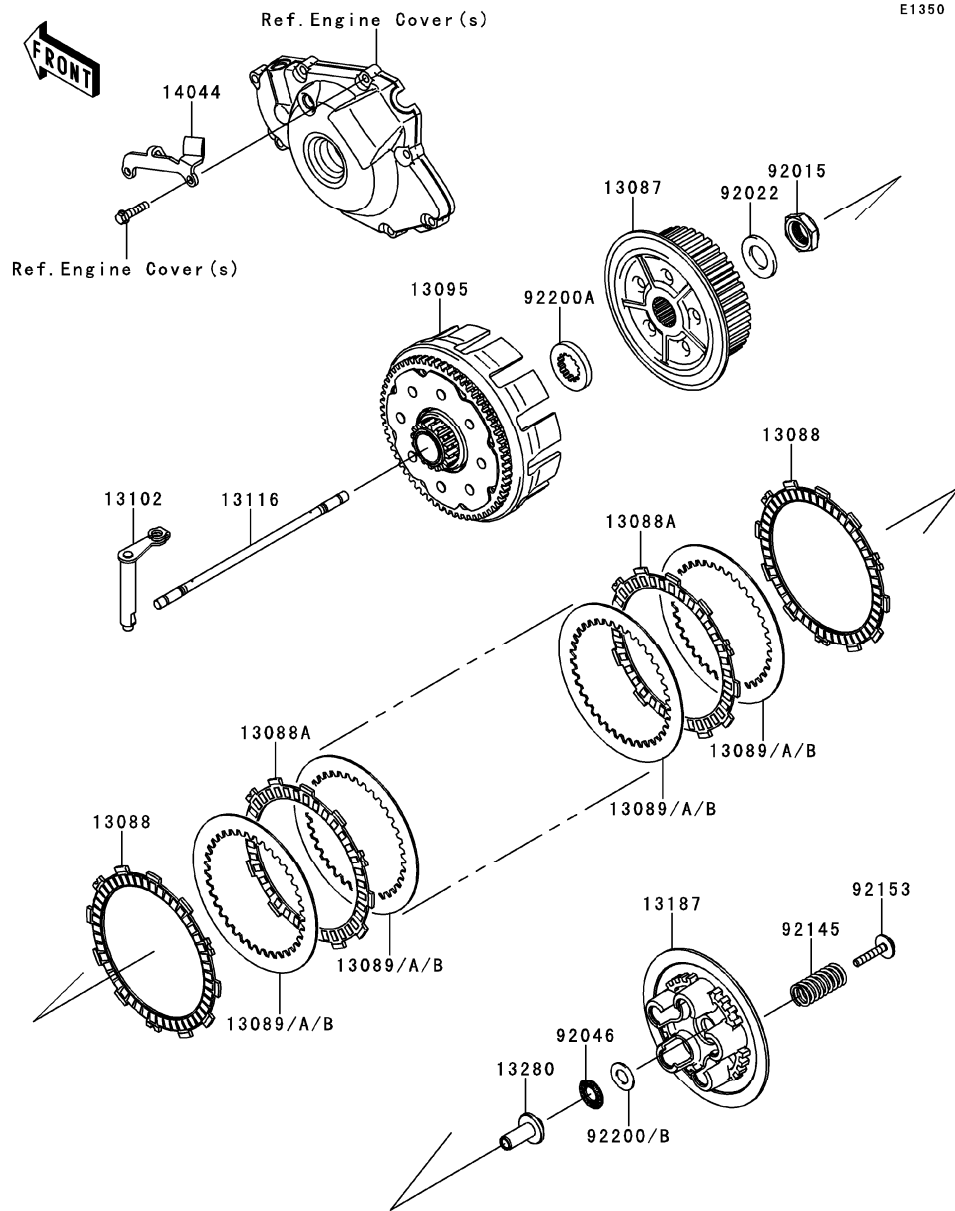

Ref. No.	Part No.	Description	Spec Code	Quantity-KX450			
				'13			
				FDF			
13087	13087-0015	HUB-CLUTCH					1
13088	13088-0010	PLATE-FRICTION					2
13088A	13088-0051	PLATE-FRICTION					6
13089	13089-1005	PLATE-CLUTCH,T=2.0					AR
13089A	13089-1010	PLATE-CLUTCH,T=1.2					AR
13089B	13089-1095	PLATE-CLUTCH,T=1.6					7
13095	13095-0122	HOUSING-COMP-CLUTCH					1
13102	13102-0035	RELEASE-COMP-CLUTCH					1
13116	13116-0013	ROD-PUSH					1
13187	13187-0018	PLATE-CLUTCH OPERATING					1
13280	13280-0351	HOLDER					1
14044	14044-0038	HOLDER-CABLE					1
92015	92015-1725	NUT,20MM					1
92022	92022-1868	WASHER,20.3X36X3.7					1
92046	92046-1190	BEARING-NEEDLE,FNTA-1326					1
92145	92145-0862	SPRING,CLUTCH					5
92153	92153-1876	BOLT,WP,6X35					5
92200	92200-0045	WASHER,13.4X25X1.0					AR
92200A	92200-0245	WASHER,25X41X5.5					1
92200B	92200-1548	WASHER,13.4X25.0X1.5					1

This catalog covers:

'13 KX450FDF Engine

GRID NO.

**B-13**

This grid covers:

**Transmission**

E1361

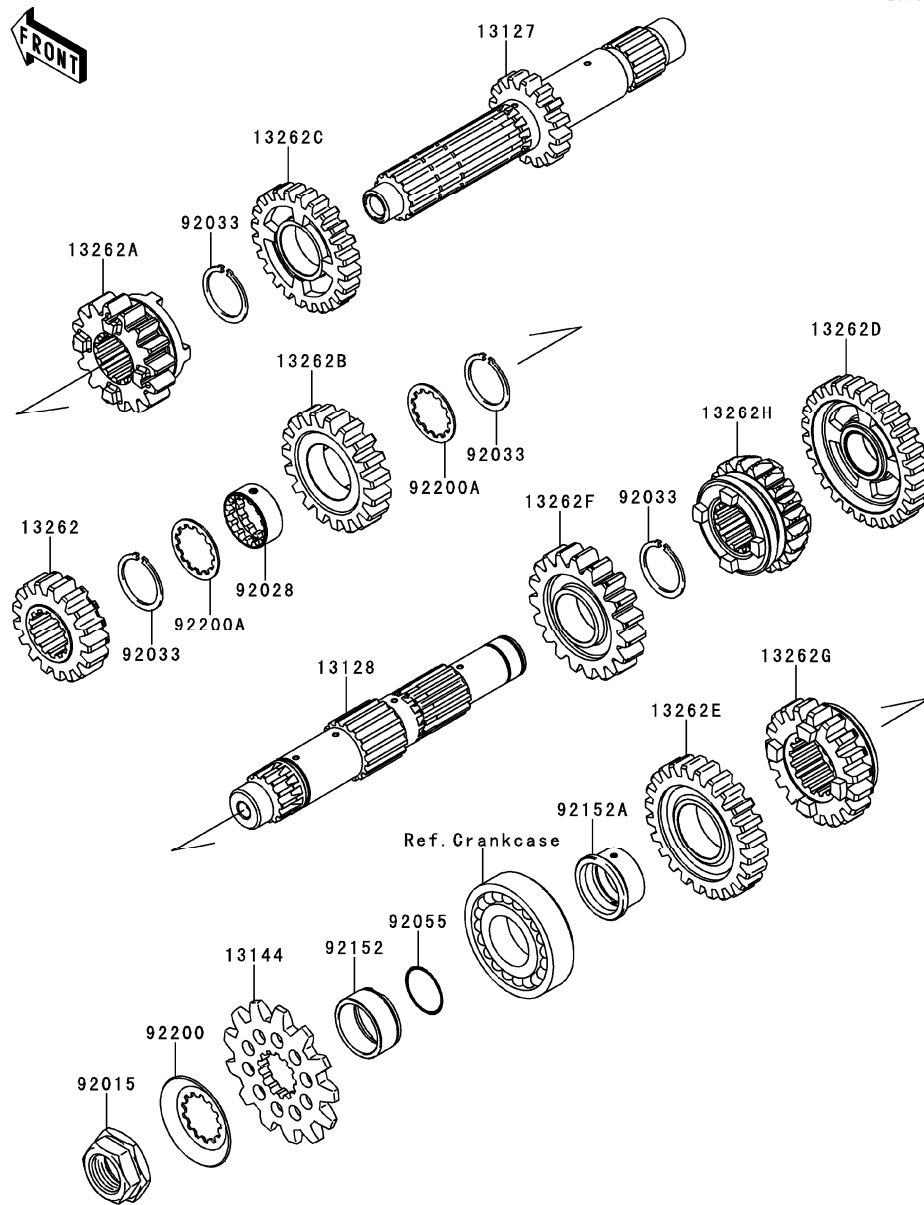

Ref. No.	Part No.	Description	Spec Code	Quantity-KX450			
				'13	FDF		
13127	13127-0088	SHAFT-TRANSMISSION INPUT		1			
13128	13128-0668	SHAFT-TRANSMISSION OUTPUT		1			
13144	13144-0063	SPROCKET-OUTPUT,13T		1			
13262	13262-0847	GEAR,INPUT 2ND,17T		1			
13262A	13262-0848	GEAR,INPUT 3RD,16T		1			
13262B	13262-0849	GEAR,INPUT 4TH,19T		1			
13262C	13262-0850	GEAR,INPUT 5TH,24T		1			
13262D	13262-0851	GEAR,OUTPUT LOW,28T		1			
13262E	13262-0852	GEAR,OUTPUT 2ND,24T		1			
13262F	13262-0853	GEAR,OUTPUT 3RD,19T		1			
13262G	13262-0854	GEAR,OUTPUT 4TH,19T		1			
13262H	13262-0855	GEAR,OUTPUT 5TH,21T		1			
92015	92015-1963	NUT,20MM		1			
92028	92028-1857	BUSHING,INPUT TOP GEAR		1			
92033	92033-1172	RING-SNAP,25MM		4			
92055	92055-1293	RING-O,21.5X1.5		1			
92152	92152-0150	COLLAR,25X30X13.2		1			
92152A	92152-0540	COLLAR		1			
92200	92200-0390	WASHER		1			
92200A	92200-1389	WASHER		2			

This catalog covers:

'13 KX450FDF Engine

GRID NO.

**B-14**

This grid covers:

**Gear Change Drum/Shift Fork(s)**

E1362

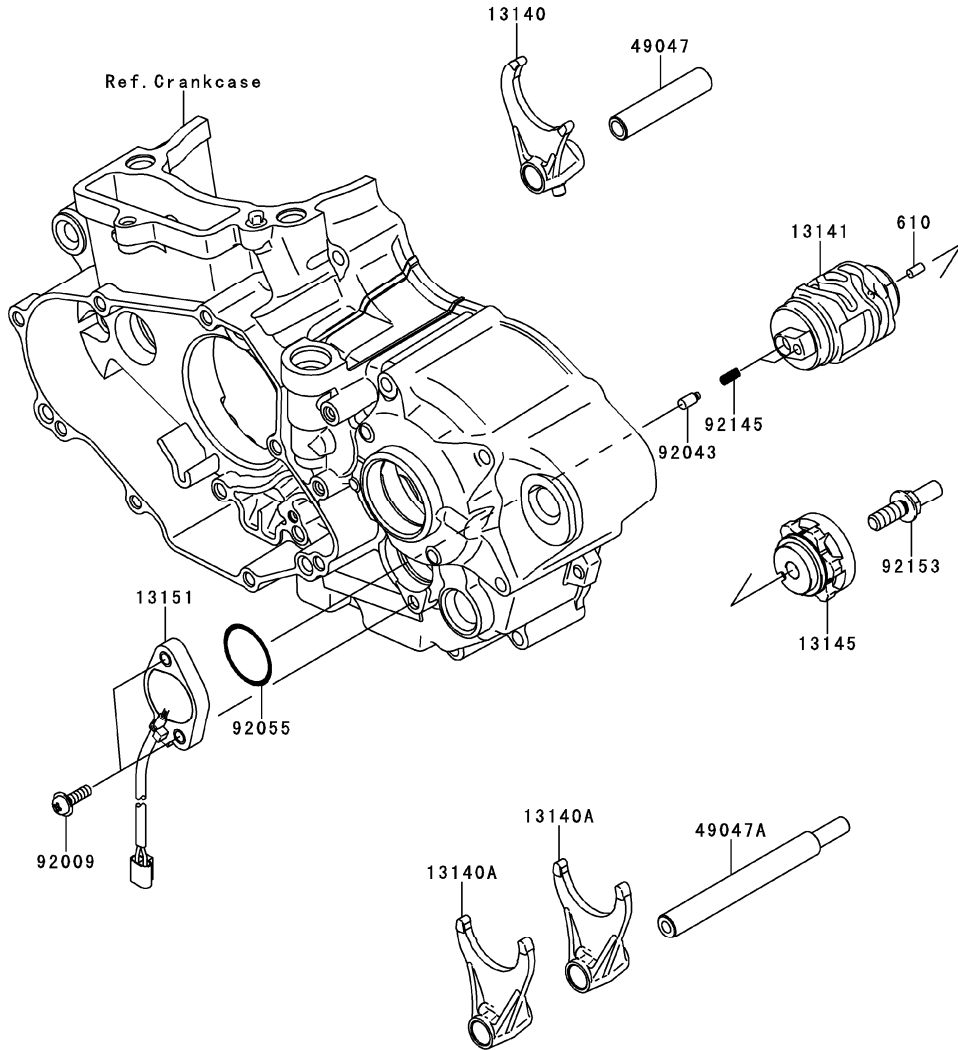

Ref. No.	Part No.	Description	Spec Code	Quantity-KX450			
				'13			
				FDF			
13140	13140-0043	FORK-SHIFT,IN		1			
13140A	13140-0044	FORK-SHIFT,OUT		2			
13141	13141-0064	DRUM-CHANGE		1			
13145	13145-0031	CAM-CHANGE DRUM		1			
13151	13151-0047	SWITCH-COMP,NEUTRAL		1			
49047	49047-0017	ROD-SHIFT,IN		1			
49047A	49047-0028	ROD-SHIFT,OUT		1			
92009	92009-1571	SCREW,5X16		2			
92043	92043-1654	PIN		2			
92055	92055-091	RING-O,27.7X2.4		1			
92145	92145-1414	SPRING		2			
92153	92153-0530	BOLT,8X20		1			
610	610A0408	ROLLER,4X8		1			

This catalog covers:

'13 KX450FDF Engine

GRID NO.

**C-3**

This grid covers:

**Gear Change Mechanism**

E1370

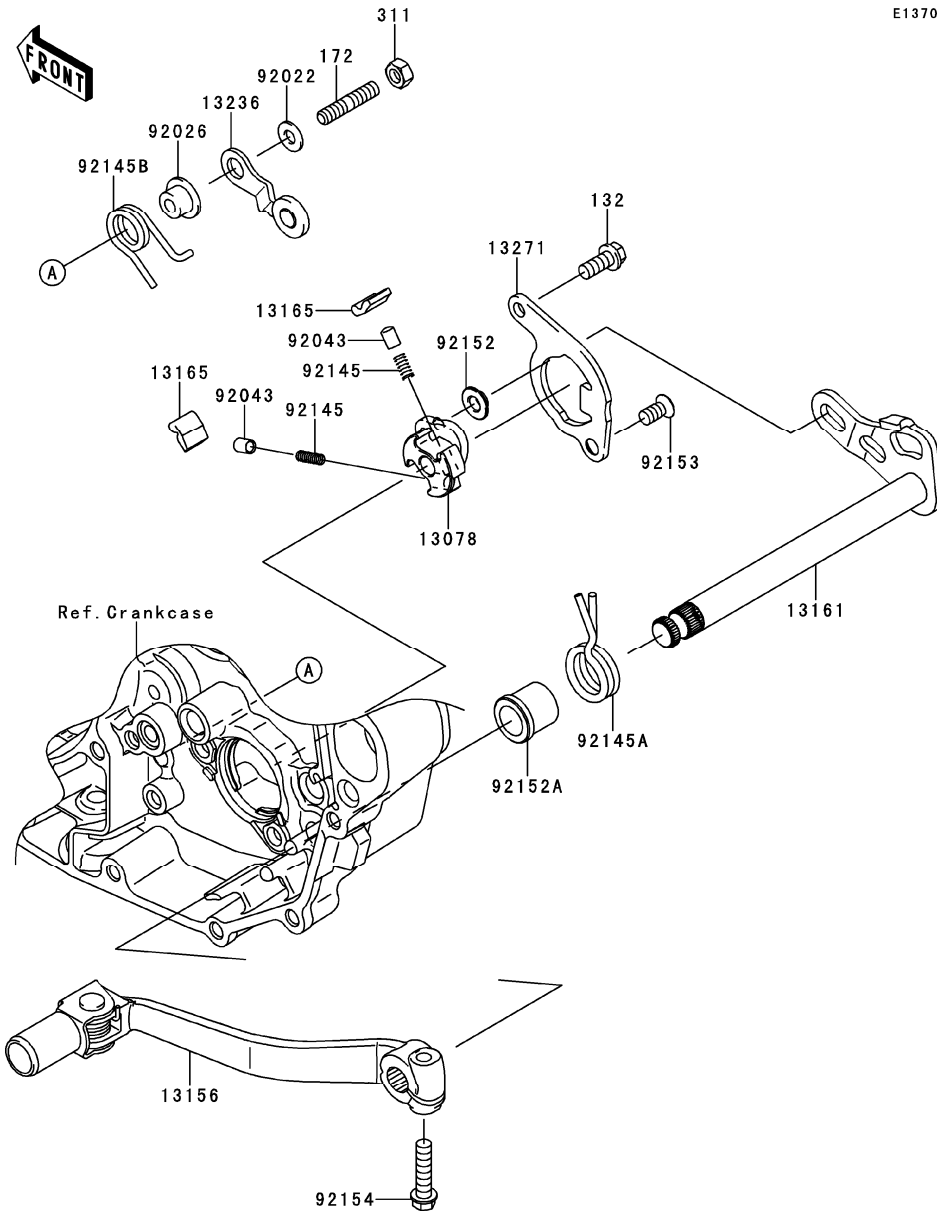

Ref. No.	Part No.	Description	Spec Code	Quantity-KX450			
				'13	FDF		
13078	13078-0012	RATCHET				1	
13156	13156-0156	LEVER-CHANGE				1	
13161	13161-0081	LEVER-COMP-CHANGE SHAFT				1	
13165	13165-0018	PAWL				2	
13236	13236-0190	LEVER-COMP,POSITION				1	
13271	13271-0893	PLATE,PAWL GUIDE				1	
92022	92022-1827	WASHER,6X12.8X1.2				1	
92026	92026-0156	SPACER				1	
92043	92043-1676	PIN,PLUNGER				2	
92145	92145-0453	SPRING				2	
92145A	92145-0496	SPRING,RETURN				1	
92145B	92145-0680	SPRING				1	
92152	92152-1414	COLLAR				1	
92152A	92152-1419	COLLAR,RETURN SPRING				1	
92153	92153-1669	BOLT,TORX,6X8.7				1	
92154	92154-0520	BOLT,FLANGED,6X25				1	
132	132BA0614	BOLT-FLANGED-SMALL,6X14				1	
172	172BA0618	BOLT-STUD,6X18				1	
311	311BA0600	NUT-HEX				1	

This catalog covers:  
**'13 KX450FDF Engine**

GRID NO. This grid covers:

**C-4 Crankcase**

E1411

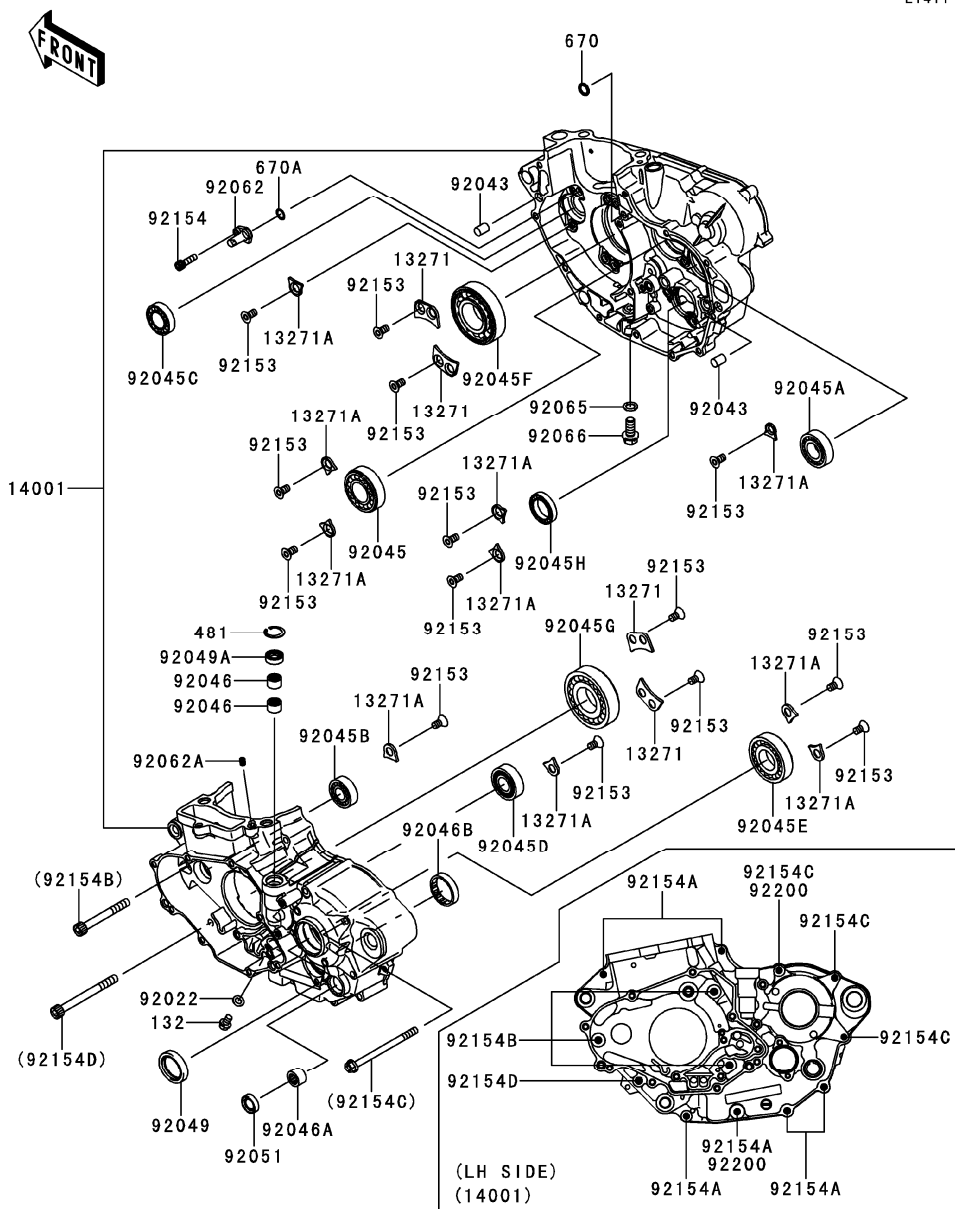

Ref. No.	Part No.	Description	Spec Code	Quantity-KX450			
				'13			
				FDF			
13271	13271-0334	PLATE					4
13271A	13271-0345	PLATE					10
14001	14001-0601	SET-CRANKCASE					1
92022	92022-304	WASHER,6.2X11X1					1
92043	92043-1506	PIN,10X14					2
92045	92045-0035	BEARING-BALL,25X52X15					1
92045A	92045-0036	BEARING-BALL,20X42X12					1
92045B	92045-0037	BEARING-BALL,6202SH2C3					1
92045C	92045-0038	BEARING-BALL,6904C3UR5					1
92045D	92045-0057	BEARING-BALL,3TM-5X0391LUC3					1
92045E	92045-0062	BEARING-BALL					1
92045F	92045-0074	BEARING-BALL,B32-32-A-ZEC4					1
92045G	92045-0132	BEARING-BALL					1
92045H	92045-1432	BEARING-BALL,6805JRZ					1
92046	92046-0034	BEARING-NEEDLE,HK1210FM					2
92046A	92046-1148	BEARING-NEEDLE,HK1312					1
92046B	92046-1221	BEARING-NEEDLE,7E-HKS33X38X8					1
92049	92049-0030	SEAL-OIL,TC 30 40 7					1
92049A	92049-1475	SEAL-OIL,CLUTCH RELEASE					1
92051	92051-005	SEAL-OIL,TB13225.5					1
92062	92062-0017	NOZZLE					1
92062A	92062-1081	NOZZLE,6X8,SILVER					1
92065	92065-058	GASKET,10.5X16X1					1
92066	92066-0038	PLUG,DRAIN,10X22					1
92153	92153-1669	BOLT,TORX,6X8.7					18
92154	92154-0038	BOLT,SOCKET,5X18					1
92154A	92154-0526	BOLT,FLANGED,6X50					6
92154B	92154-0527	BOLT,SOCKET,7X60					3
92154C	92154-0528	BOLT,FLANGED,6X85					3
92154D	92154-0529	BOLT,SOCKET,7X75					1
92200	92200-0171	WASHER,6.3X13.5X1.0					2
132	132BA0608	BOLT-FLANGED-SMALL,6X8					1
481	481J2100	CIRCLIP					1
670	670D1507	O RING,7MM					1
670A	670D1508	O RING,8MM					1

This catalog covers:

'13 KX450FDF Engine

GRID NO.

**C-5**

This grid covers:

**Engine Cover(s)**

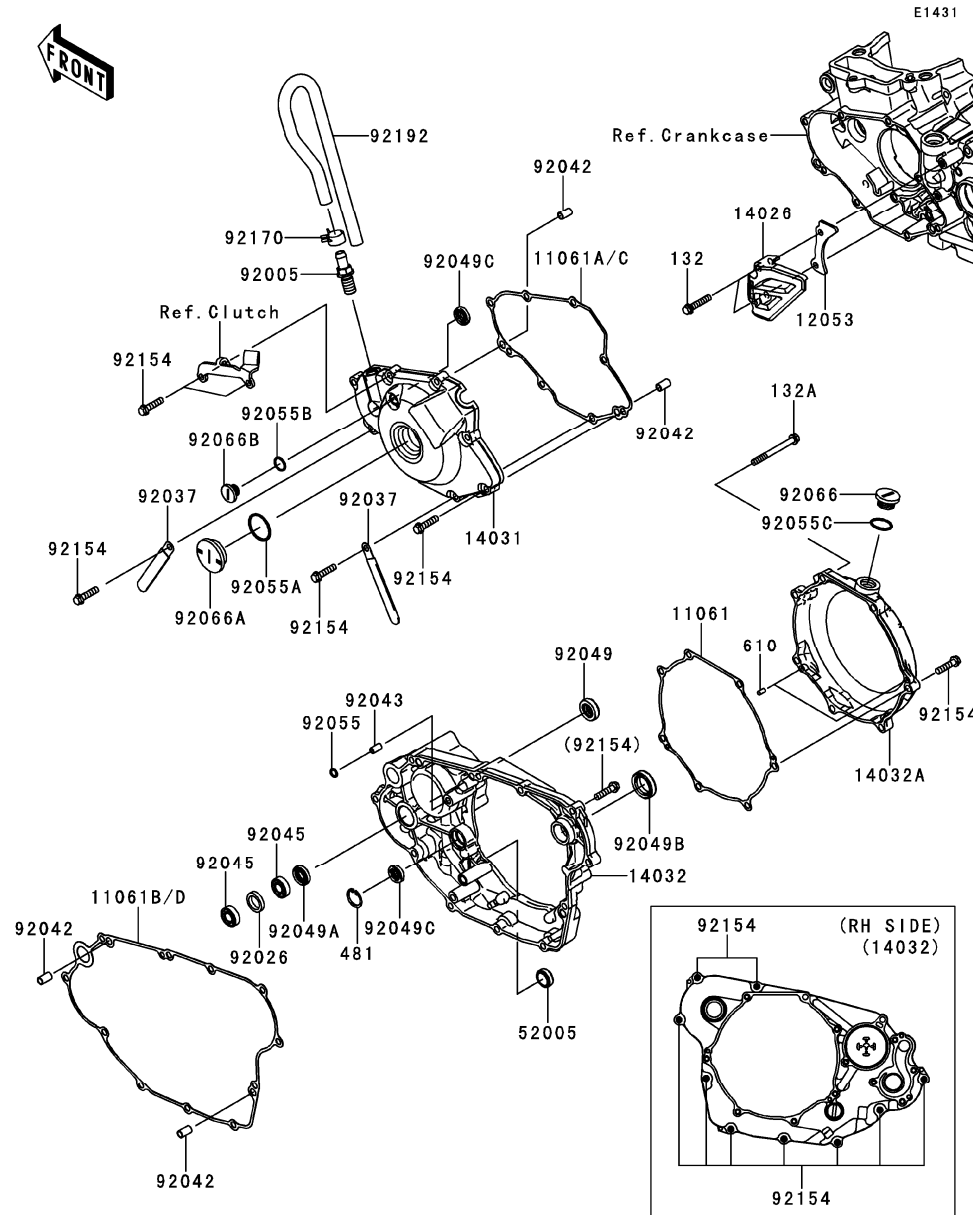

Ref. No.	Part No.	Description	Spec Code	Quantity-KX450	
				'13	FDF
11061	11061-0259	GASKET,CLUTCH OUTER COVER		1	
11061A	11061-0452 (OPTION)	GASKET,GENERATOR COVER		1	
11061B	11061-0453 (OPTION)	GASKET,CLUTCH COVER		1	
11061C	11061-0852	GASKET,GENERATOR COVER		1	
11061D	11061-0853	GASKET,CLUTCH COVER		1	
12053	12053-0187	GUIDE-CHAIN		1	
14026	14026-0065	COVER-CHAIN		1	
14031	14031-0567	COVER-GENERATOR		1	
14032	14032-0117	COVER-CLUTCH,INNER		1	
14032A	14032-0571	COVER-CLUTCH		1	
52005	52005-0019	GAUGE,OIL LEVEL		1	
92005	92005-0014	FITTING,BREATHER		1	
92026	92026-0064	SPACER,16X22X4.3		1	
92037	92037-1993	CLAMP		2	
92042	92042-007	PIN,DOWEL,6.3X8X14		4	
92043	92043-1262	PIN,4.2X6X12		1	
92045	92045-0039	BEARING-BALL,6900C3		2	
92049	92049-0040	SEAL-OIL,12X24X7		1	
92049A	92049-0041	SEAL-OIL,12X22X5		1	
92049B	92049-0134	SEAL-OIL,20X30X7		1	
92049C	92049-1542	SEAL-OIL,10X20X5		2	
92055	92055-0113	RING-O		1	
92055A	92055-091	RING-O,27.7X2.4		1	
92055B	92055-1011	RING-O,13.0X1.9		1	
92055C	92055-1146	RING-O,20X2		1	
92066	92066-0757	PLUG,18X9		1	
92066A	92066-0758	PLUG,30X8		1	
92066B	92066-0759	PLUG,12X9.1		1	
92154	92154-0530	BOLT,FLANGED,6X25		23	
92170	92170-1938	CLAMP		1	
92192	92192-0944	TUBE,BREATHER		1	
132	132BA0630	BOLT-FLANGED-SMALL,6X30		2	
132A	132BA0660	BOLT-FLANGED-SMALL,6X60		1	
481	481J2000	CIRCLIP-TYPE-C,20MM		1	
610	610A0408	ROLLER,4X8		2	

This catalog covers:  
**'13 KX450FDF Engine**

GRID NO. This grid covers:  
**C-6 Throttle**

E1510

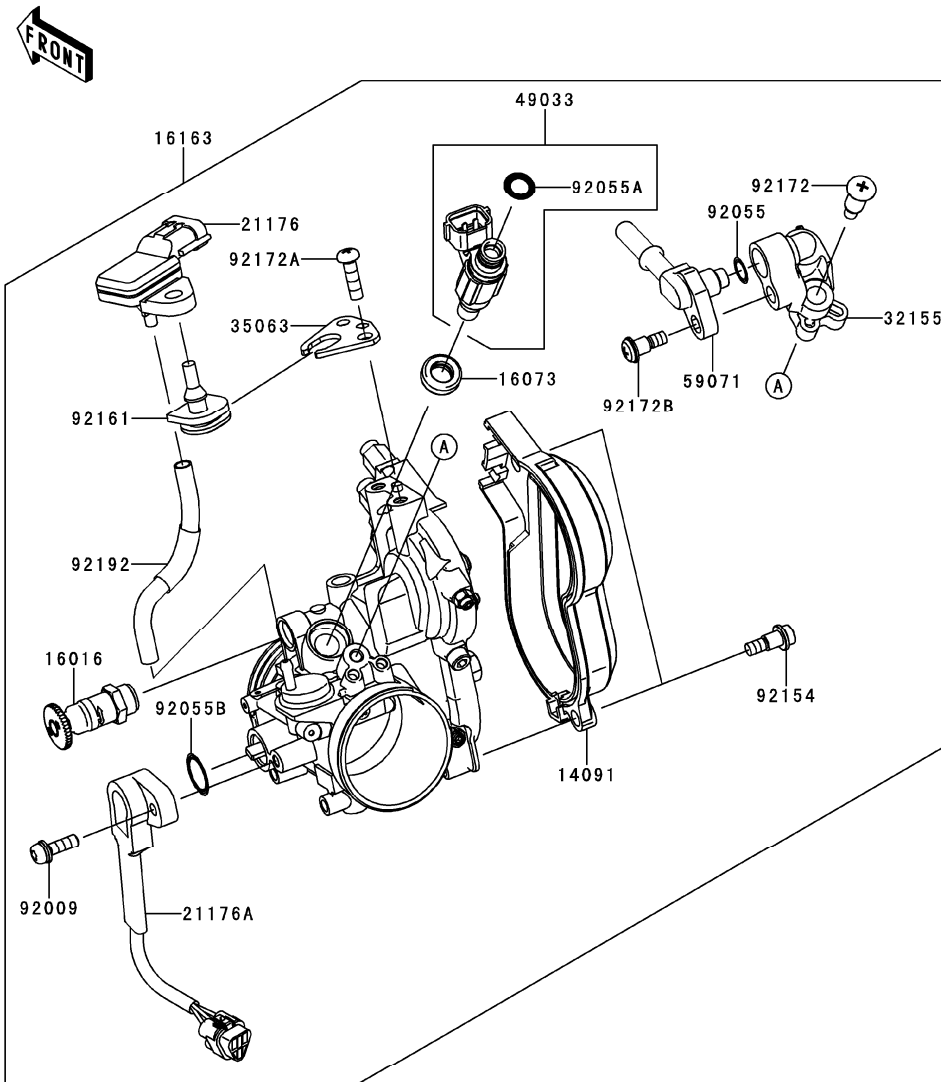

Ref. No.	Part No.	Description	Spec Code	Quantity-KX450			
				'13	FDF		
14091	14091-1815	COVER,THROTTLE DUST		1			
16016	16016-0023	PLUNGER		1			
16073	16073-3707	INSULATOR		1			
16163	16163-0734	THROTTLE-ASSY		1			
21176	21176-0058	SENSOR,PRESSURE		1			
21176A	21176-0129	SENSOR,THROTTLE POSITION		1			
32155	32155-0112	PIPE,FUEL		1			
35063	35063-0647	STAY		1			
49033	49033-0010	NOZZLE-INJECTION		1			
59071	59071-0071	JOINT		1			
92009	92009-1981	SCREW,THROTTLE SENSOR		1			
92055	92055-0064	RING-O		1			
92055A	92055-1622	RING-O,INJECTION NOZZLE		1			
92055B	92055-1671	RING-O		1			
92154	92154-0243	BOLT		2			
92161	92161-0041	DAMPER		1			
92172	92172-0064	SCREW,PIPE INJECTION		1			
92172A	92172-0438	SCREW		2			
92172B	92172-0776	SCREW		1			
92192	92192-0823	TUBE		1			

This catalog covers:

'13 KX450FDF Engine

GRID NO.

**C-7**

This grid covers:

**Fuel Pump**

E1520

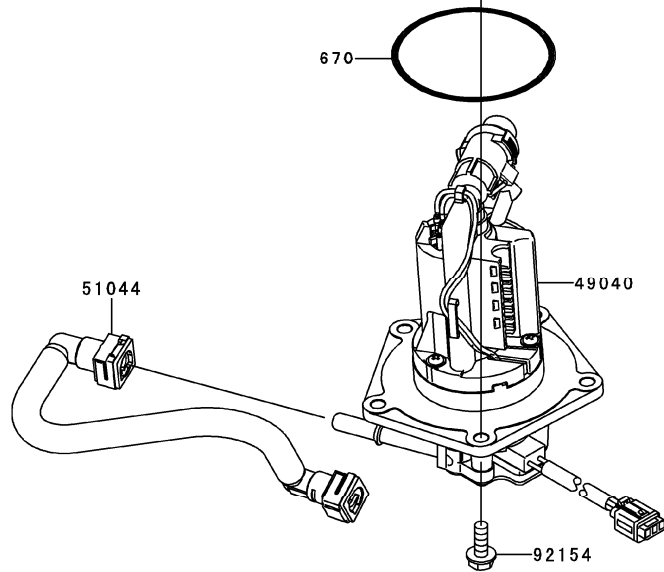
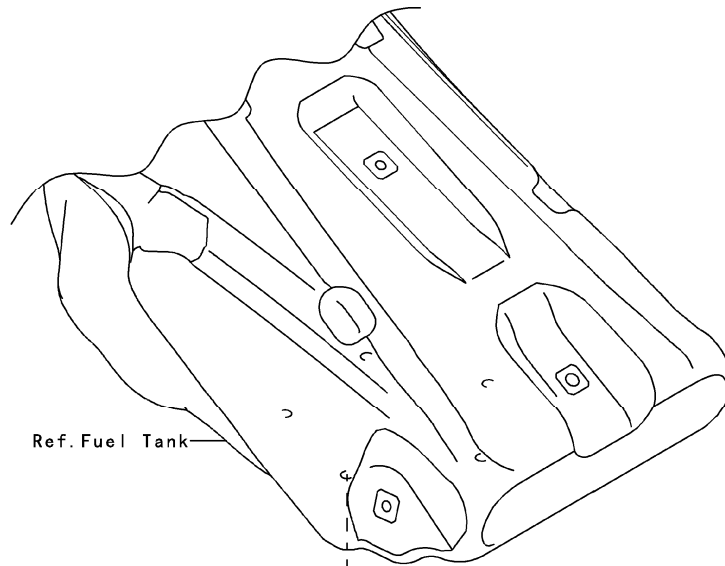

Ref. No.	Part No.	Description	Spec Code	Quantity-KX450			
				'13			
49040	49040-0711	PUMP-FUEL					1
51044	51044-0116	TUBE-ASSY,FUEL					1
92154	92154-0899	BOLT,FLANGED,6X16					5
670	670E5070	O RING					1



This catalog covers:  
**'13 KX450FDF Engine**

GRID NO. **C-8** This grid covers:  
**Fuel Injection**

E1530

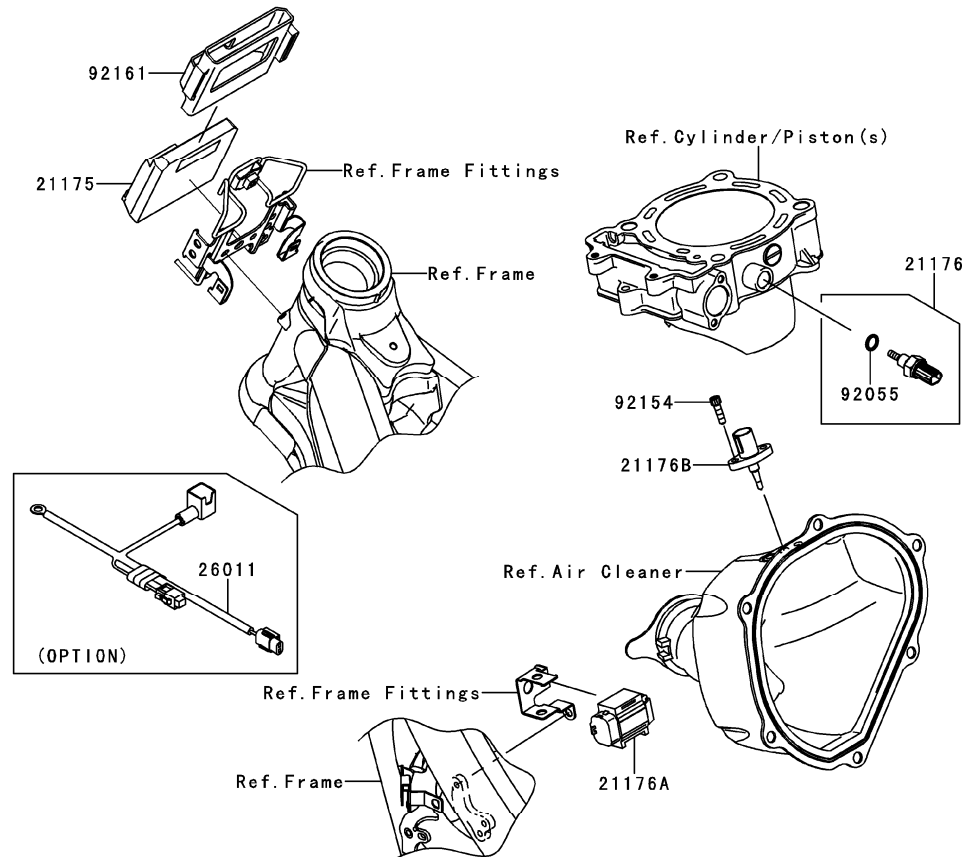

Ref. No.	Part No.	Description	Spec Code	Quantity-KX450			
				'13			
21175	21175-0802	CONTROL UNIT-ELECTRONIC				1	
21176	21176-0009	SENSOR,WATER TEMP				1	
21176A	21176-0066	SENSOR,VEHICLE-DOWN				1	
21176B	21176-0121	SENSOR,AIR TEMP				1	
26011	26011-0246	WIRE-LEAD,BAT. CONNECTION				1	
	(OPTION)						
92055	92055-0016	RING-O,9.5X1.9				1	
92154	92154-0038	BOLT,SOCKET,5X18				2	
92161	92161-0842	DAMPER,ECU				1	



This catalog covers:  
**'13 KX450FDF Engine**

GRID NO. This grid covers:  
**C-10 Oil Filter**

E1720

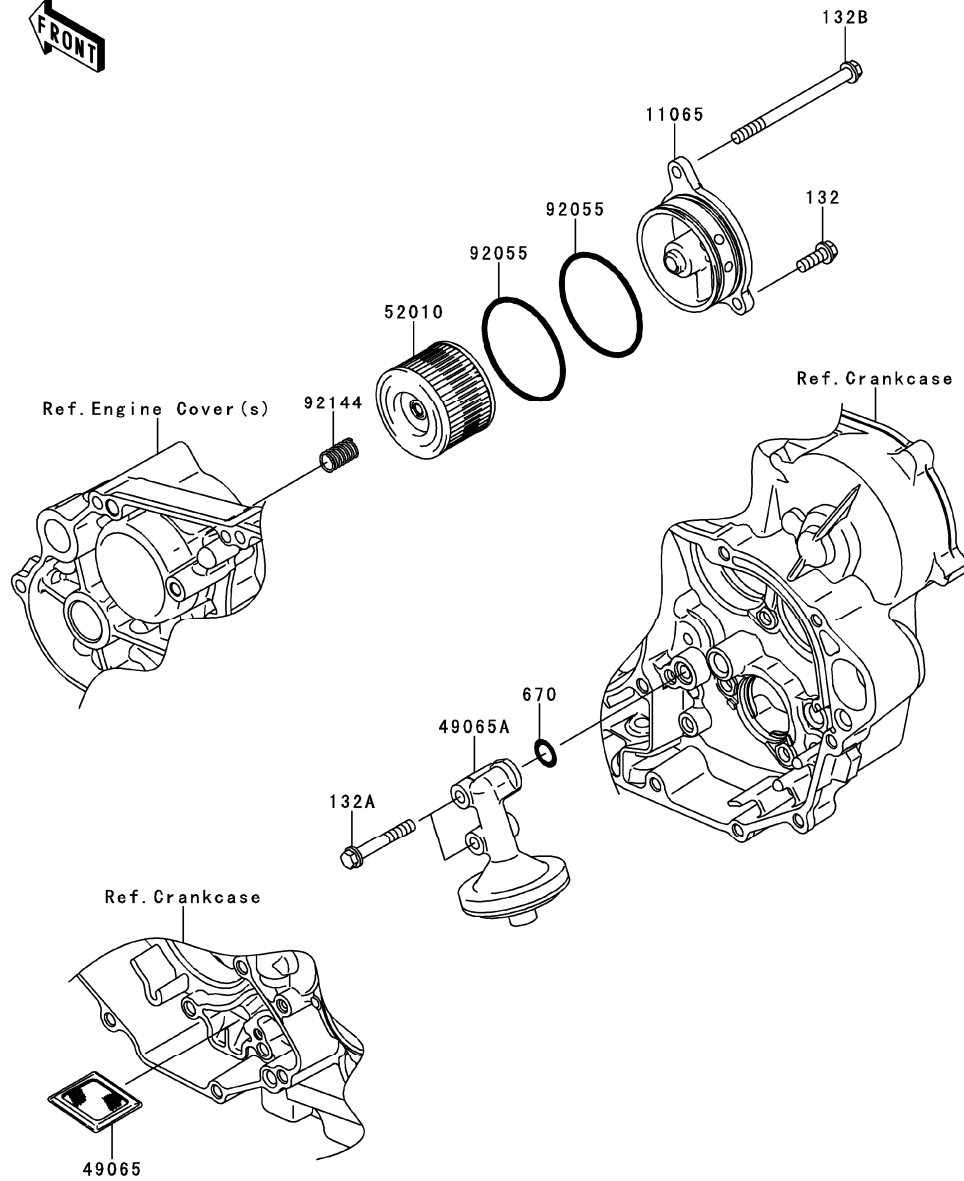

Ref. No.	Part No.	Description	Spec Code	Quantity-KX450			
				'13			
11065	11065-0107	CAP,OIL FILTER					1
49065	49065-0019	FILTER-OIL,STRAINER					1
49065A	49065-0022	FILTER-OIL					1
52010	52010-1053	ELEMENT-OIL FILTER					1
92055	92055-1577	RING-O,52.6X2.4					2
92144	92144-1761	SPRING					1
132	132BA0616	BOLT-FLANGED-SMALL,6X16					1
132A	132BA0640	BOLT-FLANGED-SMALL,6X40					2
132B	132BA0680	BOLT-FLANGED-SMALL,6X80					1
670	670D2010	O RING					1

This catalog covers:  
**'13 KX450FDF Engine**

GRID NO. This grid covers:  
**C-11 Generator**

E1810

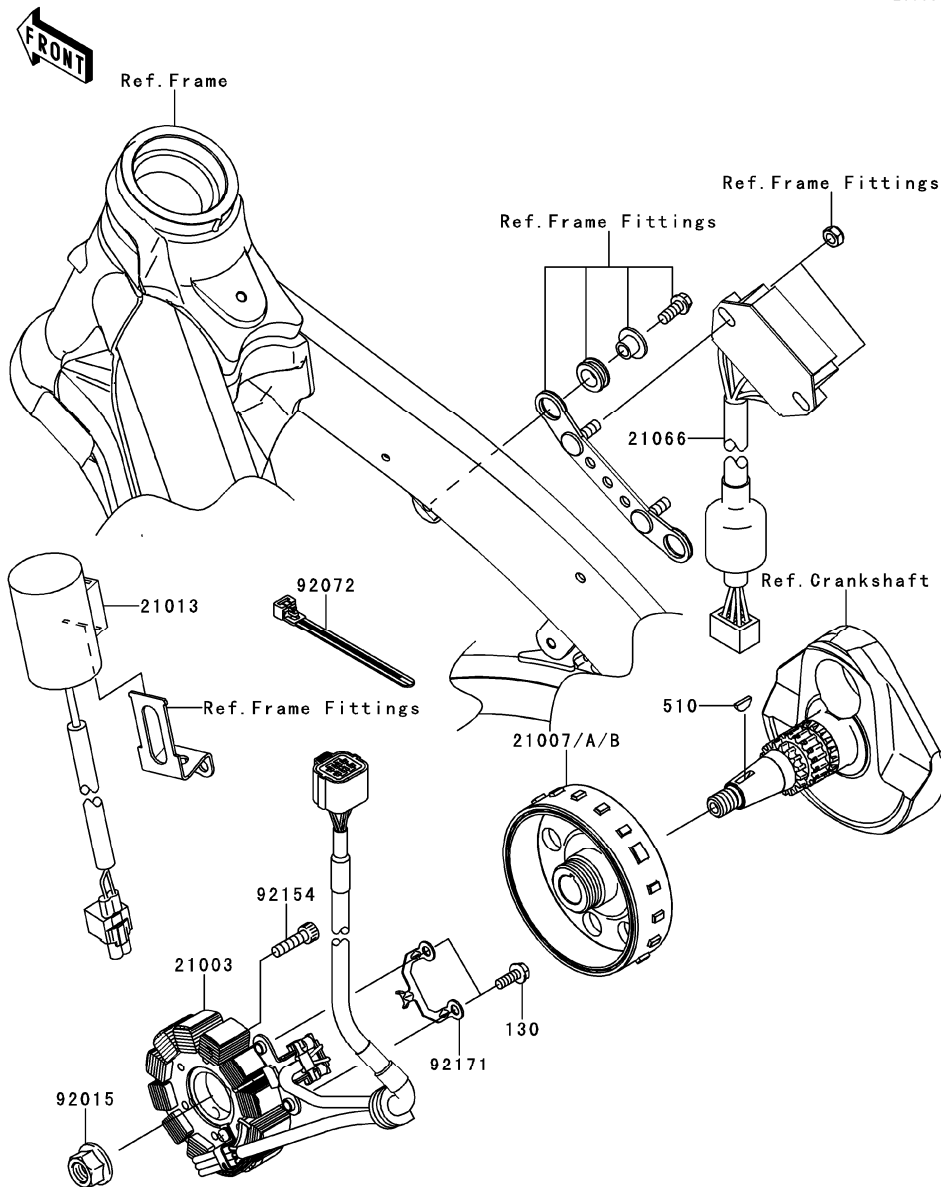

Ref. No.	Part No.	Description	Spec Code	Quantity-KX450			
				'13	FDF		
21003	21003-0082	STATOR		1			
21007	21007-0122	ROTOR,I=9.0		1			
21007A	21007-0138	ROTOR,I=8.5 (OPTION)		1			
21007B	21007-0139	ROTOR,I=9.5 (OPTION)		1			
21013	21013-0001	CONDENSER		1			
21066	21066-0721	REGULATOR-VOLTAGE		1			
92015	92015-1426	NUT,12MM		1			
92072	92072-0055	BAND,L=100		1			
92154	92154-0031	BOLT,SOCKET,6X22		3			
92171	92171-1843	CLAMP		1			
130	130BA0514	BOLT-FLANGED,5X14		2			
510	510A3200	KEY-WOODRUFF		1			

This catalog covers:

'13 KX450FDF Engine

GRID NO.

**C-12**

This grid covers:

**Ignition System**

E1830

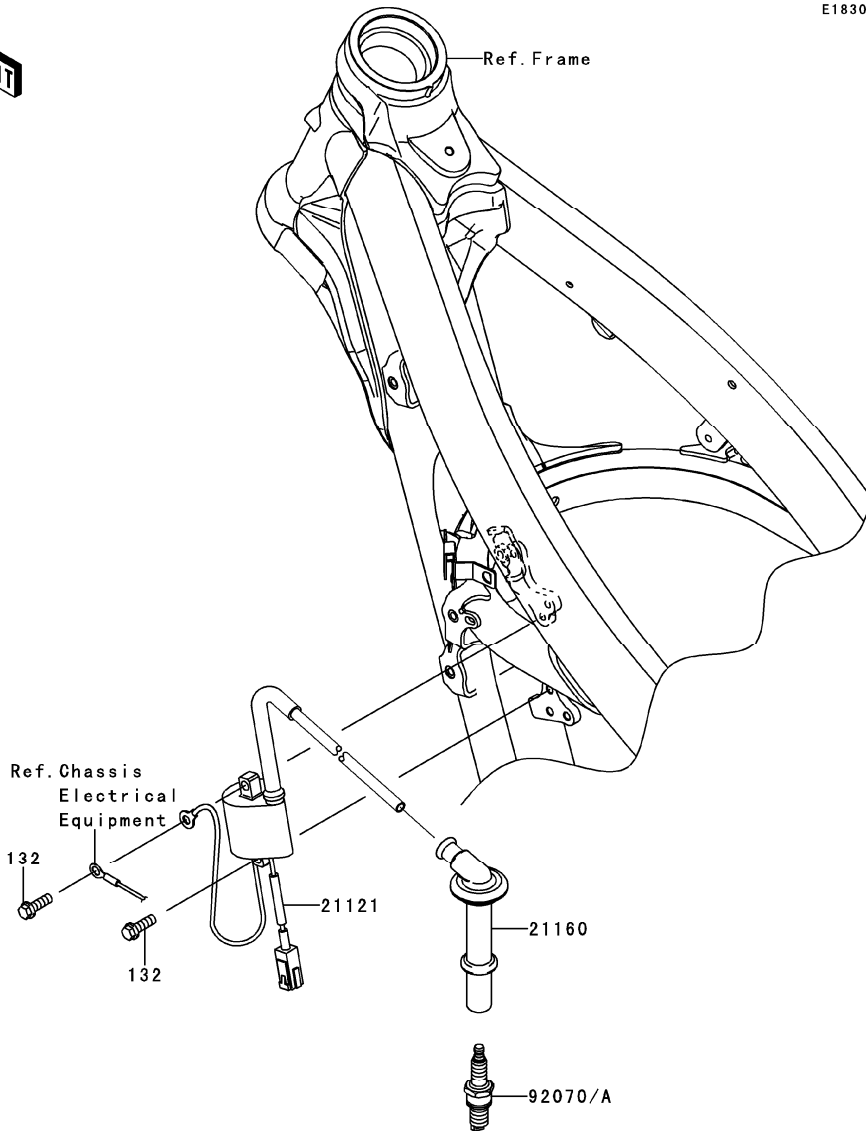

Ref. No.	Part No.	Description	Spec Code	Quantity-KX450			
				'13			
21121	21121-0707	COIL-IGNITION					1
21160	21160-0014	CAP-ASSY-PLUG					1
92070	92070-0020	PLUG-SPARK,CPR8EB-9(NGK)					1
92070A	92070-0021 (OPTION)	PLUG-SPARK,CPR9EB-9(NGK)					1
132	132BA0618	BOLT-FLANGED-SMALL,6X18					2

This catalog covers:

'13 KX450FDF Engine

GRID NO.

**C-13**

This grid covers:

**Water Pump**

E3031

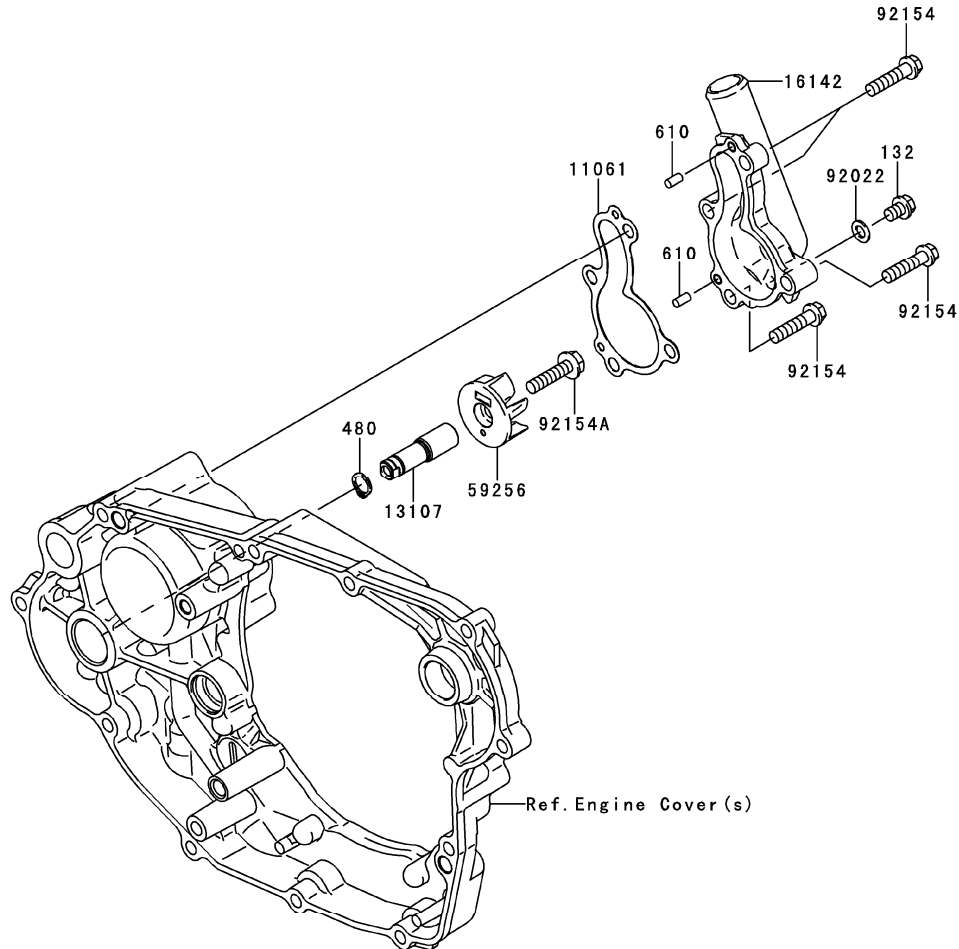

Ref. No.	Part No.	Description	Spec Code	Quantity-KX450			
				'13			
				FDF			

11061	11061-0225	GASKET,WATER PUMP COVER		1
13107	13107-0135	SHAFT,WATER PUMP		1
16142	16142-0029	COVER-PUMP,WATER		1
59256	59256-0003	IMPELLER		1
92022	92022-304	WASHER,6.2X11X1		1
92154	92154-0530	BOLT,FLANGED,6X25		4
92154A	92154-0531	BOLT,FLANGED,6X25		1
132	132BA0608	BOLT-FLANGED-SMALL,6X8		1
480	480J1000	CIRCLIP-TYPE-C,10MM		1
610	610A0408	ROLLER,4X8		2

This catalog covers:  
**'13 KX450FDF Engine**

GRID NO. This grid covers:  
**C-14 Radiator**

E3032

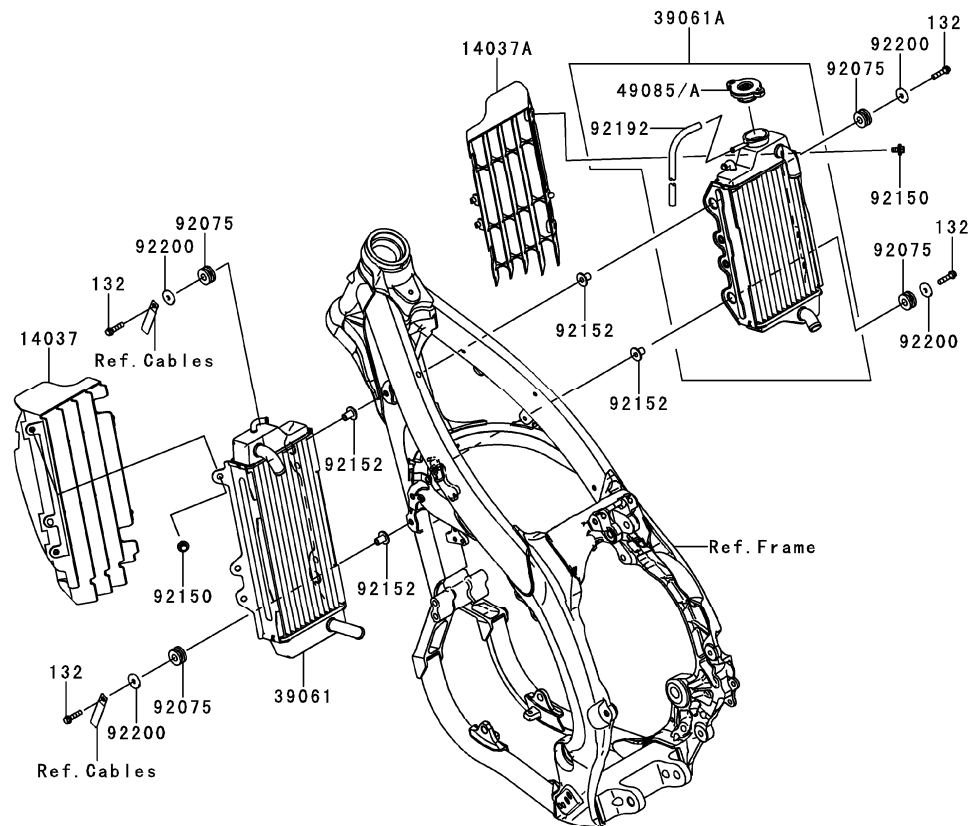

Ref. No.	Part No.	Description	Spec Code	Quantity-KX450			
				'13			
14037	14037-0117-6C	SCREEN,LH,EBONY		1			
14037A	14037-0118-6C	SCREEN,RH,EBONY		1			
39061	39061-0218	RADIATOR-ASSY,LH		1			
39061A	39061-0571	RADIATOR-ASSY,RH		1			
49085	49085-1070	CAP-ASSY-PRESSURE,P1.1		1			
49085A	49085-1078	CAP-ASSY-PRESSURE		1			
	(OPTION)						
92075	92075-209	DAMPER		4			
92150	92150-1435	BOLT,6X12		2			
92152	92152-0666	COLLAR		4			
92192	92192-0167	TUBE,6X9X640		1			
92200	92200-0271	WASHER,6.5X22X2.3		4			
132	132BB0625	BOLT-FLANGED-SMALL,6X25		4			

This catalog covers:  
**'13 KX450FDF Engine**

GRID NO. **D-3** This grid covers:  
**Engine Shrouds**

E3036

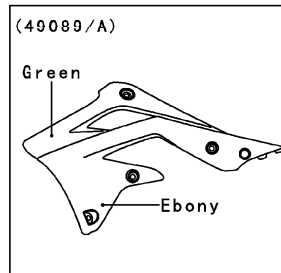
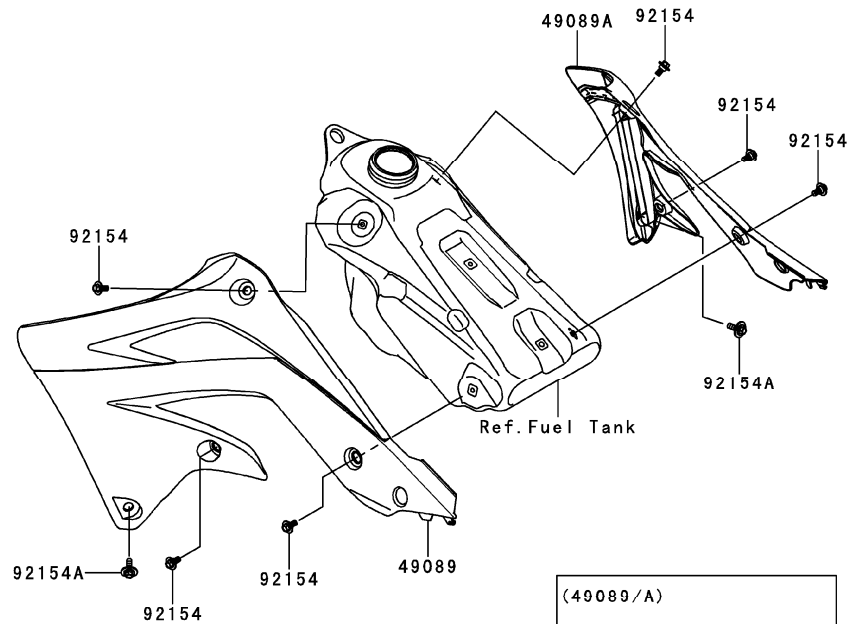

W0D

Ref. No.	Part No.	Description	Spec Code	Quantity-KX450			
				'13			
49089	49089-0779-25M	SHROUD-ENGINE,LH,GREEN/EBONY					1
49089A	49089-0780-25M	SHROUD-ENGINE,RH,GREEN/EBONY					1
92154	92154-0546	BOLT,FLANGED,6X9					6
92154A	92154-0915	BOLT,FLANGED,6X20					2





This catalog covers:

'13 KX450FDF Chassis

GRID NO.

**E-3**

This grid covers:

**Frame**

F2120

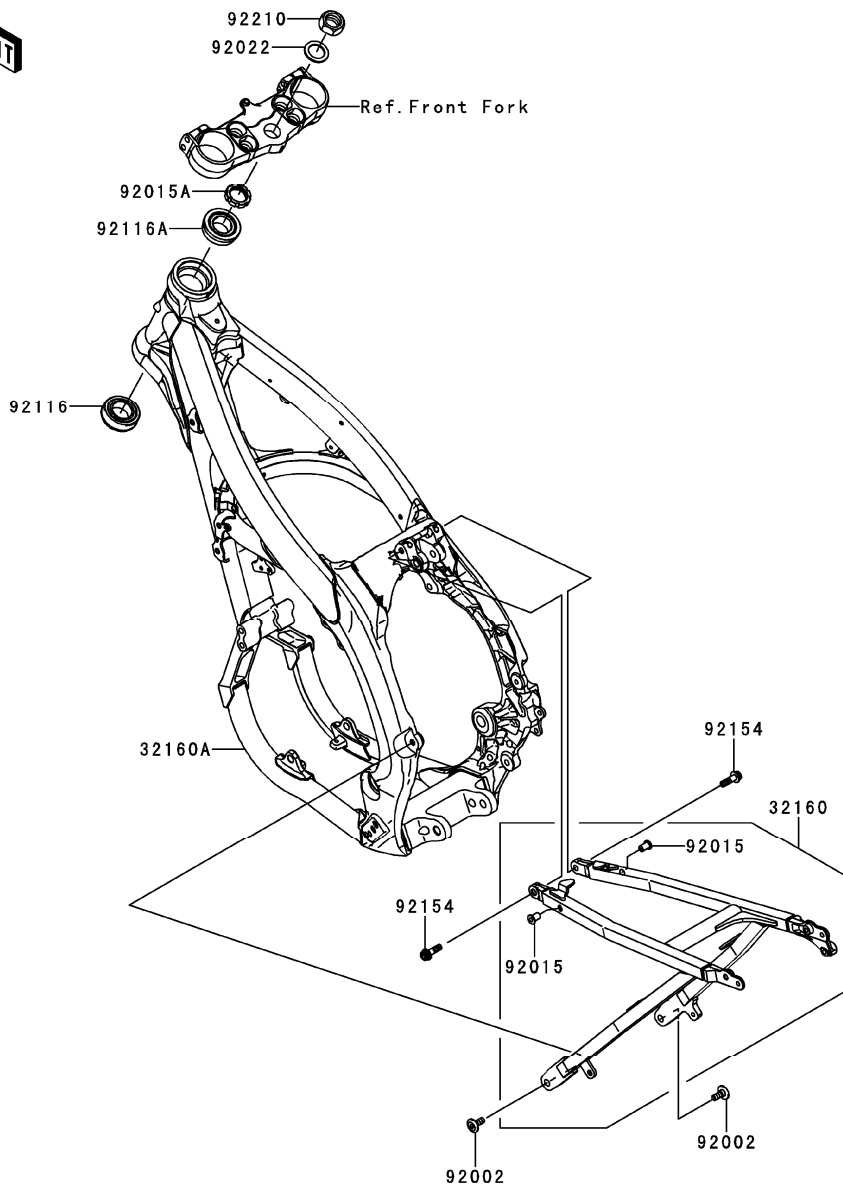

Ref. No.	Part No.	Description	Spec Code	Quantity-KX450			
				'13			
				FDF			
32160	32160-0543	FRAME-COMP,RR					1
32160A	32160-0636	FRAME-COMP,FR					1
92002	92002-1736	BOLT,DISC PLATE,8X20					2
92015	92015-1791	NUT,POP,6MM,L=15					2
92015A	92015-1861	NUT,STEERING STEM,28MM					1
92022	92022-250	WASHER,25X36X2.3					1
92116	92116-1069	BEARING-ROLLER,HI-CAP32006JRRS					1
92116A	92116-1076	BEARING-ROLLER,HI-CAP320/28JRR					1
92154	92154-0024	BOLT,SOCKET,8X32					2
92210	92210-0066	NUT,24MM					1



This catalog covers:

'13 KX450FDF Chassis

GRID NO.

**E-5**

This grid covers:

**Swingarm**

F2141

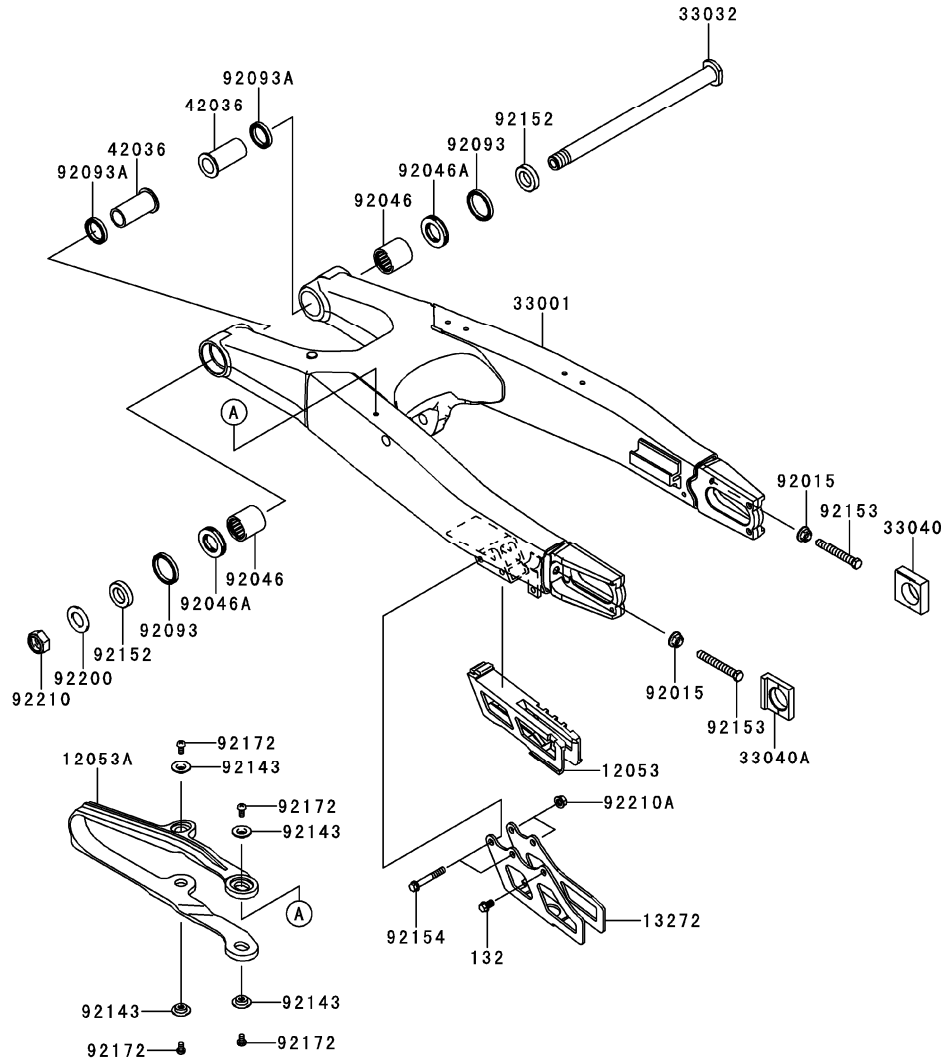

Ref. No.	Part No.	Description	Spec Code	Quantity-KX450			
				'13	FDF		
12053	12053-0125	GUIDE-CHAIN				1	
12053A	12053-0192	GUIDE-CHAIN,HARDNESS UP				1	
13272	13272-1169	PLATE,CHAIN GUIDE				1	
33001	33001-0594	ARM-COMP-SWING				1	
33032	33032-0012	SHAFT-SWING ARM				1	
33040	33040-0020	ADJUSTER-CHAIN,RH				1	
33040A	33040-0075	ADJUSTER-CHAIN,LH				1	
42036	42036-0019	SLEEVE,SWING ARM,L=47.5				2	
92015	92015-1014	NUT,FLANGED,8MM				2	
92046	92046-1174	BEARING-NEEDLE,TA2230Z				2	
92046A	92046-1240	BEARING-NEEDLE,NTBR22356E01				2	
92093	92093-1434	SEAL,SDO29X35X4.5				2	
92093A	92093-1435	SEAL,SDO22X29X5				2	
92143	92143-1676	COLLAR				4	
92152	92152-0292	COLLAR,17.1X29X6				2	
92153	92153-0620	BOLT,8X56				2	
92154	92154-0511	BOLT,FLANGED,6X42				2	
92172	92172-0119	SCREW,5X8				4	
92200	92200-0285	WASHER,17.2X30X2.3				1	
92210	92210-0285	NUT,LOCK,16MM				1	
92210A	92210-0630	NUT,FLANGED,6MM				2	
132	132BA0610	BOLT-FLANGED-SMALL,6X10				1	

This catalog covers:

'13 KX450FDF Chassis

GRID NO.

**E-6**

This grid covers:

**Suspension**

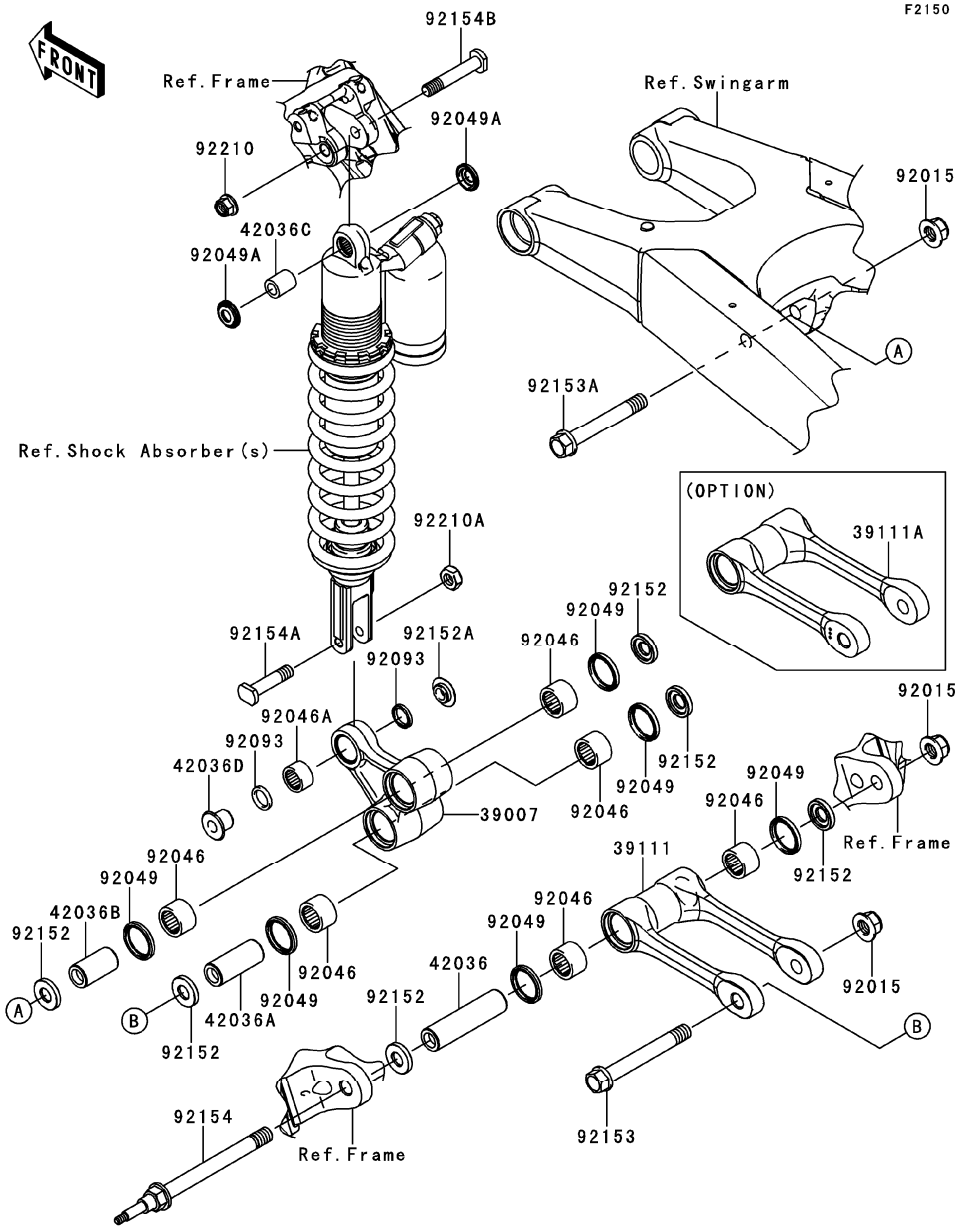

Ref. No.	Part No.	Description	Spec Code	Quantity-KX450	
				'13	FDF
39007	39007-0182	ARM-SUSP,UNI TRAK			1
39111	39111-0086	ROD-TIE,SUSPENSION			1
39111A	39111-0310	ROD-TIE,L=136			1
	(OPTION)				
42036	42036-0020	SLEEVE,ROD,L=78.4			1
42036A	42036-0021	SLEEVE,SUSPENSION ARM,L=49			1
42036B	42036-0022	SLEEVE,SUSPENSION ARM,L=37			1
42036C	42036-0030	SLEEVE,10X16X19.3			1
42036D	42036-1351	SLEEVE			1
92015	92015-1433	NUT,LOCK,FLANGED,12MM			3
92046	92046-1151	BEARING-NEEDLE,F-2016			6
92046A	92046-1301	BEARING-NEEDLE,7E-HVS16X22X12			1
92049	92049-0063	SEAL-OIL,SDO26X32X4			6
92049A	92049-0069	SEAL-OIL			2
92093	92093-1436	SEAL			2
92152	92152-0425	COLLAR			6
92152A	92152-1139	COLLAR			1
92153	92153-0938	BOLT,FLANGED,12X95			1
92153A	92153-0939	BOLT,FLANGED,12X86			1
92154	92154-0394	BOLT,12X122			1
92154A	92154-0512	BOLT,10X45			1
92154B	92154-0513	BOLT,10X58			1
92210	92210-1080	NUT,LOCK,FLANGED,10MM			1
92210A	92210-1184	NUT,LOCK,10MM			1

This catalog covers:

'13 KX450FDF Chassis

GRID NO.

**E-7**

This grid covers:

**Footrests**

F2160

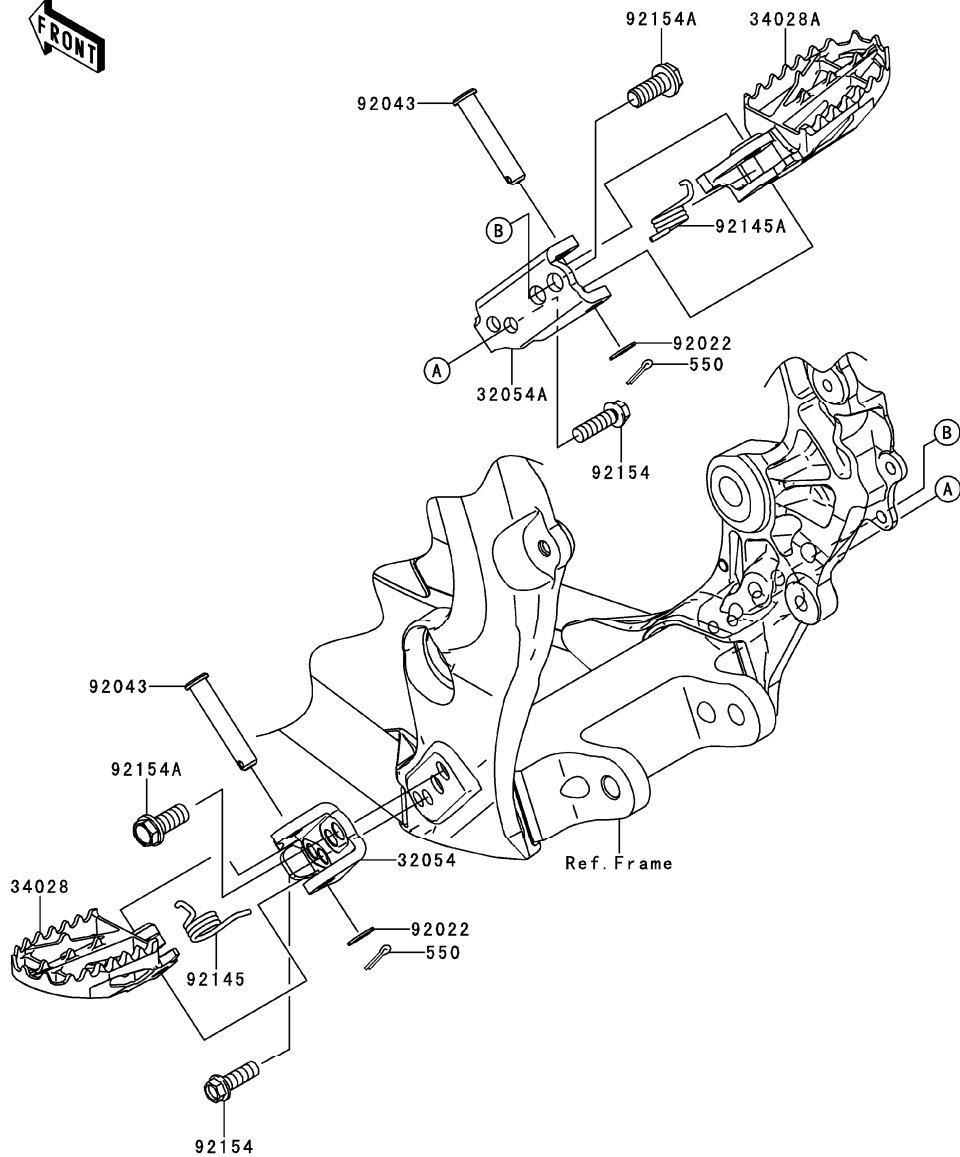

Ref. No.	Part No.	Description	Spec Code	Quantity-KX450			
				'13			
				FDF			
32054	32054-0054	BRACKET-STEP,LH					1
32054A	32054-0055	BRACKET-STEP,RH					1
34028	34028-0104	STEP,LH					1
34028A	34028-0105	STEP,RH					1
92022	92022-1829	WASHER,10.2X16X1					2
92043	92043-0074	PIN,10X42.5					2
92145	92145-0819	SPRING,STEP,LH					1
92145A	92145-0820	SPRING,STEP,RH					1
92154	92154-0515	BOLT,FLANGED,8X25					2
92154A	92154-0545	BOLT,FLANGED,10X23					2
550	550S3020	PIN-COTTER,3.0X20					2

This catalog covers:

'13 KX450FDF Chassis

GRID NO.

**E-8**

This grid covers:

**Fenders**

F2170

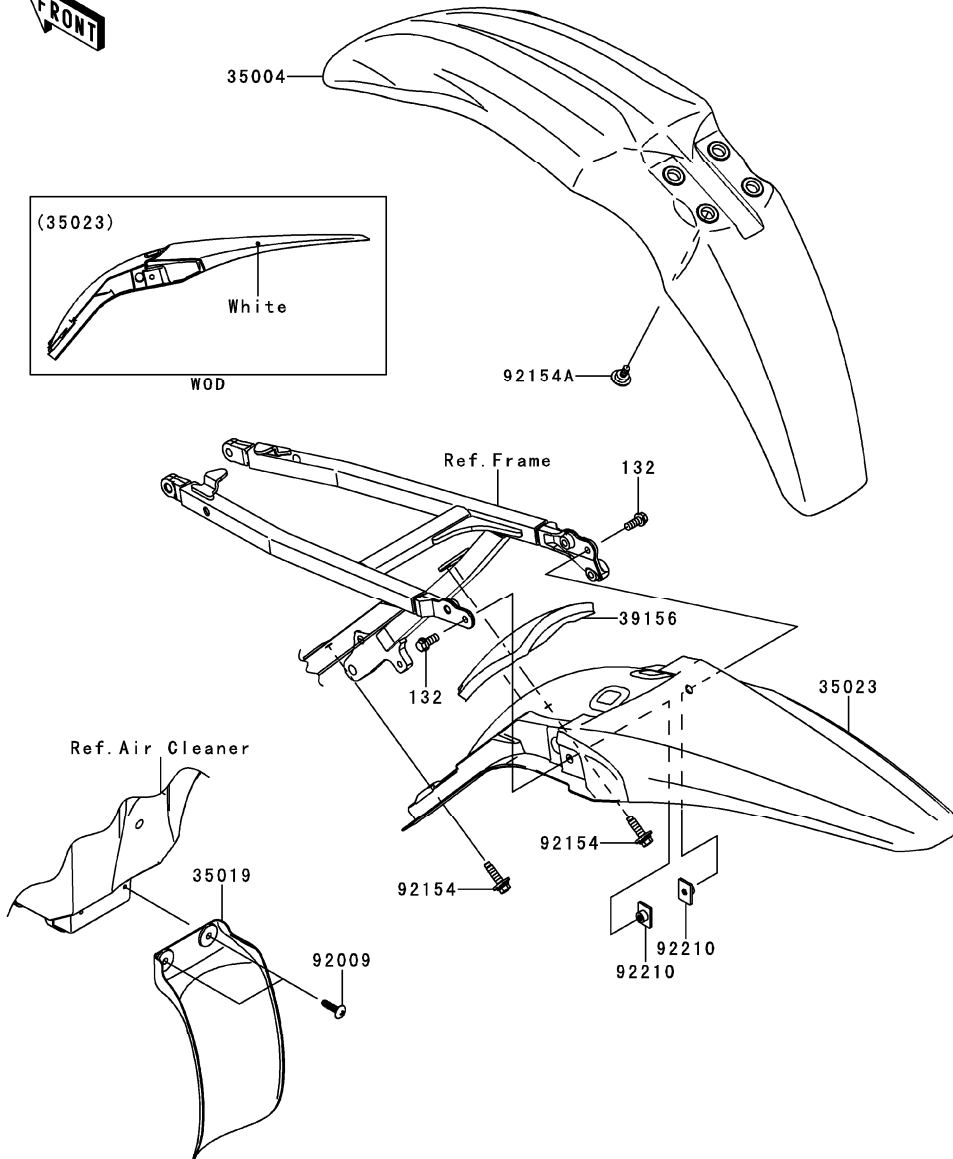

Ref. No.	Part No.	Description	Spec Code	Quantity-KX450			
				'13	FDF		
35004	35004-0319-290	FENDER-FRONT,L.GREEN		1			
35019	35019-0050	FLAP,AIR FILTER		1			
35023	35023-0357-266	FENDER-REAR,B.WHITE		1			
39156	39156-0830	PAD		1			
92009	92009-1993	SCREW,TAPPING,5X20		2			
92154	92154-0772	BOLT,FLANGED,6X23		2			
92154A	92154-0972	BOLT,6X18.5		4			
92210	92210-1352	NUT,PLATE,6MM		2			
132	132BA0614	BOLT-FLANGED-SMALL,6X14		2			

This catalog covers:

'13 KX450FDF Chassis

GRID NO.

**E-9**

This grid covers:

**Stand(s)**



F2190

Ref. No.	Part No.	Description	Spec Code	Quantity-KX450			
				'13			
34024	34024-0074	STAND-SIDE					1

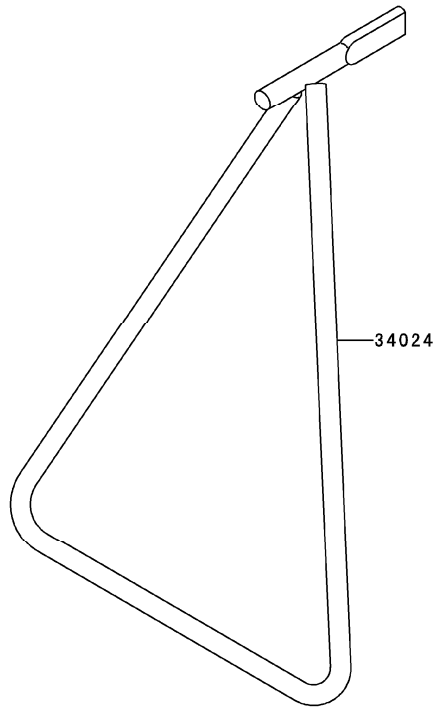



This catalog covers:

'13 KX450FDF Chassis

GRID NO. This grid covers:

**E-10**

**Tires**

F2210

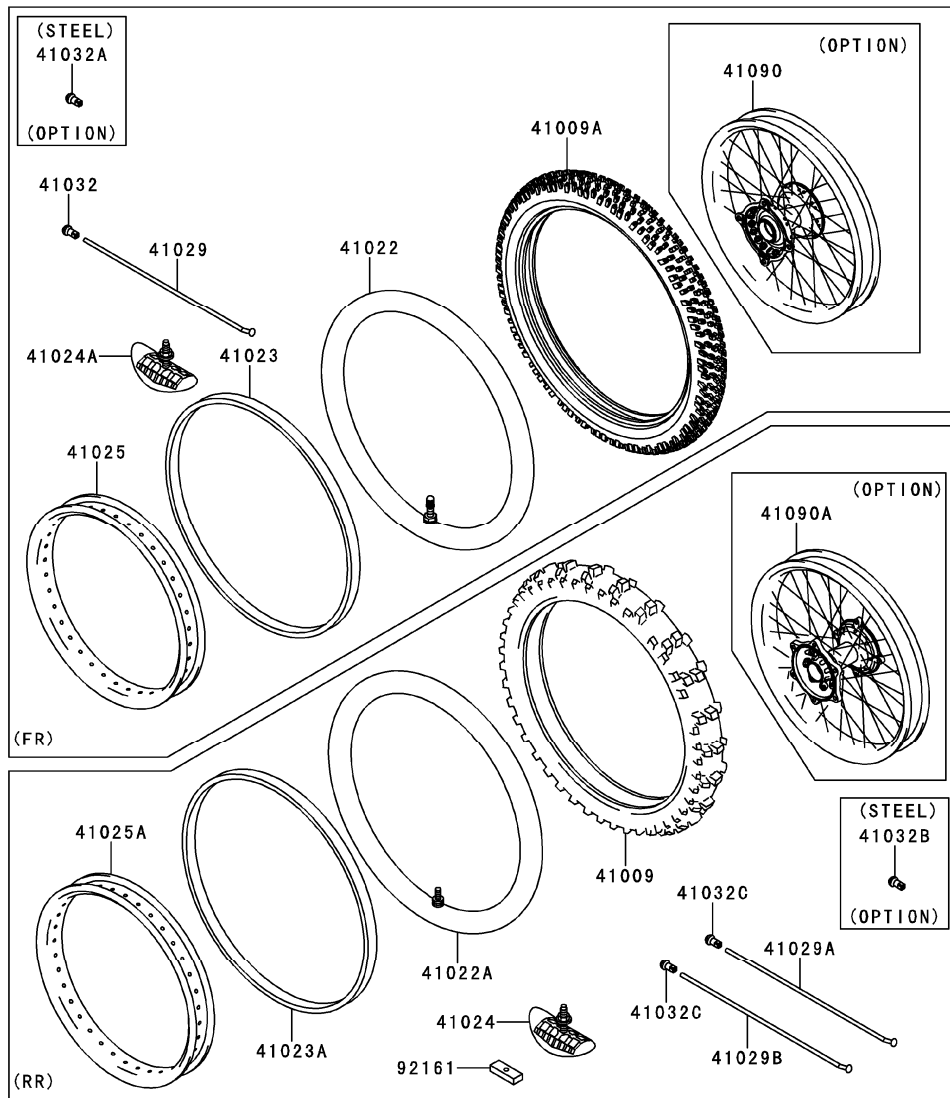

Ref. No.	Part No.	Description	Spec Code	Quantity-KX450			
				'13			
				FDF			
41009	41009-0236	TIRE,RR,120/80-19 63M,M404(BS)					1
41009A	41009-0253	TIRE,FR,80/100-21 51M,M403(BS)					1
41022	41022-1107	TUBE-TIRE,MC90/90-21(BS)					1
41022A	41022-1140	TUBE-TIRE,110/90-19(BS)					1
41023	41023-1009	BAND-RIM,X-21(BS)					1
41023A	41023-1081	BAND-RIM,110/90-19(BS)					1
41024	41024-009	STOPPER-RIM,2.15-M(DUNLOP)					1
41024A	41024-010	STOPPER-RIM,1.60-M(DUNLOP)					1
41025	41025-0094-WC	RIM,FR,1.60X21,BLACK					1
41025A	41025-0095-WC	RIM,RR,2.15X19,BLACK					1
41029	41029-0003	SPOKE-INNER,FR					36
41029A	41029-1204	SPOKE-INNER,RR,202MMX160D					27
41029B	41029-1330	SPOKE-INNER,RR,204MMX159D					9
41032	41032-0002	NIPPLE-SPOKE,ALUMINIUM					36
41032A	41032-1077	NIPPLE-SPOKE,8X9X20(+),STEEL					36
		(OPTION)					
41032B	41032-1085	NIPPLE-SPOKE,STEEL					36
		(OPTION)					
41032C	41032-1086	NIPPLE-SPOKE,ALUMINIUM					36
41090	41090-0080-WC	WHEEL,FR,1.60X21,AL NIPPLE,BLK					1
		(OPTION)					
41090A	41090-0081-WC	WHEEL,RR,2.15X19,AL NIPPLE,BLK					1
		(OPTION)					
92161	92161-1184	DAMPER,RIM STOPPER					1

This catalog covers:

'13 KX450FDF Chassis

GRID NO. This grid covers:

**E-11** Front Hub

F2230

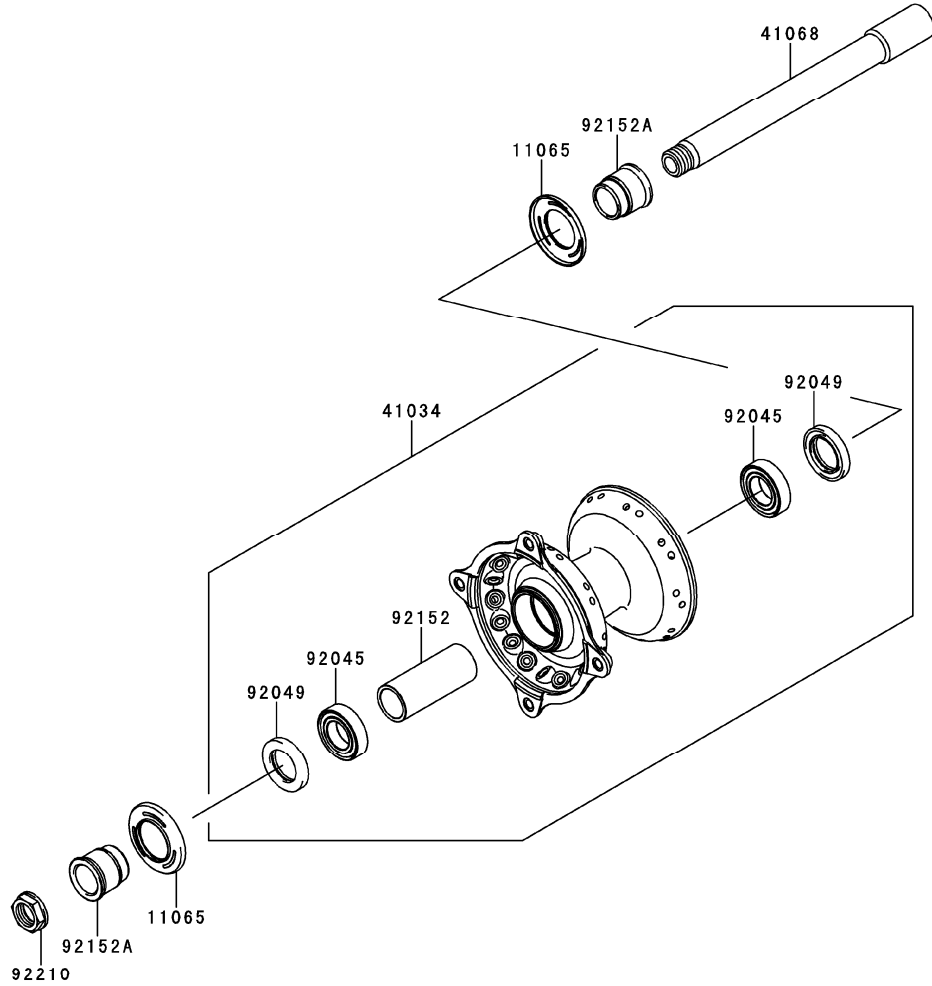

Ref. No.	Part No.	Description	Spec Code	Quantity-KX450			
				'13			
11065	11065-0350	CAP,AXLE					2
41034	41034-0034	DRUM-ASSY,FRONT BRAKE					1
41068	41068-0004	AXLE,FR					1
92045	92045-1284	BEARING-BALL,69042RS					2
92049	92049-1403	SEAL-OIL,BJNC-2 25X37X5					2
92152	92152-0028	COLLAR,FRONT BRAKE DRUM,L=65					1
92152A	92152-0845	COLLAR,L=27.5					2
92210	92210-0065	NUT,18MM					1

This catalog covers:

'13 KX450FDF Chassis

GRID NO. This grid covers:

**E-12**

**Rear Hub**

F2240

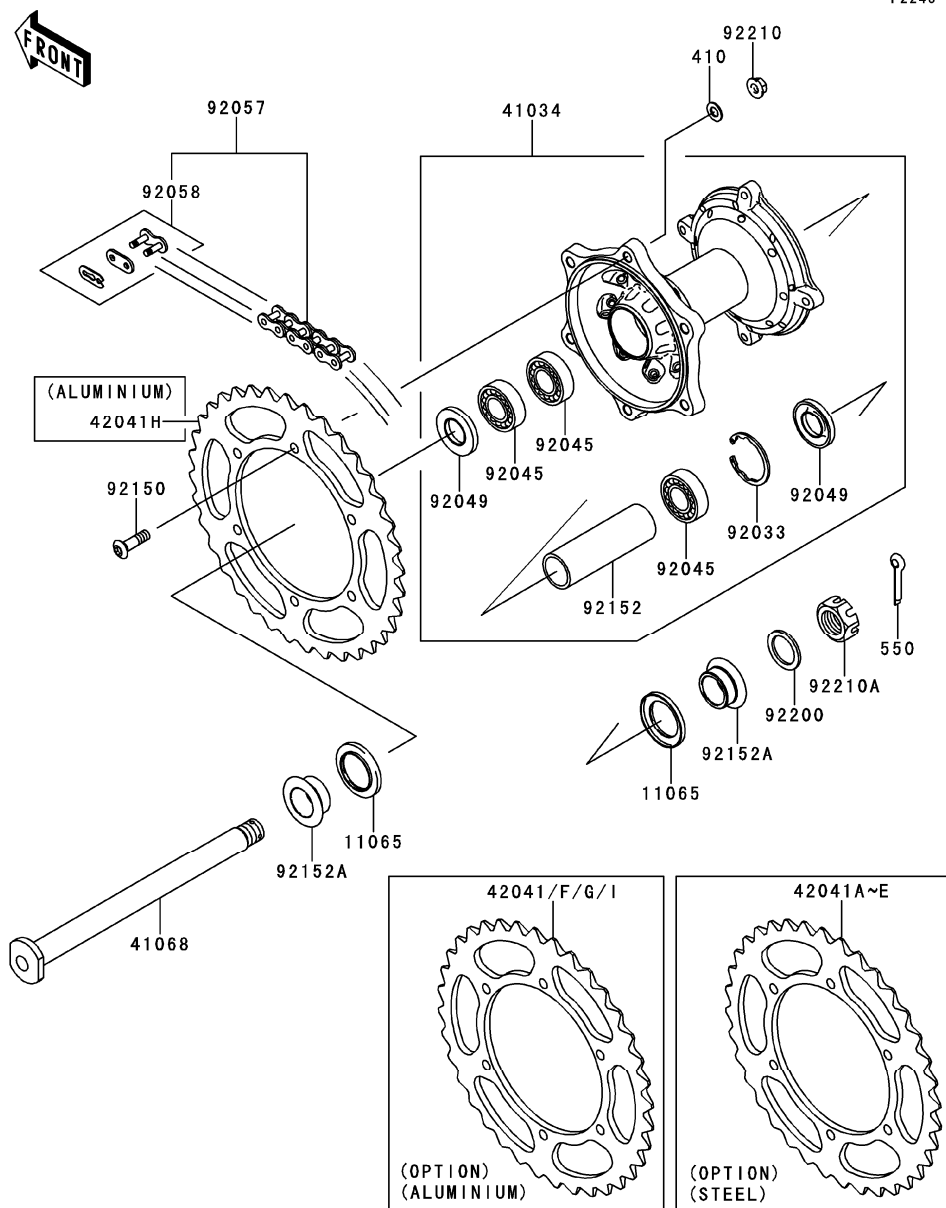

Ref. No.	Part No.	Description	Spec Code	Quantity-KX450			
				'13	FDF		
11065	11065-1253	CAP,AXLE				2	
41034	41034-0057	DRUM-ASSY,REAR BRAKE				1	
41068	41068-1466	AXLE,RR				1	
42041	42041-0001	SPROCKET-HUB,52T,AL				1	
	(OPTION)						
42041A	42041-1383	SPROCKET-HUB,48T,STEEL				1	
	(OPTION)						
42041B	42041-1384	SPROCKET-HUB,49T,STEEL				1	
	(OPTION)						
42041C	42041-1408	SPROCKET-HUB,50T,STEEL				1	
	(OPTION)						
42041D	42041-1428	SPROCKET-HUB,51T,STEEL				1	
	(OPTION)						
42041E	42041-1429	SPROCKET-HUB,52T,STEEL				1	
	(OPTION)						
42041F	42041-1448	SPROCKET-HUB,48T,AL				1	
	(OPTION)						
42041G	42041-1449	SPROCKET-HUB,49T,AL				1	
	(OPTION)						
42041H	42041-1450	SPROCKET-HUB,50T,AL				1	
42041I	42041-1451	SPROCKET-HUB,51T,AL				1	
	(OPTION)						
92033	92033-1041	RING-SNAP,42MM				1	
92045	92045-1446	BEARING-BALL,69052RS				3	
92049	92049-1614	SEAL-OIL				2	
92057	92057-0192	CHAIN,DRIVE, DID520DMA4X114L				1	
92058	92058-1074	JOINT-CHAIN,DRIVE				1	
92150	92150-1978	BOLT,SOCKET,8X28				6	
92152	92152-1427	COLLAR,REAR BRAKE DRUM,L=106.5				1	
92152A	92152-1544	COLLAR,RR HUB				2	
92200	92200-1623	WASHER,22.5X35X2.3				1	
92210	92210-0493	NUT,FLANGED,LOCK,8MM				6	
92210A	92210-1411	NUT,CASTLE,22MM				1	
410	410AA0800	WASHER-PLAIN-SMALL,8MM				6	
550	550AA3035	PIN-COTTER,3.0X35				1	

This catalog covers:

'13 KX450FDF Chassis

GRID NO.

**E-13**

This grid covers:

**Brake Pedal**

F2260

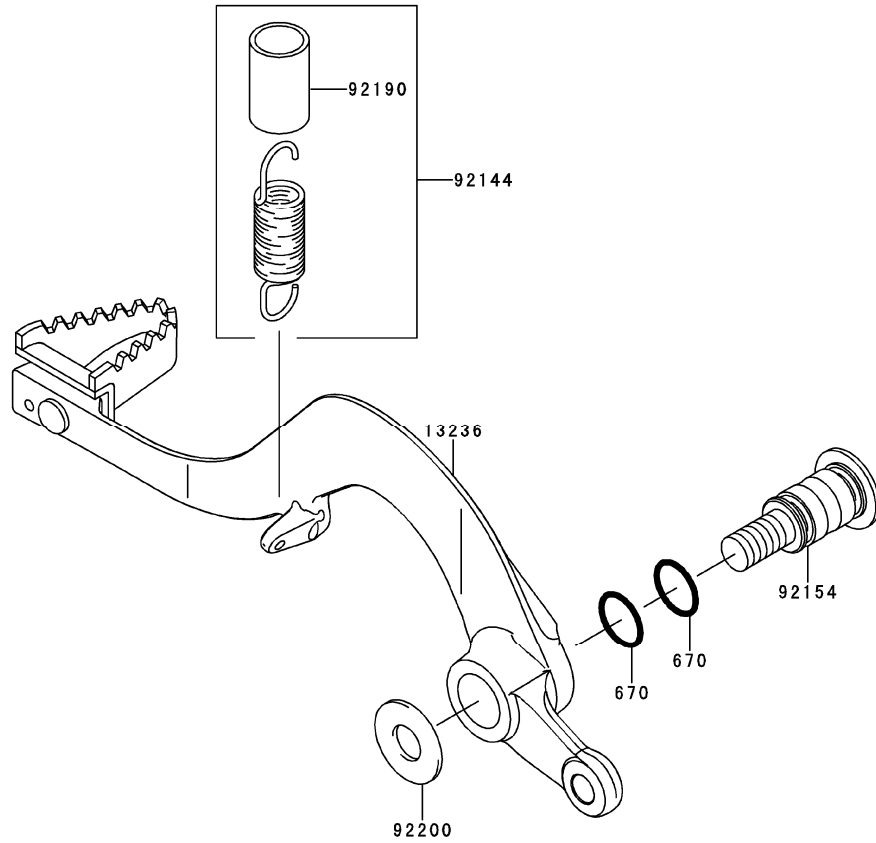

Ref. No.	Part No.	Description	Spec Code	Quantity-KX450			
				'13			
13236	13236-0202	LEVER-COMP,BRAKE PEDAL					1
92144	92144-1752	SPRING,BRAKE PEDAL RETURN					1
92154	92154-0516	BOLT,BRAKE PEDAL,10MM					1
92190	92190-1488	TUBE,13X16X25					1
92200	92200-0154	WASHER,10.5X24X1.5					1
670	670B2012	O RING,12MM					2

This catalog covers:

'13 KX450FDF Chassis

GRID NO.

**E-14**

This grid covers:

**Shock Absorber(s)**

F2280

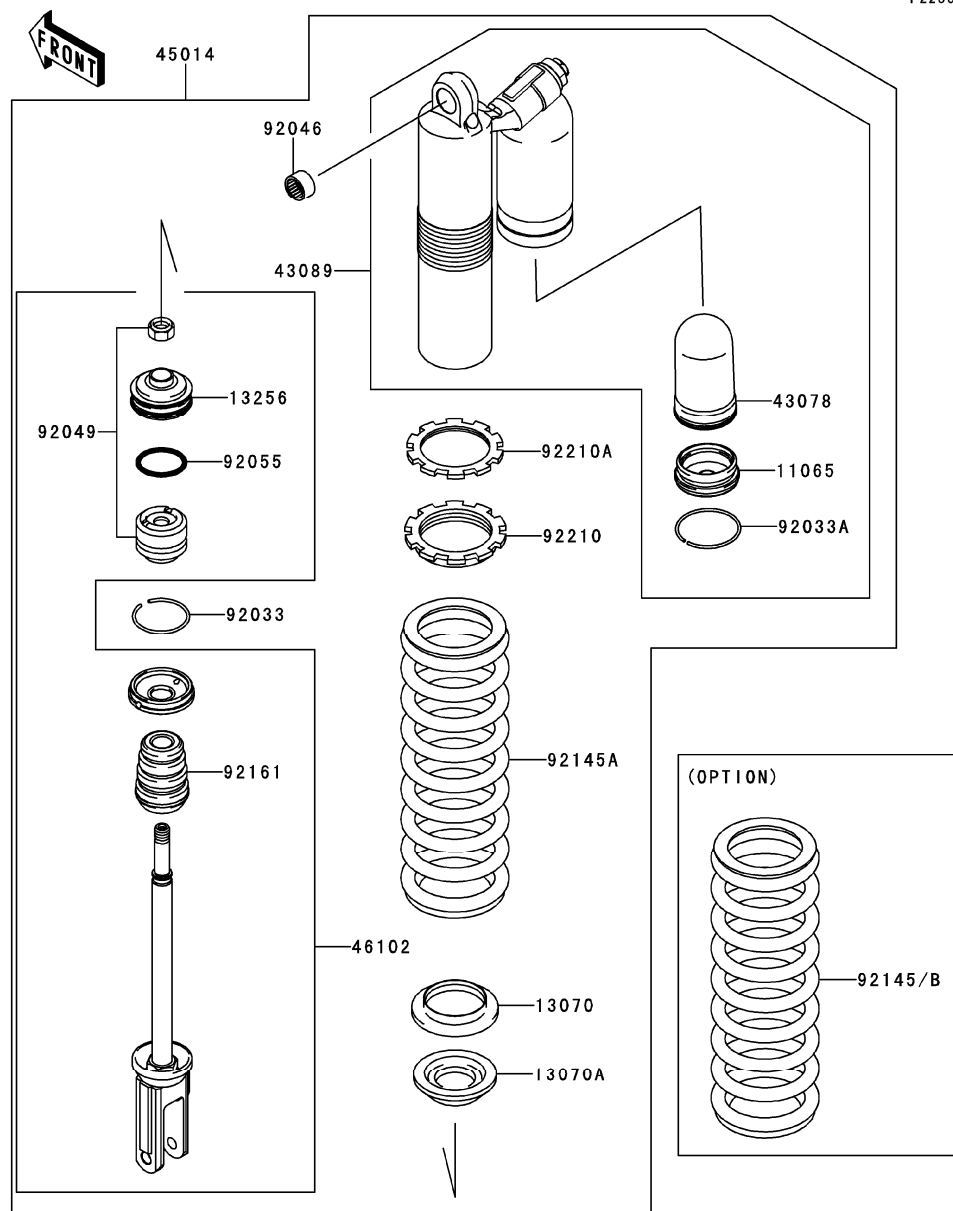

Ref. No.	Part No.	Description	Spec Code	Quantity-KX450			
				'13	FDF		
11065	11065-0338	CAP,SUB-TANK		1			
13070	13070-0095	GUIDE,SPRING		1			
13070A	13070-0101	GUIDE,SPRING		1			
13256	13256-0006	PISTON,SHOCKABSORBER		1			
43078	43078-0555	RESERVOIR,SHOCKABSORBER		1			
43089	43089-0055-KW	CYLINDER-SHOCKABSORBER,BLUE		1			
45014	45014-0403-23N	SHOCKABSORBER,SPG BLK+ADJ BLUE		1			
46102	46102-0585	ROD,PISTON		1			
92033	92033-0044	RING-SNAP		1			
92033A	92033-0059	RING-SNAP		1			
92046	92046-1301	BEARING-NEEDLE,7E-HVS16X22X12		1			
92049	92049-0116	SEAL-OIL		1			
92055	92055-0165	RING-O		1			
92145	92145-0638-17D (OPTION)	SPRING,SHOCK,K=52N/MM,BLACK		1			
92145A	92145-0716-17D	SPRING,SHOCK,K=54N/MM,BLACK		1			
92145B	92145-0762-17D (OPTION)	SPRING,SHOCK,K=56N/MM,BLACK		1			
92161	92161-1172	DAMPER,SHOCKABSORBER		1			
92210	92210-0494	NUT,SPRING ADJUST		1			
92210A	92210-0495	NUT,SPRING ADJUST LOCK		1			

This catalog covers:

'13 KX450FDF Chassis

GRID NO.

**F-3**

This grid covers:

**Front Master Cylinder**

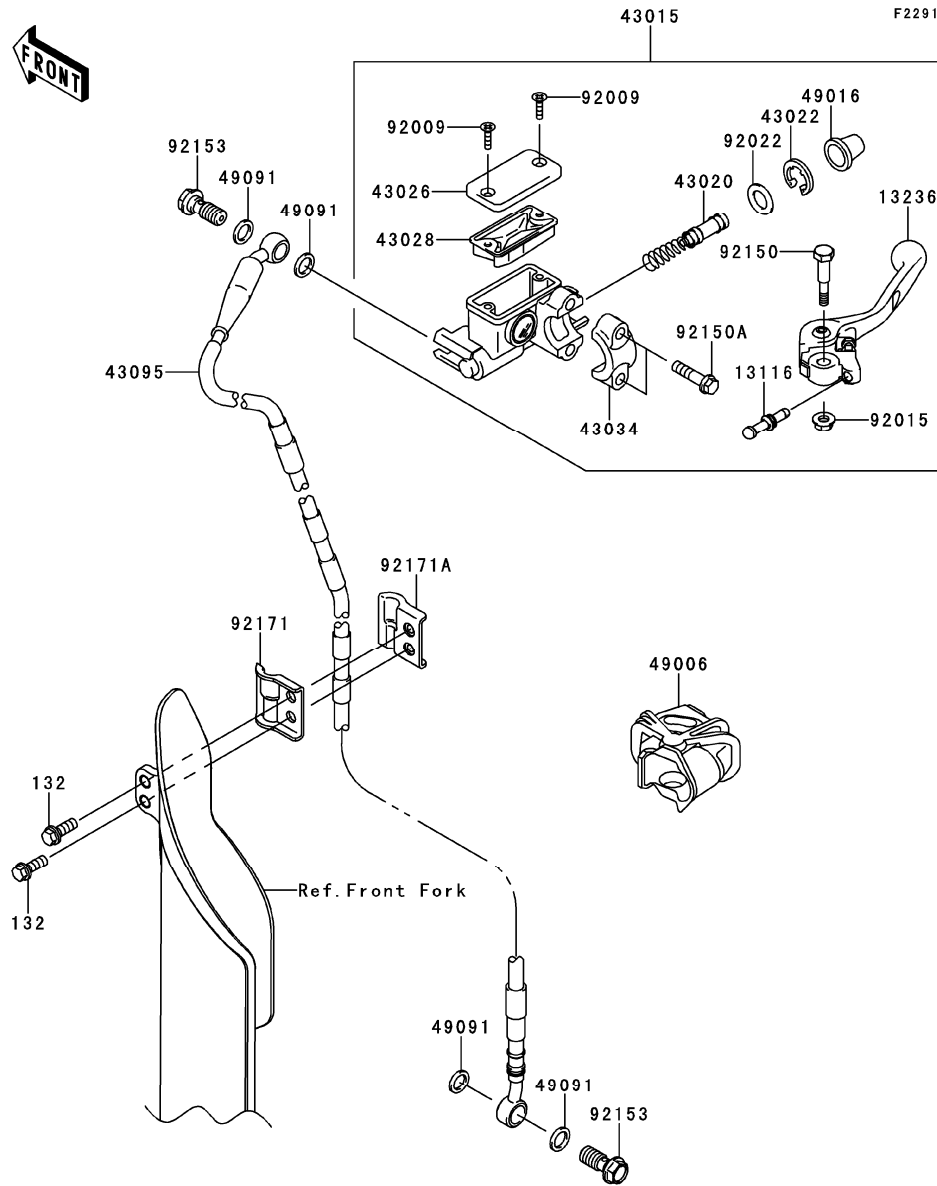

F2291

Ref. No.	Part No.	Description	Spec Code	Quantity-KX450			
				'13			
				FDF			
13116	13116-0043	ROD-PUSH					1
13236	13236-0724	LEVER-COMP,FRONT BRAKE					1
43015	43015-0579	CYLINDER-ASSY-MASTER					1
43020	43020-1115	PISTON-COMP-BRAKE					1
43022	43022-1010	STOPPER-BRAKE,PISTON					1
43026	43026-0020	CAP-BRAKE,MASTER CYLINDER					1
43028	43028-1067	DIAPHRAGM					1
43034	43034-1110	HOLDER-BRAKE					1
43095	43095-0755	HOSE-BRAKE,L=1316					1
49006	49006-0078	BOOT,FRONT BRAKE LEVER					1
49016	49016-1044	COVER-SEAL,MASTER CYLINDER					1
49091	49091-0001	WASHER-SEAL,10.1X14.5X1.5					4
92009	92009-1795	SCREW					2
92015	92015-1528	NUT,FLANGED,6MM					1
92022	92022-1814	WASHER					1
92150	92150-1451	BOLT,LEVER SET					1
92150A	92150-1452	BOLT					2
92153	92153-1419	BOLT,OIL,L=23					2
92171	92171-0481	CLAMP,BRAKE HOSE,LH					1
92171A	92171-0482	CLAMP,BRAKE HOSE,RH					1
132	132BA0616	BOLT-FLANGED-SMALL,6X16					2

This catalog covers:

'13 KX450FDF Chassis

GRID NO.

**F-4**

This grid covers:

**Front Brake**

F2292

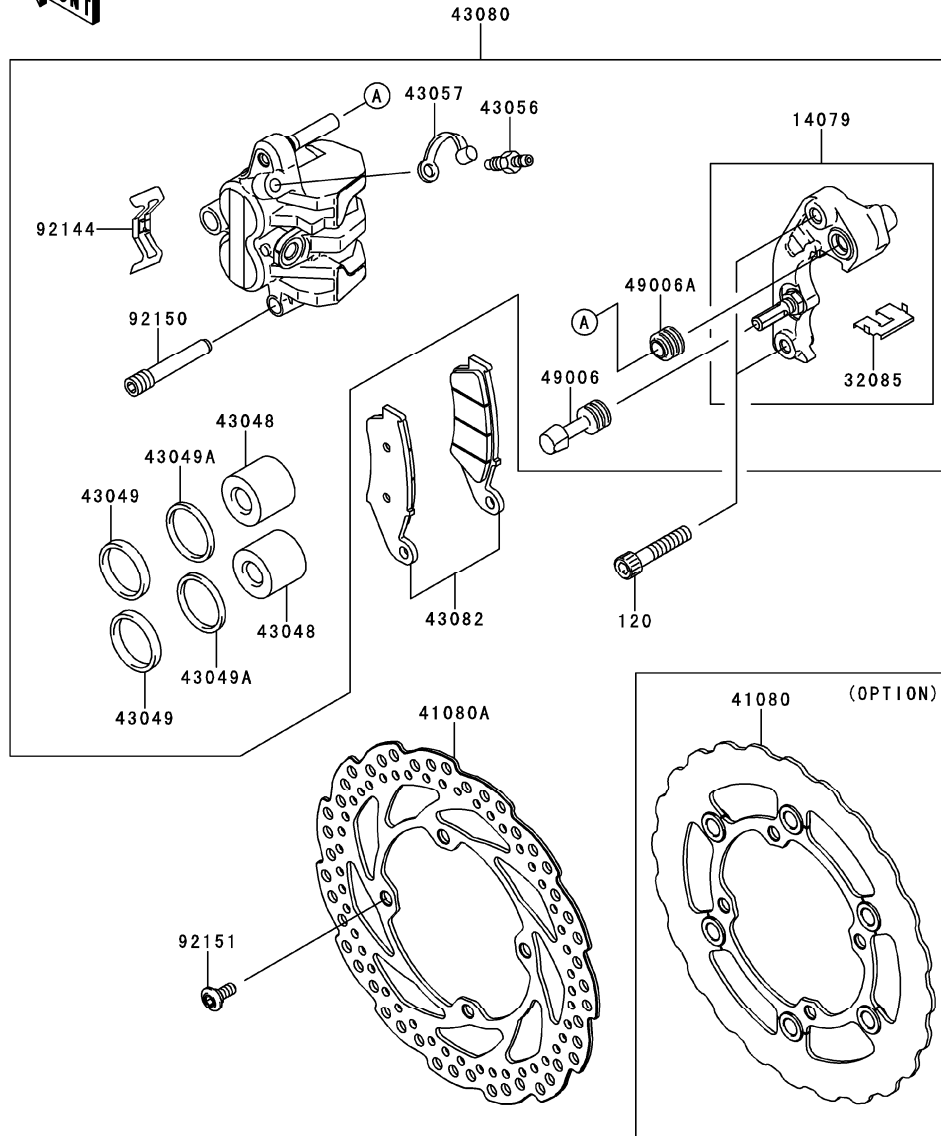

Ref. No.	Part No.	Description	Spec Code	Quantity-KX450			
				'13			
14079	14079-0043	HOLDER-ASSY,FRONT CALIPER				1	
32085	32085-1361	STOPPER,PAD				1	
41080	41080-0193	DISC,FR				1	
	(OPTION)						
41080A	41080-0568	DISC,FR				1	
43048	43048-1093	PISTON-CALIPER				2	
43049	43049-1060	PACKING,PISTON SEAL				2	
43049A	43049-1061	PACKING,PISTON SEAL				2	
43056	43056-1055	BREATHER				1	
43057	43057-1001	CAP-BREATHER				1	
43080	43080-0081	CALIPER-SUB-ASSY,FR				1	
43082	43082-0132	PAD-ASSY-BRAKE				1	
49006	49006-1088	BOOT,CALIPER				1	
49006A	49006-1242	BOOT,CALIPER				1	
92144	92144-1721	SPRING,PAD				1	
92150	92150-1691	BOLT,HANGER				1	
92151	92151-1799	BOLT,DISC PLATE,6MM				4	
120	120CA0840	BOLT-SOCKET,8X40				2	

This catalog covers:

'13 KX450FDF Chassis

GRID NO.

**F-5**

This grid covers:

**Rear Master Cylinder**

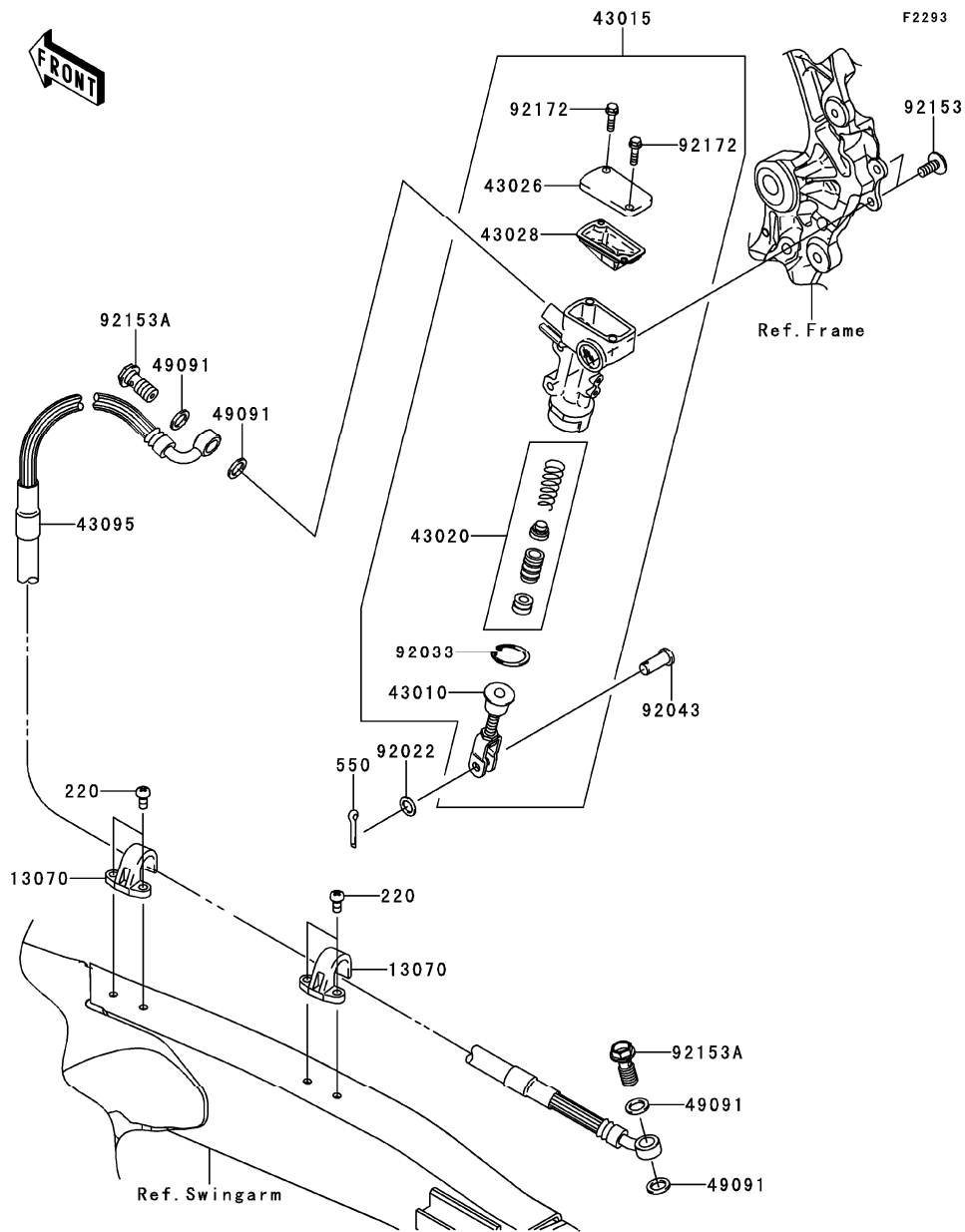

Ref. No.	Part No.	Description	Spec Code	Quantity-KX450			
				'13	FDF		
13070	13070-0048	GUIDE,BRAKE HOSE		2			
43010	43010-1087	ROD-ASSY-BRAKE		1			
43015	43015-0168	CYLINDER-ASSY-MASTER,RR		1			
43020	43020-1094	PISTON-COMP-BRAKE		1			
43026	43026-0023	CAP-BRAKE		1			
43028	43028-1092	DIAPHRAGM		1			
43095	43095-0617	HOSE-BRAKE,L=555		1			
49091	49091-0001	WASHER-SEAL,10.1X14.5X1.5		4			
92022	92022-1028	WASHER,8.5X13X1		1			
92033	92033-0079	RING-SNAP,20.9X24.6X1.2		1			
92043	92043-0004	PIN		1			
92153	92153-1021	BOLT,SOCKET,6X14		2			
92153A	92153-1419	BOLT,OIL,L=23		2			
92172	92172-1064	SCREW		2			
220	220AA0510	SCREW-PAN-CROS,5X10		4			
550	550AA2015	PIN-COTTER,2.0X15		1			



This catalog covers:

'13 KX450FDF Chassis

GRID NO.

**F-6**

This grid covers:

**Rear Brake**

F2294

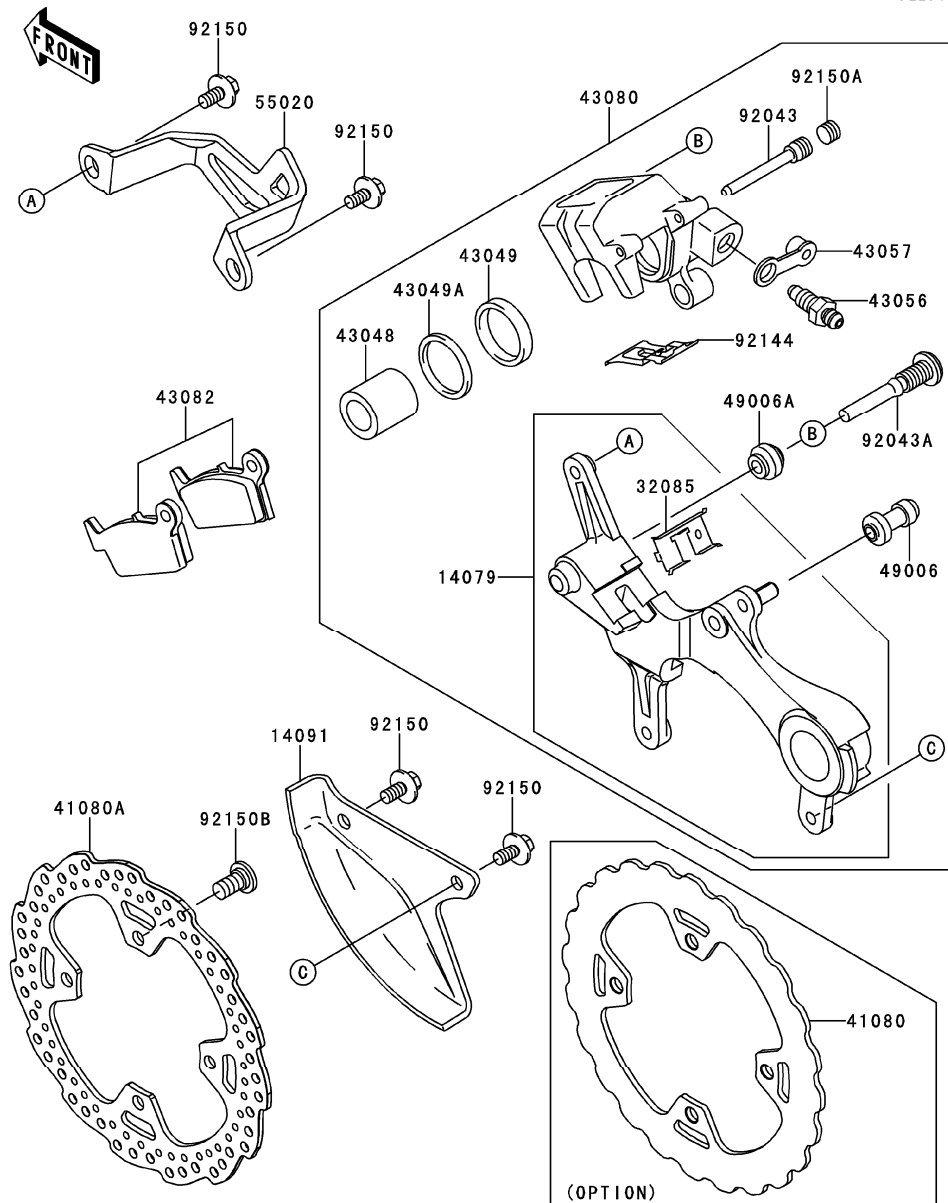

Ref. No.	Part No.	Description	Spec Code	Quantity-KX450			
				'13			
				FDF			
14079	14079-0022	HOLDER-ASSY,REAR CALIPER					1
14091	14091-1523-6C	COVER,REAR DISC,EBONY					1
32085	32085-1386	STOPPER,PAD					1
41080	41080-0094	DISC,RR					1
	(OPTION)						
41080A	41080-0587	DISC,RR					1
43048	43048-1066	PISTON-CALIPER					1
43049	43049-1063	PACKING					1
43049A	43049-1064	PACKING					1
43056	43056-1055	BREATHER					1
43057	43057-1001	CAP-BREATHER					1
43080	43080-0037	CALIPER-SUB-ASSY,RR					1
43082	43082-0107	PAD-ASSY-BRAKE					1
49006	49006-1088	BOOT,CALIPER					1
49006A	49006-1242	BOOT,CALIPER					1
55020	55020-0458-6C	GUARD,REAR CALIPER,EBONY					1
92043	92043-1507	PIN,HANGER					1
92043A	92043-1508	PIN					1
92144	92144-1819	SPRING,PAD					1
92150	92150-1340	BOLT,6X14					4
92150A	92150-1692	BOLT,PLUG					1
92150B	92150-1811	BOLT,DISC PLATE,8X15					4

This catalog covers:

'13 KX450FDF Chassis

GRID NO.

**F-7**

This grid covers:

**Handlebar**

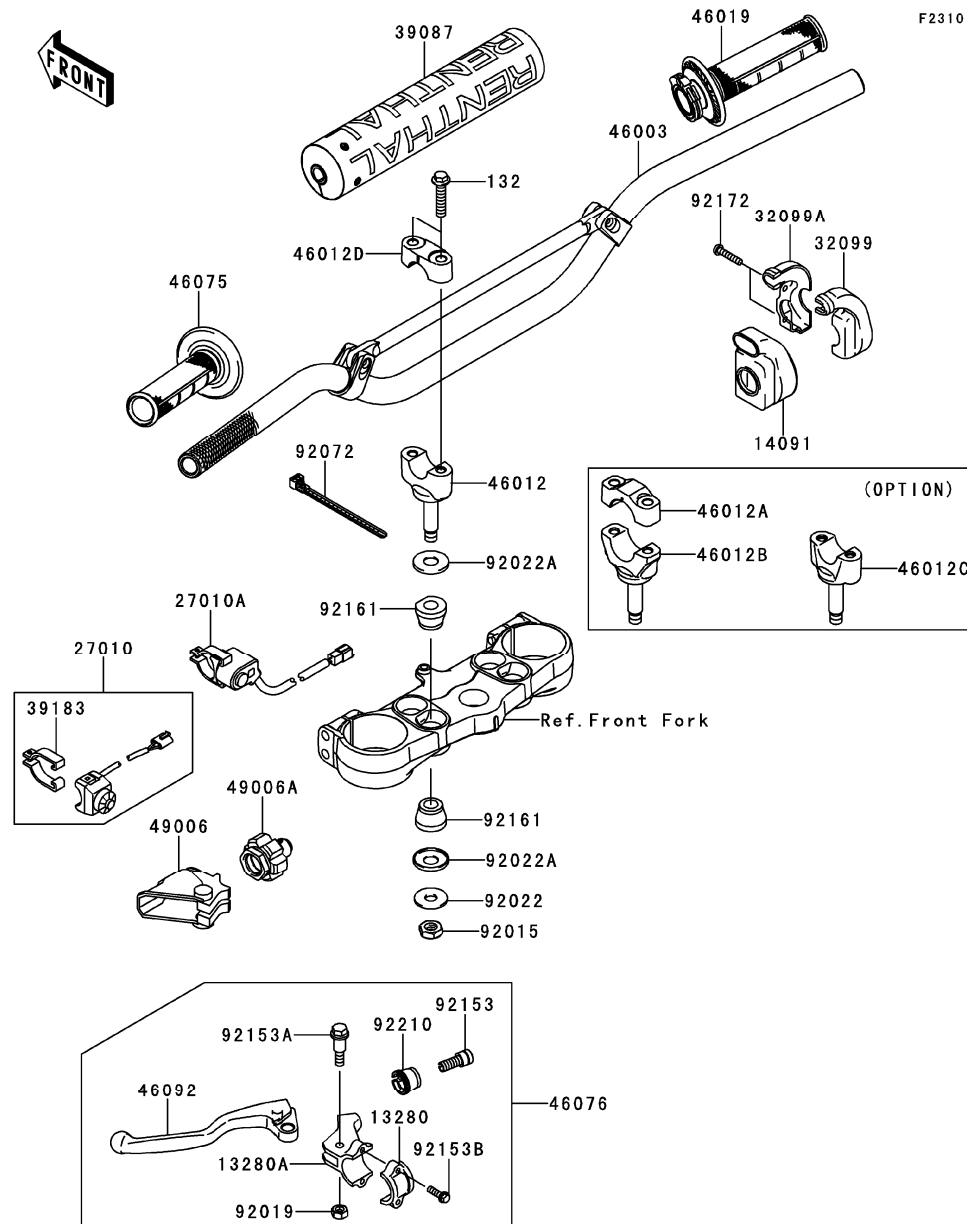

F2310

Ref. No.	Part No.	Description	Spec Code	Quantity-KX450			
				'13			
				FDF			
13280	13280-0055	HOLDER					1
13280A	13280-0118	HOLDER,CLUTCH LEVER					1
14091	14091-0182	COVER,THROTTLE CASE					1
27010	27010-0047	SWITCH,ENGINE STOP					1
27010A	27010-0725	SWITCH					1
32099	32099-0002	CASE,THROTTLE,RR					1
32099A	32099-0003	CASE,THROTTLE,FR					1
39087	39087-0004	PAD-HANDLE					1
39183	39183-1059	BAND-ASSY,ENGINE STOP SWITCH					1
46003	46003-0572	HANDLE,RENTHAL,K971					1
46012	46012-0013-21	HOLDER-HANDLE,LWR,F.BLACK					2
46012A	46012-0020-21	HOLDER-HANDLE,UPP,FAT BAR,BLK					2
	(OPTION)						
46012B	46012-0021-21	HOLDER-HANDLE,LWR,FAT BAR,BLK					2
	(OPTION)						
46012C	46012-0048-21	HOLDER-HANDLE,LWR,F.BLACK					2
	(OPTION)						
46012D	46012-0324-21	HOLDER-HANDLE,UPP,F.BLACK					2
46019	46019-0037	GRIP-ASSY,THROTTLE					1
46075	46075-0082	GRIP,LH					1
46076	46076-0055	LEVER-ASSY-GRIP,CLUTCH					1
46092	46092-0016	LEVER-GRIP,CLUTCH					1
49006	49006-0030	BOOT,CLUTCH LEVER					1
49006A	49006-0060	BOOT,CLUTCH CABLE					1
92015	92015-1962	NUT,LOCK,10MM					2
92019	92019-008	NUT,LOCK,6MM					1
92022	92022-1088	WASHER,10.2X28X2					2
92022A	92022-1737	WASHER					4
92072	92072-1293	BAND,L=140					1
92153	92153-0773	BOLT,BOLT ADJUSTING					1
92153A	92153-0807	BOLT					1
92153B	92153-0808	BOLT,5X16					2
92161	92161-0929	DAMPER,HANDLE HOLDER					4
92172	92172-0069	SCREW,5X20					2
92210	92210-0167	NUT,BOLT WIRE ADJUSTING					1
132	132BA0835	BOLT-FLANGED-SMALL,8X35					4

This catalog covers:

# '13 KX450FDF Chassis

GRID NO.

## F-8

This grid covers:

# Front Fork

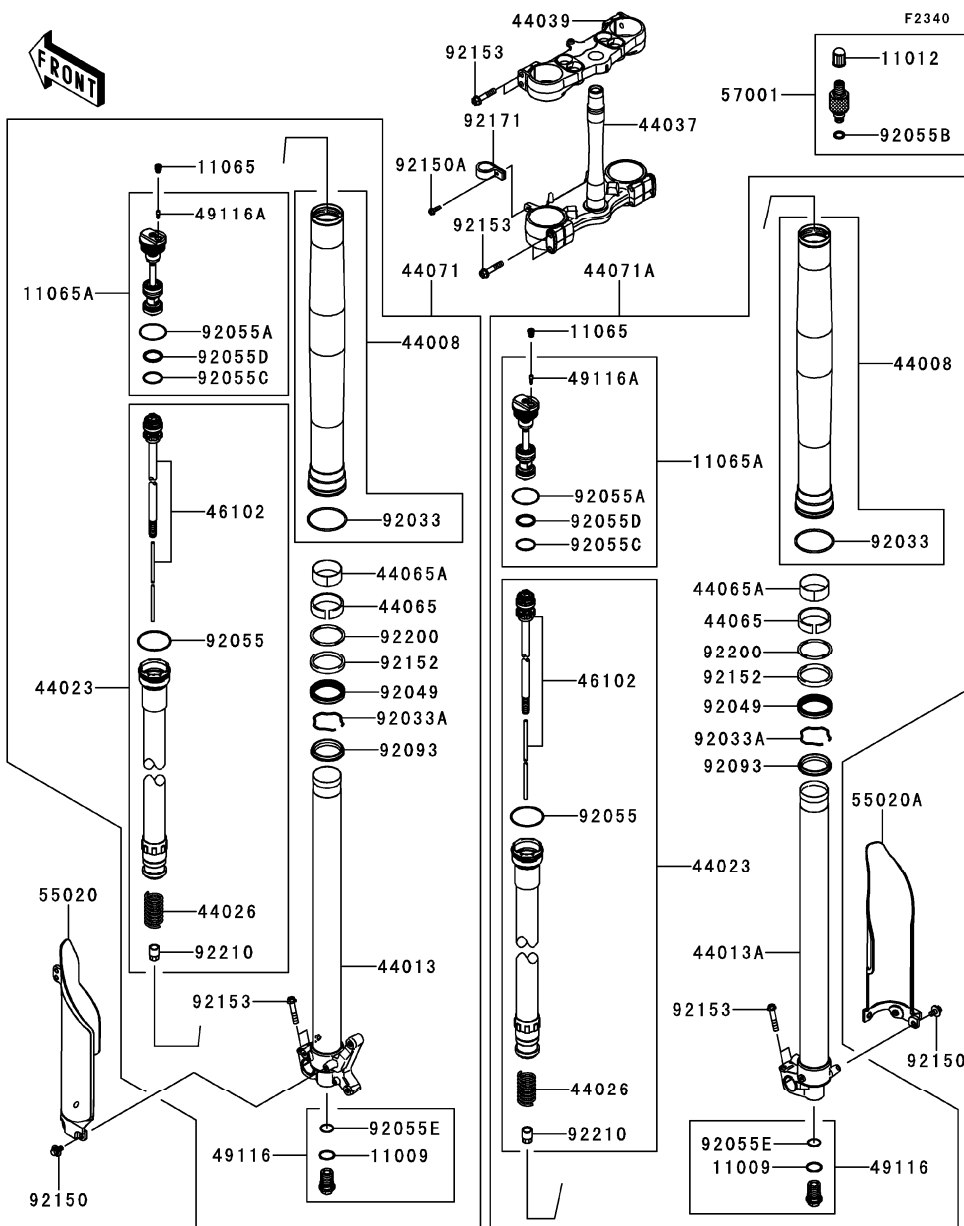

Ref. No.	Part No.	Description	Spec Code	Quantity-KX450	
				'13	FDF
11009	11009-1592	GASKET,FORK CYLINDER BOLT		2	
11012	11012-1391	CAP,VALVE AIR		1	
11065	11065-0767	CAP		2	
11065A	11065-0795-KW	CAP,BLUE		2	
44008	44008-0056	PIPE-FORK OUTER		2	
44013	44013-0183	PIPE-FORK INNER		1	
44013A	44013-0184	PIPE-FORK INNER		1	
44023	44023-0105	CYLINDER-SET-FORK		2	
44026	44026-0169	SPRING-FRONT FORK		2	
44037	44037-0134-21	HOLDER-FORK UNDER,F.BLACK		1	
44039	44039-0109-21	HOLDER-FORK UPPER,F.BLACK		1	
44065	44065-0021	BUSHING-FRONT FORK		2	
44065A	44065-0022	BUSHING-FRONT FORK		2	
44071	44071-0874	DAMPER-ASSY,FORK,LH		1	
44071A	44071-0875	DAMPER-ASSY,FORK,RH		1	
46102	46102-0581	ROD		2	
49116	49116-0020	VALVE-ASSY		2	
49116A	49116-0034	VALVE-ASSY		2	
55020	55020-0441-6C	GUARD,FORK,LH,EBONY		1	
55020A	55020-0442-6C	GUARD,FORK,RH,EBONY		1	
57001	57001-0725	TOOL-SPECIAL,KYB		1	
92033	92033-0075	RING-SNAP		2	
92033A	92033-1329	RING-SNAP		2	
92049	92049-0737	SEAL-OIL		2	
92055	92055-0104	RING-O		2	
92055A	92055-0106	RING-O		2	
92055B	92055-0747	RING-O		1	
92055C	92055-0759	RING-O		2	
92055D	92055-1135	RING-O,FORK SPRING SEAT		2	
92055E	92055-1156	RING-O		2	
92093	92093-1566	SEAL,FORK OUTER TUBE		2	
92150	92150-1340	BOLT,6X14		6	
92150A	92150-1802	BOLT,5X16		1	
92152	92152-0824	COLLAR		2	
92153	92153-0020	BOLT,8X40		12	
92171	92171-0820	CLAMP		1	
92200	92200-0532	WASHER		2	
92210	92210-0337	NUT		2	

This catalog covers:

'13 KX450FDF Chassis

GRID NO.

**F-9**

This grid covers:

**Fuel Tank**

F2410

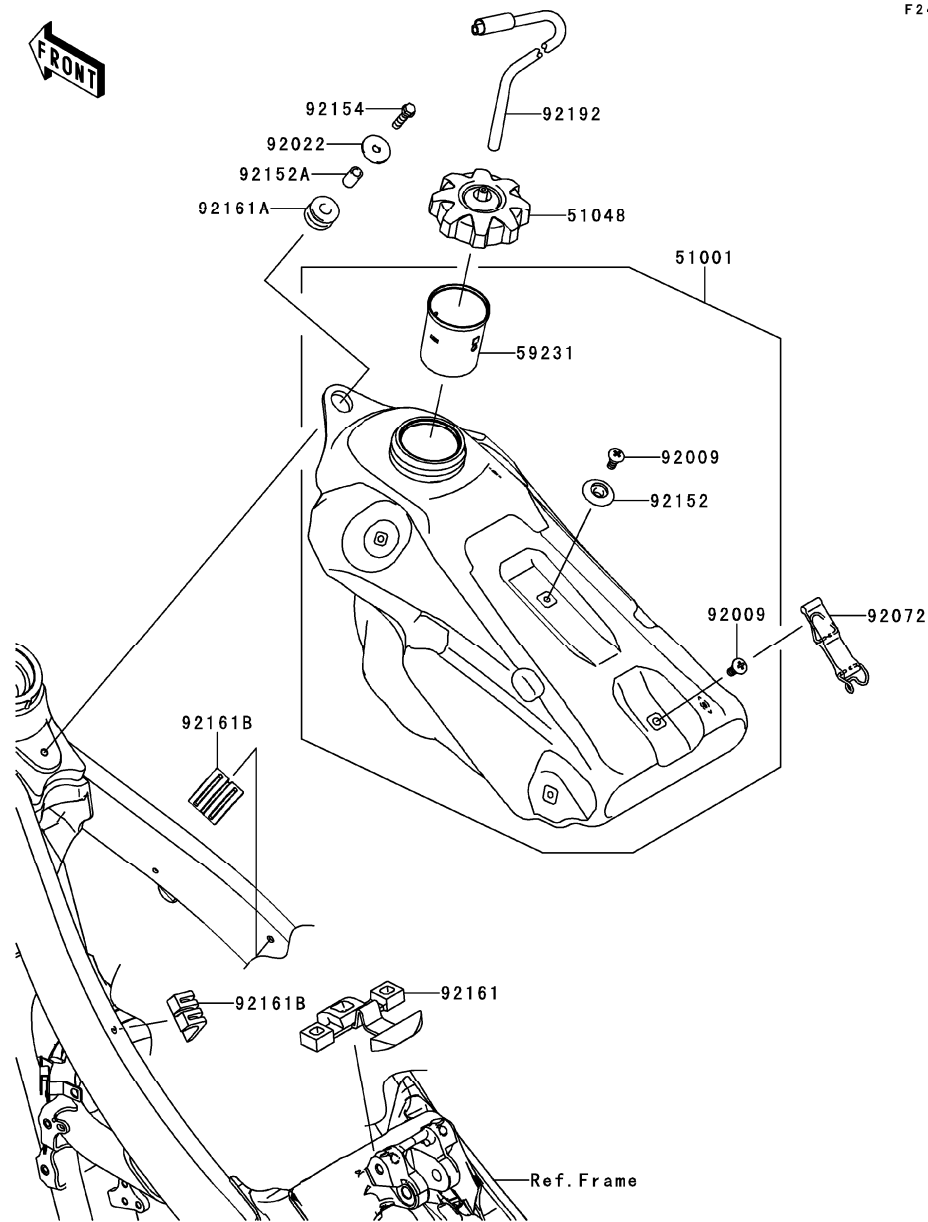

Ref. No.	Part No.	Description	Spec Code	Quantity-KX450			
				'13	FDF		
51001	51001-0412	TANK-COMP-FUEL		1			
51048	51048-0031	CAP-ASSY-TANK,FUEL		1			
59231	59231-0019	FILLER		1			
92009	92009-1971	SCREW,6MM		2			
92022	92022-1690	WASHER,6.5X24X2		1			
92072	92072-0045	BAND,FUEL TANK		1			
92152	92152-1346	COLLAR		1			
92152A	92152-1552	COLLAR,6.8X10X16		1			
92154	92154-0520	BOLT,FLANGED,6X25		1			
92161	92161-1377	DAMPER,FUEL TANK,RR		1			
92161A	92161-1392	DAMPER,FUEL TANK,FR		1			
92161B	92161-1393	DAMPER,FUEL TANK,SIDE		2			
92192	92192-0161	TUBE		1			

This catalog covers:

'13 KX450FDF Chassis

GRID NO.

**F-10**

This grid covers:

**Seat**

F2510



Ref. No.	Part No.	Description	Spec Code	Quantity-KX450			
				'13			
53066	53066-0357-336	SEAT-ASSY, GREEN/BLACK					1
92154	92154-0547	BOLT, FLANGED, 8X16					2

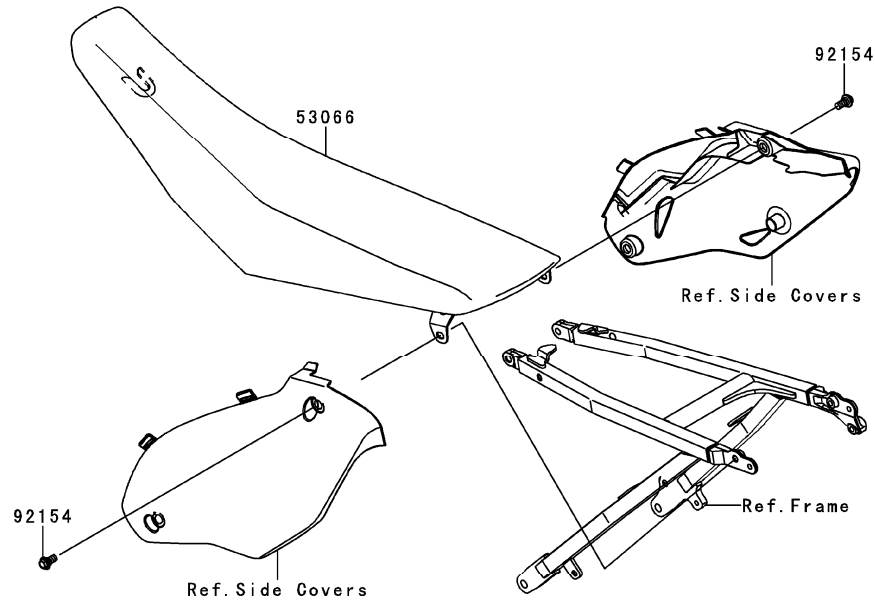

This catalog covers:

'13 KX450FDF Chassis

GRID NO. This grid covers:

**F-11** Cables

F2540

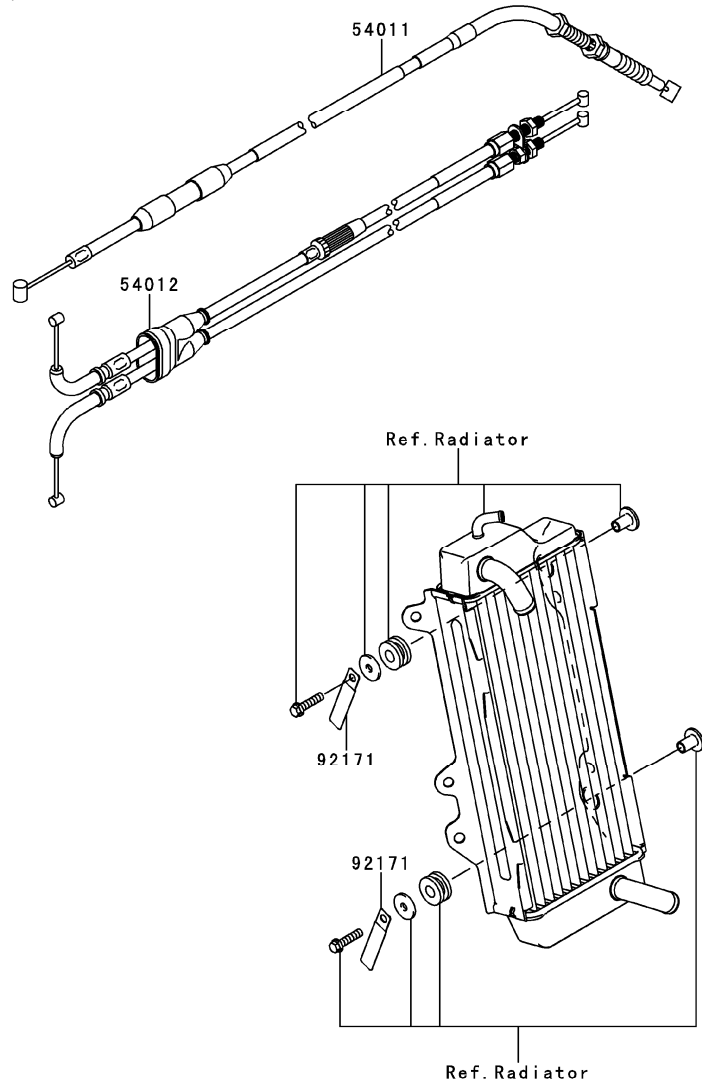

Ref. No.	Part No.	Description	Spec Code	Quantity-KX450			
				'13			
54011	54011-0095	CABLE-CLUTCH		1			
54012	54012-0579	CABLE-THROTTLE		1			
92171	92171-0652	CLAMP		2			

This catalog covers:  
**'13 KX450FDF Chassis**

GRID NO. This grid covers:  
**F-12 Side Covers**

F2611

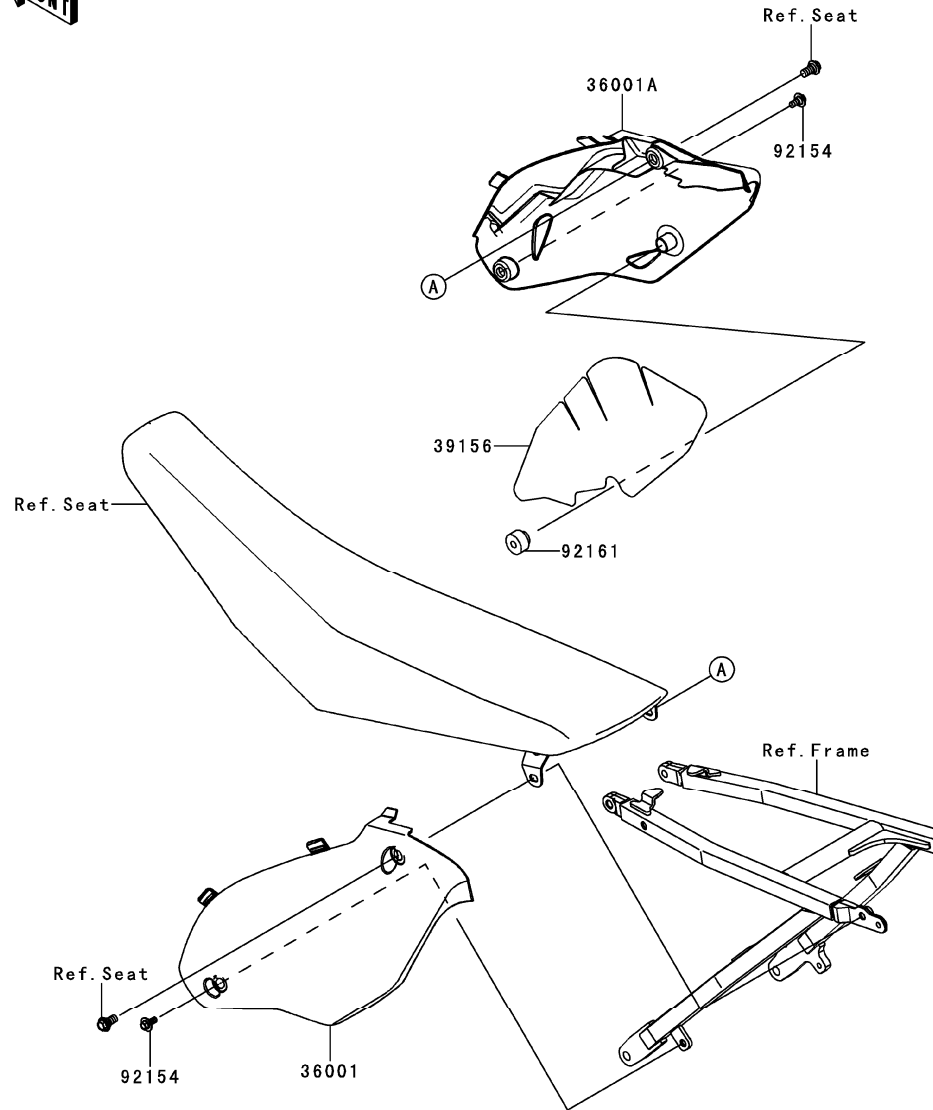

Ref. No.	Part No.	Description	Spec Code	Quantity-KX450			
				'13			
36001	36001-0598-266	COVER-SIDE,LH,B.WHITE		1			
36001A	36001-0600-266	COVER-SIDE,RH,B.WHITE		1			
39156	39156-0677	PAD,SIDE COVER,RH		1			
92154	92154-0546	BOLT,FLANGED,6X9		2			
92161	92161-0073	DAMPER		1			

This catalog covers:

'13 KX450FDF Chassis

GRID NO.

**F-13**

This grid covers:

**Chassis Electrical Equipment**

F2760

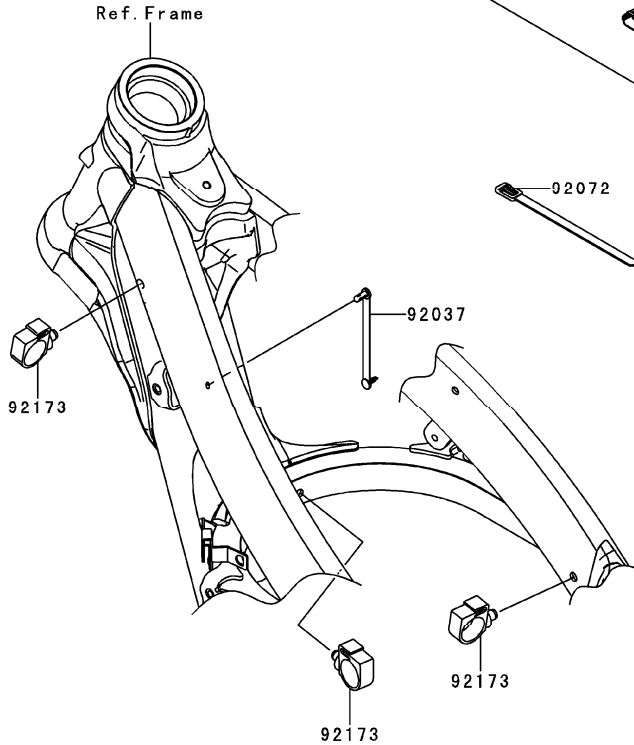
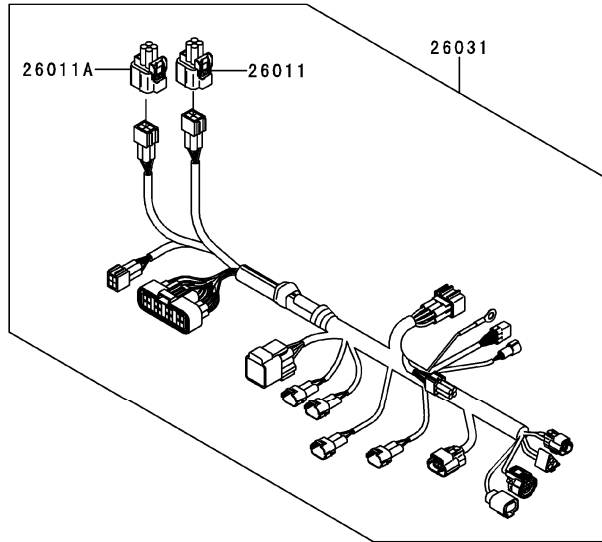
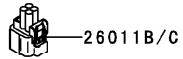

Ref. No.	Part No.	Description	Spec Code	Quantity-KX450			
				'13			
				FDF			
26011	26011-0273	WIRE-LEAD,NATURAL					1
26011A	26011-0727	WIRE-LEAD,GREEN					1
26011B	26011-0728	WIRE-LEAD,MODE SELECT,BLACK					1
26011C	26011-0748	WIRE-LEAD,MODE SELECT,WHITE					1
26031	26031-1357	HARNES,MAIN					1
92037	92037-1903	CLAMP,SPEED,L=80.5					1
92072	92072-1293	BAND,L=140					1
92173	92173-0861	CLAMP					3



This catalog covers:

**'13 KX450FDF Chassis**

GRID NO.

**F-14**

This grid covers:

**Owner's Tools**

F2810

Ref. No.	Part No.	Description	Spec Code	Quantity-KX450			
				'13			
92104	92104-0004	GASKET-LIQUID,TB1211F,CLEAR					1
92104A	92104-1063	GASKET-LIQUID,TB1216,GRAY					1
92104B	92104-1064	GASKET-LIQUID,TB1216B,BLACK					1
92110	92110-0004	TOOL-WRENCH,NIPPLE,6X8					1
92110A	92110-0005	TOOL-WRENCH,BOX,16MM					1

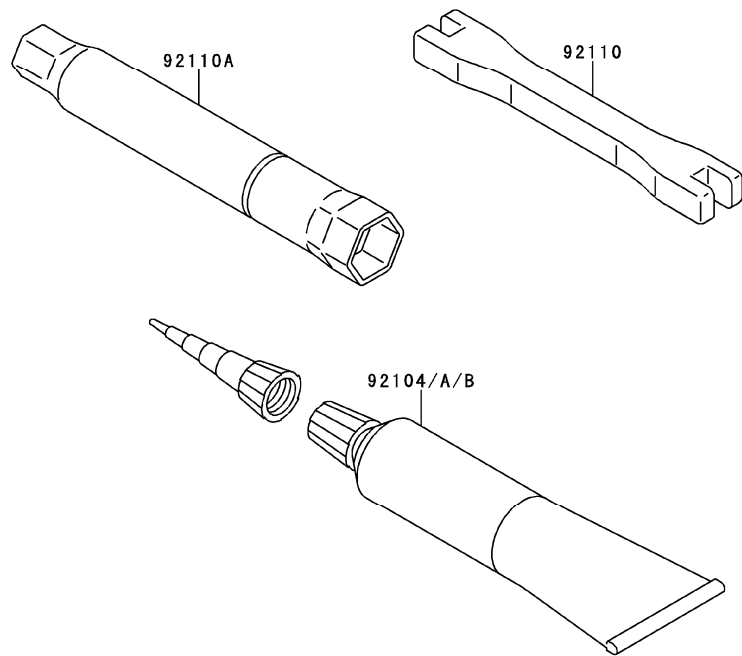

This catalog covers:

# '13 KX450FDF Chassis

GRID NO.

**G-3**

This grid covers:

# Labels

F2860



Ref. No.	Part No.	Description	Spec Code	Quantity-KX450			
				'13			
56033	56033-0306	LABEL-MANUAL,GASOHOL,91(E10)					1
56071	56071-0023	LABEL-WARNING,HELMET					1
56071A	56071-0367	LABEL-WARNING,IMPORTANT INFO.					1

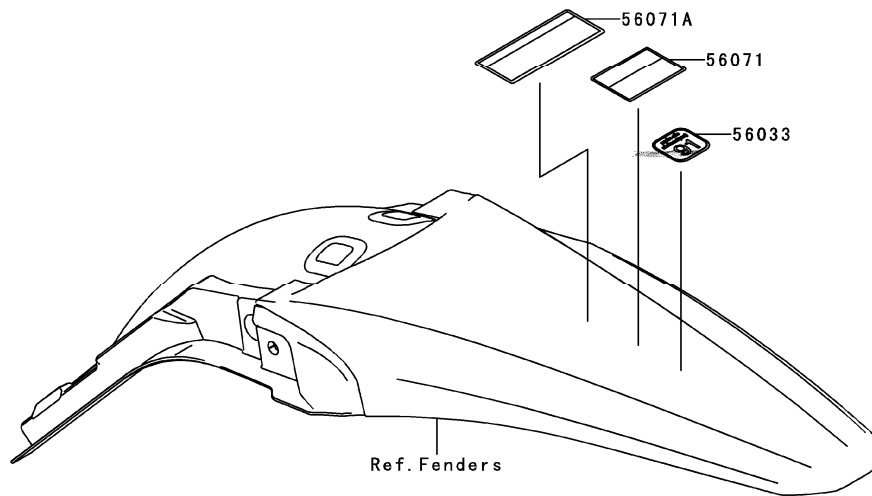

This catalog covers:

'13 KX450FDF Chassis

GRID NO.

**G-4**

This grid covers:

**Decals**

F2861

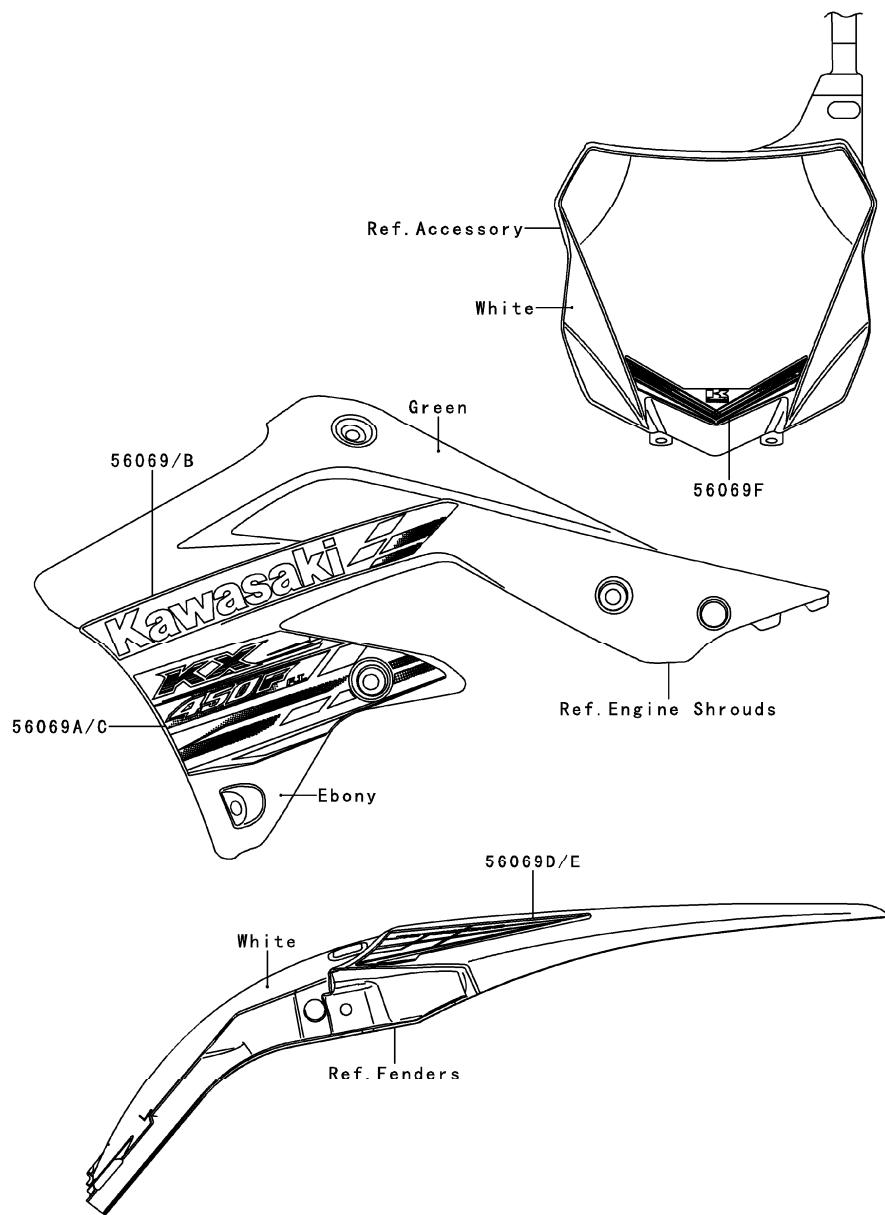

Ref. No.	Part No.	Description	Spec Code	Quantity-KX450			
				'13			
56069	56069-2461	PATTERN,SHROUD,UPP,LH					1
56069A	56069-2462	PATTERN,SHROUD,LWR,LH					1
56069B	56069-2463	PATTERN,SHROUD,UPP,RH					1
56069C	56069-2464	PATTERN,SHROUD,LWR,RH					1
56069D	56069-2465	PATTERN,RR FENDER,LH					1
56069E	56069-2466	PATTERN,RR FENDER,RH					1
56069F	56069-2467	PATTERN,NUMBER PLATE					1

This catalog covers:

'13 KX450FDF Chassis

GRID NO.

**G-5**

This grid covers:

**Accessory**

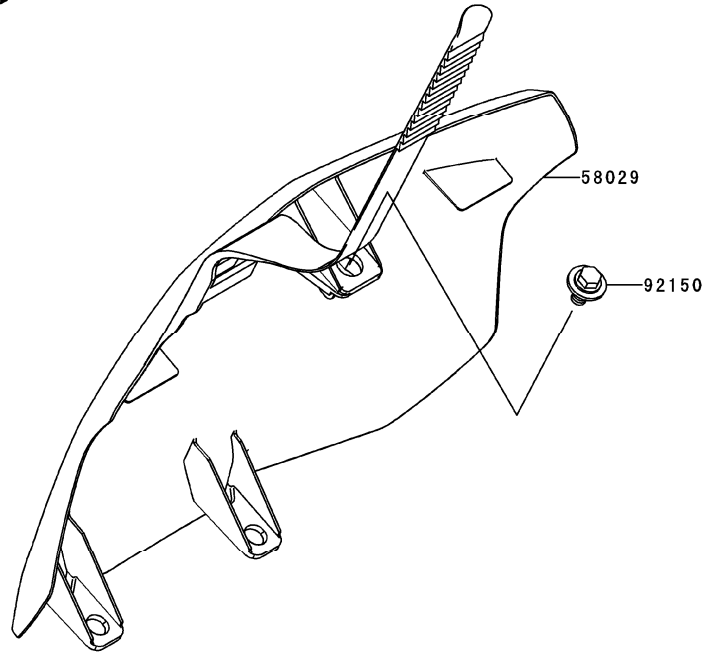

F2910

Ref. No.	Part No.	Description	Spec Code	Quantity-KX450			
				'13			
58029	58029-0056-266	PLATE-NUMBER,B.WHITE					1
92150	92150-1435	BOLT,6X12					1

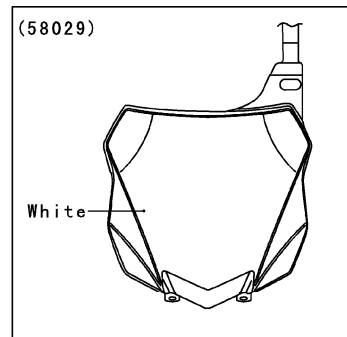

W0D

This catalog covers:

'13 KX450FDF

GRID NO.

L-14

This grid covers:

Numerical Parts Index

Part No.	Grid No.	Part No.	Grid No.	Part No.	Grid No.	Part No.	Grid No.	Part No.	Grid No.	Part No.	Grid No.
11004-0088	B-3	13008-0555	B-5	13236-0202	E-13	14037-0118-6C	C-14	32054-0054	E-7	41024-010	E-10
11005-0132	B-5	13031-0133	B-10	13236-0724	F-3	14044-0038	B-12	32054-0055	E-7	41025-0094-WC	E-10
11008-0173	B-3	13032-0067	B-10	13256-0006	E-14	14073-0726	B-6	32085-1361	F-4	41025-0095-WC	E-10
11009-1592	F-8	13034-0017	B-10	13262-0847	B-13	14079-0022	F-6	32085-1386	F-6	41029-0003	E-10
11011-0744-6C	B-6	13035-0018	B-10	13262-0848	B-13	14079-0043	F-4	32099-0002	F-7	41029-1204	E-10
11012-1391	F-8	13037-0159	B-10	13262-0849	B-13	14091-0182	F-7	32099-0003	F-7	41029-1330	E-10
11013-0722	B-6	13037-0160	B-10	13262-0850	B-13	14091-1523-6C	F-6	32155-0112	C-6	41032-0002	E-10
11056-0070	E-4	13041-0023	B-10	13262-0851	B-13	14091-1631	B-4	32160-0543	E-3	41032-1077	E-10
11056-0071	E-4	13041-0026	B-10	13262-0852	B-13	14091-1815	C-6	32160-0636	E-3	41032-1085	E-10
11056-0072	E-4	13042-0005	B-9	13262-0853	B-13	16007-0022	B-8	32190-0386	E-4	41032-1086	E-10
11056-0624	E-4	13061-0146	B-11	13262-0854	B-13	16016-0023	C-6	32190-0463	E-4	41034-0034	E-11
11056-2219	E-4	13064-0051	B-11	13262-0855	B-13	16065-0068	B-3	32190-0464	E-4	41034-0057	E-12
11060-1300	B-3	13066-0010	B-11	13271-0334	C-4	16073-3707	C-6	33001-0594	E-5	41068-0004	E-11
11061-0079	B-4	13070-0048	F-5	13271-0345	C-4	16130-1058	C-9	33032-0012	E-5	41068-1466	E-12
11061-0082	B-7	13070-0095	E-14	13271-0730	B-6	16142-0029	C-13	33040-0020	E-5	41080-0094	F-6
11061-0225	C-13	13070-0101	E-14	13271-0893	C-3	16142-0042	C-9	33040-0075	E-5	41080-0193	F-4
11061-0259	C-5	13070-1378	B-11	13272-1169	E-5	16142-0062	C-9	34024-0074	E-9	41080-0568	F-4
11061-0260	B-9	13078-0012	C-3	13280-0055	F-7	16154-0069	C-9	34028-0104	E-7	41080-0587	F-6
11061-0351	B-4	13078-0558	B-11	13280-0118	F-7	16163-0734	C-6	34028-0105	E-7	41090-0080-WC	E-10
11061-0434	B-7	13087-0015	B-12	13280-0170	B-6	172BA0618	C-3	35004-0319-290	E-8	41090-0081-WC	E-10
11061-0452	C-5	13088-0010	B-12	13280-0351	B-12	18046-0568	B-7	35019-0050	E-8	410AA0800	E-12
11061-0453	C-5	13088-0051	B-12	13280-0751	B-6	18046-0579	B-7	35023-0357-266	E-8	411S0600	B-7
11061-0768	B-5	13089-1005	B-12	132BA0608	C-13	18088-0609	B-7	35063-0647	C-6	42036-0019	E-5
11061-0852	C-5	13089-1010	B-12	132BA0608	C-4	18100-0564	B-7	36001-0598-266	F-12	42036-0020	E-6
11061-0853	C-5	13089-1095	B-12	132BA0610	E-4	21003-0082	C-11	36001-0600-266	F-12	42036-0021	E-6
11065-0107	C-10	13095-0122	B-12	132BA0610	E-5	21007-0122	C-11	39007-0182	E-6	42036-0022	E-6
11065-0338	E-14	13097-0013	B-10	132BA0614	C-3	21007-0138	C-11	39061-0218	C-14	42036-0030	E-6
11065-0350	E-11	130BA0512	B-6	132BA0614	E-4	21007-0139	C-11	39061-0571	C-14	42036-1351	E-6
11065-0767	F-8	130BA0514	C-11	132BA0614	E-8	21013-0001	C-11	39062-0088	D-4	42041-0001	E-12
11065-0795-KW	F-8	13102-0035	B-12	132BA0616	B-11	21066-0721	C-11	39062-0301	D-4	42041-1383	E-12
11065-1253	E-12	13107-0056	C-9	132BA0616	B-3	21121-0707	C-12	39062-0302	D-4	42041-1384	E-12
12004-0034	B-8	13107-0134	C-9	132BA0616	C-10	21160-0014	C-12	39062-0303	D-4	42041-1408	E-12
12005-0049	B-8	13107-0135	C-13	132BA0616	C-9	21175-0802	C-8	39062-0348	D-4	42041-1428	E-12
12009-0008	B-8	13116-0013	B-12	132BA0616	F-3	21176-0009	C-8	39062-0349	D-4	42041-1429	E-12
12011-1003	B-8	13116-0043	F-3	132BA0618	C-12	21176-0058	C-6	39062-0350	D-4	42041-1448	E-12
12032-0702	B-8	13127-0088	B-13	132BA0620	C-9	21176-0066	C-8	39087-0004	F-7	42041-1449	E-12
12046-0071	B-9	13128-0668	B-13	132BA0630	C-5	21176-0121	C-8	39111-0086	E-6	42041-1450	E-12
12048-0021	B-9	13140-0043	B-14	132BA0640	C-10	21176-0129	C-6	39111-0310	E-6	42041-1451	E-12
12053-0031	B-9	13140-0044	B-14	132BA0660	C-5	220AA0510	F-5	39156-0677	F-12	43010-1087	F-5
12053-0051	B-9	13141-0064	B-14	132BA0680	C-10	26011-0246	C-8	39156-0829	B-6	43015-0168	F-5
12053-0125	E-5	13144-0063	B-13	132BA0835	F-7	26011-0273	F-13	39156-0830	E-8	43015-0579	F-3
12053-0135	B-9	13145-0031	B-14	132BA0840	B-7	26011-0727	F-13	39183-1059	F-7	43020-1094	F-5
12053-0136	B-9	13151-0047	B-14	132BB0625	C-14	26011-0728	F-13	39193-0027	B-3	43020-1115	F-3
12053-0187	C-5	13156-0156	C-3	14001-0601	C-4	26011-0748	F-13	41009-0236	E-10	43022-1010	F-3
12053-0192	E-5	13161-0081	C-3	14013-0001	B-9	26031-1357	F-13	41009-0253	E-10	43026-0020	F-3
120CA0635	B-3	13165-0018	C-3	14026-0065	C-5	27010-0047	F-7	41022-1107	E-10	43026-0023	F-5
120CA0635	B-5	13187-0018	B-12	14031-0567	C-5	27010-0725	F-7	41022-1140	E-10	43028-1067	F-3
120CA0840	F-4	13206-0007	B-11	14032-0117	C-5	290CA0808	B-11	41023-1009	E-10	43028-1092	F-5
13001-0736	B-5	13234-0036	C-9	14032-0571	C-5	31064-0623	B-7	41023-1081	E-10	43034-1110	F-3
13002-0028	B-5	13236-0190	C-3	14037-0117-6C	C-14	311BA0600	C-3	41024-009	E-10	43048-1066	F-6

This catalog covers:

'13 KX450FDF

GRID NO.

**L-15**

This grid covers:

**Numerical Parts Index**

Part No.	Grid No.	Part No.	Grid No.	Part No.	Grid No.	Part No.	Grid No.	Part No.	Grid No.	Part No.	Grid No.
43048-1093	F-4	49006-0030	F-7	56069-2466	G-4	92015-1861	E-3	92033-0019	C-9	92049-0116	E-14
43049-1060	F-4	49006-0060	F-7	56069-2467	G-4	92015-1962	F-7	92033-0044	E-14	92049-0134	C-5
43049-1061	F-4	49006-0078	F-3	56071-0023	G-3	92015-1963	B-13	92033-0059	E-14	92049-0737	F-8
43049-1063	F-6	49006-1088	F-4	56071-0367	G-3	92019-008	E-4	92033-0075	F-8	92049-1062	B-8
43049-1064	F-6	49006-1088	F-6	57001-0725	F-8	92019-008	F-7	92033-0079	F-5	92049-1387	B-11
43056-1055	F-4	49006-1242	F-4	58029-0056-266	G-5	92022-1028	F-5	92033-1041	E-12	92049-1403	E-11
43056-1055	F-6	49006-1242	F-6	59006-0011	B-6	92022-1088	F-7	92033-1172	B-13	92049-1475	C-4
43057-1001	F-4	49016-1044	F-3	59051-0030	B-11	92022-1356	B-10	92033-1329	F-8	92049-1542	C-5
43057-1001	F-6	49033-0010	C-6	59051-0044	C-9	92022-161	B-3	92036-008	B-5	92049-1614	E-12
43078-0555	E-14	49040-0711	C-7	59051-0045	C-9	92022-1690	F-9	92037-1903	F-13	92051-005	C-4
43080-0037	F-6	49047-0017	B-14	59051-0046	B-11	92022-1737	F-7	92037-1993	C-5	92055-0016	C-8
43080-0081	F-4	49047-0028	B-14	59051-0070	B-10	92022-1814	F-3	92042-007	B-3	92055-0046	B-3
43082-0107	F-6	49065-0019	C-10	59051-0071	B-10	92022-1827	C-3	92042-007	C-5	92055-0064	C-6
43082-0132	F-4	49065-0022	C-10	59051-0087	B-10	92022-1829	E-7	92043-0004	F-5	92055-0104	F-8
43089-0055-KW	E-14	49078-0018	B-8	59071-0071	C-6	92022-1868	B-12	92043-0074	E-7	92055-0106	F-8
43095-0617	F-5	49078-0043	B-8	59231-0019	F-9	92022-1885	B-11	92043-1262	C-5	92055-0113	C-5
43095-0755	F-3	49085-1070	C-14	59256-0003	C-13	92022-1944	B-11	92043-1506	C-4	92055-0165	E-14
44008-0056	F-8	49085-1078	C-14	600A0800	B-11	92022-250	E-3	92043-1507	F-6	92055-074	C-9
44013-0183	F-8	49089-0779-25M	D-3	610A0408	B-14	92022-271	B-11	92043-1508	F-6	92055-0747	F-8
44013-0184	F-8	49089-0780-25M	D-3	610A0408	C-13	92022-304	C-13	92043-1654	B-14	92055-0759	F-8
44023-0105	F-8	49091-0001	F-3	610A0408	C-5	92022-304	C-4	92043-1676	C-3	92055-091	B-14
44026-0169	F-8	49091-0001	F-5	610A0408	C-9	92025-1870	B-8	92043-4009	B-3	92055-091	C-5
44037-0134-21	F-8	49107-0159	B-7	670B2012	E-13	92025-1871	B-8	92043-4009	B-5	92055-1011	C-5
44039-0109-21	F-8	49116-0020	F-8	670D1507	C-4	92025-1872	B-8	92045-0035	C-4	92055-1135	F-8
44065-0021	F-8	49116-0034	F-8	670D1508	C-4	92025-1873	B-8	92045-0036	C-4	92055-1146	C-5
44065-0022	F-8	49118-0132	B-9	670D2010	B-9	92025-1874	B-8	92045-0037	C-4	92055-1156	F-8
44071-0874	F-8	49118-0133	B-9	670D2010	C-10	92025-1875	B-8	92045-0038	C-4	92055-1293	B-13
44071-0875	F-8	51001-0412	F-9	670E5070	C-7	92025-1876	B-8	92045-0039	C-5	92055-1352	B-4
45014-0403-23N	E-14	51044-0116	C-7	92002-1736	E-3	92025-1877	B-8	92045-0057	C-4	92055-1577	C-10
46003-0572	F-7	51048-0031	F-9	92004-0025	B-3	92025-1878	B-8	92045-0060	E-4	92055-1600	B-3
46012-0013-21	F-7	510A3200	C-11	92005-0014	C-5	92025-1879	B-8	92045-0062	C-4	92055-1622	C-6
46012-0020-21	F-7	52005-0019	C-5	92005-0018	B-3	92025-1880	B-8	92045-0074	C-4	92055-1671	C-6
46012-0021-21	F-7	52010-1053	C-10	92005-0066	D-4	92025-1881	B-8	92045-0132	C-4	92057-0180	B-9
46012-0048-21	F-7	53066-0357-336	F-10	92005-0067	D-4	92025-1882	B-8	92045-1284	E-11	92057-0192	E-12
46012-0324-21	F-7	54011-0095	F-11	92009-1571	B-14	92025-1883	B-8	92045-1432	C-4	92058-1074	E-12
46019-0037	F-7	54012-0579	F-11	92009-1795	F-3	92025-1884	B-8	92045-1446	E-12	92062-0017	C-4
46075-0082	F-7	55020-0434-6C	E-4	92009-1971	F-9	92025-1885	B-8	92046-0034	C-4	92062-1081	C-4
46076-0055	F-7	55020-0440-6C	E-4	92009-1981	C-6	92025-1886	B-8	92046-1148	C-4	92065-058	C-4
46092-0016	F-7	55020-0441-6C	F-8	92009-1993	E-8	92025-1887	B-8	92046-1151	E-6	92066-0002	B-3
46102-0581	F-8	55020-0442-6C	F-8	92015-1014	E-5	92025-1888	B-8	92046-1174	E-5	92066-0038	C-4
46102-0585	E-14	55020-0458-6C	F-6	92015-1259	B-6	92025-1889	B-8	92046-1190	B-12	92066-0068	B-3
461S0600	B-7	550AA2015	F-5	92015-1339	E-4	92025-1890	B-8	92046-1221	C-4	92066-0757	C-5
480J1000	C-13	550AA3035	E-12	92015-1402	B-7	92025-1982	B-8	92046-1240	E-5	92066-0758	C-5
480J1800	B-11	550S3020	E-7	92015-1426	B-10	92025-1983	B-8	92046-1301	E-14	92066-0759	C-5
480J1900	B-11	56033-0306	G-3	92015-1426	C-11	92025-1984	B-8	92046-1301	E-6	92070-0020	C-12
480J3200	B-10	56069-2461	G-4	92015-1432	E-4	92025-1985	B-8	92049-0030	C-4	92070-0021	C-12
481J2000	C-5	56069-2462	G-4	92015-1433	E-6	92026-0064	C-5	92049-0040	C-5	92072-0045	F-9
481J2100	C-4	56069-2463	G-4	92015-1528	F-3	92026-0156	C-3	92049-0041	C-5	92072-0055	C-11
482J5000	B-9	56069-2464	G-4	92015-1725	B-12	92027-1653	B-7	92049-0063	E-6	92072-1293	F-13
49002-0020	B-3	56069-2465	G-4	92015-1791	E-3	92028-1857	B-13	92049-0069	E-6	92072-1293	F-7

This catalog covers:

'13 KX450FDF

GRID NO.

L-16

This grid covers:

Numerical Parts Index

Part No.	Grid No.	Part No.	Grid No.	Part No.	Grid No.	Part No.	Grid No.	Part No.	Grid No.	Part No.	Grid No.
92075-209	C-14	92150-1935	B-3	92154-0038	C-8	92170-1938	C-5	92210-0495	E-14		
92081-020	B-11	92150-1978	E-12	92154-0243	C-6	92171-0372	D-4	92210-0630	E-5		
92093-1434	E-5	92151-1449	B-7	92154-0380	E-4	92171-0481	F-3	92210-1080	E-4		
92093-1435	E-5	92151-1799	F-4	92154-0381	E-4	92171-0482	F-3	92210-1080	E-6		
92093-1436	E-6	92152-0028	E-11	92154-0394	E-6	92171-0652	F-11	92210-1184	E-4		
92093-1566	F-8	92152-0052	E-4	92154-0396	B-7	92171-0820	F-8	92210-1184	E-6		
92104-0004	F-14	92152-0150	B-13	92154-0511	E-5	92171-0857	B-3	92210-1352	E-8		
92104-1063	F-14	92152-0275	B-6	92154-0512	E-6	92171-1843	C-11	92210-1411	E-12		
92104-1064	F-14	92152-0292	E-5	92154-0513	E-6	92171-1990	B-6				
92110-0004	F-14	92152-0425	E-6	92154-0515	E-7	92172-0064	C-6				
92110-0005	F-14	92152-0540	B-13	92154-0516	E-13	92172-0069	F-7				
92116-1069	E-3	92152-0666	C-14	92154-0519	B-7	92172-0119	E-5				
92116-1076	E-3	92152-0824	F-8	92154-0520	B-9	92172-0438	C-6				
92122-0016	E-4	92152-0845	E-11	92154-0520	C-3	92172-0776	C-6				
92122-0021	C-9	92152-0944	E-4	92154-0520	F-9	92172-1064	F-5				
92122-0042	E-4	92152-0945	E-4	92154-0522	E-4	92172-1088	B-11				
92143-1196	E-4	92152-1139	E-6	92154-0523	E-4	92173-0861	F-13				
92143-1307	E-4	92152-1346	F-9	92154-0524	E-4	92173-0885	B-7				
92143-1642	E-4	92152-1414	C-3	92154-0526	C-4	92173-0975	B-3				
92143-1676	E-5	92152-1419	C-3	92154-0527	C-4	92180-1058	B-8				
92144-1721	F-4	92152-1427	E-12	92154-0528	C-4	92180-1059	B-8				
92144-1752	E-13	92152-1449	E-4	92154-0529	C-4	92180-1194	B-8				
92144-1761	C-10	92152-1544	E-12	92154-0530	C-13	92180-1195	B-8				
92144-1819	F-6	92152-1552	F-9	92154-0530	C-5	92180-1196	B-8				
92145-0162	B-11	92152-1624	E-4	92154-0531	C-13	92190-1488	E-13				
92145-0297	B-11	92153-0020	F-8	92154-0545	E-7	92192-0161	F-9				
92145-0390	B-9	92153-0338	B-3	92154-0546	D-3	92192-0167	C-14				
92145-0453	C-3	92153-0339	B-3	92154-0546	F-12	92192-0823	C-6				
92145-0496	C-3	92153-0406	B-3	92154-0547	F-10	92192-0944	C-5				
92145-0638-17D	E-14	92153-0530	B-14	92154-0772	E-8	92200-0045	B-12				
92145-0680	C-3	92153-0620	E-5	92154-0774	E-4	92200-0075	B-11				
92145-0716-17D	E-14	92153-0623	B-6	92154-0898	B-11	92200-0114	B-3				
92145-0762-17D	E-14	92153-0717	B-9	92154-0899	C-7	92200-0154	E-13				
92145-0819	E-7	92153-0773	F-7	92154-0913	E-4	92200-0171	C-4				
92145-0820	E-7	92153-0807	F-7	92154-0915	D-3	92200-0245	B-12				
92145-0862	B-12	92153-0808	F-7	92154-0972	E-8	92200-0271	C-14				
92145-1414	B-14	92153-0938	E-6	92160-1116	B-7	92200-0285	E-5				
92150-1340	F-6	92153-0939	E-6	92161-0041	C-6	92200-0390	B-13				
92150-1340	F-8	92153-1001	B-3	92161-0073	F-12	92200-0532	F-8				
92150-1435	C-14	92153-1021	F-5	92161-0213	B-6	92200-1389	B-13				
92150-1435	E-4	92153-1380	B-9	92161-0266	E-4	92200-1548	B-12				
92150-1435	G-5	92153-1419	F-3	92161-0842	C-8	92200-1623	E-12				
92150-1451	F-3	92153-1419	F-5	92161-0929	F-7	92210-0065	E-11				
92150-1452	F-3	92153-1669	C-3	92161-1172	E-14	92210-0066	E-3				
92150-1506	B-6	92153-1669	C-4	92161-1184	E-10	92210-0167	F-7				
92150-1650	B-9	92153-1779	B-4	92161-1377	F-9	92210-0285	E-5				
92150-1691	F-4	92153-1876	B-12	92161-1392	F-9	92210-0337	F-8				
92150-1692	F-6	92154-0024	E-3	92161-1393	F-9	92210-0490	B-10				
92150-1802	F-8	92154-0031	C-11	92170-1077	D-4	92210-0493	E-12				
92150-1811	F-6	92154-0038	C-4	92170-1286	D-4	92210-0494	E-14				

This catalog covers:

'13 KX450FDF

GRID NO.

**B-16**

This grid covers:

**Part Name Index**

Accessory.....	G-5
Air Cleaner.....	B-6
Brake Pedal.....	E-13
Cables.....	F-11
Camshaft(s).....	B-9
Chassis Electrical Equipment.....	F-13
Clutch.....	B-12
Crankcase.....	C-4
Crankshaft.....	B-10
Cylinder.....	B-5
Cylinder Head.....	B-3
Cylinder Head Cover.....	B-4
Decals.....	G-4
Engine Cover(s).....	C-5
Engine Shrouds.....	D-3
Fenders.....	E-8
Footrests.....	E-7
Frame.....	E-3
Frame Fittings.....	E-4
Front Brake.....	F-4
Front Fork.....	F-8
Front Hub.....	E-11
Front Master Cylinder.....	F-3
Fuel Injection.....	C-8
Fuel Pump.....	C-7
Fuel Tank.....	F-9
Gear Change Drum.....	B-14
Gear Change Mechanism.....	C-3

Generator.....	C-11
Handlebar.....	F-7
Ignition System.....	C-12
Kickstarter Mechanism.....	B-11
Labels.....	G-3
Muffler(s).....	B-7
Oil Filter.....	C-10
Oil Pump.....	C-9
Owner's Tools.....	F-14
Piston(s).....	B-5
Radiator.....	C-14
Rear Brake.....	F-6
Rear Hub.....	E-12
Rear Master Cylinder.....	F-5
Seat.....	F-10
Shift Fork(s).....	B-14
Shock Absorber(s).....	E-14
Side Covers.....	F-12
Stand(s).....	E-9
Suspension.....	E-6
Swingarm.....	E-5
Tensioner.....	B-9
Throttle.....	C-6
Tires.....	E-10
Transmission.....	B-13
Valve(s).....	B-8
Water Pipe.....	D-4
Water Pump.....	C-13



This catalog covers:

'13 KX450FDF

GRID NO.

**C-16**

This grid covers:

**Part Name Index**

Accessory.....	G-5
Air Cleaner.....	B-6
Brake Pedal.....	E-13
Cables.....	F-11
Camshaft(s).....	B-9
Chassis Electrical Equipment.....	F-13
Clutch.....	B-12
Crankcase.....	C-4
Crankshaft.....	B-10
Cylinder.....	B-5
Cylinder Head.....	B-3
Cylinder Head Cover.....	B-4
Decals.....	G-4
Engine Cover(s).....	C-5
Engine Shrouds.....	D-3
Fenders.....	E-8
Footrests.....	E-7
Frame.....	E-3
Frame Fittings.....	E-4
Front Brake.....	F-4
Front Fork.....	F-8
Front Hub.....	E-11
Front Master Cylinder.....	F-3
Fuel Injection.....	C-8
Fuel Pump.....	C-7
Fuel Tank.....	F-9
Gear Change Drum.....	B-14
Gear Change Mechanism.....	C-3

Generator.....	C-11
Handlebar.....	F-7
Ignition System.....	C-12
Kickstarter Mechanism.....	B-11
Labels.....	G-3
Muffler(s).....	B-7
Oil Filter.....	C-10
Oil Pump.....	C-9
Owner's Tools.....	F-14
Piston(s).....	B-5
Radiator.....	C-14
Rear Brake.....	F-6
Rear Hub.....	E-12
Rear Master Cylinder.....	F-5
Seat.....	F-10
Shift Fork(s).....	B-14
Shock Absorber(s).....	E-14
Side Covers.....	F-12
Stand(s).....	E-9
Suspension.....	E-6
Swingarm.....	E-5
Tensioner.....	B-9
Throttle.....	C-6
Tires.....	E-10
Transmission.....	B-13
Valve(s).....	B-8
Water Pipe.....	D-4
Water Pump.....	C-13

This catalog covers:

'13 KX450FDF

GRID NO.

**D-16**

This grid covers:

**Part Name Index**

Accessory.....	G-5
Air Cleaner.....	B-6
Brake Pedal.....	E-13
Cables.....	F-11
Camshaft(s).....	B-9
Chassis Electrical Equipment.....	F-13
Clutch.....	B-12
Crankcase.....	C-4
Crankshaft.....	B-10
Cylinder.....	B-5
Cylinder Head.....	B-3
Cylinder Head Cover.....	B-4
Decals.....	G-4
Engine Cover(s).....	C-5
Engine Shrouds.....	D-3
Fenders.....	E-8
Footrests.....	E-7
Frame.....	E-3
Frame Fittings.....	E-4
Front Brake.....	F-4
Front Fork.....	F-8
Front Hub.....	E-11
Front Master Cylinder.....	F-3
Fuel Injection.....	C-8
Fuel Pump.....	C-7
Fuel Tank.....	F-9
Gear Change Drum.....	B-14
Gear Change Mechanism.....	C-3

Generator.....	C-11
Handlebar.....	F-7
Ignition System.....	C-12
Kickstarter Mechanism.....	B-11
Labels.....	G-3
Muffler(s).....	B-7
Oil Filter.....	C-10
Oil Pump.....	C-9
Owner's Tools.....	F-14
Piston(s).....	B-5
Radiator.....	C-14
Rear Brake.....	F-6
Rear Hub.....	E-12
Rear Master Cylinder.....	F-5
Seat.....	F-10
Shift Fork(s).....	B-14
Shock Absorber(s).....	E-14
Side Covers.....	F-12
Stand(s).....	E-9
Suspension.....	E-6
Swingarm.....	E-5
Tensioner.....	B-9
Throttle.....	C-6
Tires.....	E-10
Transmission.....	B-13
Valve(s).....	B-8
Water Pipe.....	D-4
Water Pump.....	C-13

This catalog covers:

'13 KX450FDF

GRID NO.

**E-16**

This grid covers:

**Part Name Index**

Accessory.....	G-5
Air Cleaner.....	B-6
Brake Pedal.....	E-13
Cables.....	F-11
Camshaft(s).....	B-9
Chassis Electrical Equipment.....	F-13
Clutch.....	B-12
Crankcase.....	C-4
Crankshaft.....	B-10
Cylinder.....	B-5
Cylinder Head.....	B-3
Cylinder Head Cover.....	B-4
Decals.....	G-4
Engine Cover(s).....	C-5
Engine Shrouds.....	D-3
Fenders.....	E-8
Footrests.....	E-7
Frame.....	E-3
Frame Fittings.....	E-4
Front Brake.....	F-4
Front Fork.....	F-8
Front Hub.....	E-11
Front Master Cylinder.....	F-3
Fuel Injection.....	C-8
Fuel Pump.....	C-7
Fuel Tank.....	F-9
Gear Change Drum.....	B-14
Gear Change Mechanism.....	C-3

Generator.....	C-11
Handlebar.....	F-7
Ignition System.....	C-12
Kickstarter Mechanism.....	B-11
Labels.....	G-3
Muffler(s).....	B-7
Oil Filter.....	C-10
Oil Pump.....	C-9
Owner's Tools.....	F-14
Piston(s).....	B-5
Radiator.....	C-14
Rear Brake.....	F-6
Rear Hub.....	E-12
Rear Master Cylinder.....	F-5
Seat.....	F-10
Shift Fork(s).....	B-14
Shock Absorber(s).....	E-14
Side Covers.....	F-12
Stand(s).....	E-9
Suspension.....	E-6
Swingarm.....	E-5
Tensioner.....	B-9
Throttle.....	C-6
Tires.....	E-10
Transmission.....	B-13
Valve(s).....	B-8
Water Pipe.....	D-4
Water Pump.....	C-13

This catalog covers:

'13 KX450FDF

GRID NO.

**F-16**

This grid covers:

**Part Name Index**

Accessory.....	G-5
Air Cleaner.....	B-6
Brake Pedal.....	E-13
Cables.....	F-11
Camshaft(s).....	B-9
Chassis Electrical Equipment.....	F-13
Clutch.....	B-12
Crankcase.....	C-4
Crankshaft.....	B-10
Cylinder.....	B-5
Cylinder Head.....	B-3
Cylinder Head Cover.....	B-4
Decals.....	G-4
Engine Cover(s).....	C-5
Engine Shrouds.....	D-3
Fenders.....	E-8
Footrests.....	E-7
Frame.....	E-3
Frame Fittings.....	E-4
Front Brake.....	F-4
Front Fork.....	F-8
Front Hub.....	E-11
Front Master Cylinder.....	F-3
Fuel Injection.....	C-8
Fuel Pump.....	C-7
Fuel Tank.....	F-9
Gear Change Drum.....	B-14
Gear Change Mechanism.....	C-3

Generator.....	C-11
Handlebar.....	F-7
Ignition System.....	C-12
Kickstarter Mechanism.....	B-11
Labels.....	G-3
Muffler(s).....	B-7
Oil Filter.....	C-10
Oil Pump.....	C-9
Owner's Tools.....	F-14
Piston(s).....	B-5
Radiator.....	C-14
Rear Brake.....	F-6
Rear Hub.....	E-12
Rear Master Cylinder.....	F-5
Seat.....	F-10
Shift Fork(s).....	B-14
Shock Absorber(s).....	E-14
Side Covers.....	F-12
Stand(s).....	E-9
Suspension.....	E-6
Swingarm.....	E-5
Tensioner.....	B-9
Throttle.....	C-6
Tires.....	E-10
Transmission.....	B-13
Valve(s).....	B-8
Water Pipe.....	D-4
Water Pump.....	C-13

This catalog covers:

'13 KX450FDF

GRID NO.

**G-16**

This grid covers:

**Part Name Index**

Accessory.....	G-5
Air Cleaner.....	B-6
Brake Pedal.....	E-13
Cables.....	F-11
Camshaft(s).....	B-9
Chassis Electrical Equipment.....	F-13
Clutch.....	B-12
Crankcase.....	C-4
Crankshaft.....	B-10
Cylinder.....	B-5
Cylinder Head.....	B-3
Cylinder Head Cover.....	B-4
Decals.....	G-4
Engine Cover(s).....	C-5
Engine Shrouds.....	D-3
Fenders.....	E-8
Footrests.....	E-7
Frame.....	E-3
Frame Fittings.....	E-4
Front Brake.....	F-4
Front Fork.....	F-8
Front Hub.....	E-11
Front Master Cylinder.....	F-3
Fuel Injection.....	C-8
Fuel Pump.....	C-7
Fuel Tank.....	F-9
Gear Change Drum.....	B-14
Gear Change Mechanism.....	C-3

Generator.....	C-11
Handlebar.....	F-7
Ignition System.....	C-12
Kickstarter Mechanism.....	B-11
Labels.....	G-3
Muffler(s).....	B-7
Oil Filter.....	C-10
Oil Pump.....	C-9
Owner's Tools.....	F-14
Piston(s).....	B-5
Radiator.....	C-14
Rear Brake.....	F-6
Rear Hub.....	E-12
Rear Master Cylinder.....	F-5
Seat.....	F-10
Shift Fork(s).....	B-14
Shock Absorber(s).....	E-14
Side Covers.....	F-12
Stand(s).....	E-9
Suspension.....	E-6
Swingarm.....	E-5
Tensioner.....	B-9
Throttle.....	C-6
Tires.....	E-10
Transmission.....	B-13
Valve(s).....	B-8
Water Pipe.....	D-4
Water Pump.....	C-13



**Kawasaki**