



VN900 CDF/CEF/CFF



PARTS CATALOG



VN900 CDF/CEF/CFF

PARTS CATALOG
KAWASAKI MOTORCYCLE

This catalog covers:

'13~'15 VN900 CDF/CEF/CFF

GROUP NO.

A-1

This page covers:

Color Combination Parts List



Pearl Flat Stardust White/Flat Ebony Type2 (40Y)

Year & Model

'13 VN900CDF

Color

Pearl Flat Stardust White/Flat Ebony Type2 (40Y)

Frame No. Range

JKAVN900CCA054001 ~ 057000

Engine No. Range

VN900BE000001 ~

Description

Group No.

Part No.

P.F.S. White/F. Ebony Type2

COVER,RESERVIOR TANK

F-5

14091-0536-18R

FENDER-FRONT

E-9

35004-0082-40X

FENDER-REAR

E-9

35023-0106-40X

COVER-SIDE,LH

F-14

36001-0081-45L

COVER-SIDE,RH

F-14

36001-0082-45L

TANK-COMP-FUEL

F-9

51088-5014-40Y

This catalog covers:

'13~'15 VN900 CDF/CEF/CFF

GROUP NO.

A-2

This page covers:

Color Combination Parts List



Candy Lime Green (17P)

Year & Model

'14 VN900CEF

Color

Candy Lime Green (17P)

Frame No. Range

JKAVN900CCA057001 ~ 062000

Engine No. Range

VN900BE000001 ~

Description

Group No.

Part No.

Candy Lime Green

COVER,RESERVIOR TANK

F-5

14091-0536-18R

FENDER-FRONT

E-9

35004-0082-17P

FENDER-REAR

E-9

35023-5229-17P

COVER-SIDE,LH

F-14

36001-0081-17P

COVER-SIDE,RH

F-14

36001-0082-17P

TANK-COMP-FUEL

F-9

51088-5299-17P

This catalog covers:

'13~'15 VN900 CDF/CEF/CFF

GROUP NO.

A-3

This page covers:

Color Combination Parts List



Ebony (H8)

Year & Model

'15 VN900CFF

Color

Ebony (H8)

Frame No. Range

JKAVN900CCA062001 ~

Engine No. Range

VN900BE000001 ~

Description

Group No.

Part No.

Ebony

COVER,RESERVIOR TANK

F-5

14091-0536-18R

FENDER-FRONT

E-9

35004-0082-H8

FENDER-REAR

E-9

35023-5248-H8

COVER-SIDE,LH

F-14

36001-0081-H8

COVER-SIDE,RH

F-14

36001-0082-H8

TANK-COMP-FUEL

F-9

51089-5102-H8

This catalog covers:

'13~'15 VN900 CDF/CEF/CFF Engine

GRID NO.

B-1

This grid covers:

Pictorial Index

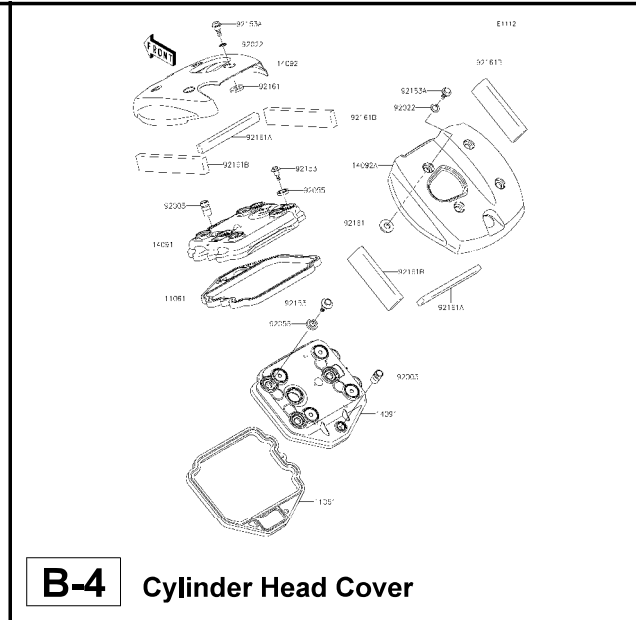
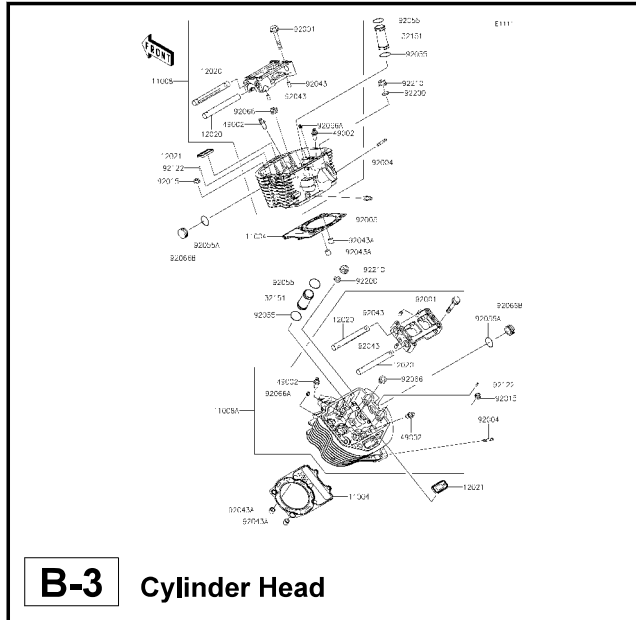

This catalog covers:

'13~'15 VN900 CDF/CEF/CFF Chassis

GRID NO.

E-1

This grid covers:

Pictorial Index

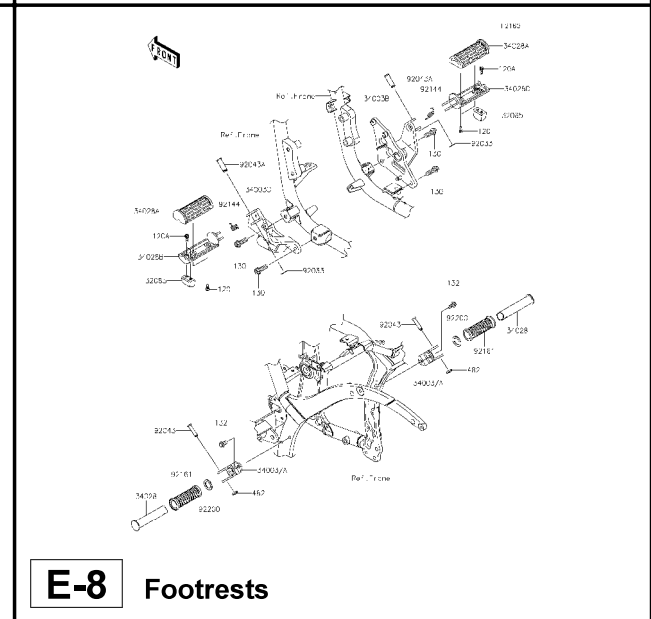
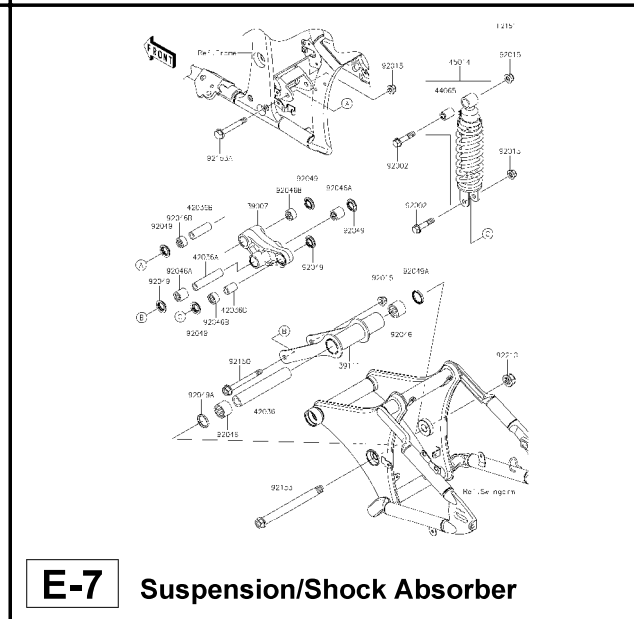
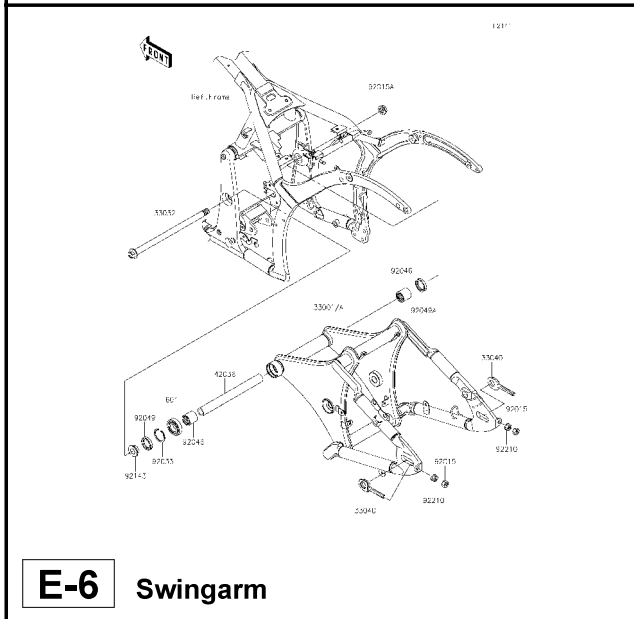
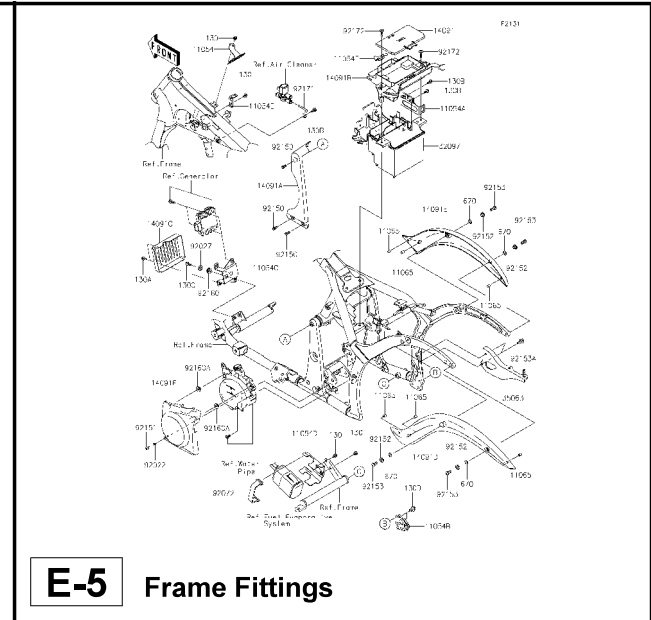
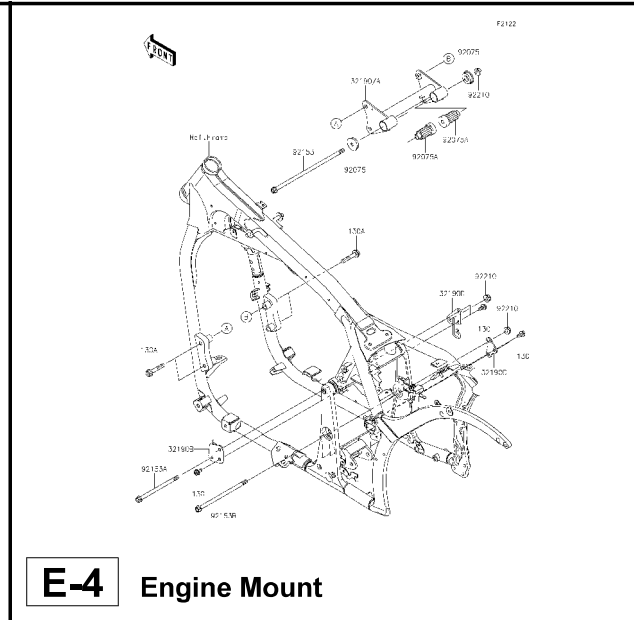
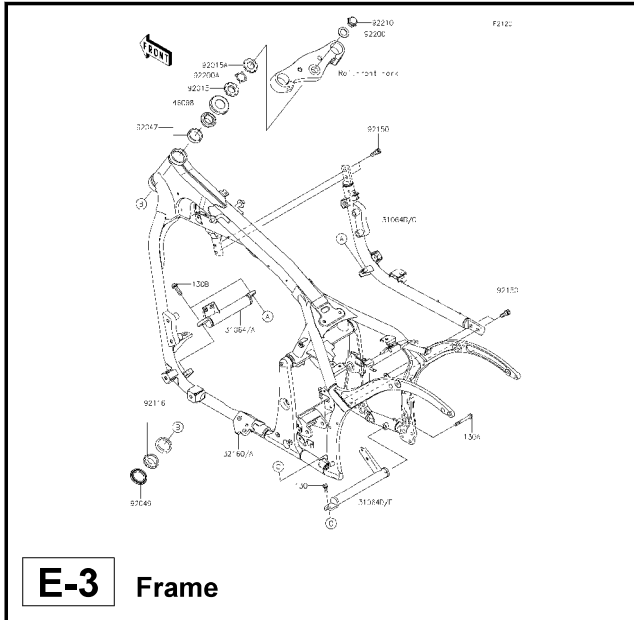

This catalog covers:

'13~'15 VN900 CDF/CEF/CFF Chassis

GRID NO.

E-2

This grid covers:

Pictorial Index

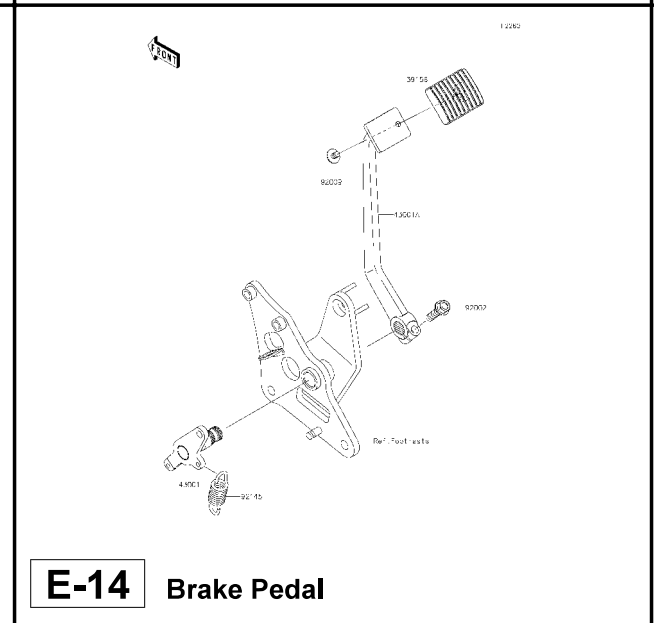
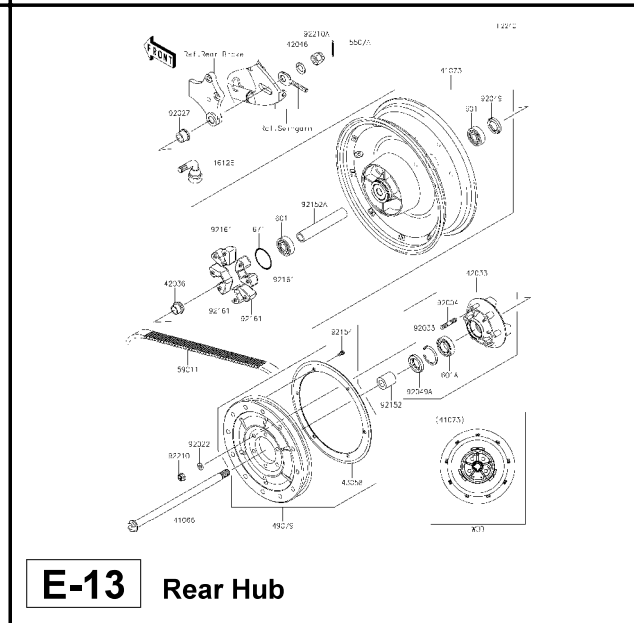
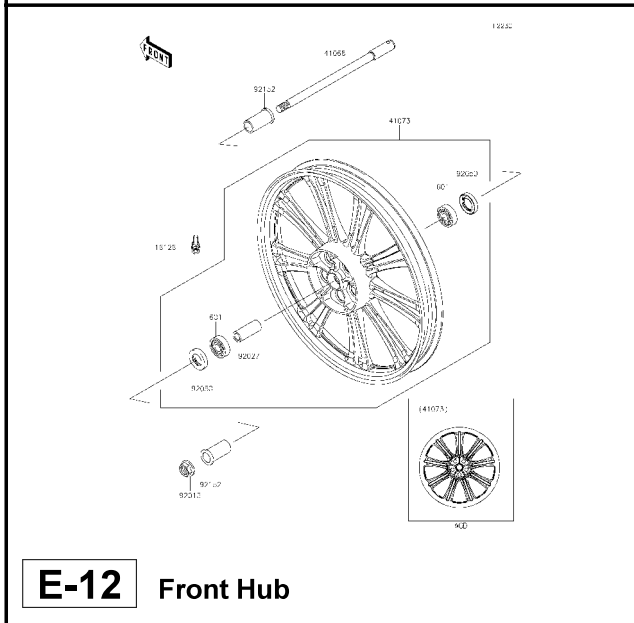
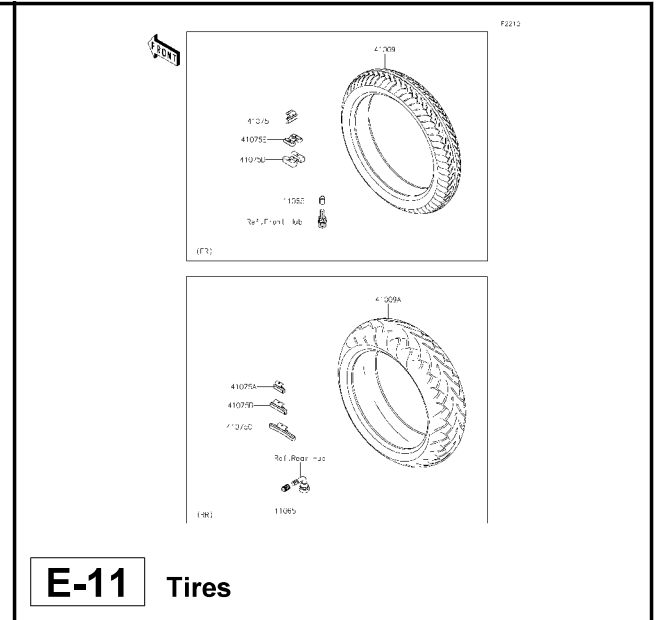
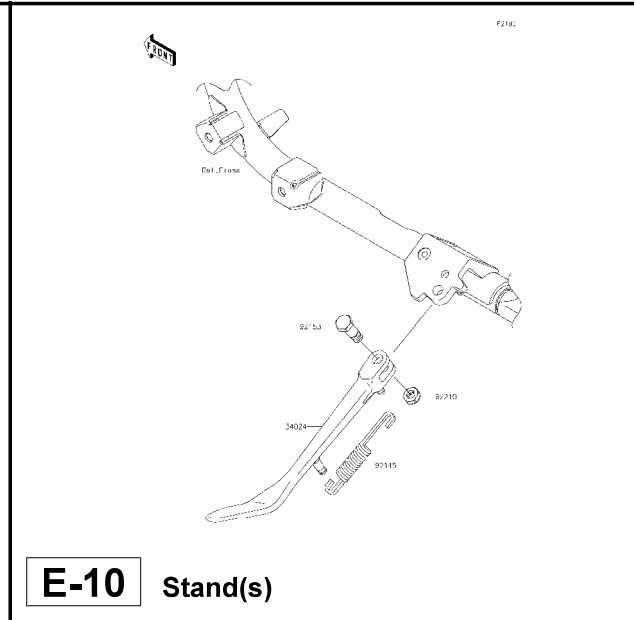
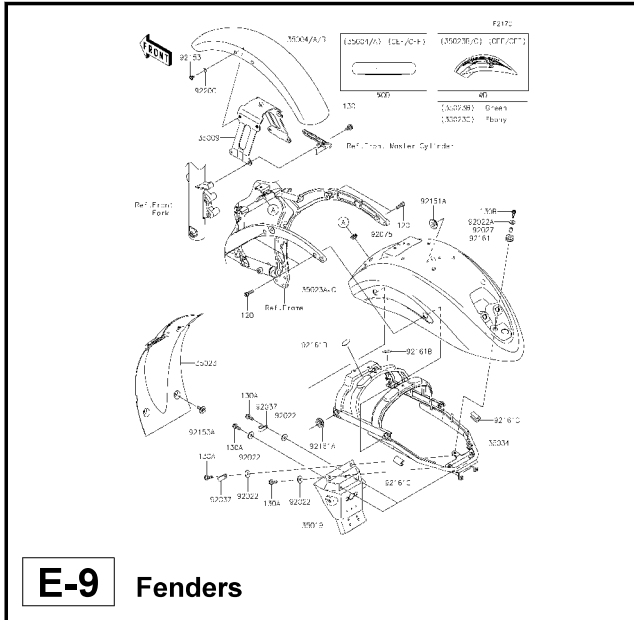

This catalog covers:

'13~'15 VN900 CDF/CEF/CFF Chassis

GRID NO.

F-1

This grid covers:

Pictorial Index

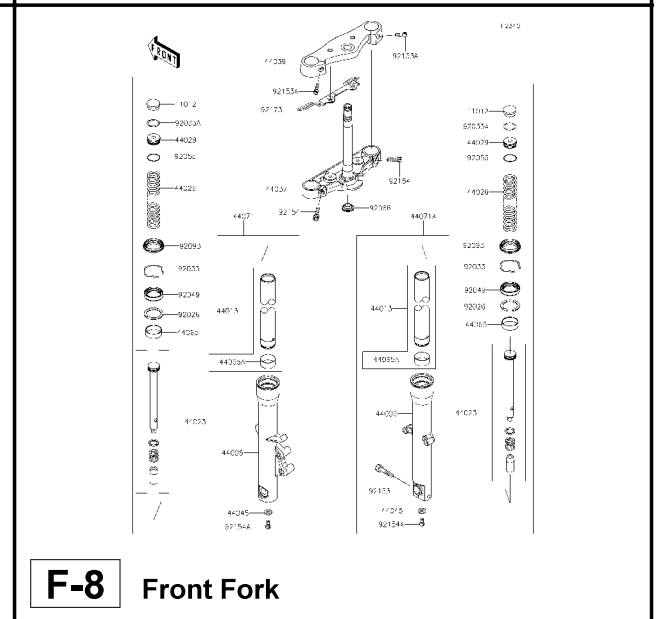
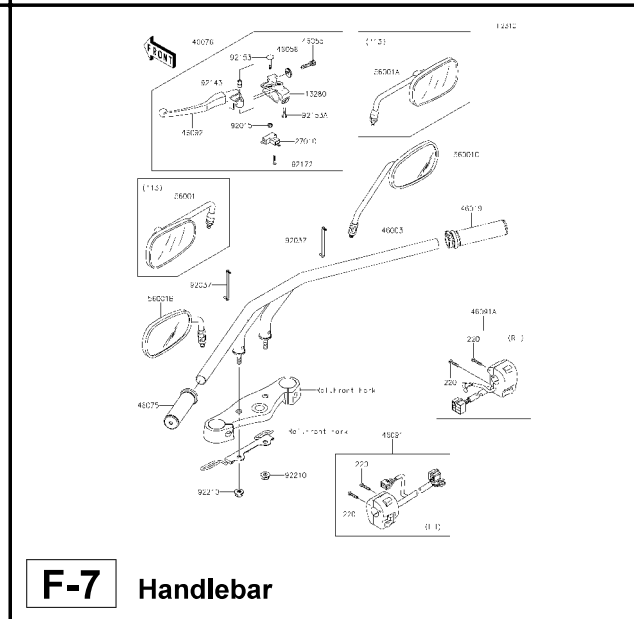
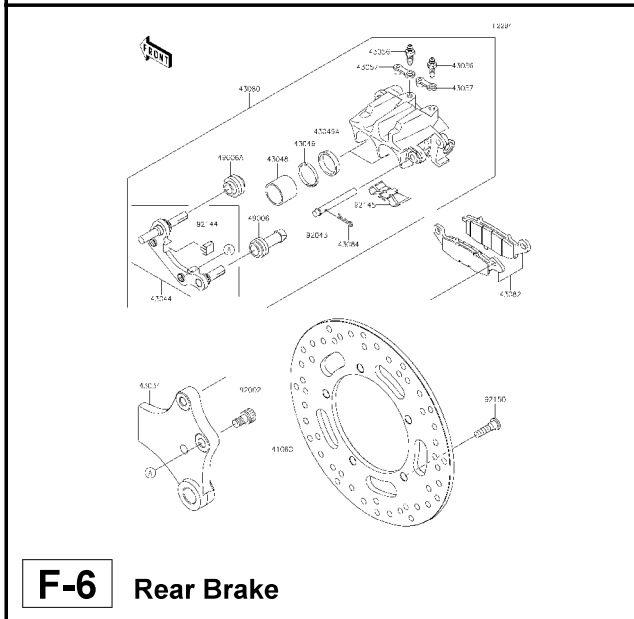
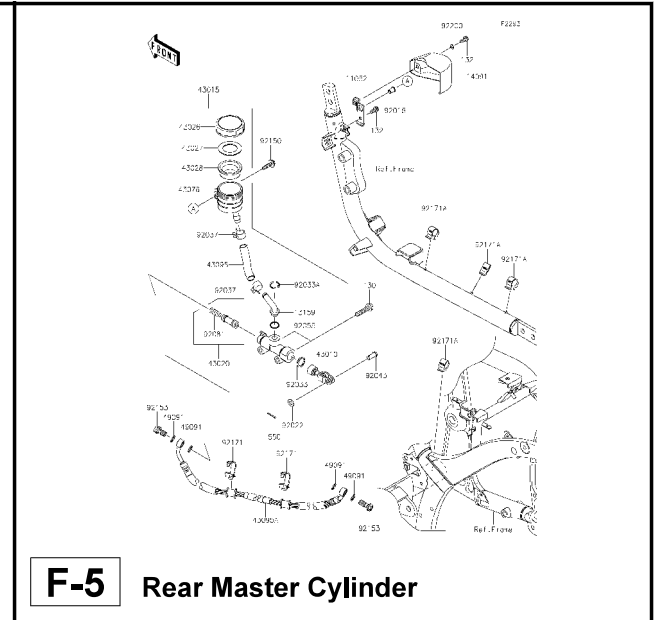
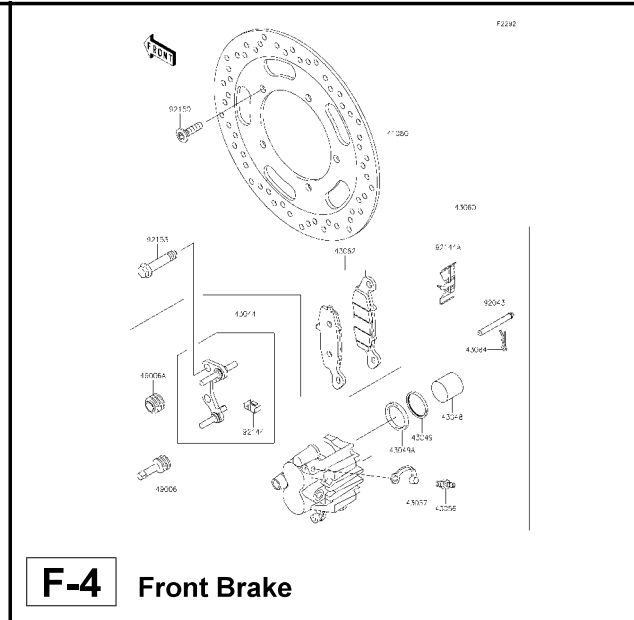
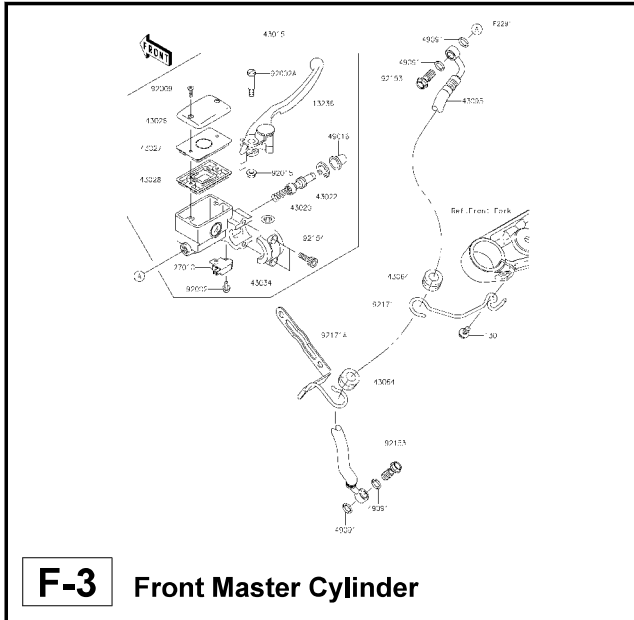

This catalog covers:

'13~'15 VN900 CDF/CEF/CFF Chassis

GRID NO.

G-2

This grid covers:

Pictorial Index

Diagram G-9 illustrates the labeling scheme for motorcycle components. It includes a fuel tank with labels for 'Ref. Fuel Tank' (58454), 'Ref. Seat' (112), and 'Ref. Side Covers / Tank Cover' (58557). Other parts shown include 'Ref. Fenders' (58062) and 'Ref. Front Hub' (58090). Reference numbers like 56274, 58071, 58032A, 58279, and 58077A are also present.

G-9 Labels

Diagram G-10 displays White/Ebony decals for the CDF chassis. It features a fuel tank decal (58054A) with 'Motorcycle' branding, 'Ref. Fuel Tank' (58454), and 'Ref. Seat' (112) labels. A side view shows 'Ref. Side Covers / Tank Cover' (58557) and 'Ref. Fenders' (58062). Wheel decals include 'Ref. Front Hub' (58090) and 'Ref. Rear Hub' (58090C). Reference numbers 58090 and 58090C are also shown.

G-10 Decals(White/Ebony)(CDF)

Diagram G-11 shows Green decals for the CEF chassis. It includes a fuel tank decal (58054B) with 'Motorcycle' branding, 'Ref. Fuel Tank' (58454), and 'Ref. Seat' (112) labels. A side view shows 'Ref. Side Covers / Tank Cover' (58557) and 'Ref. Fenders' (58062). Wheel decals include 'Ref. Front Hub' (58090) and 'Ref. Rear Hub' (58090C). Reference numbers 58090 and 58090C are also shown.

G-11 Decals(Green)(CEF)

Diagram G-12 displays Ebony decals for the CFF chassis. It features a fuel tank decal (58054B) with 'Motorcycle' branding, 'Ref. Fuel Tank' (58454), and 'Ref. Seat' (112) labels. A side view shows 'Ref. Side Covers / Tank Cover' (58557) and 'Ref. Fenders' (58062). Wheel decals include 'Ref. Front Hub' (58090) and 'Ref. Rear Hub' (58090C). Reference numbers 58090 and 58090C are also shown.

G-12 Decals(Ebony)(CFF)

This catalog covers:

'13~'15 VN900 CDF/CEF/CFF Engine

GRID NO.

B-4

This grid covers:

Cylinder Head Cover

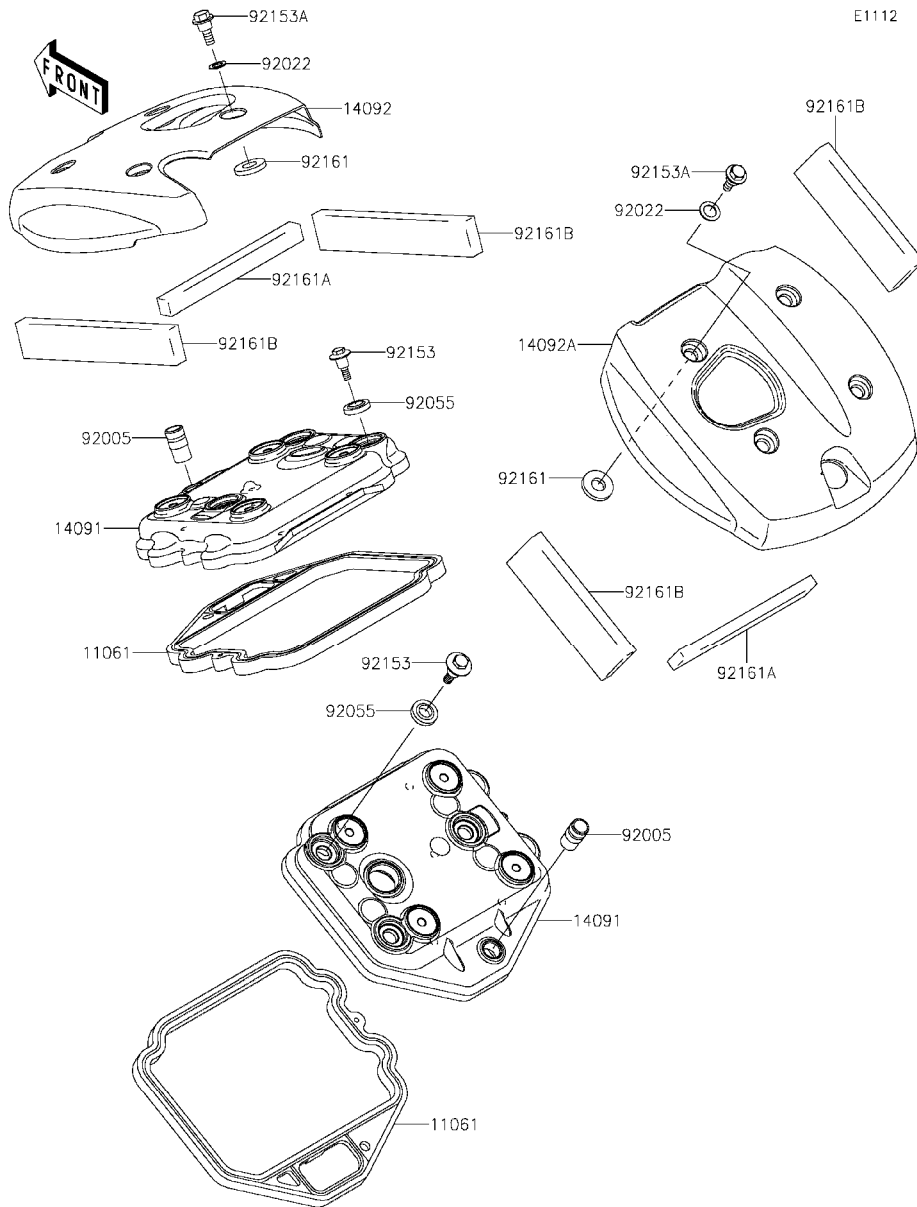

Ref. No.	Part No.	Description	Spec Code	Quantity-VN900		
				'13	'14	'15
			CDF	CEF	CFF	
11061	11061-0261	GASKET,HEAD COVER	2	2	2	
14091	14091-0506	COVER,HEAD	2	2	2	
14092	14092-0915	COVER,TOP,FR	1	1	1	
14092A	14092-0916	COVER,TOP,RR	1	1	1	
92005	92005-0052	FITTING	2	2	2	
92022	92022-1829	WASHER,10,2X16X1	8	8	8	
92055	92055-1352	RING-O,HEAD COVER BOLT	6	6	6	
92153	92153-0793	BOLT,HEAD COVER	6	6	6	
92153A	92153-1400	BOLT,FLANGED,6X19	8	8	8	
92161	92161-0366	DAMPER	8	8	8	
92161A	92161-0736	DAMPER	2	2	2	
92161B	92161-0737	DAMPER	4	4	4	

This catalog covers:

'13~'15 VN900 CDF/CEF/CFF Engine

GRID NO.

B-5

This grid covers:

Cylinder/Piston(s)

E1120

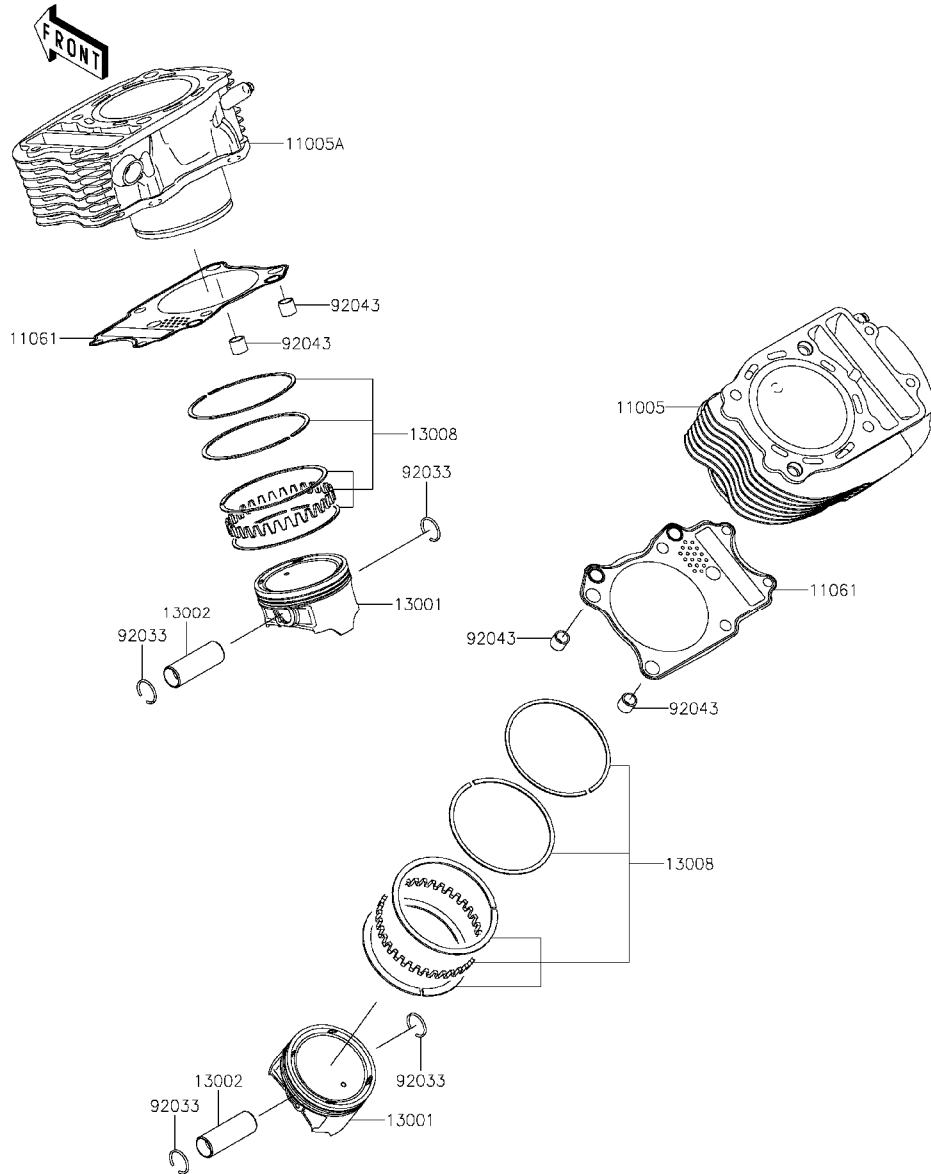

Ref. No.	Part No.	Description	Spec Code	Quantity-VN900			
				'13	'14	'15	
				CDF	CEF	CFF	
11005	11005-0062	CYLINDER-ENGINE,RR	1	1	1		
11005A	11005-0085	CYLINDER-ENGINE,FR	1	1	1		
11061	11061-0284	GASKET,CYLINDER BASE	2	2	2		
13001	13001-0067	PISTON-ENGINE	2	2	2		
13002	13002-0011	PIN-PISTON	2	2	2		
13008	13008-0021	RING-SET-PISTON	2	2	2		
92033	92033-1188	RING-SNAP	4	4	4		
92043	92043-1266	PIN,11X14X12.3	4	4	4		

This catalog covers:

'13~'15 VN900 CDF/CEF/CFF Engine

GRID NO.

B-6

This grid covers:

Air Cleaner

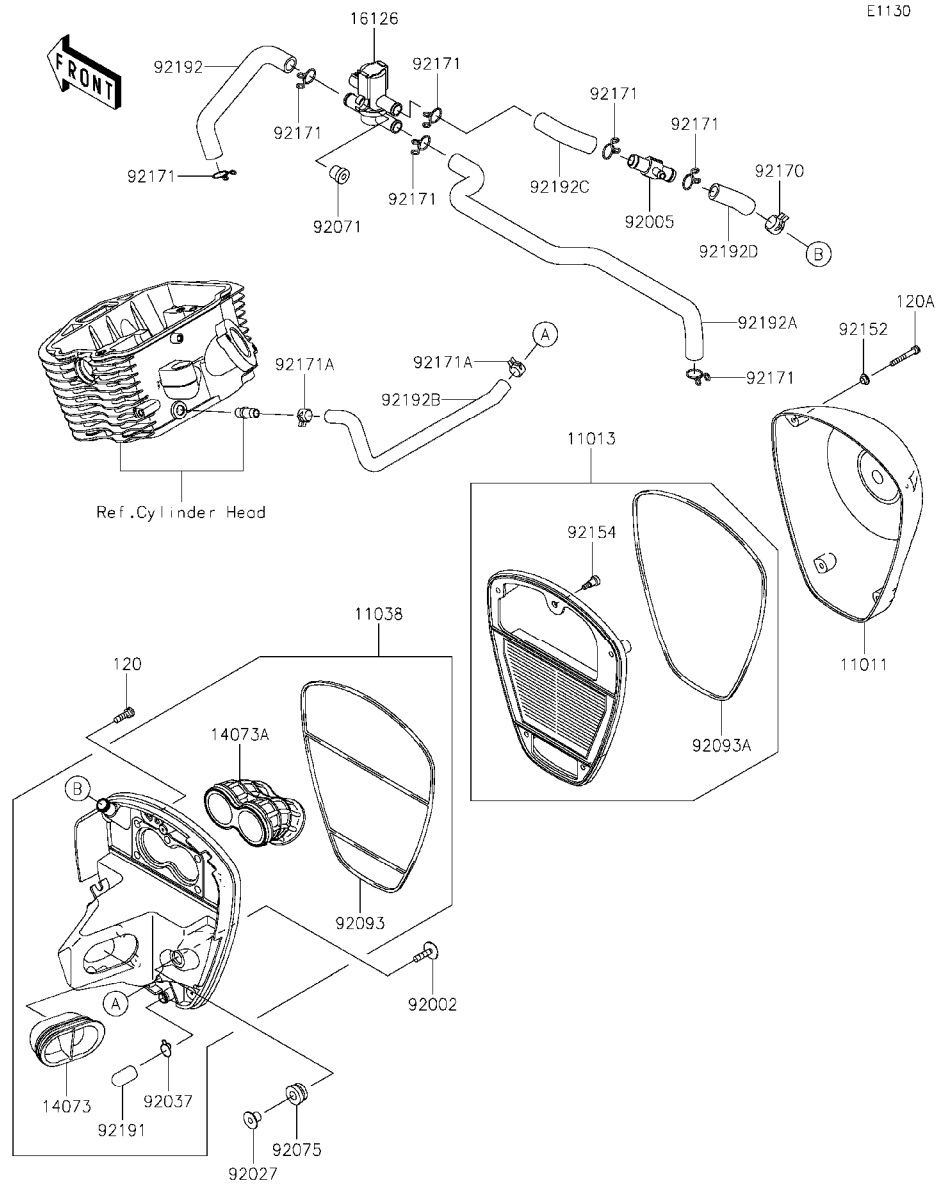

Ref. No.	Part No.	Description	Spec Code	Quantity-VN900		
				'13	'14	'15
				CDF	CEF	CFF
11011	11011-0142	CASE-AIR FILTER		1	1	1
11013	11013-0015	ELEMENT-AIR FILTER		1	1	1
11038	11038-0015	CASE-ASSY-AIR FILTER		1	1	1
14073	14073-0103	DUCT,INTAKE		1	1	1
14073A	14073-0104	DUCT,THROTTLE BODY		1	1	1
16126	16126-1437	VALVE,AIR SWITCHING		1	1	1
92002	92002-1135	BOLT,6X25		2	2	2
92005	92005-0054	FITTING		1	1	1
92027	92027-1062	COLLAR,L=12		2	2	2
92037	92037-1900	CLAMP,14.5MM		1	1	1
92071	92071-0026	GROMMET		1	1	1
92075	92075-1123	DAMPER,RUBBER		2	2	2
92093	92093-0054	SEAL		1	1	1
92093A	92093-0057	SEAL		1	1	1
92152	92152-0451	COLLAR		4	4	4
92154	92154-0120	BOLT,SOCKET,5X16.5		1	1	1
92170	92170-1989	CLAMP		1	1	1
92171	92171-0790	CLAMP		7	7	7
92171A	92171-1441	CLAMP		2	2	2
92191	92191-1704	TUBE		1	1	1
92192	92192-0266	TUBE,ASV-FR HEAD		1	1	1
92192A	92192-0267	TUBE,ASV-RR HEAD		1	1	1
92192B	92192-0269	TUBE,BLOWBY		1	1	1
92192C	92192-0345	TUBE,ASV-FITTING		1	1	1
92192D	92192-0510	TUBE,A/C-FITTING		1	1	1
120	120CA0618	BOLT-SOCKET,6X18		5	5	5
120A	120CC0535	BOLT-SOCKET,5X35		4	4	4

This catalog covers:

'13~'15 VN900 CDF/CEF/CFF Engine

GRID NO. This grid covers:

B-7 Muffler(s)

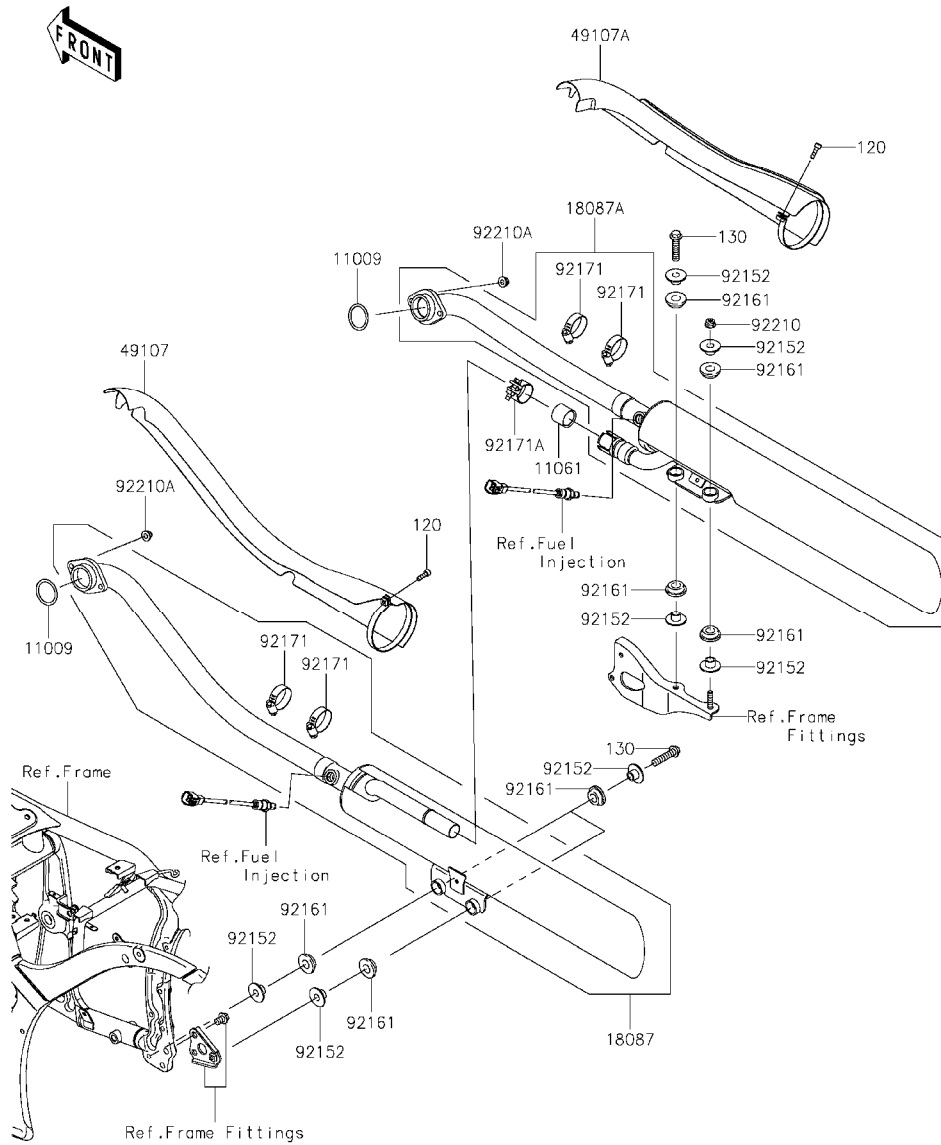

E1140

Ref. No.	Part No.	Description	Spec Code	Quantity-VN900		
				'13	'14	'15
				CDF	CEF	CFF
11009	11009-1856	GASKET,EXHAUST PIPE HOLDER	2	2	2	
11061	11061-0207	GASKET,MUFFLER JOINT	1	1	1	
18087	18087-0292	MUFFLER,FR	1	1	1	
18087A	18087-0293	MUFFLER,RR	1	1	1	
49107	49107-0142	COVER-EXHAUST PIPE	1	1	1	
49107A	49107-0143	COVER-EXHAUST PIPE	1	1	1	
92152	92152-0082	COLLAR,8.8X12X10.6	8	8	8	
92161	92161-0135	DAMPER	8	8	8	
92171	92171-0059	CLAMP	4	4	4	
92171A	92171-0593	CLAMP	1	1	1	
92210	92210-0004	NUT,FLANGED,8MM	1	1	1	
92210A	92210-1132	NUT,CAP,8MM	4	4	4	
120	120CC0620	BOLT-SOCKET,6X20	2	2	2	
130	130BB0835	BOLT-FLANGED,8X35	3	3	3	

This catalog covers:

'13~'15 VN900 CDF/CEF/CFF Engine

GRID NO.

B-8

This grid covers:

Valve(s)(1/2)

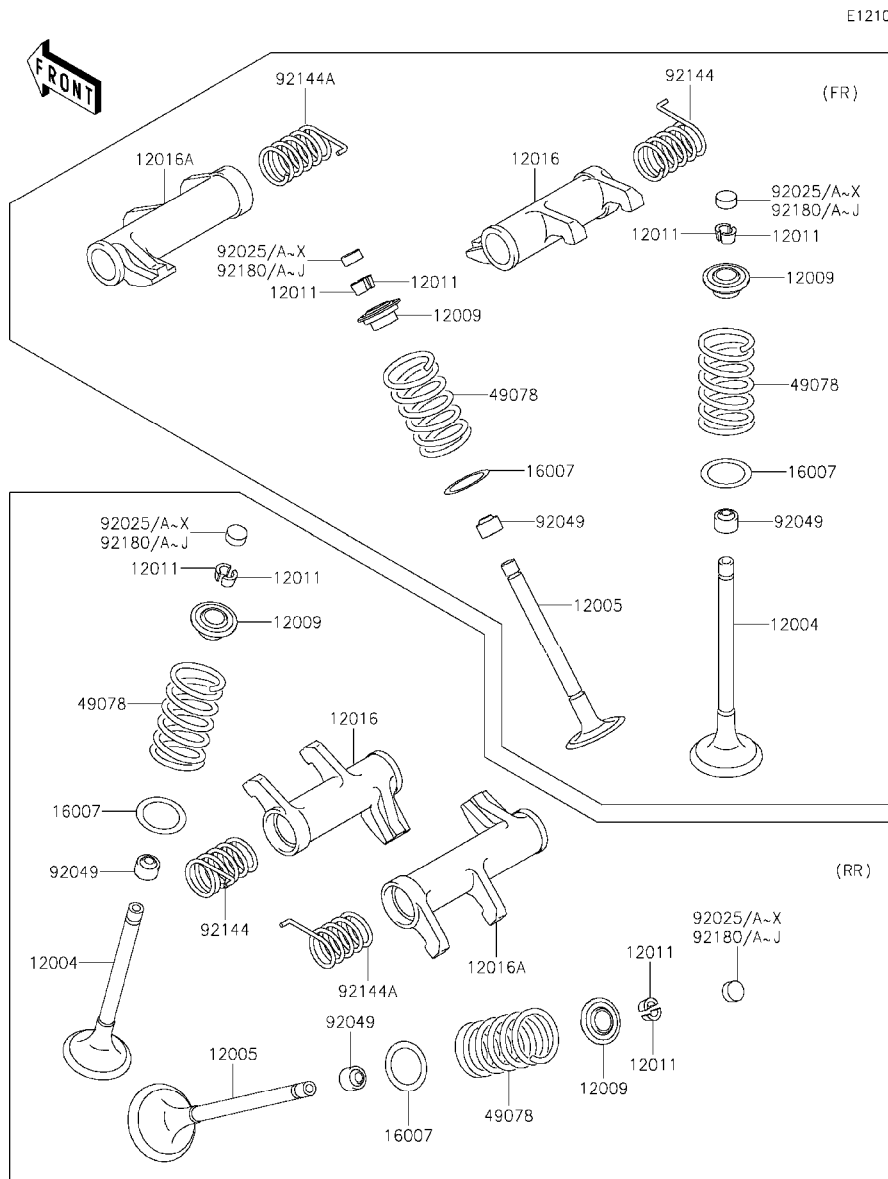

E1210

Ref. No.	Part No.	Description	Spec Code	Quantity-VN900		
				'13 CDF	'14 CEF	'15 CFF
12004	12004-1139	VALVE-INTAKE	4	4	4	
12005	12005-1225	VALVE-EXHAUST	4	4	4	
12009	12009-3701	RETAINER-VALVE SPRING	8	8	8	
12011	12011-1051	COLLET	16	16	16	
12016	12016-0019	ARM-ROCKER,INTAKE	2	2	2	
12016A	12016-0020	ARM-ROCKER,EXHAUST	2	2	2	
16007	16007-1178	SEAT-SPRING,17.5X23.8X0.5	8	8	8	
49078	49078-1090	SPRING-ENGINE VALVE,OUTER	8	8	8	
92025	92025-1870	SHIM,T=2.00	AR	AR	AR	
92025A	92025-1871	SHIM,T=2.05	AR	AR	AR	
92025B	92025-1872	SHIM,T=2.10	AR	AR	AR	
92025C	92025-1873	SHIM,T=2.15	AR	AR	AR	
92025D	92025-1874	SHIM,T=2.20	AR	AR	AR	
92025E	92025-1875	SHIM,T=2.25	AR	AR	AR	
92025F	92025-1876	SHIM,T=2.30	AR	AR	AR	
92025G	92025-1877	SHIM,T=2.35	AR	AR	AR	
92025H	92025-1878	SHIM,T=2.40	8	8	8	
92025I	92025-1879	SHIM,T=2.45	AR	AR	AR	
92025J	92025-1880	SHIM,T=2.50	AR	AR	AR	
92025K	92025-1881	SHIM,T=2.55	AR	AR	AR	
92025L	92025-1882	SHIM,T=2.60	AR	AR	AR	
92025M	92025-1883	SHIM,T=2.65	AR	AR	AR	
92025N	92025-1884	SHIM,T=2.70	AR	AR	AR	
92025O	92025-1885	SHIM,T=2.75	AR	AR	AR	
92025P	92025-1886	SHIM,T=2.80	AR	AR	AR	
92025Q	92025-1887	SHIM,T=2.85	AR	AR	AR	
92025R	92025-1888	SHIM,T=2.90	AR	AR	AR	
92025S	92025-1889	SHIM,T=2.95	AR	AR	AR	
92025T	92025-1890	SHIM,T=3.00	AR	AR	AR	
92025U	92025-1982	SHIM,T=2.425	AR	AR	AR	
92025V	92025-1983	SHIM,T=2.475	AR	AR	AR	
92025W	92025-1984	SHIM,T=2.525	AR	AR	AR	
92025X	92025-1985	SHIM,T=2.575	AR	AR	AR	
92049	92049-1218	SEAL-OIL,VSB58,558	8	8	8	
92144	92144-1899	SPRING,ROCKER ARM,INTAKE	2	2	2	
92144A	92144-1900	SPRING,ROCKER ARM,EXHAUST	2	2	2	
92180	92180-1058	SHIM,T=2.375	AR	AR	AR	
92180A	92180-1059	SHIM,T=2.625	AR	AR	AR	
92180B	92180-1194	SHIM,T=2.675	AR	AR	AR	
92180C	92180-1195	SHIM,T=2.725	AR	AR	AR	

This catalog covers:

'13~'15 VN900 CDF/CEF/CFF Engine

GRID NO.

B-9

This grid covers:

Valve(s)(2/2)

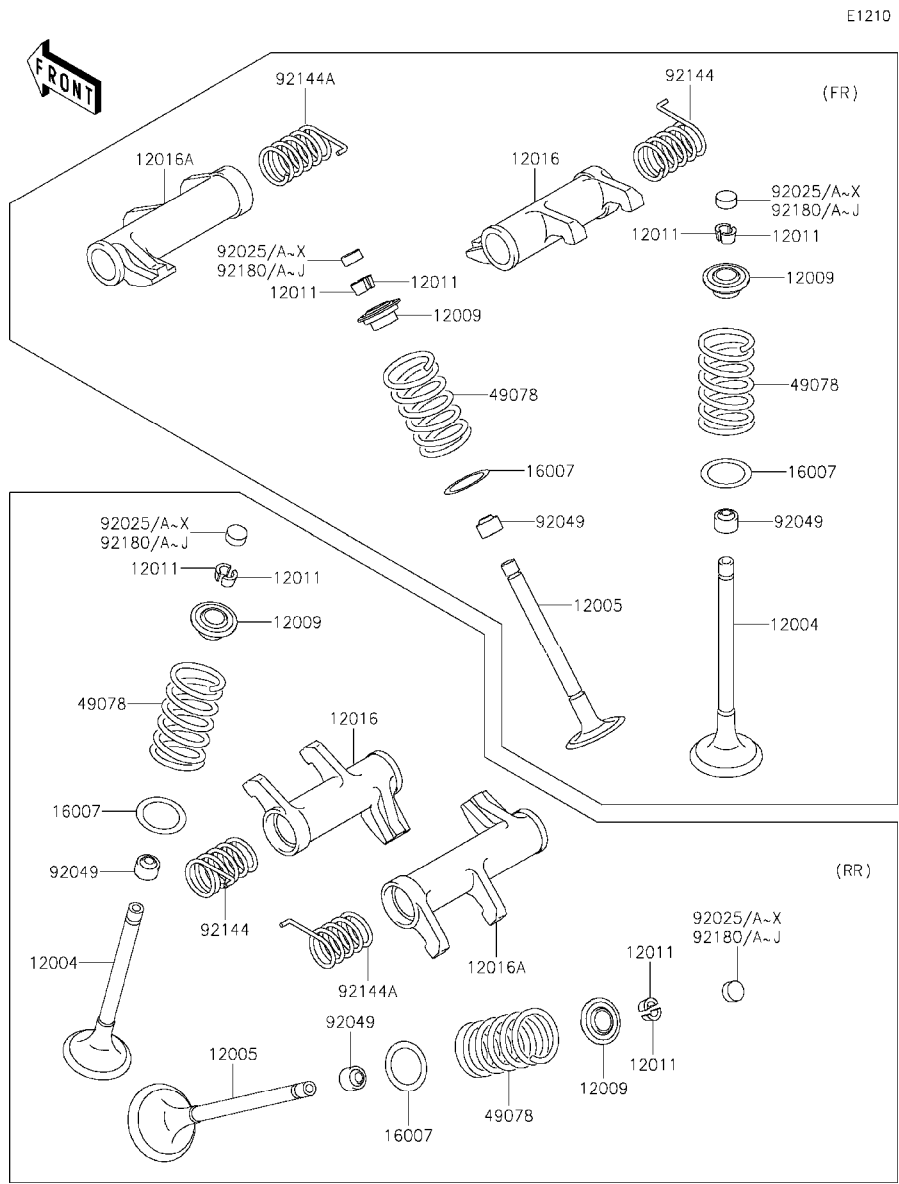

E1210

Ref. No.	Part No.	Description	Spec Code	Quantity-VN900		
				'13	'14	'15
92180D	92180-1196	SHIM,T=2.775	AR	AR	AR	
92180E	92180-1208	SHIM,T=1.95	AR	AR	AR	
92180F	92180-1209	SHIM,T=1.90	AR	AR	AR	
92180G	92180-1210	SHIM,T=1.85	AR	AR	AR	
92180H	92180-1211	SHIM,T=1.80	AR	AR	AR	
92180I	92180-1212	SHIM,T=1.75	AR	AR	AR	
92180J	92180-1213	SHIM,T=1.70	AR	AR	AR	

This catalog covers:

'13~'15 VN900 CDF/CEF/CFF Engine

GRID NO.

B-10

This grid covers:

Camshaft(s)/Tensioner

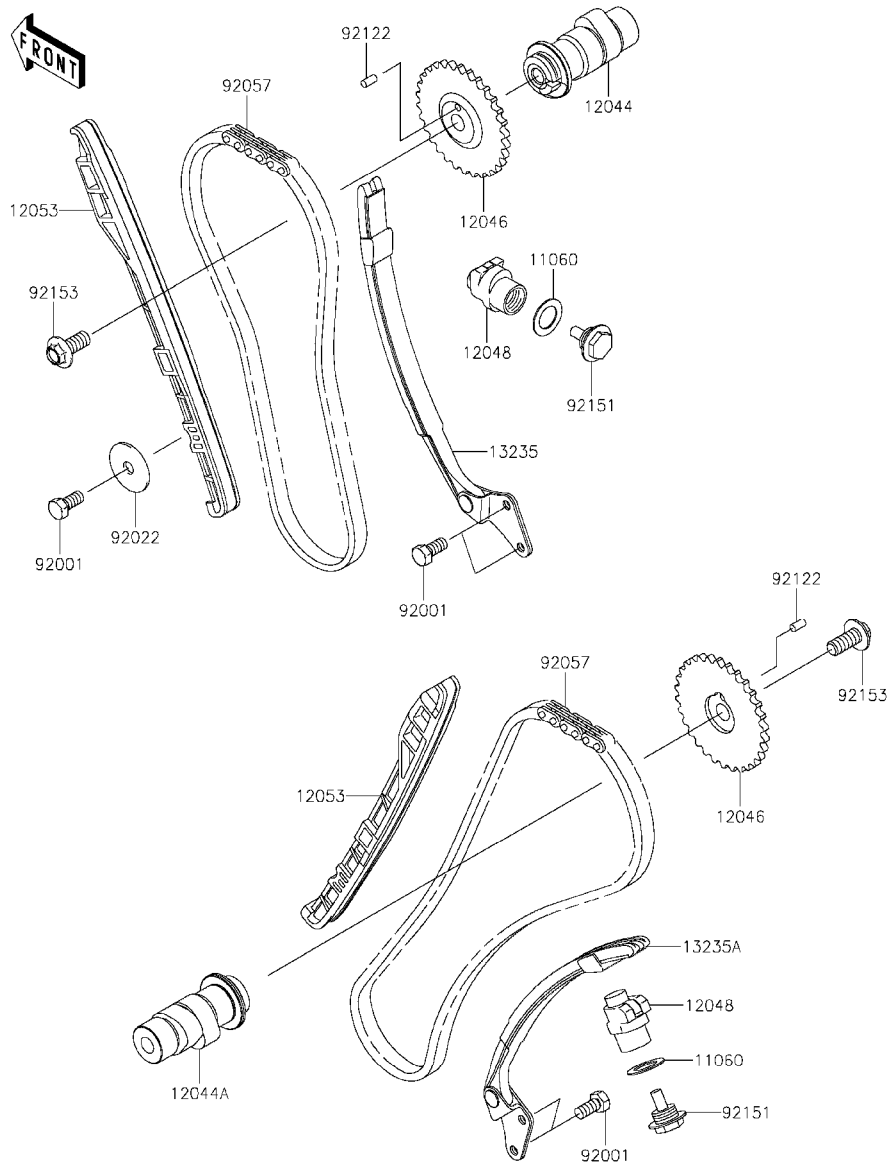

E1230

Ref. No.	Part No.	Description	Spec Code	Quantity-VN900		
				'13	'14	'15
				CDF	CEF	CFF
11060	11060-1682	GASKET,TENSIONER	2	2	2	
12044	12044-0097	CAMSHAFT-VALVE,FR	1	1	1	
12044A	12044-0098	CAMSHAFT-VALVE,RR	1	1	1	
12046	12046-1171	SPROCKET	2	2	2	
12048	12048-1145	TENSIONER-ASSY	2	2	2	
12053	12053-1354	GUIDE-CHAIN	2	2	2	
13235	13235-1067	GUIDE-COMP,FR	1	1	1	
13235A	13235-1068	GUIDE-COMP,RR	1	1	1	
92001	92001-1457	BOLT,6X16	5	5	5	
92022	92022-227	WASHER,7X27X1.6	1	1	1	
92057	92057-1403	CHAIN,CAM	2	2	2	
92122	92122-1197	ROLLER,4X9.8	2	2	2	
92151	92151-1136	BOLT,TENSIONER	2	2	2	
92153	92153-1663	BOLT	2	2	2	

This catalog covers:

'13~'15 VN900 CDF/CEF/CFF Engine

GRID NO.

B-11

This grid covers:

Crankshaft

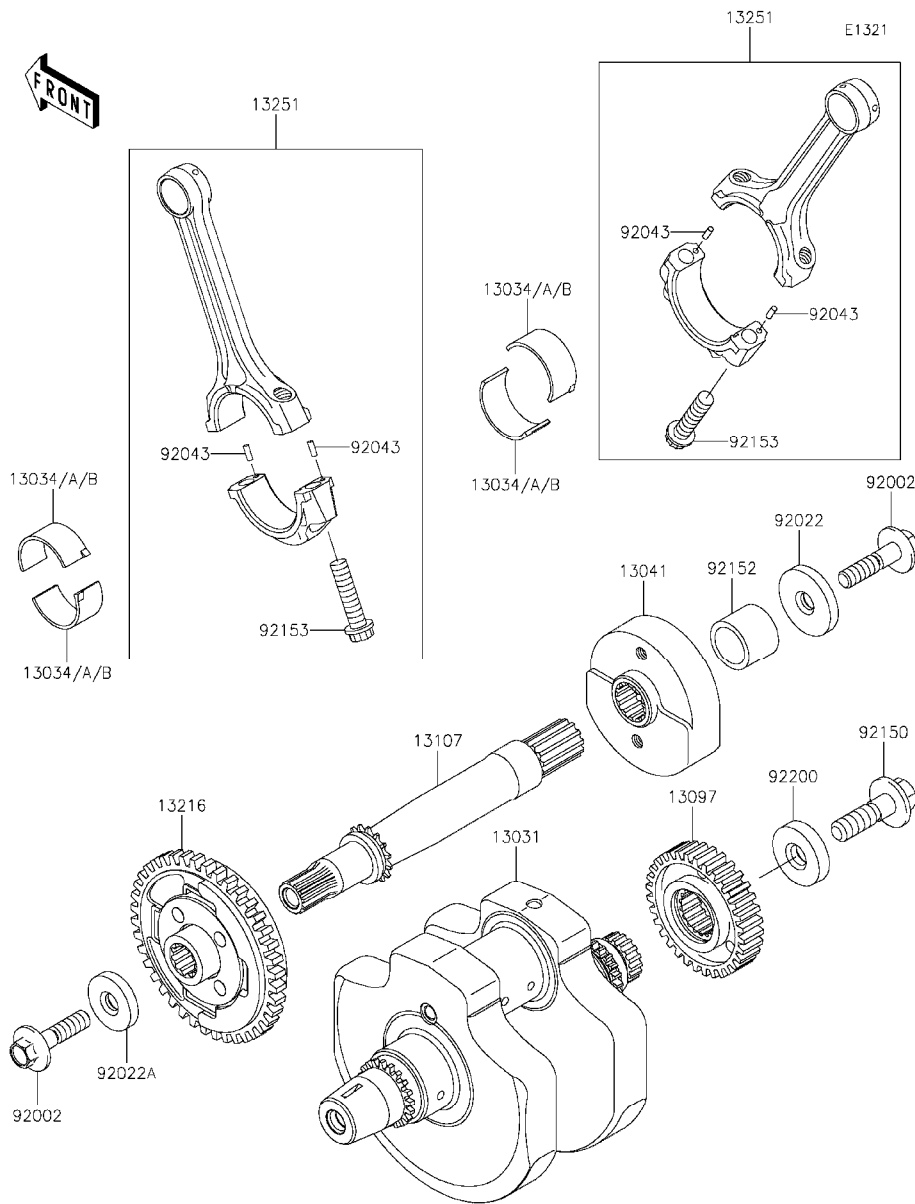

Ref. No.	Part No.	Description	Spec Code	Quantity-VN900		
				'13	'14	'15
				CDF	CEF	CFF
13031	13031-0058	CRANKSHAFT-COMP		1	1	1
13034	13034-1057	METAL,CONNECTING ROD,BLUE		AR	AR	AR
13034A	13034-1058	METAL,CONNECTING ROD,BLACK		AR	AR	AR
13034B	13034-1059	METAL,CONNECTING ROD,BROWN		AR	AR	AR
13041	13041-0009	BALANCER,RH		1	1	1
13097	13097-0050	GEAR-PRIMARY SPUR,38T		1	1	1
13107	13107-0115	SHAFT,BALANCER		1	1	1
13216	13216-0016	GEAR-COMP,BALANCER,LH		1	1	1
13251	13251-0016-JJ	ROD-ASSY-CONNECTING,J		2	2	2
92002	92002-1296	BOLT,FLANGED,10X40		2	2	2
92022	92022-1905	WASHER,10X40X6		1	1	1
92022A	92022-1906	WASHER,10X33X6		1	1	1
92043	92043-0033	PIN,3X8,5		4	4	4
92150	92150-1717	BOLT,12X40		1	1	1
92152	92152-0358	COLLAR,23X30X23		1	1	1
92153	92153-1330	BOLT,CON-ROD,9X38		4	4	4
92200	92200-1249	WASHER,12X36X8		1	1	1

This catalog covers:

'13~'15 VN900 CDF/CEF/CFF Engine

GRID NO.

B-12

This grid covers:

Clutch

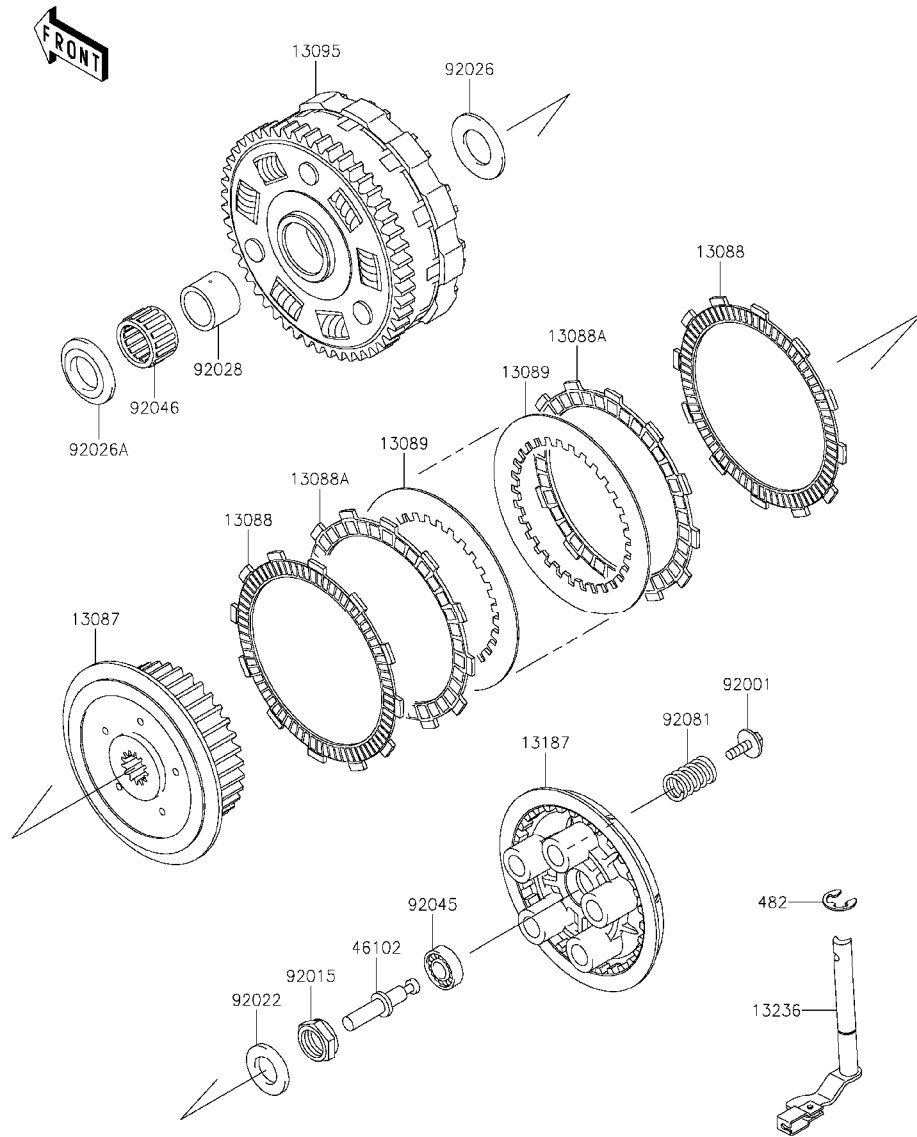

E1350

Ref. No.	Part No.	Description	Spec Code	Quantity-VN900		
				'13	'14	'15
				CDF	CEF	CFF
13087	13087-0042	HUB-CLUTCH	1	1	1	
13088	13088-0023	PLATE-FRICTION	2	2	2	
13088A	13088-1133	PLATE-FRICTION	6	6	6	
13089	13089-027	PLATE-CLUTCH	7	7	7	
13095	13095-0092	HOUSING-COMP-CLUTCH	1	1	1	
13187	13187-1006	PLATE-CLUTCH OPERATING	1	1	1	
13236	13236-1269	LEVER-COMP, CLUTCH RELEASE	1	1	1	
46102	46102-1374	ROD, PULL	1	1	1	
92001	92001-1066	BOLT, FLANGED, 6X18	5	5	5	
92015	92015-1555	NUT, 20MM	1	1	1	
92022	92022-1868	WASHER, 20.3X36X3.7	1	1	1	
92026	92026-022	SPACER, 25.5X47X2.5	1	1	1	
92026A	92026-116	SPACER, THRUST, T=5.5	1	1	1	
92028	92028-178	BUSHING, 25X32X23.6	1	1	1	
92045	92045-1235	BEARING-BALL, 6001C3ML01	1	1	1	
92046	92046-028	BEARING-NEEDLE, KTV323723	1	1	1	
92081	92081-1033	SPRING, CLUTCH	5	5	5	
482	482J0100	CIRCLIP-TYPE-E, 10MM	1	1	1	

This catalog covers:

'13~'15 VN900 CDF/CEF/CFF Engine

GRID NO.

B-13

This grid covers:

Transmission

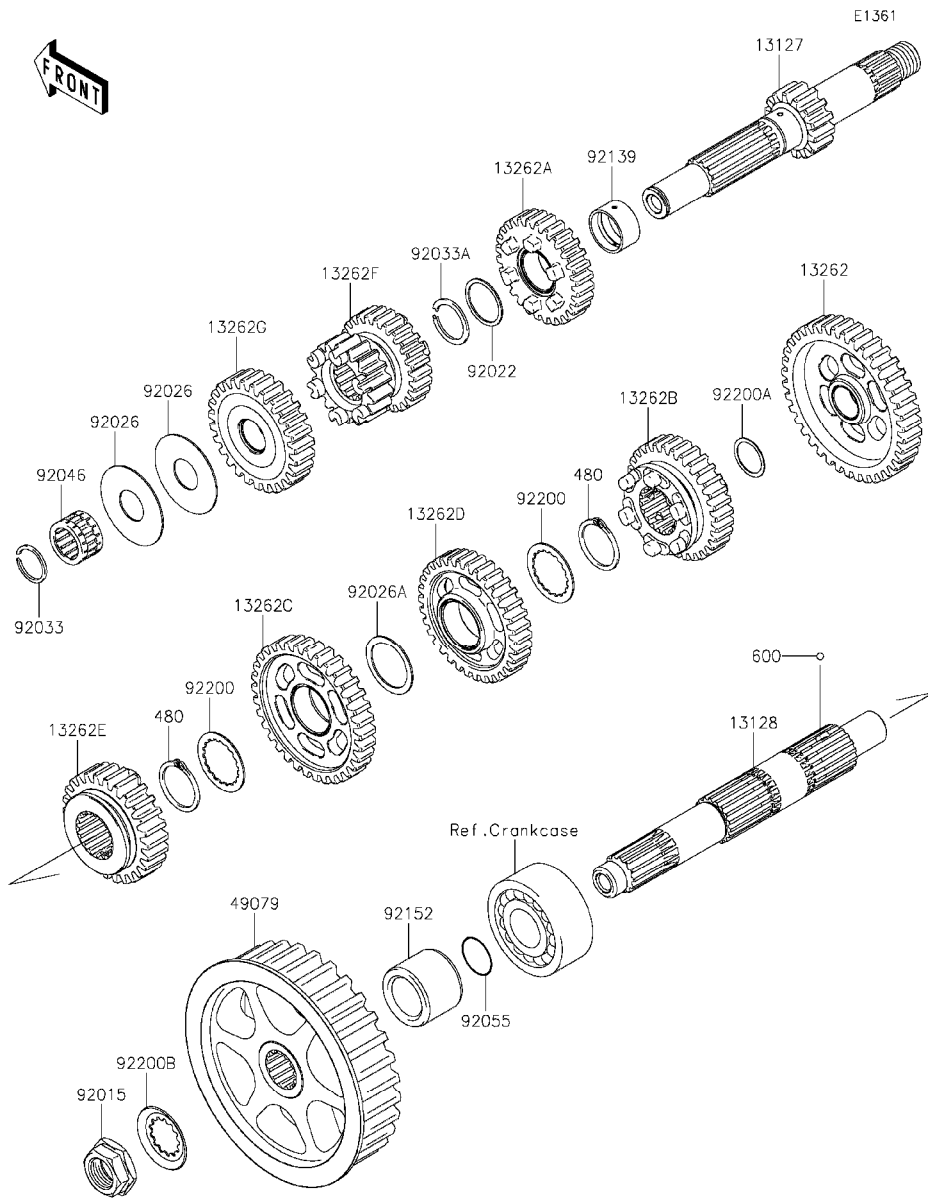

Ref. No.	Part No.	Description	Spec Code	Quantity-VN900		
				'13	'14	'15
				CDF	CEF	CFF
13127	13127-0038	SHAFT-TRANSMISSION INPUT,14T		1	1	1
13128	13128-0025	SHAFT-TRANSMISSION OUTPUT		1	1	1
13262	13262-0419	GEAR,OUTPUT LOW,39T		1	1	1
13262A	13262-0496	GEAR,INPUT 4TH,28T		1	1	1
13262B	13262-0497	GEAR,OUTPUT 4TH,31T		1	1	1
13262C	13262-0699	GEAR,OUTPUT 2ND,34T		1	1	1
13262D	13262-0700	GEAR,OUTPUT 3RD,34T		1	1	1
13262E	13262-0701	GEAR,OUTPUT 5TH,26T		1	1	1
13262F	13262-0702	GEAR,INPUT 2ND&3RD,18T&25T		1	1	1
13262G	13262-0703	GEAR,INPUT 5TH,27T		1	1	1
49079	49079-0016	PULLEY-BELT		1	1	1
92015	92015-1963	NUT,20MM		1	1	1
92022	92022-161	WASHER,25,3X30X1		1	1	1
92026	92026-0102	SPACER,20X51X1		2	2	2
92026A	92026-079	SPACER,30X38X1.0		1	1	1
92033	92033-015	RING-SNAP,20MM		1	1	1
92033A	92033-026	RING-SNAP,24MM		1	1	1
92046	92046-1303	BEARING-NEEDLE,PK20X27X17X3		1	1	1
92055	92055-035	RING-O		1	1	1
92139	92139-0186	BUSHING,4TH GEAR		1	1	1
92152	92152-0335	COLLAR		1	1	1
92200	92200-0222	WASHER,30,3X38X1.0		2	2	2
92200A	92200-0291	WASHER,20,2X25.0X0.5		1	1	1
92200B	92200-1065	WASHER		1	1	1
480	480J2900	CIRCLIP		2	2	2
600	600A0500	BALL-STEEL,5/32		3	3	3

This catalog covers:

'13~'15 VN900 CDF/CEF/CFF Engine

GRID NO.

B-14

This grid covers:

Gear Change Drum/Shift Fork(s)

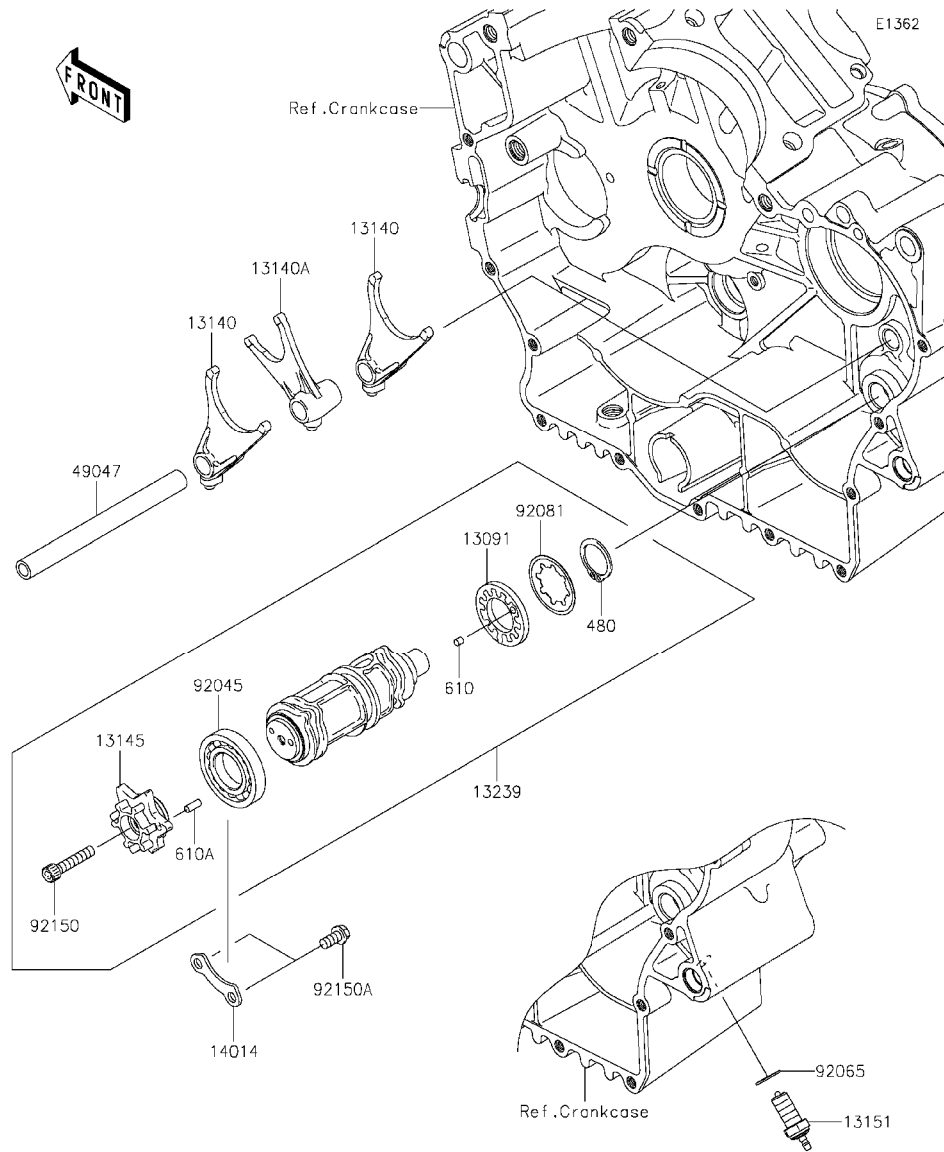

Ref. No.	Part No.	Description	Spec Code	Quantity-VN900		
				'13	'14	'15
				CDF	CEF	CFF
13091	13091-1389	HOLDER,CHANGE DRUM		1	1	1
13140	13140-0031	FORK-SHIFT		2	2	2
13140A	13140-1138	FORK-SHIFT		1	1	1
13145	13145-0028	CAM-CHANGE DRUM		1	1	1
13151	13151-1085	SWITCH-COMP		1	1	1
13239	13239-0018	DRUM-ASSY-CHANGE		1	1	1
14014	14014-1014	PLATE-POSITION		1	1	1
49047	49047-0036	ROD-SHIFT		1	1	1
92045	92045-1045	BEARING-BALL,16005		1	1	1
92065	92065-058	GASKET,10.5X16X1		1	1	1
92081	92081-1895	SPRING		1	1	1
92150	92150-1433	BOLT,SOCKET,6X30		1	1	1
92150A	92150-1868	BOLT,6X12		2	2	2
480	480J2200	CIRCLIP-TYPE-C,22MM		1	1	1
610	610A0404	ROLLER,4X4		1	1	1
610A	610A0410	ROLLER,4X10		1	1	1

This catalog covers:

'13~'15 VN900 CDF/CEF/CFF Engine

GRID NO.

C-3

This grid covers:

Gear Change Mechanism

E1370

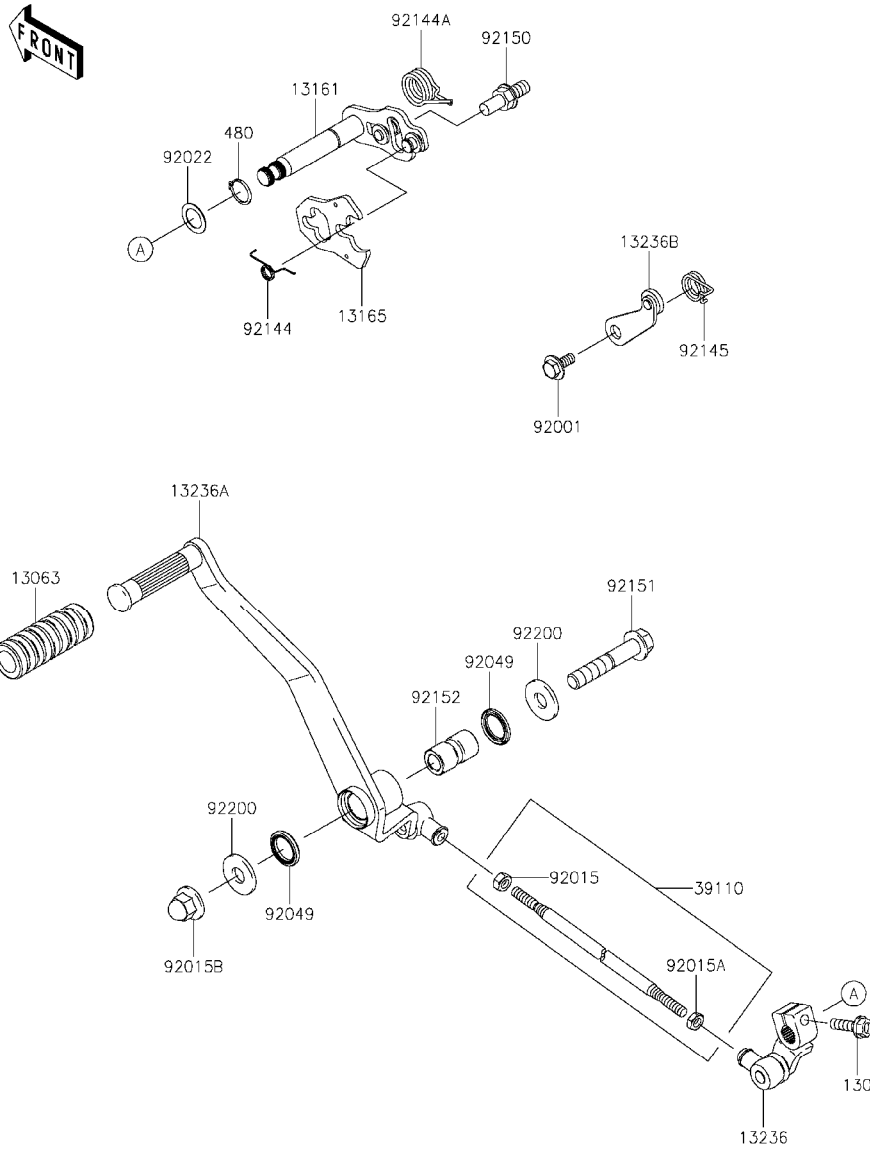

Ref. No.	Part No.	Description	Spec Code	Quantity-VN900		
				'13	'14	'15
				CDF	CEF	CFF
13063	13063-002	DAMPER,PEDAL	1	1	1	
13161	13161-0046	LEVER-COMP-CHANGE SHAFT	1	1	1	
13165	13165-1151	PAWL,CHANGE LEVER	1	1	1	
13236	13236-0132	LEVER-COMP	1	1	1	
13236A	13236-0172	LEVER-COMP	1	1	1	
13236B	13236-1126	LEVER-COMP,POSITION	1	1	1	
39110	39110-1100	ROD-ASSY-TIE	1	1	1	
92001	92001-1715	BOLT,FLANGED,6X14	1	1	1	
92015	92015-1443	NUT,6MM	1	1	1	
92015A	92015-1444	NUT,LEFT HANDED,6MM	1	1	1	
92015B	92015-1649	NUT,10MM	1	1	1	
92022	92022-1224	WASHER,13.2X20X0.5	1	1	1	
92049	92049-0093	SEAL-OIL	2	2	2	
92144	92144-1029	SPRING	1	1	1	
92144A	92144-1074	SPRING,CHANGE PEDAL RETURN	1	1	1	
92145	92145-0462	SPRING,RETURN	1	1	1	
92150	92150-1869	BOLT,RETURN SPRING	1	1	1	
92151	92151-1785	BOLT,FLANGED,10X54	1	1	1	
92152	92152-0531	COLLAR,10.5X17X30.5	1	1	1	
92200	92200-0352	WASHER,11X26X2.6	2	2	2	
130	130CB0620	BOLT-FLANGED,6X20	1	1	1	
480	480J1300	CIRCLIP-TYPE-C,13MM	1	1	1	

This catalog covers:

'13~'15 VN900 CDF/CEF/CFF Engine

GRID NO.

C-4

This grid covers:

Crankcase

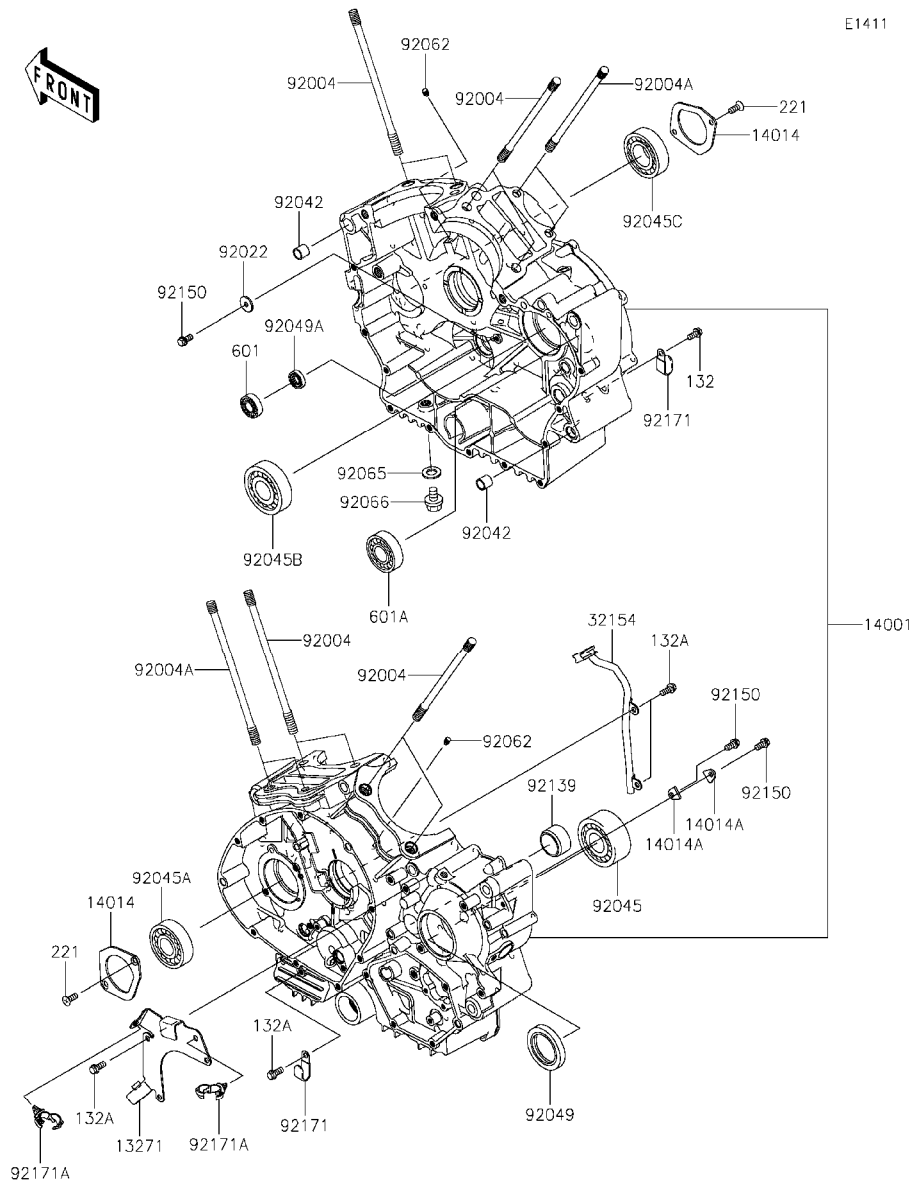

Ref. No.	Part No.	Description	Spec Code	Quantity-VN900		
				'13	'14	'15
				CDF	CEF	CFF
13271	13271-0841	PLATE	1	1	1	
14001	14001-0069	SET-CRANKCASE	1	1	1	
14014	14014-0024	PLATE-POSITION	2	2	2	
14014A	14014-0026	PLATE-POSITION	2	2	2	
32154	32154-0752	PIPE,OIL	1	1	1	
92004	92004-0026	STUD,10X160	8	8	8	
92004A	92004-0027	STUD,8X165.5	4	4	4	
92022	92022-1517	WASHER,6X19,5X2	1	1	1	
92042	92042-028	PIN,DOWEL,11X14X12.5	2	2	2	
92045	92045-0059	BEARING-BALL,5305-A-1	1	1	1	
92045A	92045-1017	BEARING-BALL,#63/22X	1	1	1	
92045B	92045-1137	BEARING-BALL,TMB305	1	1	1	
92045C	92045-1207	BEARING-BALL,62/28	1	1	1	
92049	92049-0076	SEAL-OIL,TC 38 55 8	1	1	1	
92049A	92049-1228	SEAL-OIL,SC 12X22X5	1	1	1	
92062	92062-1079	NOZZLE,6X8,BLACK	2	2	2	
92065	92065-097	GASKET,12X22X2	1	1	1	
92066	92066-0079	PLUG,12X15	1	1	1	
92139	92139-0139	BUSHING	1	1	1	
92150	92150-1868	BOLT,6X12	3	3	3	
92171	92171-0739	CLAMP	2	2	2	
92171A	92171-1415	CLAMP,DIA=13	2	2	2	
132	132BA0612	BOLT-FLANGED-SMALL,6X12	1	1	1	
132A	132BA0614	BOLT-FLANGED-SMALL,6X14	6	6	6	
221	221AA0616	SCREW-CSK-CROS,6X16	4	4	4	
601	601A6001	BEARING-BALL	1	1	1	
601A	601A6204Z	BEARING-BALL	1	1	1	

This catalog covers:

'13~'15 VN900 CDF/CEF/CFF Engine

GRID NO.

C-5

This grid covers:

Crankcase Bolt Pattern

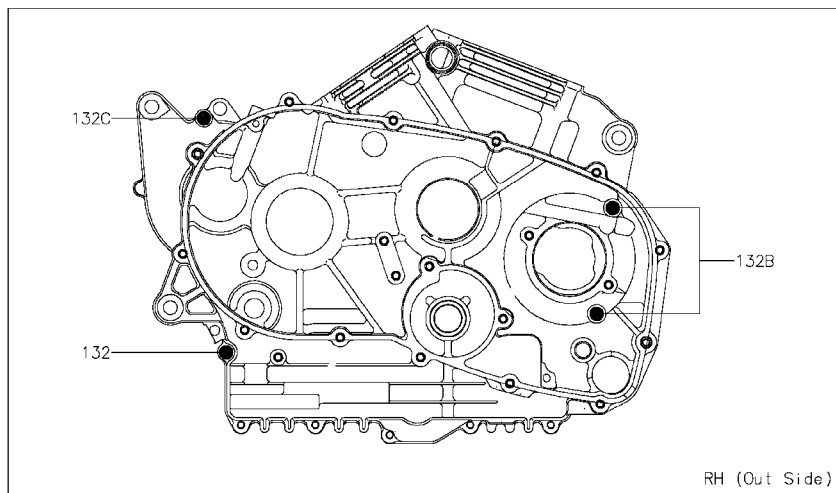
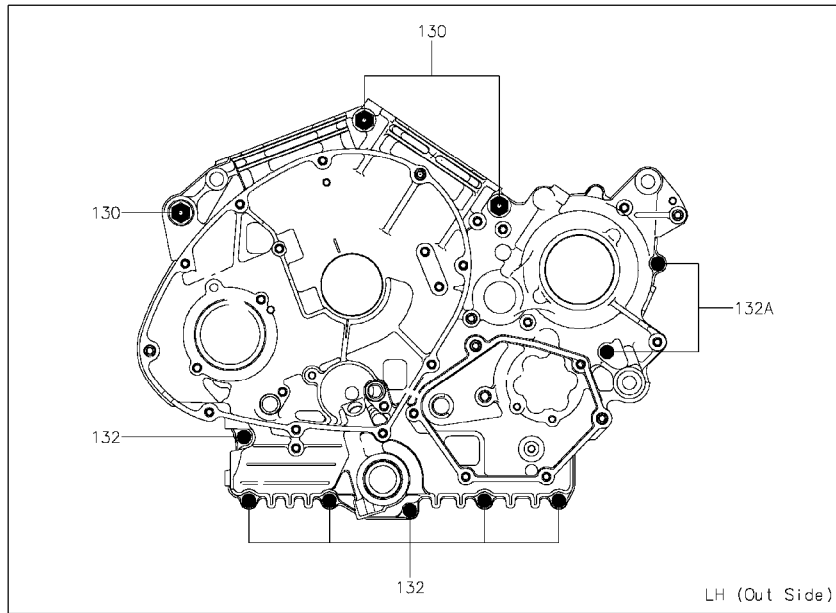

Ref. No.	Part No.	Description	Spec Code	Quantity-VN900				
				'13	'14	'15		
				CDF	CEF	CFF		
130	130BB1090	BOLT-FLANGED,10X90		3	3	3		
132	132BA0630	BOLT-FLANGED-SMALL,6X30		7	7	7		
132A	132BA0660	BOLT-FLANGED-SMALL,6X60		2	2	2		
132B	132BA0670	BOLT-FLANGED-SMALL,6X70		2	2	2		
132C	132BA0685	BOLT-FLANGED-SMALL,6X85		1	1	1		

This catalog covers:

'13~'15 VN900 CDF/CEF/CFF Engine

GRID NO.

C-6

This grid covers:

Engine Cover(s)(1/2)

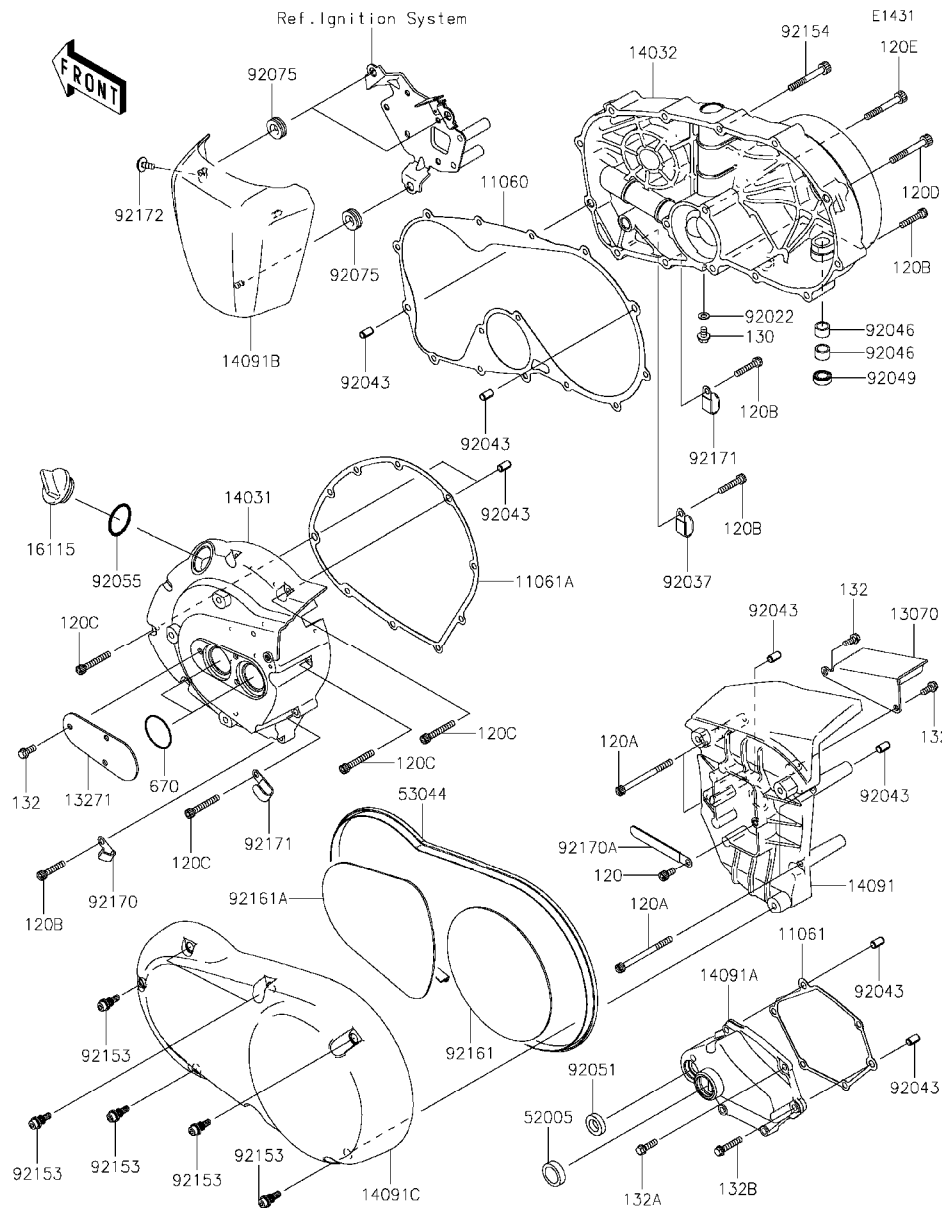

Ref. No.	Part No.	Description	Spec Code	Quantity-VN900		
				'13	'14	'15
				CDF	CEF	CFF
11060	11060-1926	GASKET,CLUTCH COVER		1	1	1
11061	11061-0208	GASKET,MECHANISM COVER		1	1	1
11061A	11061-0209	GASKET,GENERATOR COVER		1	1	1
13070	13070-0055	GUIDE,BELT		1	1	1
13271	13271-0700	PLATE		1	1	1
14031	14031-0056	COVER-GENERATOR		1	1	1
14032	14032-0135	COVER-CLUTCH		1	1	1
14091	14091-0510	COVER,PULLEY		1	1	1
14091A	14091-0633	COVER,CHANGE MECHANIZM		1	1	1
14091B	14091-0882-H8	COVER,IGNITION COIL,EBONY		1	1	1
14091C	14091-1737	COVER,OUTER,LH		1	1	1
16115	16115-1009	CAP-OIL FILLER		1	1	1
52005	52005-1009	GAUGE,OIL LEVEL		1	1	1
53044	53044-0034	TRIM		1	1	1
92022	92022-077	WASHER,6.1X12X1		1	1	1
92037	92037-1539	CLAMP,L=45		1	1	1
92043	92043-1263	PIN,6.2X8X14		8	8	8
92046	92046-0034	BEARING-NEEDLE,HK1210FM		2	2	2
92049	92049-1271	SEAL-OIL,TB12205.5		1	1	1
92051	92051-005	SEAL-OIL,TB13225.5		1	1	1
92055	92055-049	RING-O,31.5X2.6		1	1	1
92075	92075-1629	DAMPER		3	3	3
92153	92153-1331	BOLT,SOCKET,6X22		6	6	6
92154	92154-0270	BOLT,SOCKET,6X50		1	1	1
92161	92161-0910	DAMPER		1	1	1
92161A	92161-0911	DAMPER		1	1	1
92170	92170-1900	CLAMP,HARNESS		1	1	1
92170A	92170-1925	CLAMP		1	1	1
92171	92171-0739	CLAMP		2	2	2
92172	92172-0101	SCREW,5X12		1	1	1
120	120CA0612	BOLT-SOCKET,6X12		1	1	1
120A	120CA0675	BOLT-SOCKET,6X75		4	4	4
120B	120CC0630	BOLT-SOCKET,6X30		9	9	9
120C	120CC0640	BOLT-SOCKET,6X40		4	4	4
120D	120CC0650	BOLT-SOCKET,6X50		10	10	10
120E	120CC0665	BOLT-SOCKET,6X65		1	1	1
130	130BA0610	BOLT-FLANGED,6X10		1	1	1
132	132BA0614	BOLT-FLANGED-SMALL,6X14		5	5	5
132A	132BA0620	BOLT-FLANGED-SMALL,6X20		1	1	1
132B	132BA0630	BOLT-FLANGED-SMALL,6X30		5	5	5

This catalog covers:

'13~'15 VN900 CDF/CEF/CFF Engine

GRID NO.

C-8

This grid covers:

Throttle

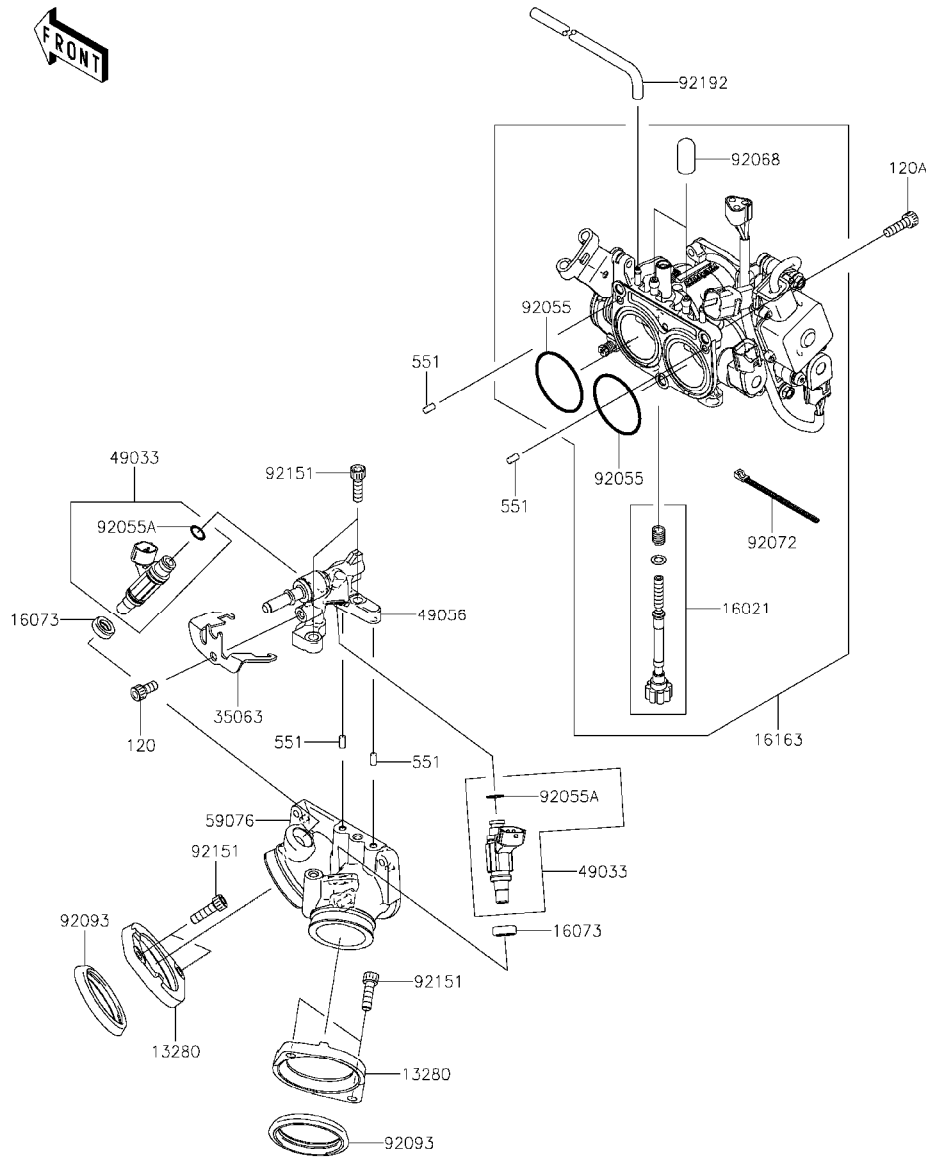

E1510

Ref. No.	Part No.	Description	Spec Code	Quantity-VN900		
				'13	'14	'15
				CDF	CEF	CFF
13280	13280-1154	HOLDER	2	2	2	
16021	16021-0016	SCREW-THROTTLE STOP	1	1	1	
16073	16073-3707	INSULATOR	2	2	2	
16163	16163-0114	THROTTLE-ASSY,TTK34	1	1	1	
35063	35063-0240	STAY	1	1	1	
49033	49033-0011	NOZZLE-INJECTION	2	2	2	
49056	49056-0018	PIPE-INJECTION	1	1	1	
59076	59076-0003	MANIFOLD-INTAKE	1	1	1	
92055	92055-0118	RING-O	2	2	2	
92055A	92055-1622	RING-O,INJECTION NOZZLE	2	2	2	
92068	92068-006	PLUG,12X25	2	2	2	
92072	92072-0012	BAND,SUB-HARNES	1	1	1	
92093	92093-0072	SEAL	2	2	2	
92151	92151-3774	BOLT, SOCKET,6X20	6	6	6	
92192	92192-0308	TUBE,SENSOR-THROBO	1	1	1	
120	120CA0612	BOLT-SOCKET,6X12	1	1	1	
120A	120CA0620	BOLT-SOCKET,6X20	3	3	3	
551	551R0408	PIN-DOWEL	4	4	4	

This catalog covers:

'13~'15 VN900 CDF/CEF/CFF Engine

GRID NO. This grid covers:

C-9 Fuel Pump

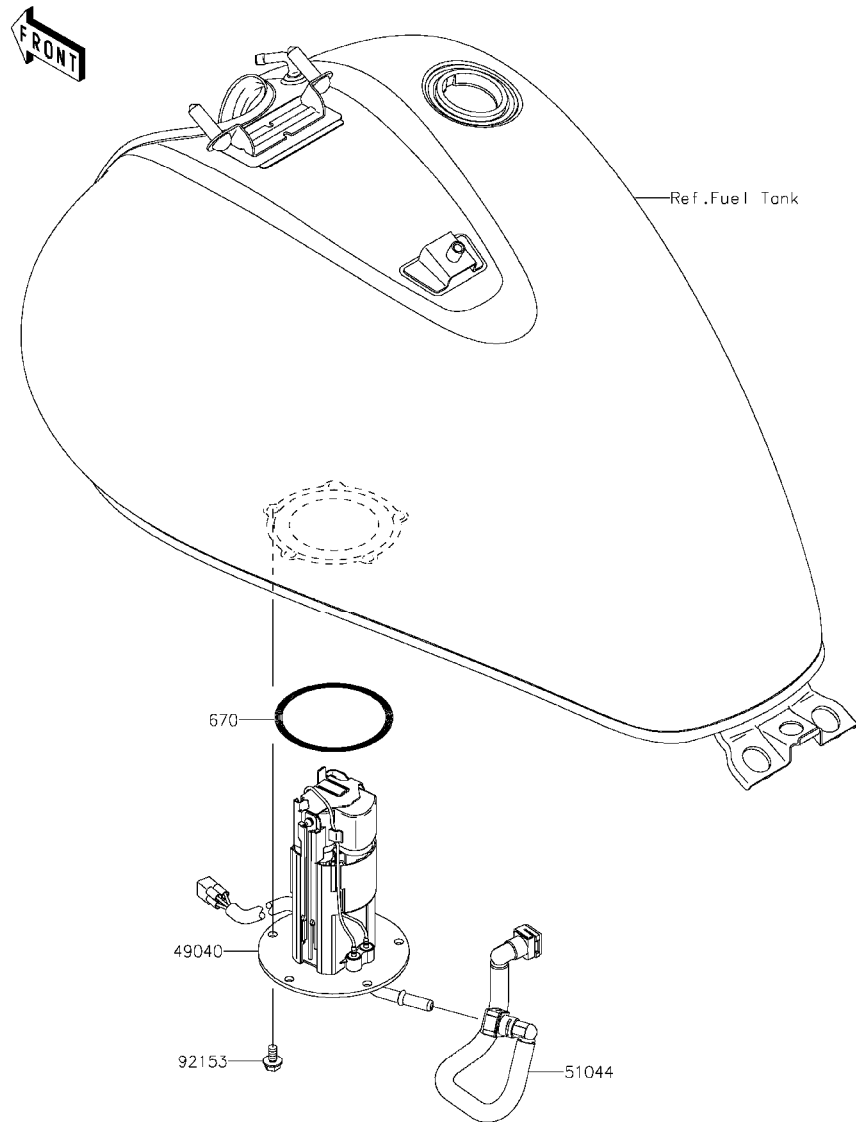

E1520

Ref. No.	Part No.	Description	Spec Code	Quantity-VN900			
				'13	'14	'15	
				CDF	CEF	CFF	
49040	49040-0022	PUMP-FUEL		1	1	1	
51044	51044-0027	TUBE-ASSY,FUEL		1	1	1	
92153	92153-1295	BOLT,FLANGED,6X12		5	5	5	
670	670E5075	O RING		1	1	1	

This catalog covers:

'13~'15 VN900 CDF/CEF/CFF Engine

GRID NO.

C-10

This grid covers:

Fuel Injection

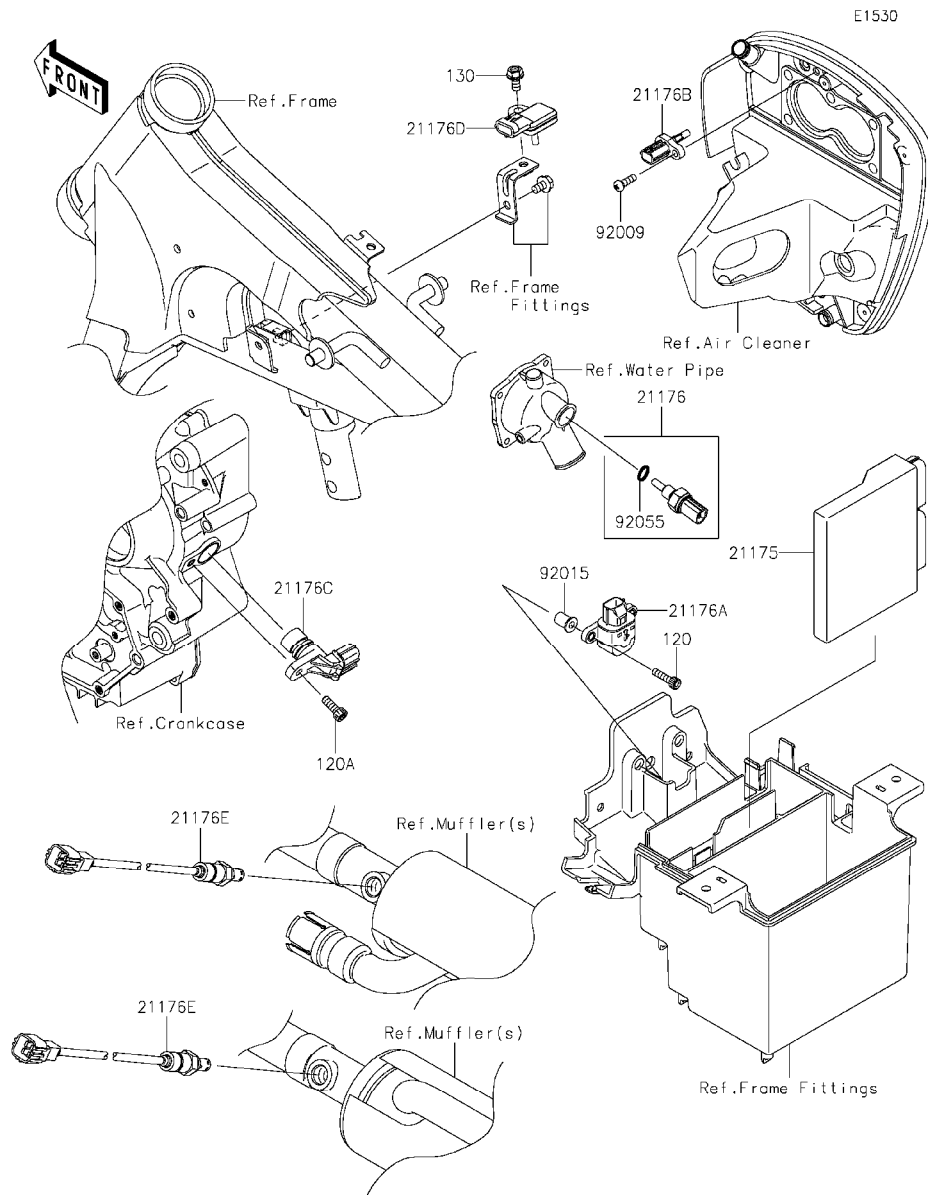

Ref. No.	Part No.	Description	Spec Code	Quantity-VN900			
				'13	'14	'15	
				CDF	CEF	CFF	
21175	21175-0205	CONTROL UNIT-ELECTRONIC	1	1	1		
21176	21176-0009	SENSOR,WATER TEMP	1	1	1		
21176A	21176-0025	SENSOR	1	1	1		
21176B	21176-0048	SENSOR,AIR TEMPERATURE	1	1	1		
21176C	21176-0054	SENSOR,SPEED	1	1	1		
21176D	21176-0058	SENSOR,PRESSURE	1	1	1		
21176E	21176-0090	SENSOR,OXYGEN	2	2	2		
92009	92009-1984	SCREW,TAPPING,5X16	1	1	1		
92015	92015-1757	NUT,WELL,5MM	2	2	2		
92055	92055-0016	RING-O,9.5X1.9	1	1	1		
120	120CA0520	BOLT-SOCKET,5X20	2	2	2		
120A	120CA0616	BOLT-SOCKET,6X16	1	1	1		
130	130BA0612	BOLT-FLANGED,6X12	1	1	1		

This catalog covers:

'13~'15 VN900 CDF/CEF/CFF Engine

GRID NO.

C-11

This grid covers:

Fuel Evaporative System

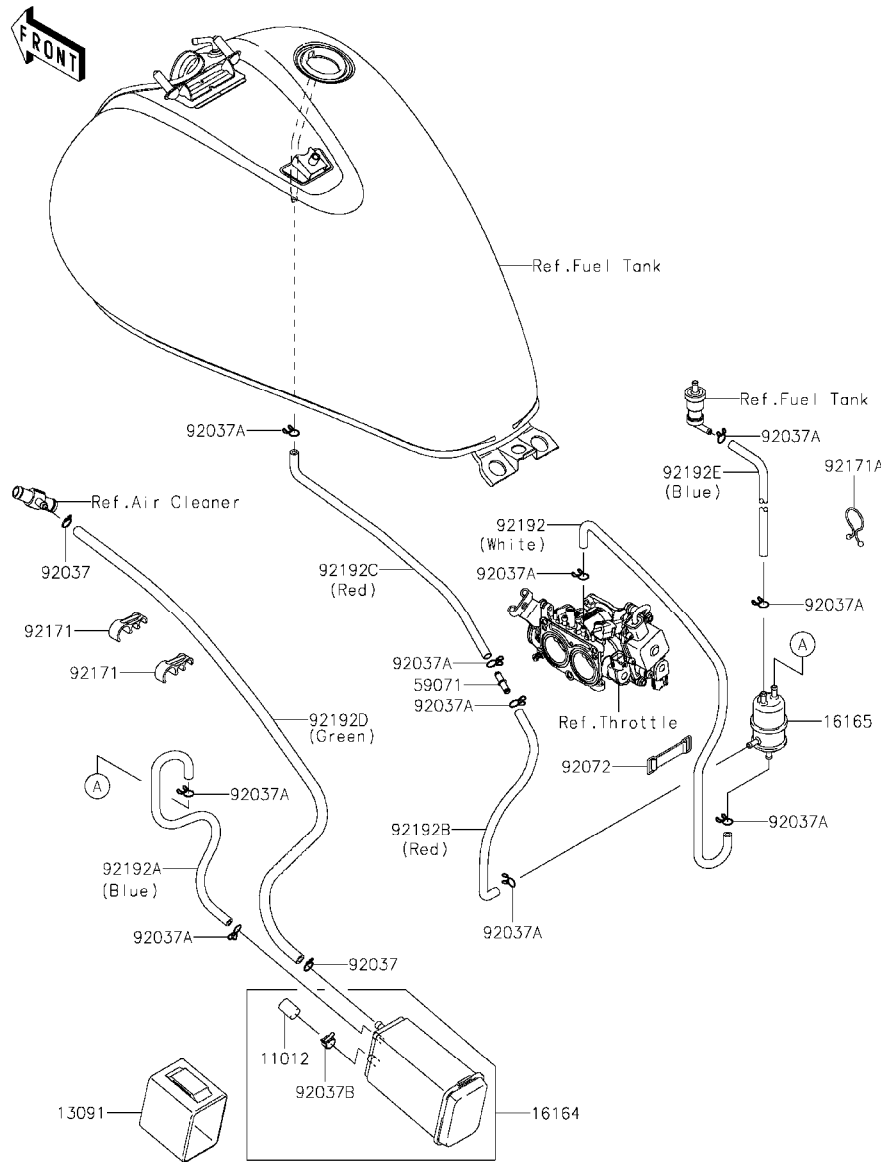

E1650

Ref. No.	Part No.	Description	Spec Code	Quantity-VN900			
				'13	'14	'15	
				CDF	CEF	CFF	
11012	11012-1388	CAP,CANISTER		1	1	1	
13091	13091-1308	HOLDER,CANISTER		1	1	1	
16164	16164-1054	CANISTER		1	1	1	
16165	16165-1001	SEPARATOR		1	1	1	
59071	59071-3717	JOINT		1	1	1	
92037	92037-1104	CLAMP,HOSE		2	2	2	
92037A	92037-147	CLAMP,TUBE		10	10	10	
92037B	92037-1512	CLAMP,CANISTER		1	1	1	
92072	92072-1419	BAND,L=50		1	1	1	
92171	92171-0765	CLAMP		2	2	2	
92171A	92171-1185	CLAMP		1	1	1	
92192	92192-0275	TUBE,SEPARATOR-THROBO,WHITE		1	1	1	
92192A	92192-0505	TUBE,SEPARATOR-CANISTER,BLUE		1	1	1	
92192B	92192-0506	TUBE,SEPARATOR-JOINT,RED		1	1	1	
92192C	92192-0507	TUBE,JOINT-TANK,RED		1	1	1	
92192D	92192-0509	TUBE,7X12X760,GREEN		1	1	1	
92192E	92192-1063	TUBE,5X10X705,BLUE		1	1	1	

This catalog covers:

'13~'15 VN900 CDF/CEF/CFF Engine

GRID NO.

C-12

This grid covers:

Oil Pump

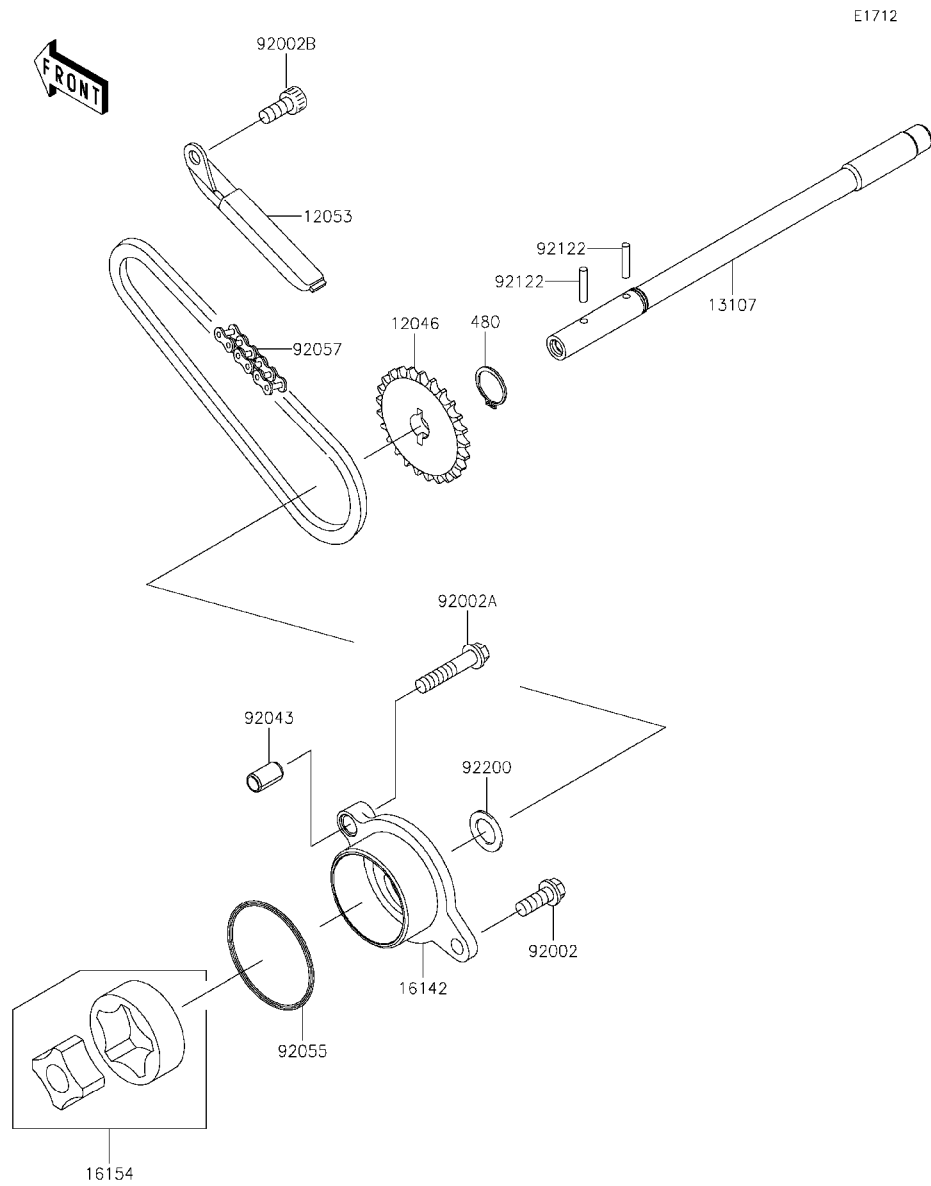

Ref. No.	Part No.	Description	Spec Code	Quantity-VN900		
				'13	'14	'15
				CDF	CEF	CFF
12046	12046-0045	SPROCKET,24T	1	1	1	
12053	12053-0070	GUIDE-CHAIN	1	1	1	
13107	13107-0116	SHAFT	1	1	1	
16142	16142-0028	COVER-PUMP,OIL	1	1	1	
16154	16154-1056	ROTOR-PUMP,40.56X18	1	1	1	
92002	92002-1439	BOLT,6X16	1	1	1	
92002A	92002-1534	BOLT,6X30	1	1	1	
92002B	92002-1592	BOLT,SOCKET,6X14	1	1	1	
92043	92043-1263	PIN,6.2X8X14	1	1	1	
92055	92055-1279	RING-O,44.7X2.4	1	1	1	
92057	92057-0113	CHAIN,DID 25H,54LE	1	1	1	
92122	92122-1126	ROLLER,3X15.8	2	2	2	
92200	92200-1009	WASHER	1	1	1	
480	480J1100	CIRCLIP-TYPE-C,11MM	1	1	1	

This catalog covers:

'13~'15 VN900 CDF/CEF/CFF Engine

GRID NO.

C-13

This grid covers:

Oil Filter

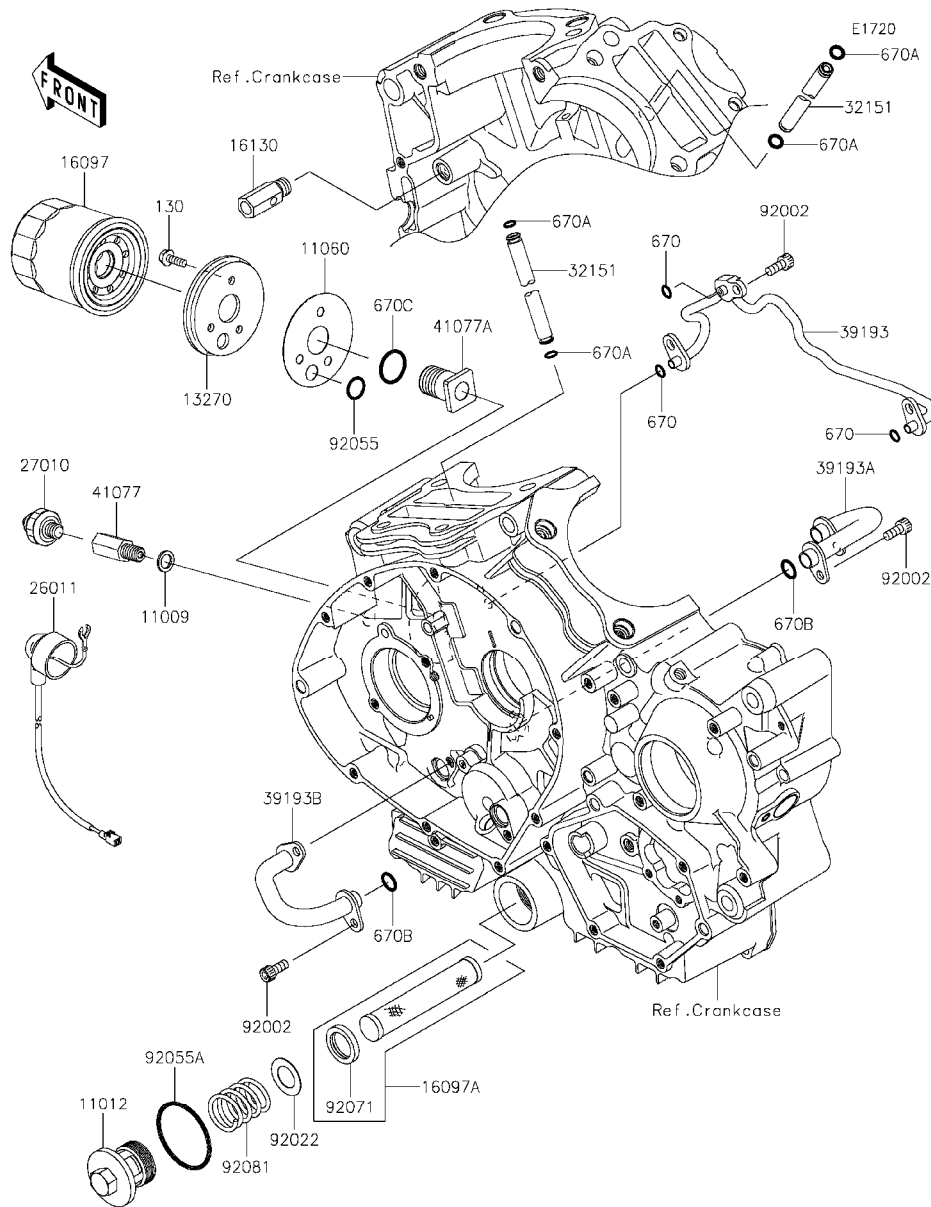

Ref. No.	Part No.	Description	Spec Code	Quantity-VN900		
				'13	'14	'15
			CDF	CEF	CFF	
11009	11009-1105	GASKET,10X14.5X1.5	1	1	1	
11012	11012-1461	CAP,OIL FILTER	1	1	1	
11060	11060-1092	GASKET,OIL FILTER	1	1	1	
13270	13270-1170	PLATE,OIL FILTER	1	1	1	
16097	16097-0008	FILTER-ASSY-OIL	1	1	1	
16097A	16097-1058	FILTER-ASSY-OIL	1	1	1	
16130	16130-0002	VALVE-ASSY-RELIEF	1	1	1	
26011	26011-0109	WIRE-LEAD	1	1	1	
27010	27010-1313	SWITCH,OIL PRESSURE	1	1	1	
32151	32151-1895	PIPE	2	2	2	
39193	39193-0035	PIPE-OIL	1	1	1	
39193A	39193-0036	PIPE-OIL	1	1	1	
39193B	39193-0037	PIPE-OIL	1	1	1	
41077	41077-0017	ADAPTER,PRESSURE SWITCH	1	1	1	
41077A	41077-0024	ADAPTER	1	1	1	
92002	92002-1592	BOLT, SOCKET,6X14	7	7	7	
92022	92022-169	WASHER,16.5X28X0.5	1	1	1	
92055	92055-1011	RING-O,13.0X1.9	1	1	1	
92055A	92055-1358	RING-O,35.2X2.4	1	1	1	
92071	92071-100	GROMMET,OIL STRAINER	1	1	1	
92081	92081-1862	SPRING,OIL FILTER	1	1	1	
130	130CA0514	BOLT-FLANGED,5X14	3	3	3	
670	670D1506	O RING,6MM	3	3	3	
670A	670D1507	O RING,7MM	4	4	4	
670B	670D2012	O RING,12MM	4	4	4	
670C	670D2020	O RING,20MM	1	1	1	

This catalog covers:

'13~'15 VN900 CDF/CEF/CFF Engine

GRID NO.

C-14

This grid covers:

Generator

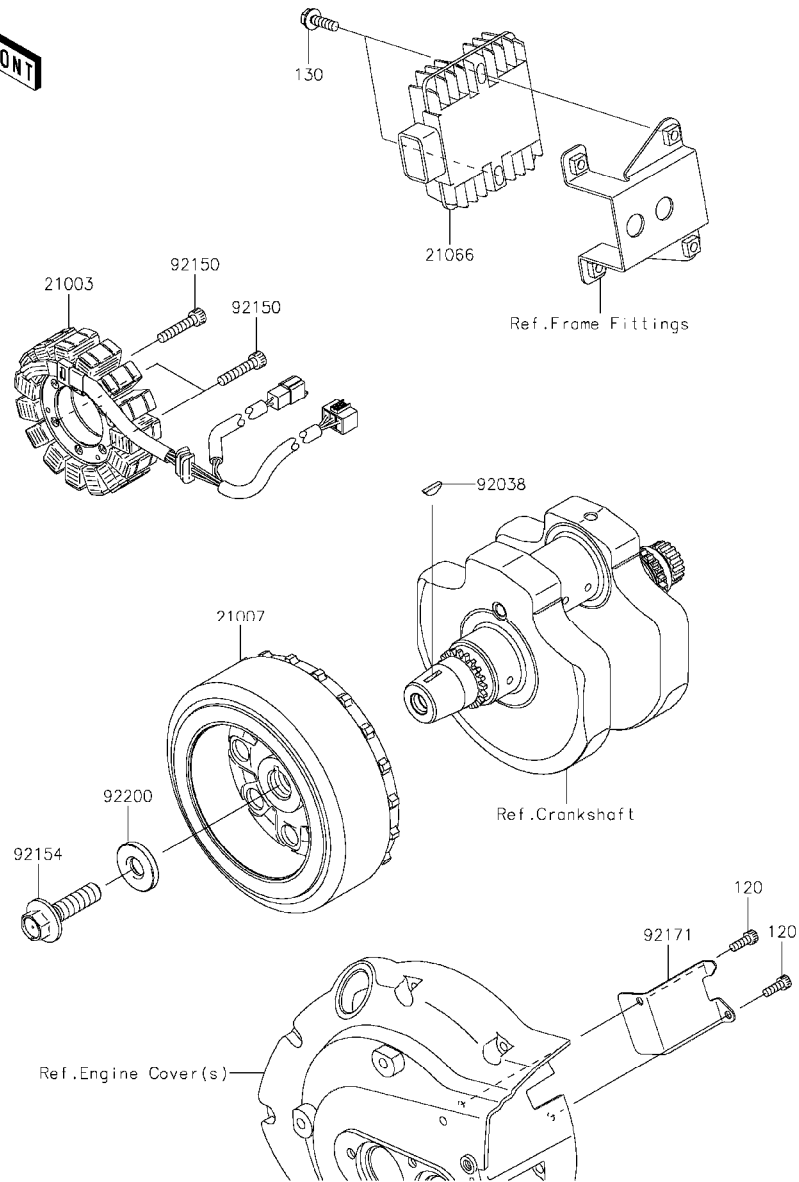

E1810

Ref. No.	Part No.	Description	Spec Code	Quantity-VN900		
				'13	'14	'15
				CDF	CEF	CFF
21003	21003-0053	STATOR	1	1	1	
21007	21007-0076	ROTOR	1	1	1	
21066	21066-0705	REGULATOR-VOLTAGE	1	1	1	
92038	92038-001	KEY,WOODRUFF	1	1	1	
92150	92150-1433	BOLT,SOCKET,6X30	3	3	3	
92154	92154-1357	BOLT,FLANGED,12X45	1	1	1	
92171	92171-0563	CLAMP	1	1	1	
92200	92200-0220	WASHER,12X33X5	1	1	1	
120	120CA0514	BOLT-SOCKET,5X14	2	2	2	
130	130BB0620	BOLT-FLANGED,6X20	2	2	2	

This catalog covers:

'13~'15 VN900 CDF/CEF/CFF Engine

GRID NO.

D-3

This grid covers:

Ignition System

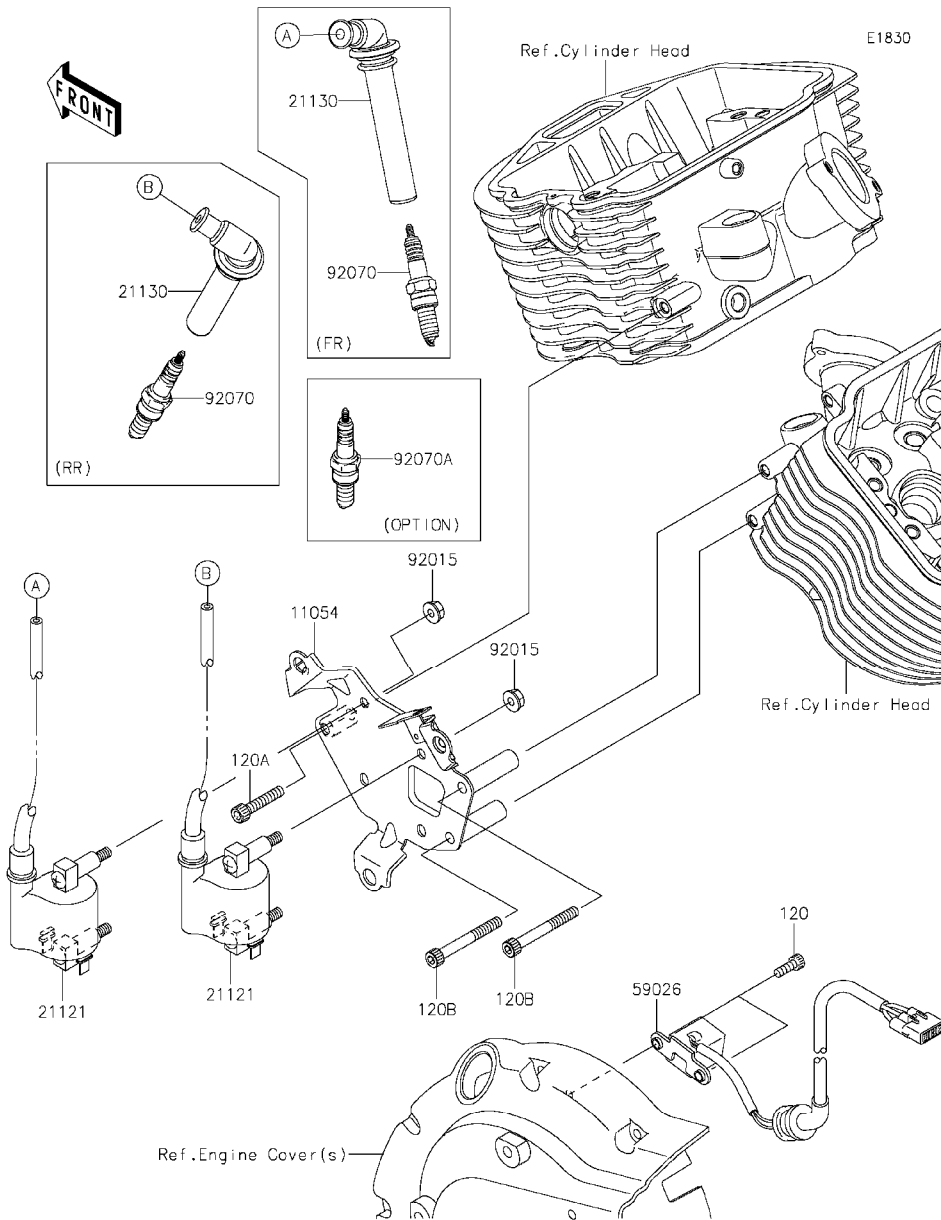

Ref. No.	Part No.	Description	Spec Code	Quantity-VN900		
				'13	'14	'15
			CDF	CEF	CFF	
11054	11054-1537	BRACKET,IGNITION COIL	1	1	1	
21121	21121-0027	COIL-IGNITION	2	2	2	
21130	21130-1075	CAP-SPARK PLUG	2	2	2	
59026	59026-0017	COIL-PULSING	1	1	1	
92015	92015-1367	NUT,FLANGED,6MM	4	4	4	
92070	92070-0022	PLUG-SPARK,CPR7EA-9(NGK)	2	2	2	
92070A	92070-0029	PLUG-SPARK,CPR8EA-9(NGK) (OPTION)	2	2	2	
120	120CA0514	BOLT-SOCKET,5X14	2	2	2	
120A	120CA0635	BOLT-SOCKET,6X35	1	1	1	
120B	120CA0655	BOLT-SOCKET,6X55	2	2	2	

This catalog covers:

'13~'15 VN900 CDF/CEF/CFF Engine

GRID NO.

D-4

This grid covers:

Starter Motor

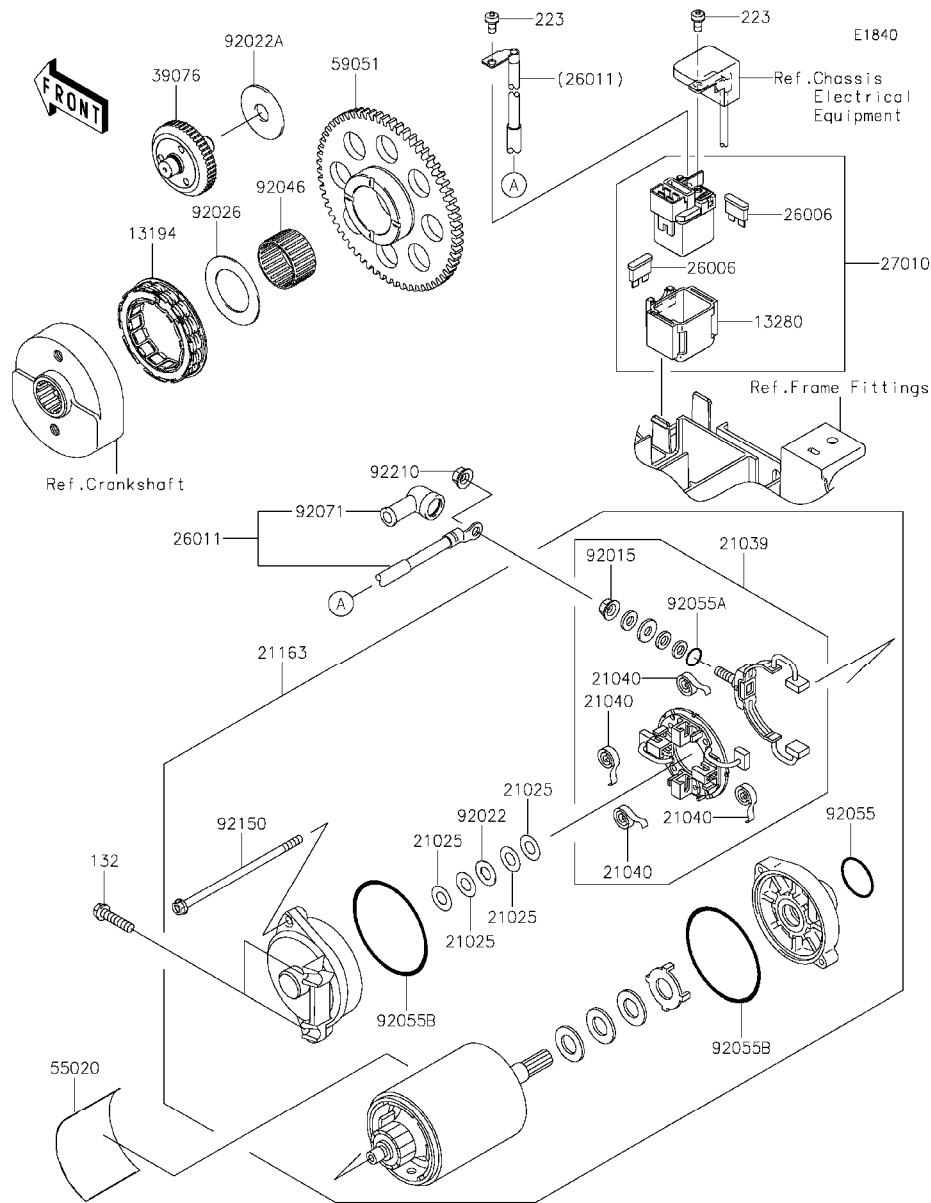

Ref. No.	Part No.	Description	Spec Code	Quantity-VN900		
				'13	'14	'15
			CDF	CEF	CFF	
13194	13194-0009	CLUTCH-ONEWAY	1	1	1	
13280	13280-1263	HOLDER,MAGNETIC SWITCH	1	1	1	
21025	21025-011	WASHER,9.1X18X0.2	AR	AR	AR	
21039	21039-1060	BRUSH,CARBON	1	1	1	
21040	21040-1055	SPRING-BRUSH	4	4	4	
21163	21163-0066	STARTER-ELECTRIC	1	1	1	
26006	26006-1006	FUSE,BLADE,30A,GREEN	2	2	2	
26011	26011-0126	WIRE-LEAD,STARTER MOTOR	1	1	1	
27010	27010-0793	SWITCH,MAGNETIC	1	1	1	
39076	39076-0008	LIMITER	1	1	1	
55020	55020-1589	GUARD,STARTER MOTER	1	1	1	
59051	59051-0060	GEAR-SPUR,63T	1	1	1	
92015	92015-1476	NUT,STARTER MOTOR	1	1	1	
92022	92022-1132	WASHER,9.1X18X0.8	1	1	1	
92022A	92022-1664	WASHER,12.3X38X2.0	1	1	1	
92026	92026-1490	SPACER,31X49.5X1.2	1	1	1	
92046	92046-1171	BEARING-NEEDLE,K30X35X20	1	1	1	
92055	92055-1276	RING-O	1	1	1	
92055A	92055-1370	RING-O,4.5X2.0	1	1	1	
92055B	92055-1381	RING-O,STARTER MOTOR	2	2	2	
92071	92071-0024	GROMMET	1	1	1	
92150	92150-1572	BOLT,STARTER MOTOR	2	2	2	
92210	92210-0188	NUT,6MM	1	1	1	
132	132BA0625	BOLT-FLANGED-SMALL,6X25	2	2	2	
223	223AA0510	SCREW-PAN-WS-CROS,5X10	2	2	2	

This catalog covers:

'13~'15 VN900 CDF/CEF/CFF Engine

GRID NO.

D-5

This grid covers:

Water Pump



E3031

Ref. No.	Part No.	Description	Spec Code	Quantity-VN900		
				'13	'14	'15
				CDF	CEF	CFF
49063	49063-1055	SEAL-MECHANICAL,WATER	1	1	1	
59256	59256-1073	IMPELLER	1	1	1	
92022	92022-077	WASHER,6.1X12X1	1	1	1	
130	130BA0622	BOLT-FLANGED,6X22	1	1	1	

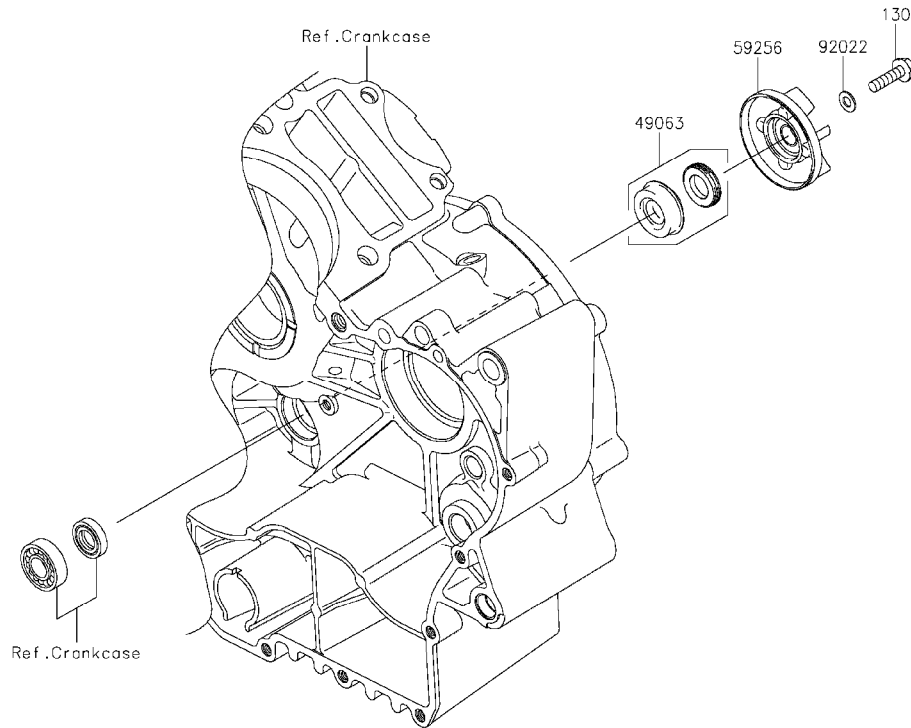

This catalog covers:

'13~'15 VN900 CDF/CEF/CFF Engine

GRID NO.

D-6

This grid covers:

Radiator

E3032

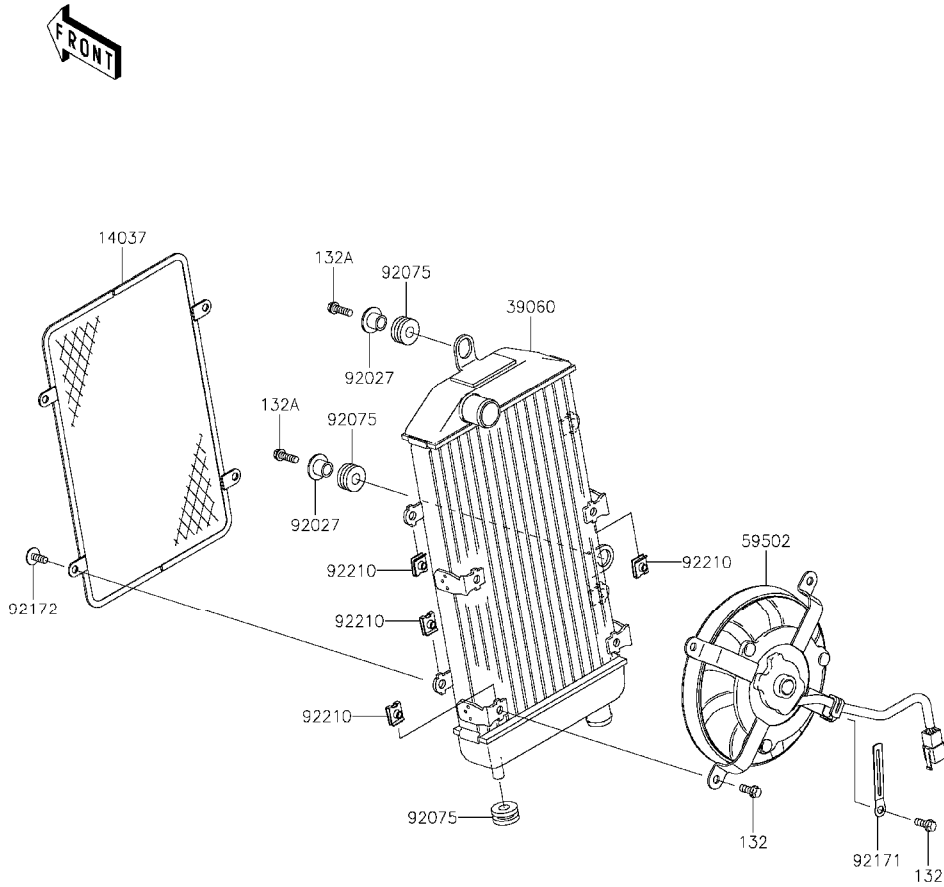

Ref. No.	Part No.	Description	Spec Code	Quantity-VN900		
				'13	'14	'15
				CDF	CEF	CFF
14037	14037-0046	SCREEN	1	1	1	
39060	39060-0029	RADIATOR	1	1	1	
59502	59502-0023	FAN-ASSY	1	1	1	
92027	92027-1450	COLLAR,L=13.1,BLACK	2	2	2	
92075	92075-1690	DAMPER	3	3	3	
92171	92171-0791	CLAMP	1	1	1	
92172	92172-0004	SCREW,6X14	4	4	4	
92210	92210-1323	NUT	8	8	8	
132	132BB0614	BOLT-FLANGED-SMALL,6X14	4	4	4	
132A	132BB0620	BOLT-FLANGED-SMALL,6X20	2	2	2	

This catalog covers:

'13~'15 VN900 CDF/CEF/CFF Engine

GRID NO.

D-7

This grid covers:

Water Pipe

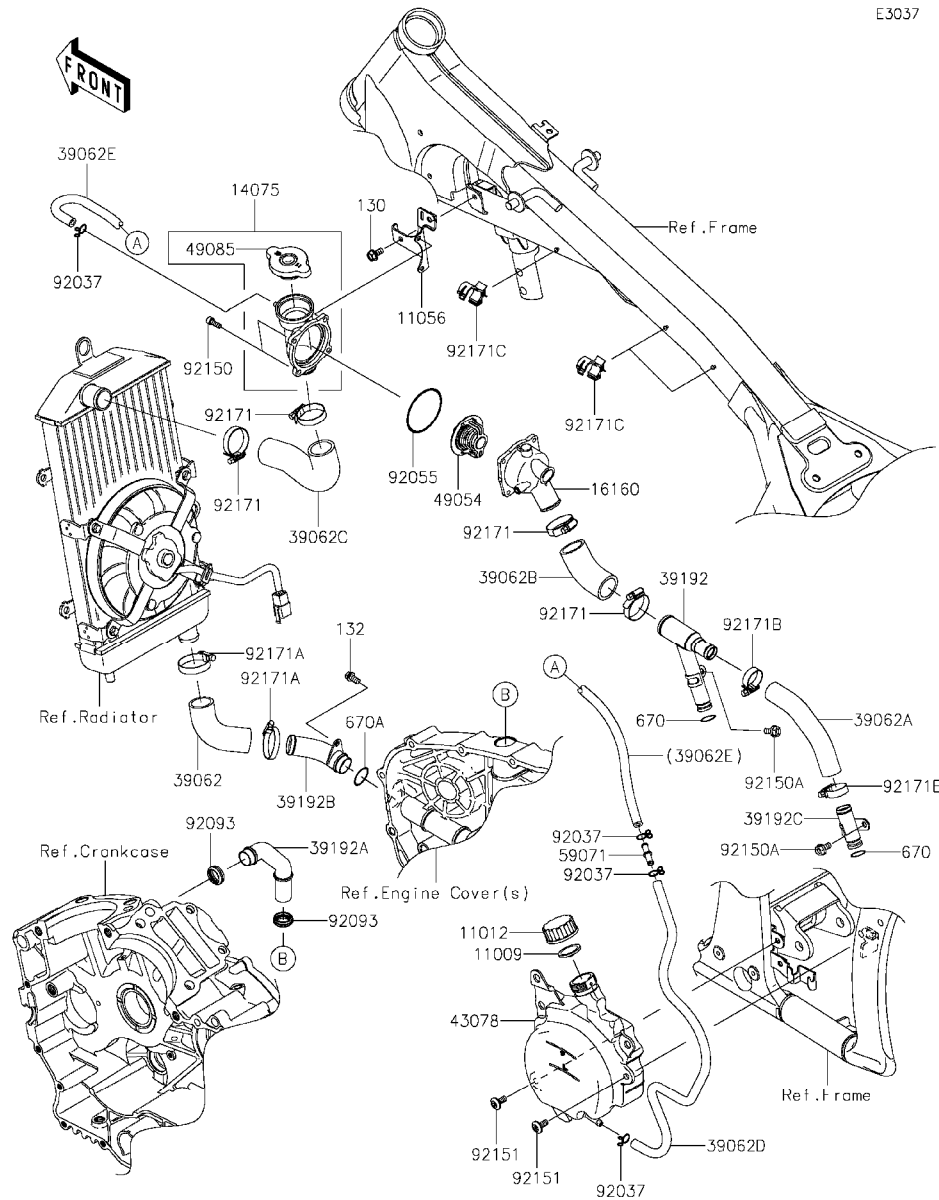

E3037

Ref. No.	Part No.	Description	Spec Code	Quantity-VN900		
				'13	'14	'15
			CDF	CEF	CFF	
11009	11009-1145	GASKET,RESERVOIR TANK CAP	1	1	1	
11012	11012-1084	CAP	1	1	1	
11056	11056-1356	BRACKET	1	1	1	
14075	14075-0001	CAP-ASSY	1	1	1	
16160	16160-0095	BODY,THERMOSTAT	1	1	1	
39062	39062-0009	HOSE-COOLING,PIPE-WATER PUMP	1	1	1	
39062A	39062-0118	HOSE-COOLING,RR HEAD-PIPE	1	1	1	
39062B	39062-0120	HOSE-COOLING,PIPE-THERMO	1	1	1	
39062C	39062-0121	HOSE-COOLING,THERMO-RAD	1	1	1	
39062D	39062-0124	HOSE-COOLING,RESERVOIR-JOINT	1	1	1	
39062E	39062-0132	HOSE-COOLING,JOINT-THERMO	1	1	1	
39192	39192-0042	PIPE-WATER,FR HEAD	1	1	1	
39192A	39192-0043	PIPE-WATER	1	1	1	
39192B	39192-0044	PIPE-WATER	1	1	1	
39192C	39192-0048	PIPE-WATER,RR HEAD	1	1	1	
43078	43078-0045	RESERVOIR	1	1	1	
49054	49054-0004	THERMOSTAT	1	1	1	
49085	49085-1066	CAP-ASSY-PRESSURE	1	1	1	
59071	59071-3717	JOINT	1	1	1	
92037	92037-147	CLAMP,TUBE	4	4	4	
92055	92055-0831	RING-O,53,5X2,6	1	1	1	
92093	92093-1427	SEAL	2	2	2	
92150	92150-1180	BOLT, SOCKET,5X14	4	4	4	
92150A	92150-1826	BOLT, FLANGED,6X12	2	2	2	
92151	92151-1654	BOLT, SOCKET,6X14	2	2	2	
92171	92171-0179	CLAMP	4	4	4	
92171A	92171-0261	CLAMP	2	2	2	
92171B	92171-0338	CLAMP	2	2	2	
92171C	92171-1424	CLAMP,DIA=15	3	3	3	
130	130BA0614	BOLT-FLANGED,6X14	1	1	1	
132	132BA0612	BOLT-FLANGED-SMALL,6X12	1	1	1	
670	670B2014	O RING,14MM	2	2	2	
670A	670B2021	O RING,21MM	1	1	1	

This catalog covers:

'13~'15 VN900 CDF/CEF/CFF Chassis

GRID NO.

E-3

This grid covers:

Frame

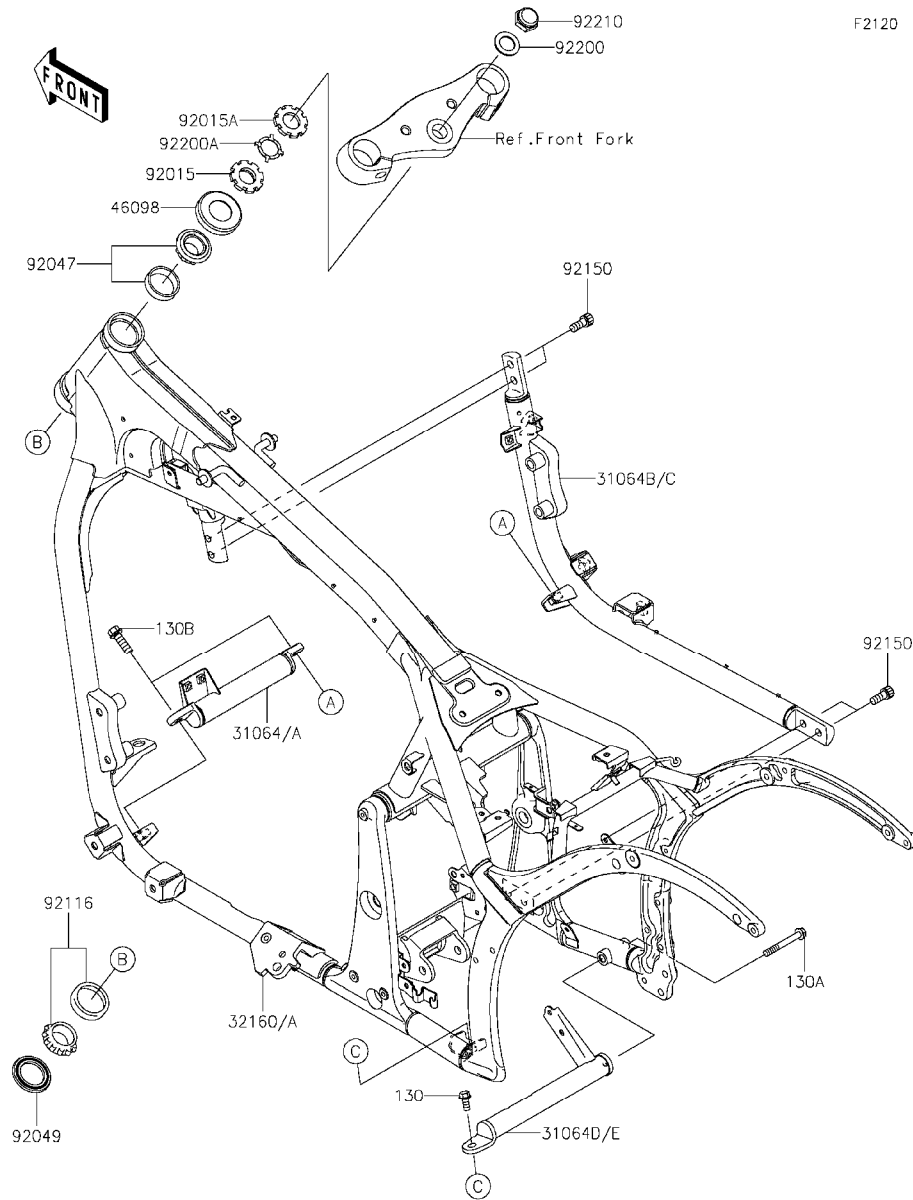

F2120

Ref. No.	Part No.	Description	Spec Code	Quantity-VN900			
				'13	'14	'15	
				CDF	CEF	CFF	
31064	31064-0047-18R	PIPE-COMP,FRONT CROSS,F.S.BLK	1	1			
31064A	31064-0047-26M	PIPE-COMP,FRONT CROSS,F.M.GRAY			1		
31064B	31064-0097-18R	PIPE-COMP,DOWNTUBE,RH,F.S.BLK	1	1			
31064C	31064-0097-26M	PIPE-COMP,DOWNTUBE,RH,F.M.GRAY			1		
31064D	31064-0184-18R	PIPE-COMP,REAR CROSS,F.S.BLACK	1	1			
31064E	31064-0184-26M	PIPE-COMP,REAR CROSS,F.M.GRAY			1		
32160	32160-0597-18R	FRAME-COMP,F.S.BLACK	1	1			
32160A	32160-0597-26M	FRAME-COMP,F.M.GRAY			1		
46098	46098-017	CAP,STEERING STEM	1	1	1		
92015	92015-1377	NUT,25MM,T=10	1	1	1		
92015A	92015-1378	NUT,25MM,T=6	1	1	1		
92047	92047-017	RACE,ROLLER,32005JR RS	1	1	1		
92049	92049-1162	SEAL-OIL, XMHE36X52X4J	1	1	1		
92116	92116-1009	BEARING-ROLLER,HR320/28XJ	1	1	1		
92150	92150-1942	BOLT, SOCKET,10X23	4	4	4		
92200	92200-0270	WASHER,22.5X36X2.3	1	1	1		
92200A	92200-0353	WASHER,CLAW,25.5X34X0.6	1	1	1		
92210	92210-0263	NUT,CAP,22MM	1	1	1		
130	130BB0818	BOLT-FLANGED,8X18	1	1	1		
130A	130BB0865	BOLT-FLANGED,8X65	1	1	1		
130B	130BB1025	BOLT-FLANGED,10X25	2	2	2		

This catalog covers:

'13~'15 VN900 CDF/CEF/CFF Chassis

GRID NO.

E-4

This grid covers:

Engine Mount

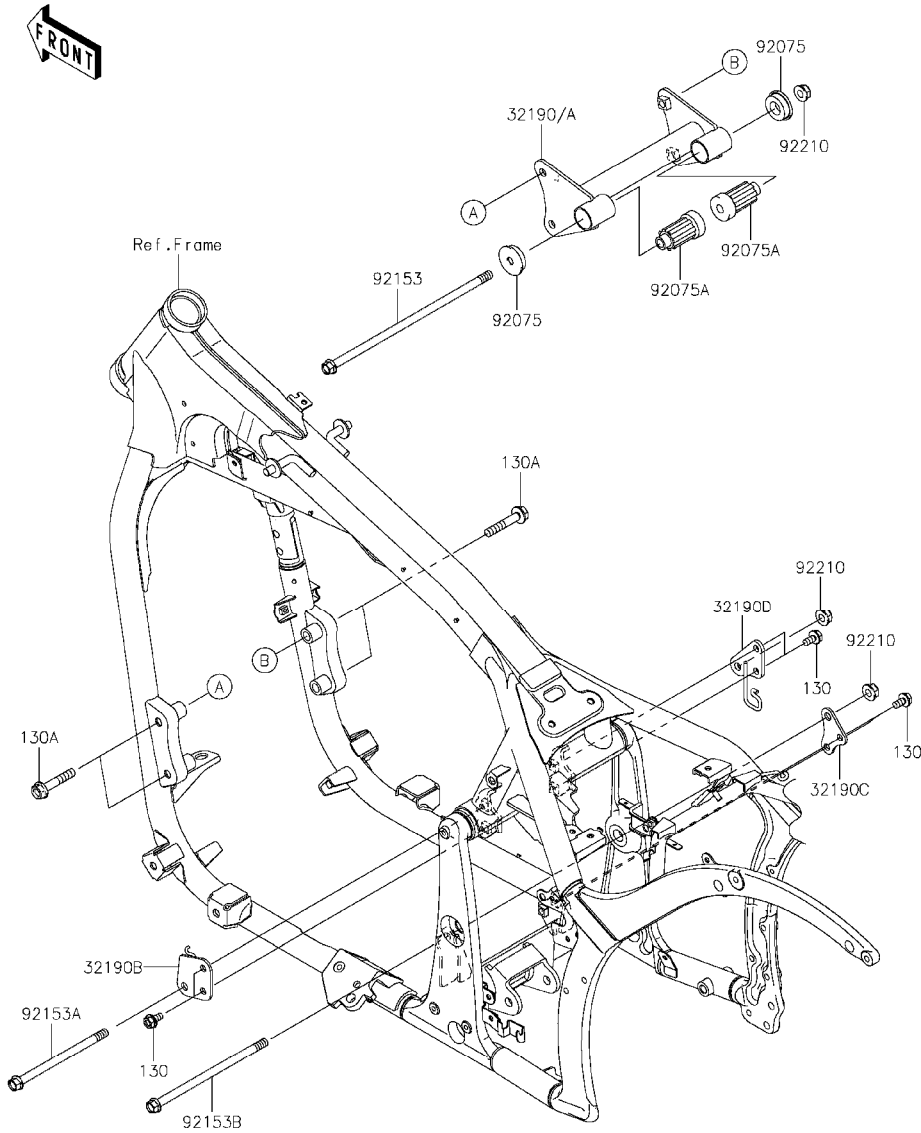

F2122

Ref. No.	Part No.	Description	Spec Code	Quantity-VN900			
				'13	'14	'15	
				CDF	CEF	CFF	
32190	32190-0229-18R	BRACKET-ENGINE,FR,F.S.BLACK	1	1			
32190A	32190-0229-26M	BRACKET-ENGINE,FR,F.M.GRAY			1		
32190B	32190-0274	BRACKET-ENGINE,RR,LH,UPP	1	1	1		
32190C	32190-0275	BRACKET-ENGINE,RR,RH,LWR	1	1	1		
32190D	32190-0276	BRACKET-ENGINE,RR,RH,UPP	1	1	1		
92075	92075-1738	DAMPER,ENGINE MOUNT	2	2	2		
92075A	92075-1739	DAMPER,ENGINE MOUNT,MAIN	2	2	2		
92153	92153-1909	BOLT,FLANGED,10X285	1	1	1		
92153A	92153-1910	BOLT,FLANGED,10X158	1	1	1		
92153B	92153-1911	BOLT,FLANGED,10X198	1	1	1		
92210	92210-1081	NUT,LOCK,FLANGED,10MM	3	3	3		
	130	BOLT-FLANGED,8X16	6	6	6		
	130A	BOLT-FLANGED,10X55	4	4	4		

This catalog covers:

'13~'15 VN900 CDF/CEF/CFF Chassis

GRID NO.

E-5

This grid covers:

Frame Fittings

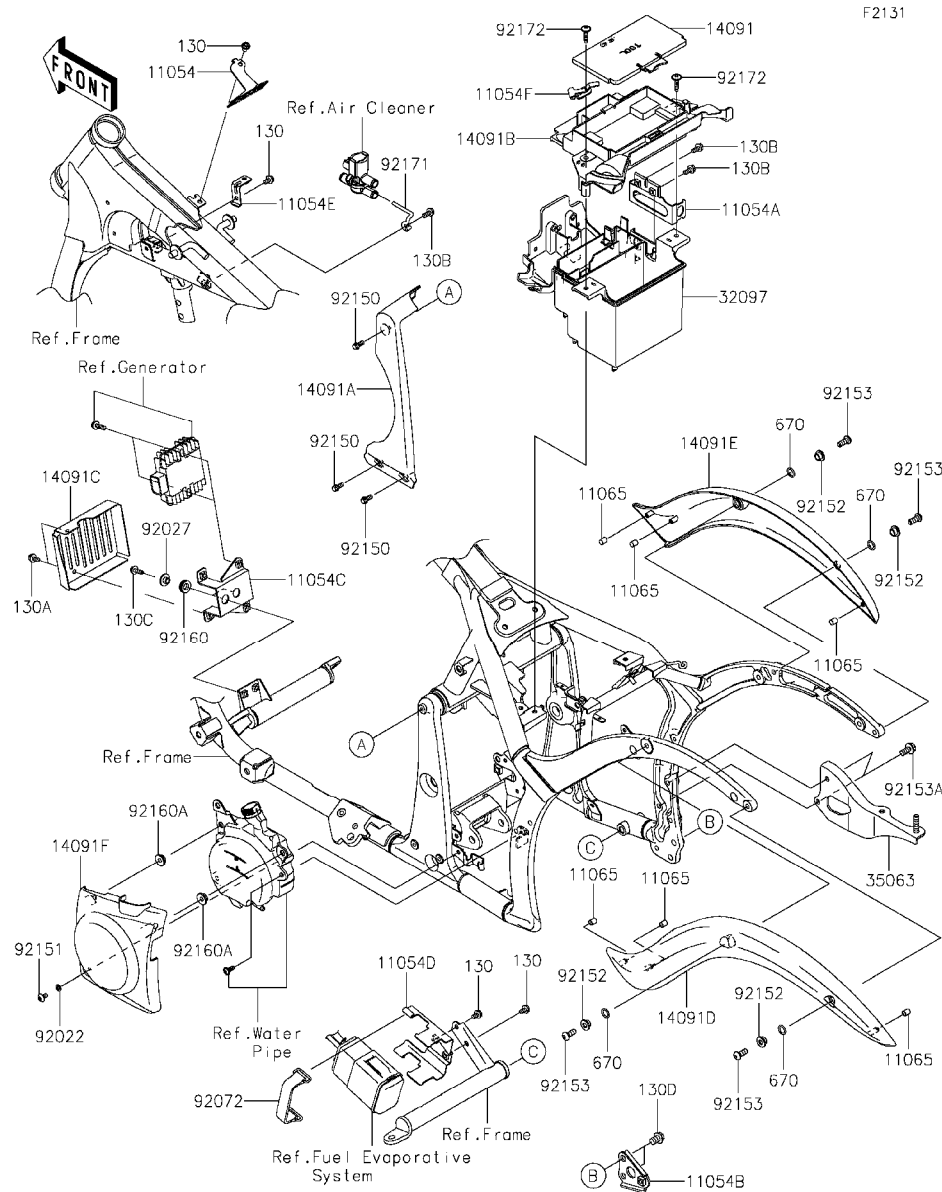

Ref. No.	Part No.	Description	Spec Code	Quantity-VN900		
				'13	'14	'15
			CDF	CEF	CFF	
11054	11054-0119	BRACKET,FRONT COUPLER	1	1	1	
11054A	11054-0120	BRACKET,RELAY BOX	1	1	1	
11054B	11054-0122	BRACKET,MUFFLER	1	1	1	
11054C	11054-0124	BRACKET,REGULATOR	1	1	1	
11054D	11054-0147	BRACKET,CANISTER	1	1	1	
11054E	11054-0736	BRACKET,BOOST SENSOR	1	1	1	
11054F	11054-0738	BRACKET,HELMET LOCK	1	1	1	
11065	11065-0156	CAP	6	6	6	
14091	14091-0520	COVER,TOOL CASE	1	1	1	
14091A	14091-0526	COVER,PIVOT	1	1	1	
14091B	14091-0733	COVER,BATTERY CASE&TOOL CASE	1	1	1	
14091C	14091-0836	COVER,REGULATOR	1	1	1	
14091D	14091-1728	COVER,FENDER,LH	1	1	1	
14091E	14091-1729	COVER,FENDER,RH	1	1	1	
14091F	14091-1772	COVER,RESERVOIR TANK	1	1	1	
32097	32097-0021	CASE-BATTERY	1	1	1	
35063	35063-0342-18R	STAY,MUFFLER,F.S.BLACK	1	1	1	
92022	92022-183	WASHER,6.2X11X1.5	1	1	1	
92027	92027-1848	COLLAR,L=7.4	2	2	2	
92072	92072-1384	BAND	1	1	1	
92150	92150-1689	BOLT,FLANGED,6X14	3	3	3	
92151	92151-1940	BOLT,SOCKET,6X12	1	1	1	
92152	92152-0381	COLLAR	4	4	4	
92153	92153-0912	BOLT,SOCKET,8X20	4	4	4	
92153A	92153-1704	BOLT,FLANGED,8X20	2	2	2	
92160	92160-1278	DAMPER	2	2	2	
92160A	92160-1613	DAMPER	2	2	2	
92171	92171-0600	CLAMP	1	1	1	
92172	92172-0137	SCREW,6X26	2	2	2	
130	130BB0610	BOLT-FLANGED,6X10	4	4	4	
130A	130BB0612	BOLT-FLANGED,6X12	2	2	2	
130B	130BB0614	BOLT-FLANGED,6X14	3	3	3	
130C	130BB0620	BOLT-FLANGED,6X20	2	2	2	
130D	130BB1014	BOLT-FLANGED,10X14	2	2	2	
670	670B2012	O RING,12MM	4	4	4	

This catalog covers:

'13~'15 VN900 CDF/CEF/CFF Chassis

GRID NO.

E-6

This grid covers:

Swingarm

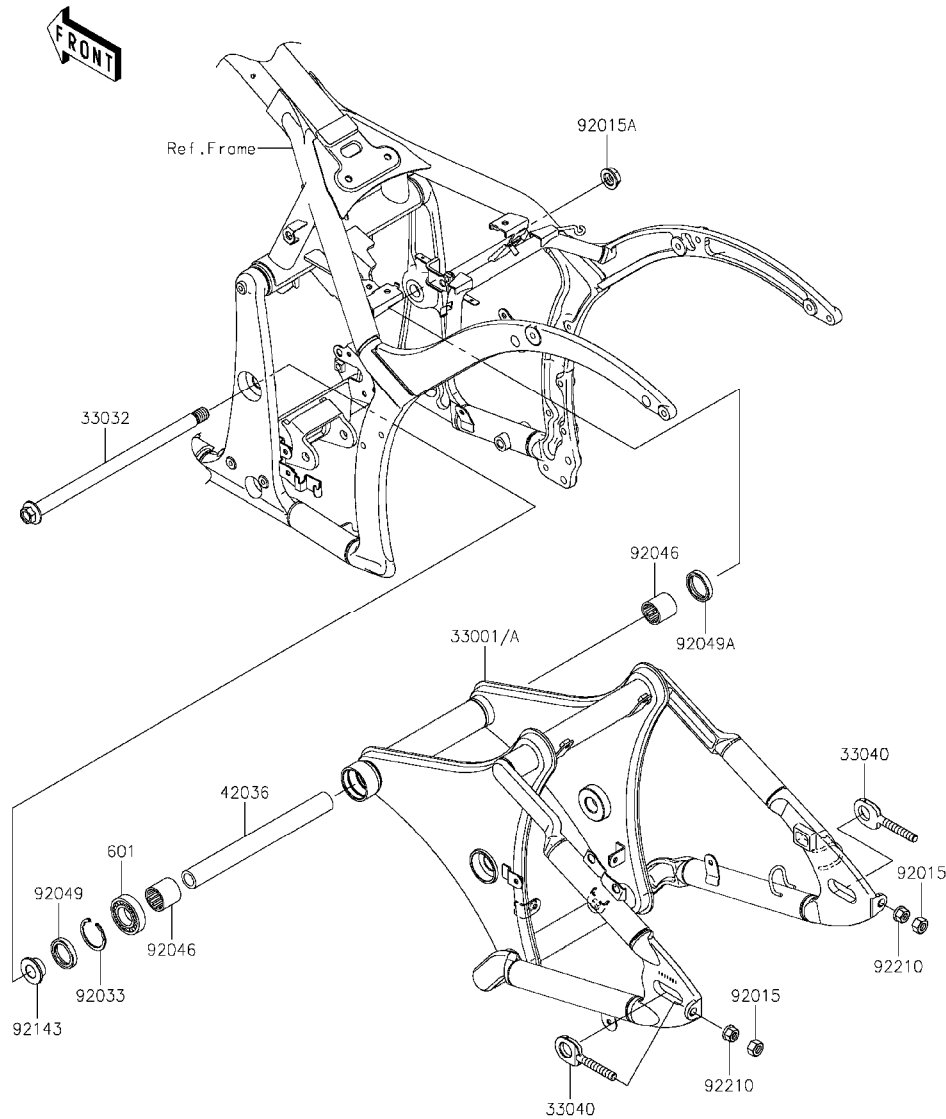

F2141

Ref. No.	Part No.	Description	Spec Code	Quantity-VN900		
				'13	'14	'15
				CDF	CEF	CFF
33001	33001-0226-18R	ARM-COMP-SWING,F.S.BLACK		1	1	
33001A	33001-0226-26M	ARM-COMP-SWING,F.M.GRAY				1
33032	33032-0018	SHAFT-SWING ARM		1	1	1
33040	33040-0005	ADJUSTER-CHAIN		2	2	2
42036	42036-0031	SLEEVE,SWING ARM,L=246		1	1	1
92015	92015-1494	NUT,LOCK,10MM		2	2	2
92015A	92015-1946	NUT,FLANGED,16MM		1	1	1
92033	92033-1040	RING-SNAP,40MM		1	1	1
92046	92046-1035	BEARING-NEEDLE,BHTM2530-1		2	2	2
92049	92049-1047	SEAL-OIL		1	1	1
92049A	92049-1060	SEAL-OIL,MH25334		1	1	1
92143	92143-1188	COLLAR,RR AXLE,L=14		1	1	1
92210	92210-0349	NUT,FLANGED,10MM		2	2	2
601	601A6203	BEARING-BALL,#6203		1	1	1

This catalog covers:

'13~'15 VN900 CDF/CEF/CFF Chassis

GRID NO.

E-7

This grid covers:

Suspension/Shock Absorber

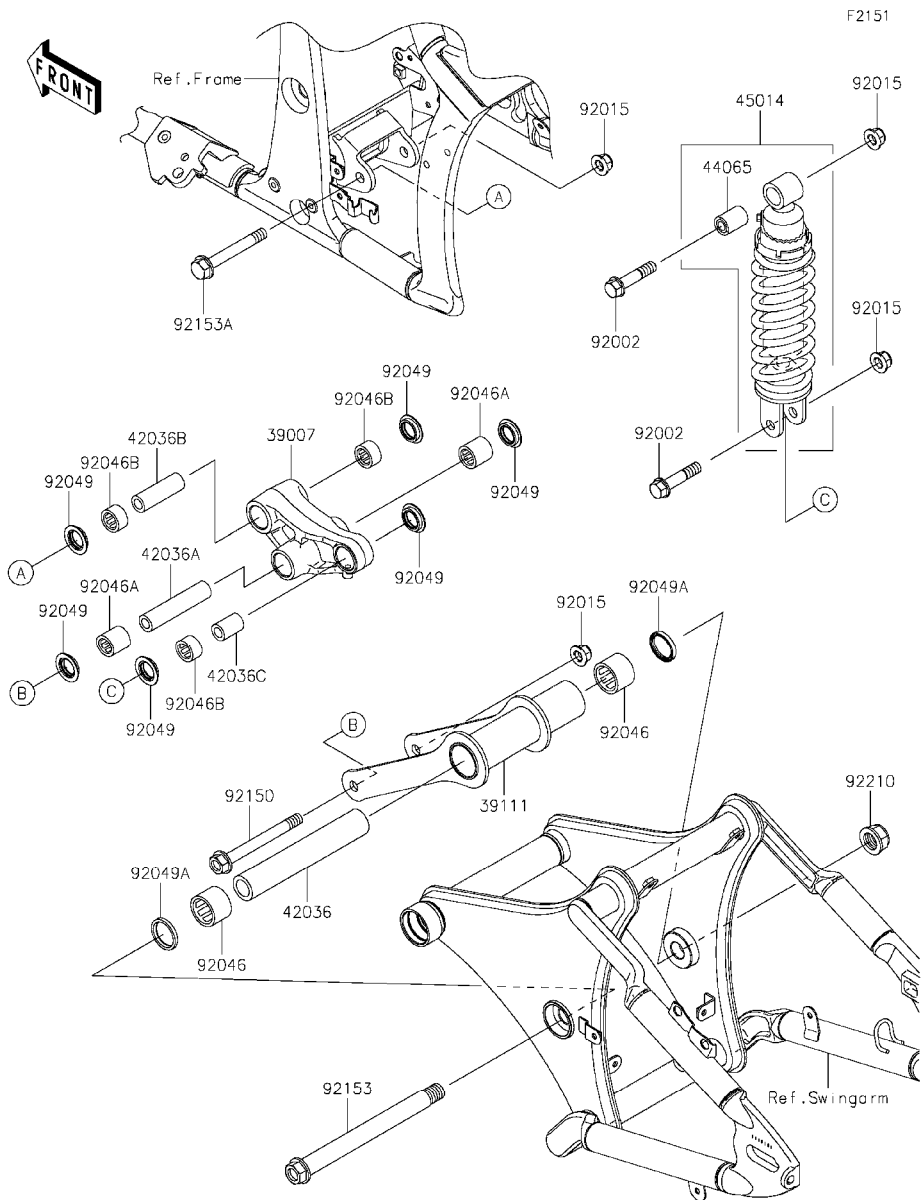

Ref. No.	Part No.	Description	Spec Code	Quantity-VN900		
				'13	'14	'15
				CDF	CEF	CFF
39007	39007-0160	ARM-SUSP,UNI TRAK	1	1	1	
39111	39111-0026	ROD-TIE,SUSPENSION	1	1	1	
42036	42036-0032	SLEEVE,20.1X30X171	1	1	1	
42036A	42036-0040	SLEEVE,12.1X20X92	1	1	1	
42036B	42036-1078	SLEEVE,ARM,FR	1	1	1	
42036C	42036-1234	SLEEVE,12.1X20X30	1	1	1	
44065	44065-1017	BUSHING,SHOCKABSORBER	1	1	1	
45014	45014-0175	SHOCKABSORBER	1	1	1	
92002	92002-1130	BOLT,12X55	2	2	2	
92015	92015-1433	NUT,LOCK,FLANGED,12MM	4	4	4	
92046	92046-0019	BEARING-NEEDLE,30BM3726	2	2	2	
92046A	92046-1110	BEARING-NEEDLE,BM202726	2	2	2	
92046B	92046-1112	BEARING-NEEDLE,BM202715	3	3	3	
92049	92049-1109	SEAL-OIL,ARM	6	6	6	
92049A	92049-1205	SEAL-OIL,BJN 30374	2	2	2	
92150	92150-1895	BOLT,FLANGED,12X117	1	1	1	
92153	92153-1392	BOLT,FLANGED,18X214	1	1	1	
92153A	92153-1403	BOLT,FLANGED,12X90	1	1	1	
92210	92210-0267	NUT,LOCK,18MM	1	1	1	

This catalog covers:

'13~'15 VN900 CDF/CEF/CFF Chassis

GRID NO.

E-8

This grid covers:

Footrests

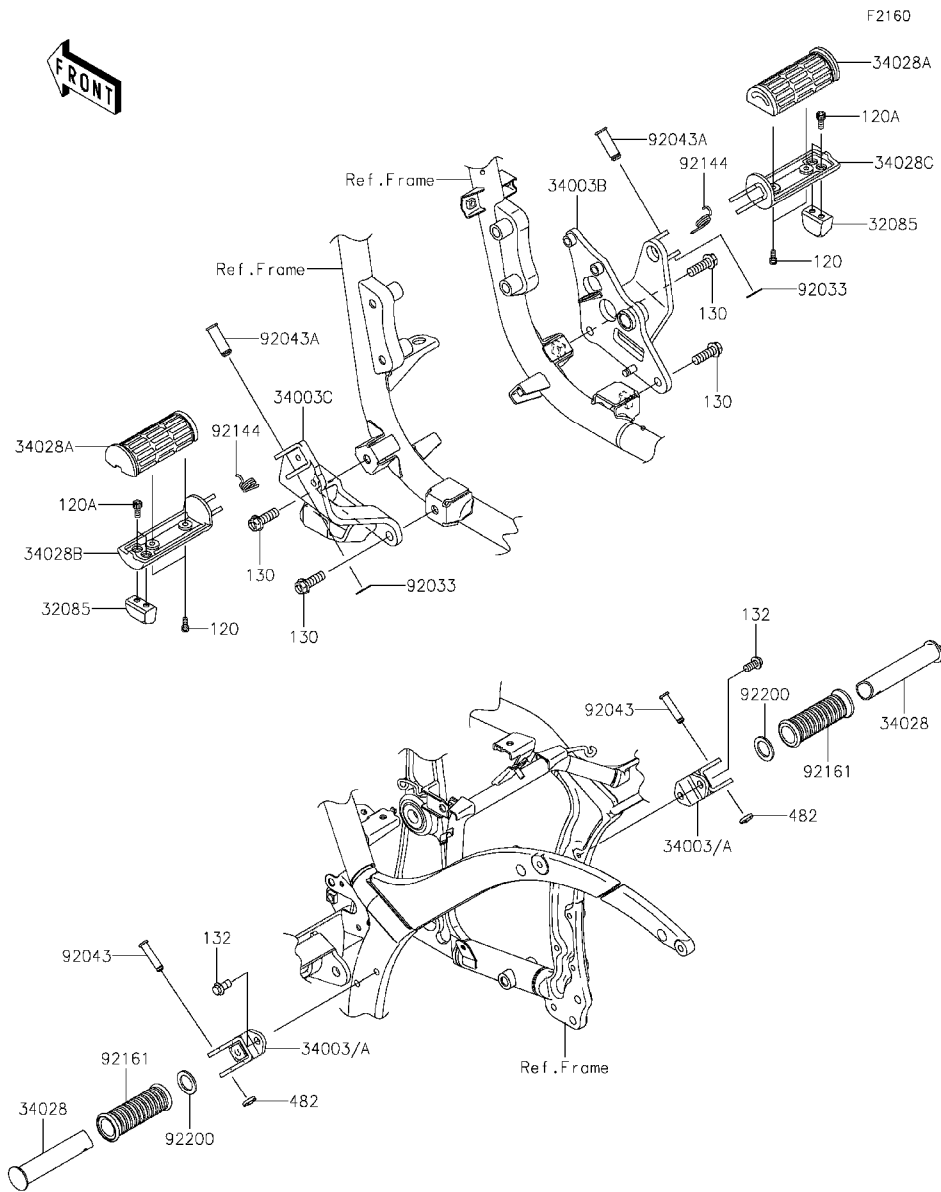

Ref. No.	Part No.	Description	Spec Code	Quantity-VN900		
				'13	'14	'15
			CDF	CEF	CFF	
32085	32085-1534	STOPPER,BANK SENSOR	2	2	2	
34003	34003-0030-18R	HOLDER-STEP,RR,F.S.BLACK	2	2		
34003A	34003-0030-26M	HOLDER-STEP,RR,F.M.GRAY			2	
34003B	34003-0045	HOLDER-STEP,FR,RH	1	1	1	
34003C	34003-0051	HOLDER-STEP,FR,LH	1	1	1	
34028	34028-0017	STEP,RR	2	2	2	
34028A	34028-0076	STEP,RUBBER	2	2	2	
34028B	34028-1519	STEP,FR,LH	1	1	1	
34028C	34028-1520	STEP,FR,RH	1	1	1	
92033	92033-1166	RING-SNAP,10MM	2	2	2	
92043	92043-1339	PIN,8X36.5	2	2	2	
92043A	92043-1358	PIN,12X37	2	2	2	
92144	92144-1126	SPRING,STEP RETURN	2	2	2	
92161	92161-0232	DAMPER,STEP	2	2	2	
92200	92200-1482	WASHER,22.5X33X2.3	2	2	2	
120	120CB0512	BOLT-SOCKET,5X12	4	4	4	
120A	120CB0614	BOLT-SOCKET,6X14	4	4	4	
130	130BB1030	BOLT-FLANGED,10X30	4	4	4	
132	132BB0816	BOLT-FLANGED-SMALL,8X16	4	4	4	
482	482EA7000	CIRCLIP-TYPE-E	2	2	2	

This catalog covers:

'13~'15 VN900 CDF/CEF/CFF Chassis

GRID NO. This grid covers:

E-9 Fenders

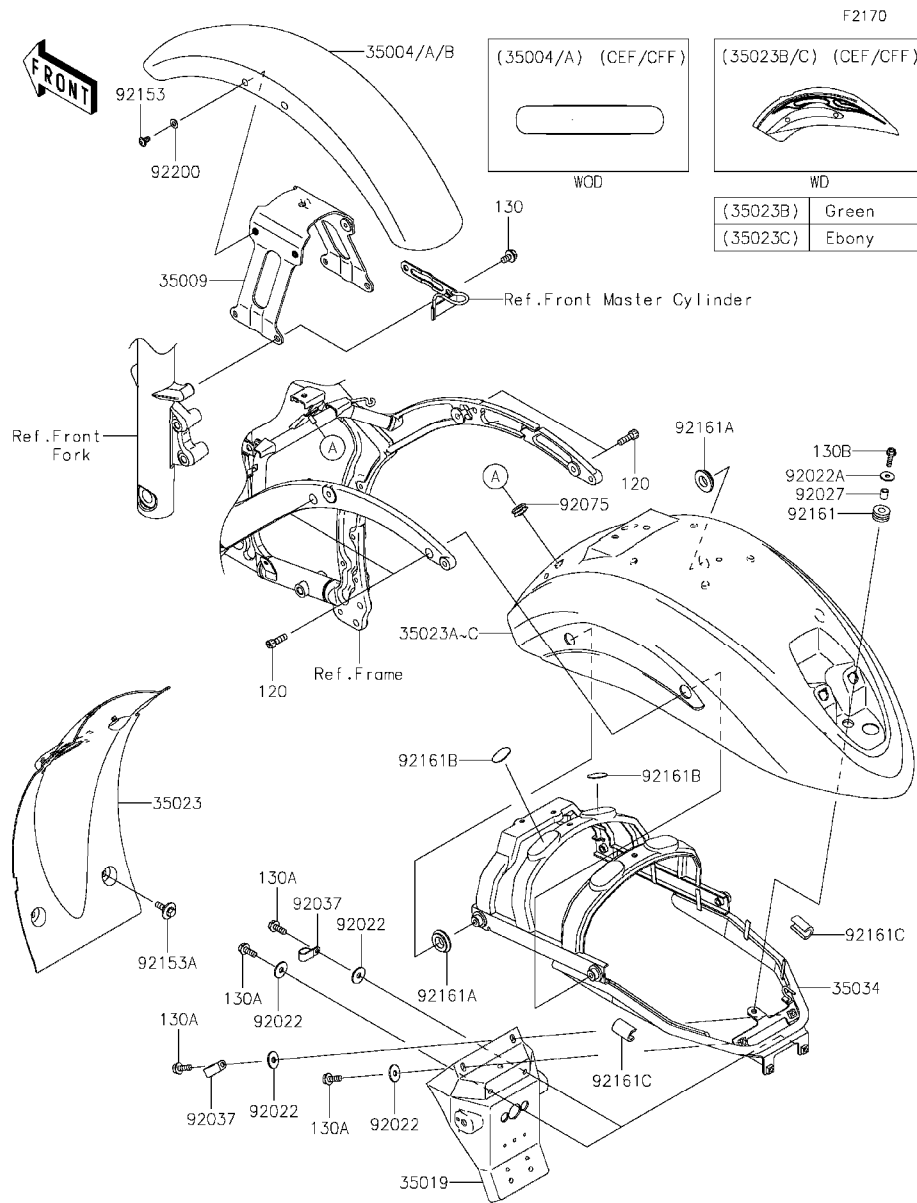

Ref. No.	Part No.	Description	Spec Code	Quantity-VN900		
				'13	'14	'15
				CDF	CEF	CFF
35004	35004-0082-H8	FENDER-FRONT,EBONY				1
35004A	35004-0082-17P	FENDER-FRONT,C.L.GREEN			1	
35004B	35004-0082-40X	FENDER-FRONT,P.F.S.WHITE		1		
35009	35009-0028	BRACE,FRONT FENDER		1	1	1
35019	35019-0014	FLAP		1	1	1
35023	35023-0073	FENDER-REAR,INNER		1	1	1
35023A	35023-0106-40X	FENDER-REAR,P.F.S.WHITE		1		
35023B	35023-5229-17P	FENDER-REAR,C.L.GREEN			1	
35023C	35023-5248-H8	FENDER-REAR,EBONY				1
35034	35034-0086	REINFORCE,REAR FENDER		1	1	1
92022	92022-1346	WASHER,6.5X20X1.6,BLACK		4	4	4
92022A	92022-1557	WASHER,6.5X20X1.6		1	1	1
92027	92027-162	COLLAR,6.8X10X12		1	1	1
92037	92037-1608	CLAMP		2	2	2
92075	92075-1067	DAMPER		1	1	1
92153	92153-1527	BOLT,SOCKET,6X10		4	4	4
92153A	92153-1599	BOLT,6X20		4	4	4
92161	92161-0163	DAMPER		1	1	1
92161A	92161-0375	DAMPER		2	2	2
92161B	92161-0406	DAMPER		2	2	2
92161C	92161-0459	DAMPER		2	2	2
92200	92200-1388	WASHER,6.5X14X1		4	4	4
120	120CA0825	BOLT-SOCKET,8X25		4	4	4
130	130BA0814	BOLT-FLANGED,8X14		4	4	4
130A	130BB0616	BOLT-FLANGED,6X16		4	4	4
130B	130BB0622	BOLT-FLANGED,6X22		1	1	1

This catalog covers:

'13~'15 VN900 CDF/CEF/CFF Chassis

GRID NO. This grid covers:

E-10 Stand(s)

F2190

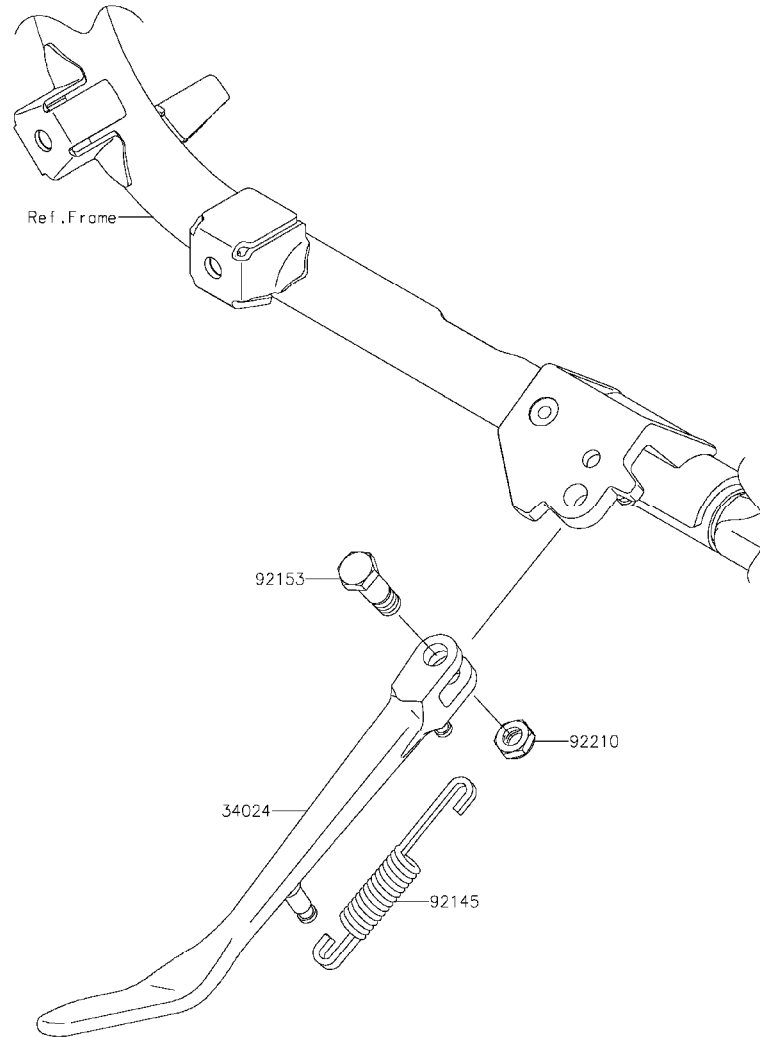

Ref. No.	Part No.	Description	Spec Code	Quantity-VN900			
				'13	'14	'15	
				CDF	CEF	CFF	
34024	34024-0083	STAND-SIDE	1	1	1		
92145	92145-0687	SPRING,SIDE STAND	1	1	1		
92153	92153-1416	BOLT,SIDE STAND,10MM	1	1	1		
92210	92210-0784	NUT,LOCK,10MM	1	1	1		

This catalog covers:

'13~'15 VN900 CDF/CEF/CFF Chassis

GRID NO. This grid covers:

E-11 Tires

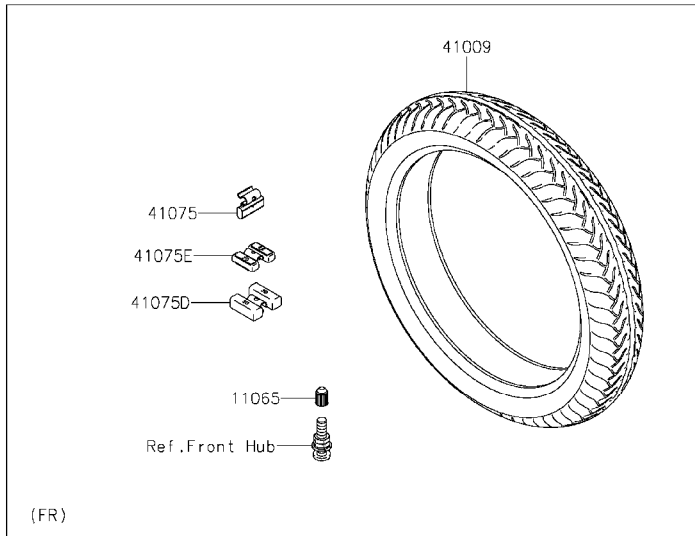

F2210

Ref. No.	Part No.	Description	Spec Code	Quantity-VN900				
				'13	'14	'15		
				CDF	CEF	CFF		
11065	11065-1112	CAP		2	2	2		
41009	41009-0155	TIRE,FR,80/90-21 48H,D404FJ(D)		1	1	1		
41009A	41009-0156	TIRE,RR,180/70-15 76H,D404(D)		1	1	1		
41075	41075-0007	BALANCER-WHEEL,10G,SILVER		AR	AR	AR		
41075A	41075-0014	BALANCER-WHEEL,10G,SILVER		AR	AR	AR		
41075B	41075-0015	BALANCER-WHEEL,20G,SILVER		AR	AR	AR		
41075C	41075-0016	BALANCER-WHEEL,30G,SILVER		AR	AR	AR		
41075D	41075-0017	BALANCER-WHEEL,30G,SILVER		AR	AR	AR		
41075E	41075-0018	BALANCER-WHEEL,20G,SILVER		AR	AR	AR		

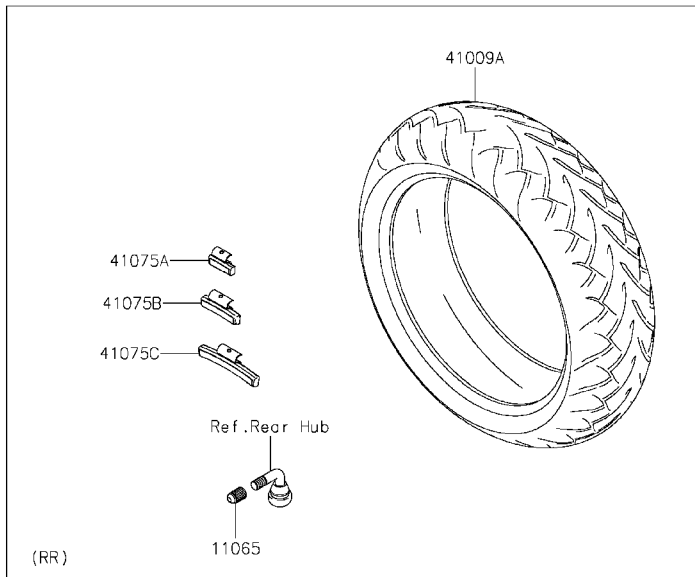

This catalog covers:

'13~'15 VN900 CDF/CEF/CFF Chassis

GRID NO. This grid covers:

E-12 Front Hub

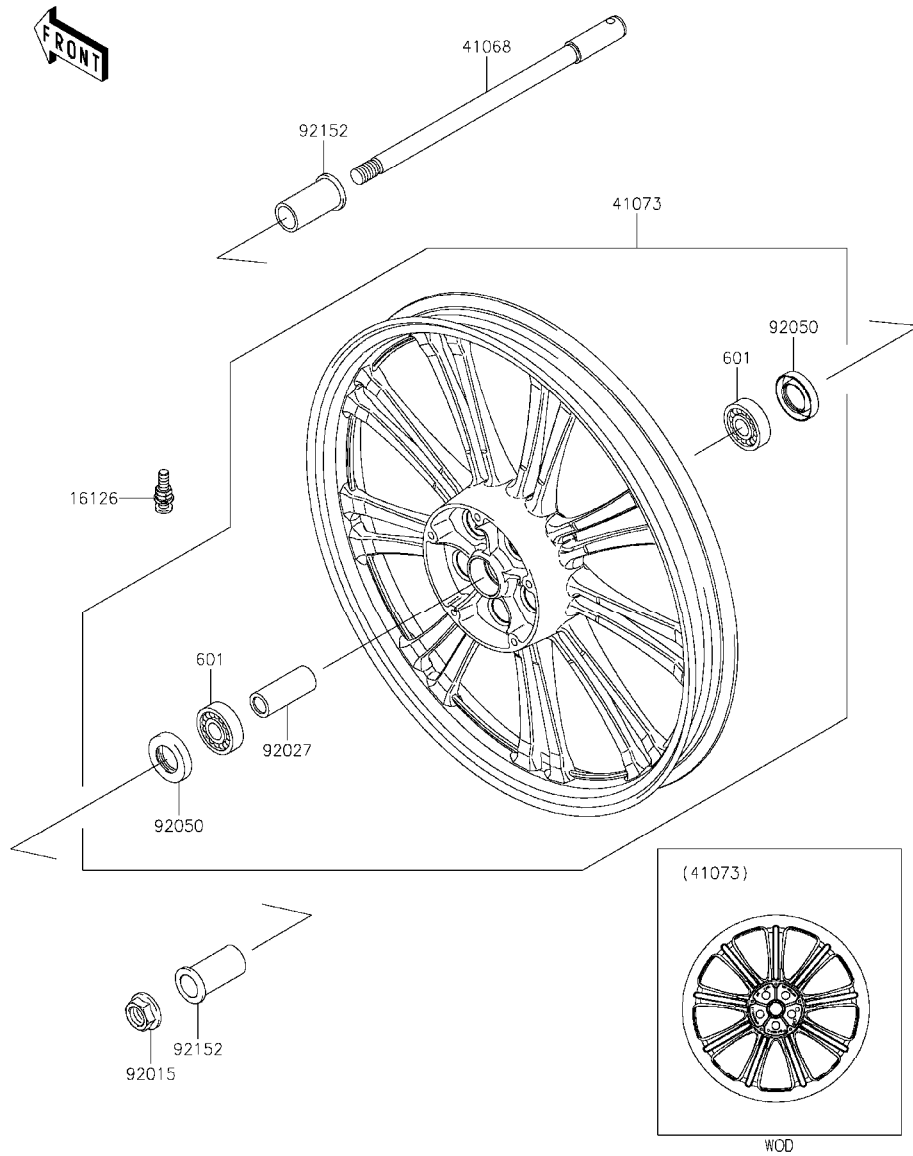

F2230

Ref. No.	Part No.	Description	Spec Code	Quantity-VN900		
				'13	'14	'15
				CDF	CEF	CFF
16126	16126-1417	VALVE	1	1	1	
41068	41068-0058	AXLE,FR	1	1	1	
41073	41073-0182-18F	WHEEL-ASSY,FR,G,BLACK	1	1	1	
92015	92015-1993	NUT,FLANGED,18MM	1	1	1	
92027	92027-1752	COLLAR,20,2X28X70	1	1	1	
92050	92050-060	SEAL-OIL,26X42X8	2	2	2	
92152	92152-0349	COLLAR,FR AXLE,L=53	2	2	2	
601	601B6004UU	BEARING-BALL,#6004UUC3	2	2	2	

This catalog covers:

'13~'15 VN900 CDF/CEF/CFF Chassis

GRID NO. This grid covers:

E-13 Rear Hub

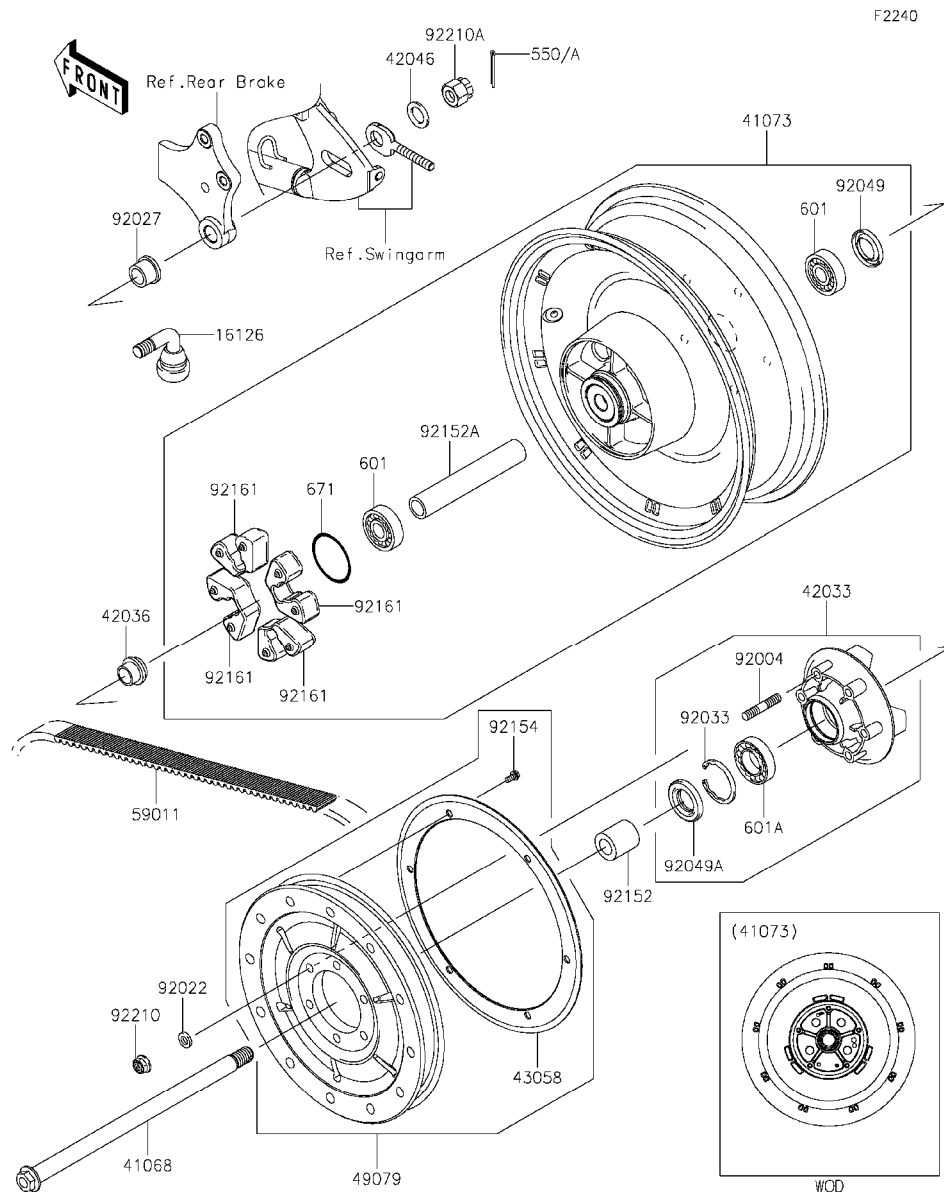

Ref. No.	Part No.	Description	Spec Code	Quantity-VN900		
				'13	'14	'15
				CDF	CEF	CFF
16126	16126-0036	VALVE,TIRE		1	1	1
41068	41068-0057	AXLE,RR		1	1	1
41073	41073-0183-18F	WHEEL-ASSY,RR,G,BLACK		1	1	1
42033	42033-0037	COUPLING-ASSY,RR HUB		1	1	1
42036	42036-1251	SLEEVE,RR HUB,L=23		1	1	1
42046	42046-003	WASHER,21X33X2,6		1	1	1
43058	43058-0011	RING,REAR PULLEY		1	1	1
49079	49079-0011	PULLEY-BELT		1	1	1
59011	59011-0021	BELT,DRIVE,153T		1	1	1
92004	92004-0016	STUD,10X35		6	6	6
92022	92022-1820	WASHER,10.5X19X3.2		6	6	6
92027	92027-1902	COLLAR,RR AXLE,L=21.5		1	1	1
92033	92033-1043	RING-SNAP,52MM		1	1	1
92049	92049-1056	SEAL-OIL,BJN28475		1	1	1
92049A	92049-1287	SEAL-OIL		1	1	1
92152	92152-0350	COLLAR,RR AXLE,LH,L=38.6		1	1	1
92152A	92152-0351	COLLAR,REAR BRAKE DRUM,L=166.4		1	1	1
92154	92154-0346	BOLT,FLANGED,6X12		6	6	6
92161	92161-0466	DAMPER,SHOCK,RR HUB		4	4	4
92210	92210-0276	NUT,LOCK,FLANGED,10MM		6	6	6
92210A	92210-1134	NUT,CASTLE,18MM		1	1	1
550	550AA4035	PIN-COTTER,4.0X35		1	1	
550A	550AA4040	PIN-COTTER,4.0X40				
601	601B6204UU	BEARING-BALL,6204UUC3		2	2	2
601A	601B6205UU	BEARING-BALL		1	1	1
671	671B2560	O RING,60MM		1	1	1

This catalog covers:

'13~'15 VN900 CDF/CEF/CFF Chassis

GRID NO. This grid covers:

E-14 Brake Pedal

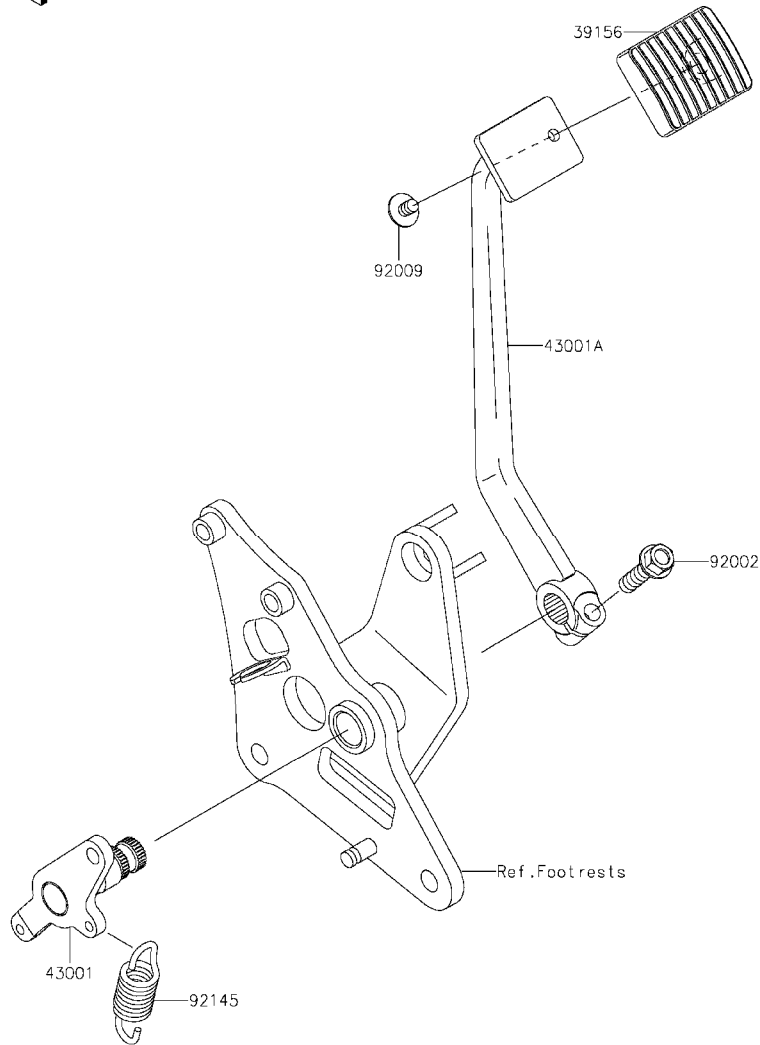

F2260

Ref. No.	Part No.	Description	Spec Code	Quantity-VN900			
				'13	'14	'15	
				CDF	CEF	CFF	
39156	39156-1641	PAD		1	1	1	
43001	43001-0057	LEVER-BRAKE		1	1	1	
43001A	43001-0114	LEVER-BRAKE,PEDAL		1	1	1	
92002	92002-1201	BOLT,FLANGED,8X25		1	1	1	
92009	92009-1677	SCREW,6X8		1	1	1	
92145	92145-0191	SPRING,BRAKE PEDAL RETURN		1	1	1	

This catalog covers:

'13~'15 VN900 CDF/CEF/CFF Chassis

GRID NO.

F-3

This grid covers:

Front Master Cylinder

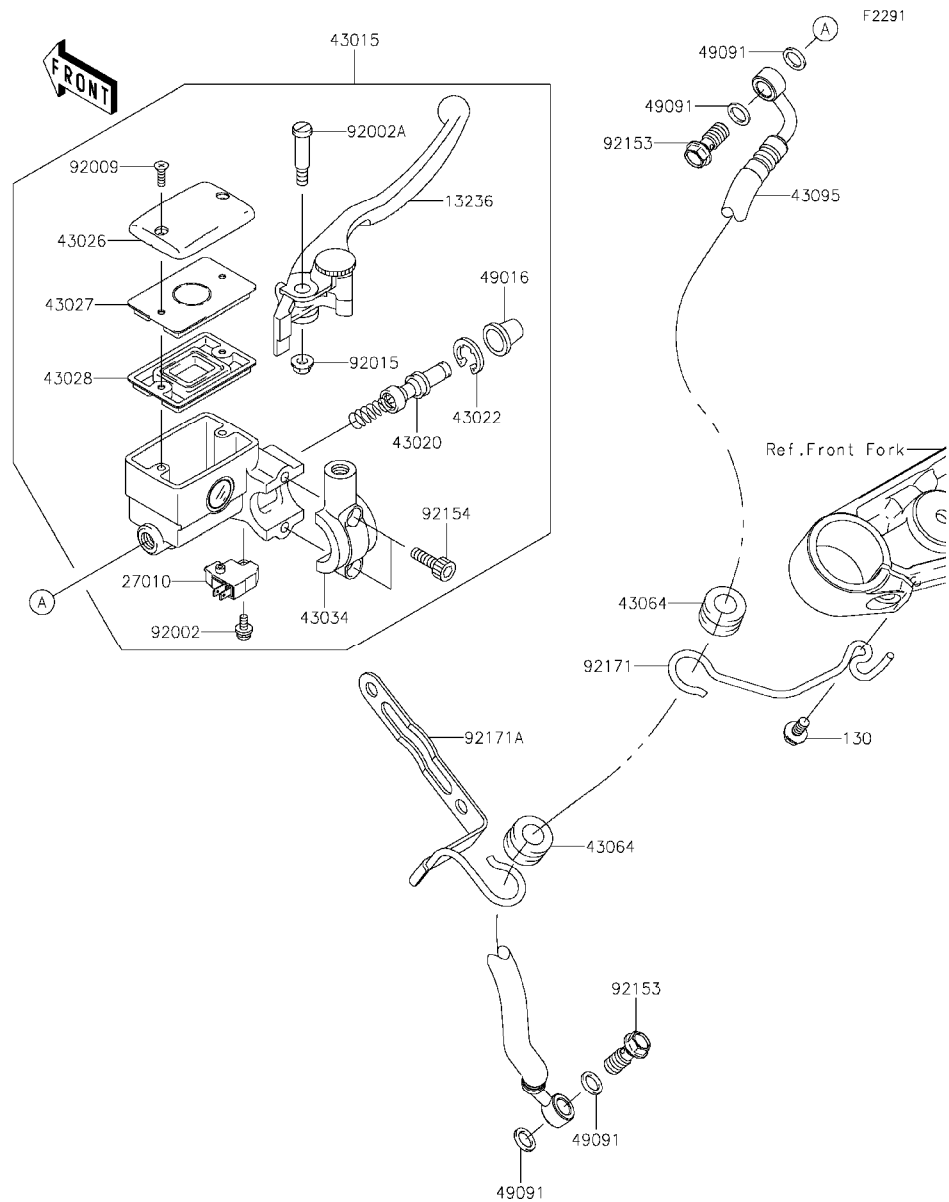

Ref. No.	Part No.	Description	Spec Code	Quantity-VN900		
				'13	'14	'15
				CDF	CEF	CFF
13236	13236-1315	LEVER-COMP,FRONT BRAKE	1	1	1	
27010	27010-0025	SWITCH,BRAKE	1	1	1	
43015	43015-0169	CYLINDER-ASSY-MASTER,FR	1	1	1	
43020	43020-1098	PISTON-COMP-BRAKE	1	1	1	
43022	43022-1010	STOPPER-BRAKE,PISTON	1	1	1	
43026	43026-0025	CAP-BRAKE	1	1	1	
43027	43027-1059	PLATE-DIAPHRAGM	1	1	1	
43028	43028-1058	DIAPHRAGM,MASTER CYLINDER	1	1	1	
43034	43034-0071	HOLDER-BRAKE	1	1	1	
43064	43064-006	GROMMET,HOSE CLAMP	2	2	2	
43095	43095-0683	HOSE-BRAKE,FR	1	1	1	
49016	49016-1044	COVER-SEAL,MASTER CYLINDER	1	1	1	
49091	49091-0001	WASHER-SEAL,10,1X14,5X1,5	4	4	4	
92002	92002-1323	BOLT,SCREW,4X12	1	1	1	
92002A	92002-1561	BOLT,LEVER SET	1	1	1	
92009	92009-1458	SCREW,4MM	2	2	2	
92015	92015-1528	NUT,FLANGED,6MM	1	1	1	
92153	92153-1419	BOLT,OIL,L=23	2	2	2	
92154	92154-0541	BOLT,SOCKET,6MM	2	2	2	
92171	92171-0629	CLAMP,BRAKE HOSE	1	1	1	
92171A	92171-0770	CLAMP,BRAKE HOSE	1	1	1	
130	130BB0612	BOLT-FLANGED,6X12	1	1	1	

This catalog covers:

'13~'15 VN900 CDF/CEF/CFF Chassis

GRID NO.

F-4

This grid covers:

Front Brake

F2292

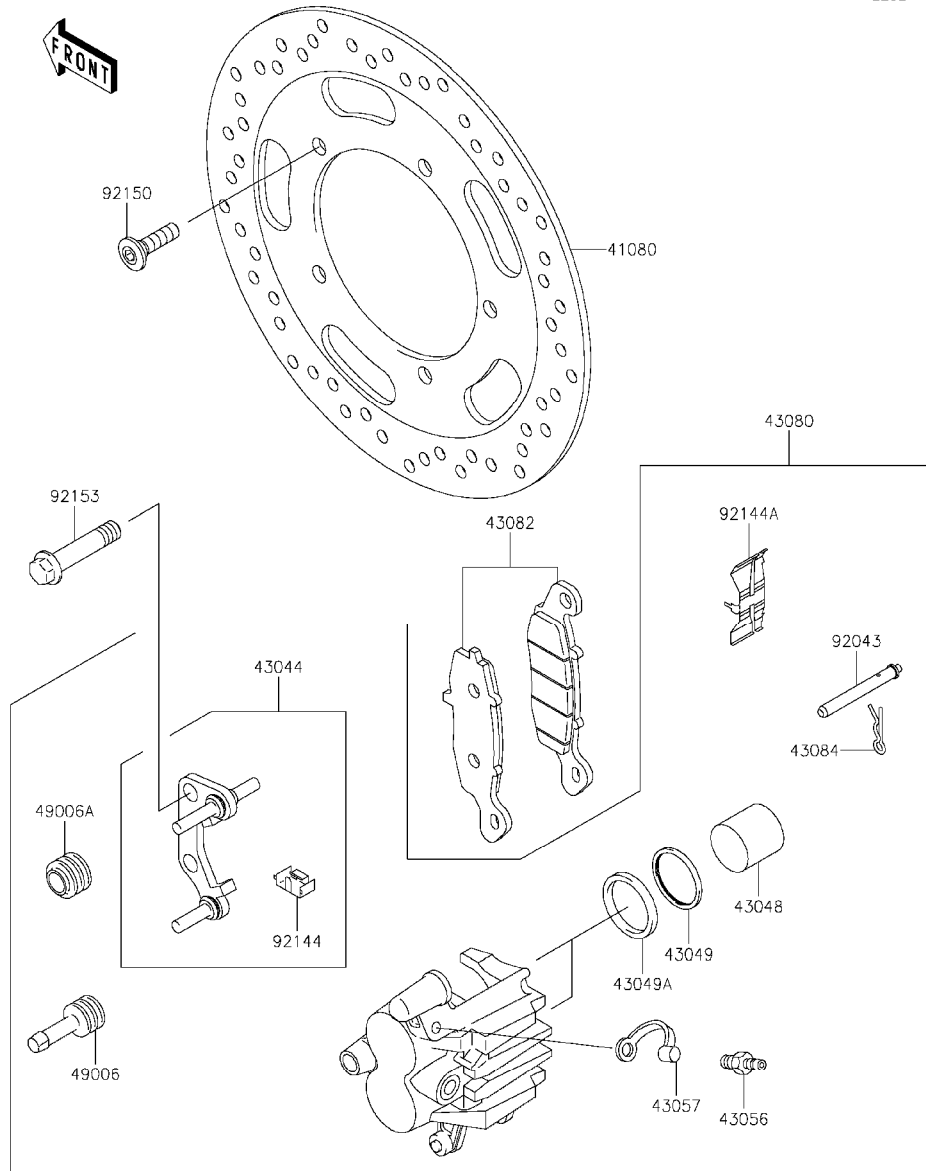

Ref. No.	Part No.	Description	Spec Code	Quantity-VN900		
				'13	'14	'15
				CDF	CEF	CFF
41080	41080-0095-11H	DISC,FR,BLACK		1	1	1
43044	43044-1115	HOLDER-COMP-CALIPER,FR,LH		1	1	1
43048	43048-1073	PISTON-CALIPER		2	2	2
43049	43049-1068	PACKING		2	2	2
43049A	43049-1092	PACKING,PISTON SEAL		2	2	2
43056	43056-0007	BREATHER-BRAKE		1	1	1
43057	43057-003	CAP-BREATHER		1	1	1
43080	43080-5017-DJ	CALIPER-SUB-ASSY,FR,LH,BLACK		1	1	1
43082	43082-0009	PAD-ASSY-BRAKE,LH		1	1	1
43084	43084-003	CLAMP,PAD		1	1	1
49006	49006-1054	BOOT,CALIPER		1	1	1
49006A	49006-1095	BOOT,CALIPER		1	1	1
92043	92043-1489	PIN,PAD		1	1	1
92144	92144-1831	SPRING,STOPPER		1	1	1
92144A	92144-1832	SPRING,PAD,LH		1	1	1
92150	92150-1771	BOLT,SOCKET,8X30		5	5	5
92153	92153-0740	BOLT,FLANGED,10X47		2	2	2

This catalog covers:

'13~'15 VN900 CDF/CEF/CFF Chassis

GRID NO.

This grid covers:

F-5

Rear Master Cylinder

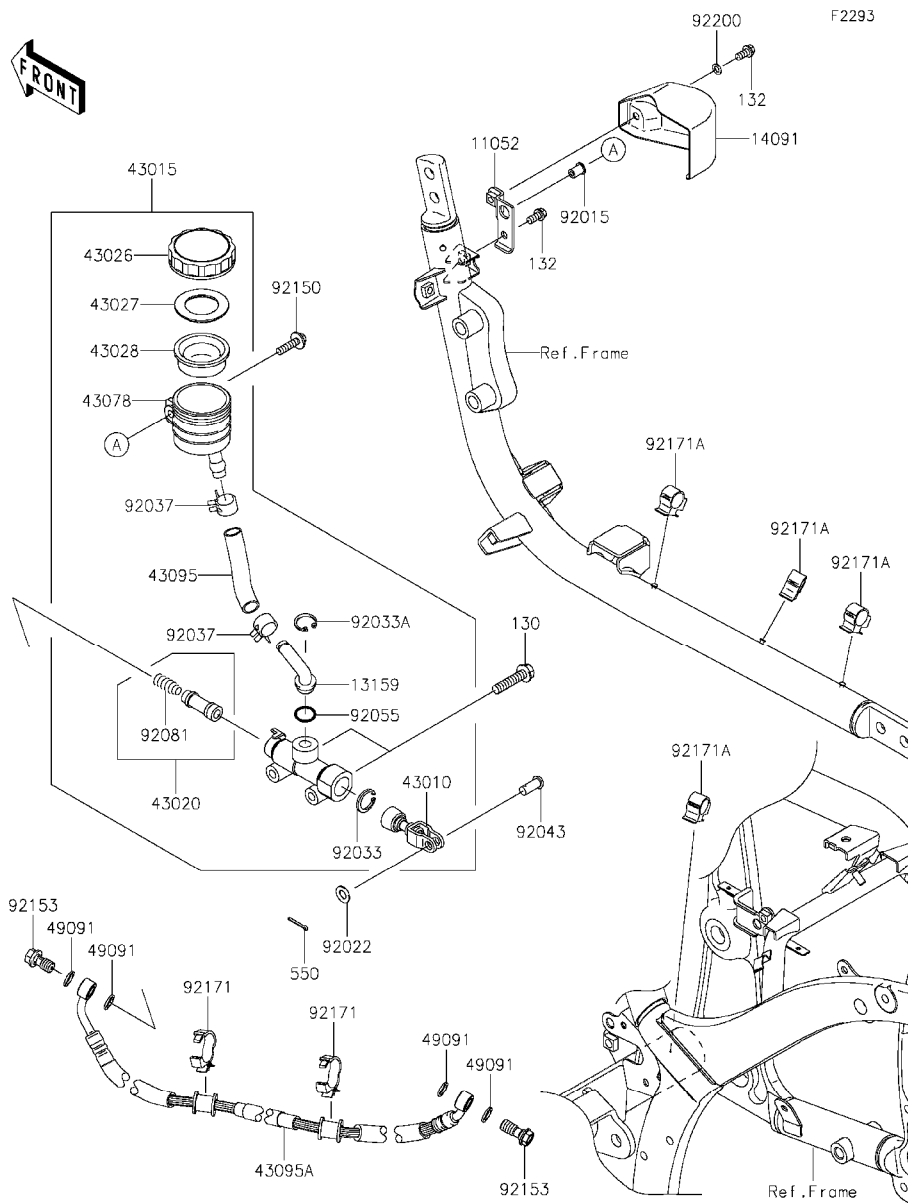

Ref. No.	Part No.	Description	Spec Code	Quantity-VN900		
				'13	'14	'15
				CDF	CEF	CFF
11052	11052-1305	BRACKET,RESERVOIR TANK		1	1	1
13159	13159-1052	CONNECTOR,RR MASTER CYLINDER		1	1	1
14091	14091-0536-18R	COVER,RESERVOIR TANK,F.S.BLACK		1	1	1
43010	43010-1062	ROD-ASSY-BRAKE		1	1	1
43015	43015-0081	CYLINDER-ASSY-MASTER,RR		1	1	1
43020	43020-1057	PISTON-COMP-BRAKE		1	1	1
43026	43026-1051	CAP-BRAKE		1	1	1
43027	43027-1051	PLATE-DIAPHRAGM		1	1	1
43028	43028-1057	DIAPHRAGM,MASTER CYLINDER		1	1	1
43078	43078-1178	RESERVOIR,RR MASTER CYLINDER		1	1	1
43095	43095-0306	HOSE-BRAKE,RR MASTER CYLINDER		1	1	1
43095A	43095-0682	HOSE-BRAKE,RR		1	1	1
49091	49091-0001	WASHER-SEAL,10,1X14,5X1,5		4	4	4
92015	92015-1700	NUT		1	1	1
92022	92022-1582	WASHER,8.5X16X1.2		1	1	1
92033	92033-0079	RING-SNAP,20.9X24.6X1.2		1	1	1
92033A	92033-1186	RING-SNAP,20,5MM		1	1	1
92037	92037-1547	CLAMP,BRAKE HOSE		2	2	2
92043	92043-1013	PIN,8X16		1	1	1
92055	92055-0741	RING-O,14,8X2,4		1	1	1
92081	92081-1737	SPRING,MASTER CYLINDER		1	1	1
92150	92150-1829	BOLT,6X25		1	1	1
92153	92153-1419	BOLT,OIL,L=23		2	2	2
92171	92171-0782	CLAMP		2	2	2
92171A	92171-1424	CLAMP,DIA=15		4	4	4
92200	92200-1465	WASHER,6.2X10X1		1	1	1
130	130BB0835	BOLT-FLANGED,8X35		2	2	2
132	132BB0612	BOLT-FLANGED-SMALL,6X12		2	2	2
550	550AA2015	PIN-COTTER,2.0X15		1	1	1

This catalog covers:

'13~'15 VN900 CDF/CEF/CFF Chassis

GRID NO.

F-6

This grid covers:

Rear Brake

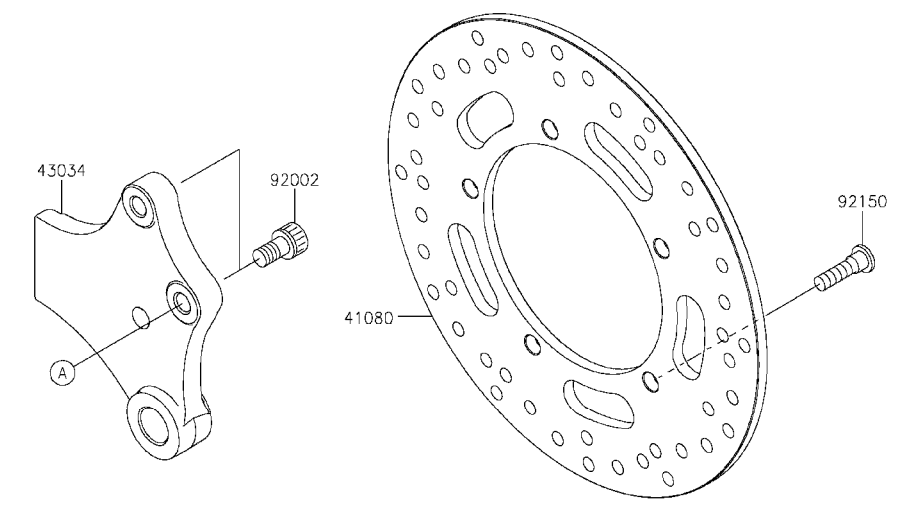
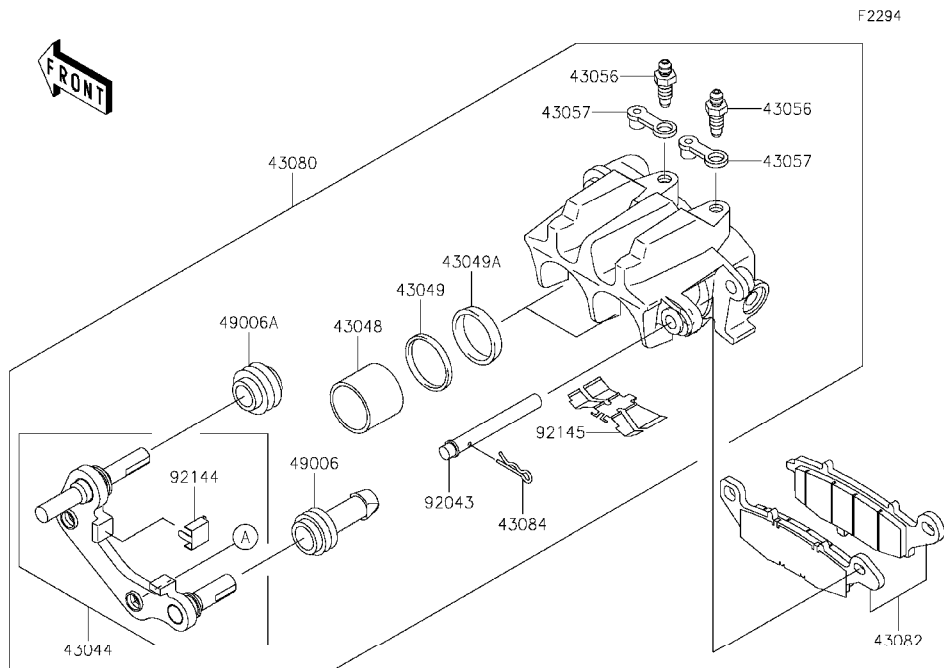

Ref. No.	Part No.	Description	Spec Code	Quantity-VN900		
				'13	'14	'15
				CDF	CEF	CFF
41080	41080-0093-11H	DISC,RR,BLACK	1	1	1	
43034	43034-0061	HOLDER-BRAKE,REAR CALIPER	1	1	1	
43044	43044-1134	HOLDER-COMP-CALIPER,RR	1	1	1	
43048	43048-1094	PISTON-CALIPER	2	2	2	
43049	43049-1068	PACKING	2	2	2	
43049A	43049-1092	PACKING,PISTON SEAL	2	2	2	
43056	43056-0007	BREATHER-BRAKE	2	2	2	
43057	43057-003	CAP-BREATHER	2	2	2	
43080	43080-5098-DJ	CALIPER-SUB-ASSY,RR,BLACK	1	1	1	
43082	43082-0063	PAD-ASSY-BRAKE	1	1	1	
43084	43084-003	CLAMP,PAD	1	1	1	
49006	49006-1094	BOOT,CALIPER	1	1	1	
49006A	49006-1095	BOOT,CALIPER	1	1	1	
92002	92002-1713	BOLT, SOCKET,10X17	2	2	2	
92043	92043-1640	PIN,PAD	1	1	1	
92144	92144-1831	SPRING,STOPPER	1	1	1	
92145	92145-1382	SPRING,PAD	1	1	1	
92150	92150-1771	BOLT, SOCKET,8X30	5	5	5	

This catalog covers:

'13~'15 VN900 CDF/CEF/CFF Chassis

GRID NO. This grid covers:

F-7 Handlebar

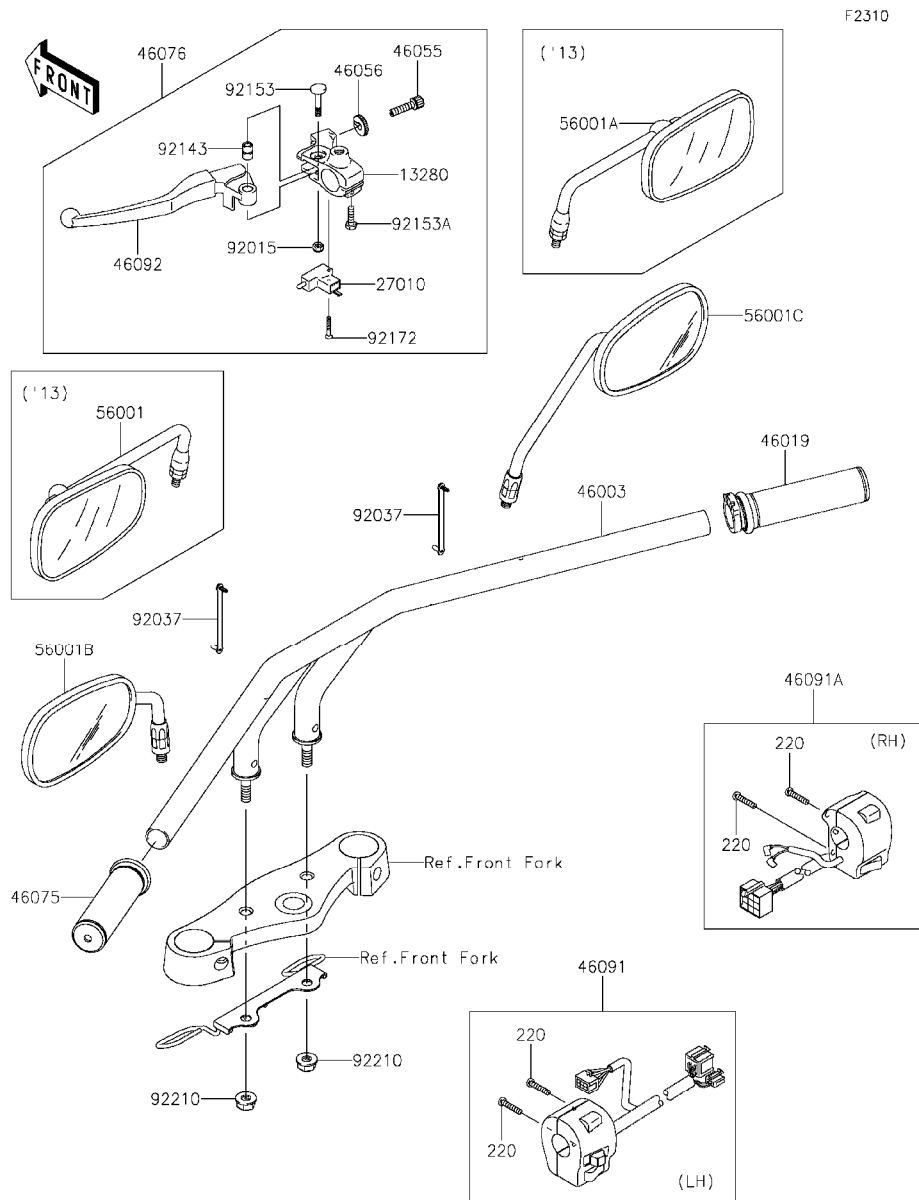

F2310

Ref. No.	Part No.	Description	Spec Code	Quantity-VN900			
				'13	'14	'15	
				CDF	CEF	CFF	
13280	13280-1101	HOLDER,CLUTCH LEVER	1	1	1		
27010	27010-1268	SWITCH,CLUTCH	1	1	1		
46003	46003-0115	HANDLE	1	1	1		
46019	46019-1123	GRIP-ASSY, THROTTLE	1	1	1		
46055	46055-003	SCREW,CABLE ADJUST,8MM	1	1	1		
46056	46056-005	NUT,CABLE ADJUST LOCK,8MM	1	1	1		
46075	46075-1212	GRIP, LH	1	1	1		
46076	46076-0075	LEVER-ASSY-GRIP,CLUTCH	1	1	1		
46091	46091-0230	HOUSING-ASSY-CONTROL,LH	1	1	1		
46091A	46091-0232	HOUSING-ASSY-CONTROL,RH	1	1	1		
46092	46092-1204	LEVER-GRIP,CLUCTH	1	1	1		
56001	56001-0088	MIRROR-ASSY,LH	1				
56001A	56001-0104	MIRROR-ASSY,RH	1				
56001B	56001-0284	MIRROR-ASSY,LH		1	1		
56001C	56001-0285	MIRROR-ASSY,RH		1	1		
92015	92015-1191	NUT,LOCK,6MM,BLACK	1	1	1		
92037	92037-1163	CLAMP,SPEED,L=58	2	2	2		
92143	92143-1351	COLLAR	1	1	1		
92153	92153-0716	BOLT,LEVER SET	1	1	1		
92153A	92153-0721	BOLT,6X20	1	1	1		
92172	92172-0164	SCREW,3X20	1	1	1		
92210	92210-1139	NUT,LOCK,FLANGED,10MM	2	2	2		
220	220R0525	SCREW-PAN-CROS,5X25	4	4	4		

This catalog covers:

'13~'15 VN900 CDF/CEF/CFF Chassis

GRID NO. This grid covers:

F-8 Front Fork

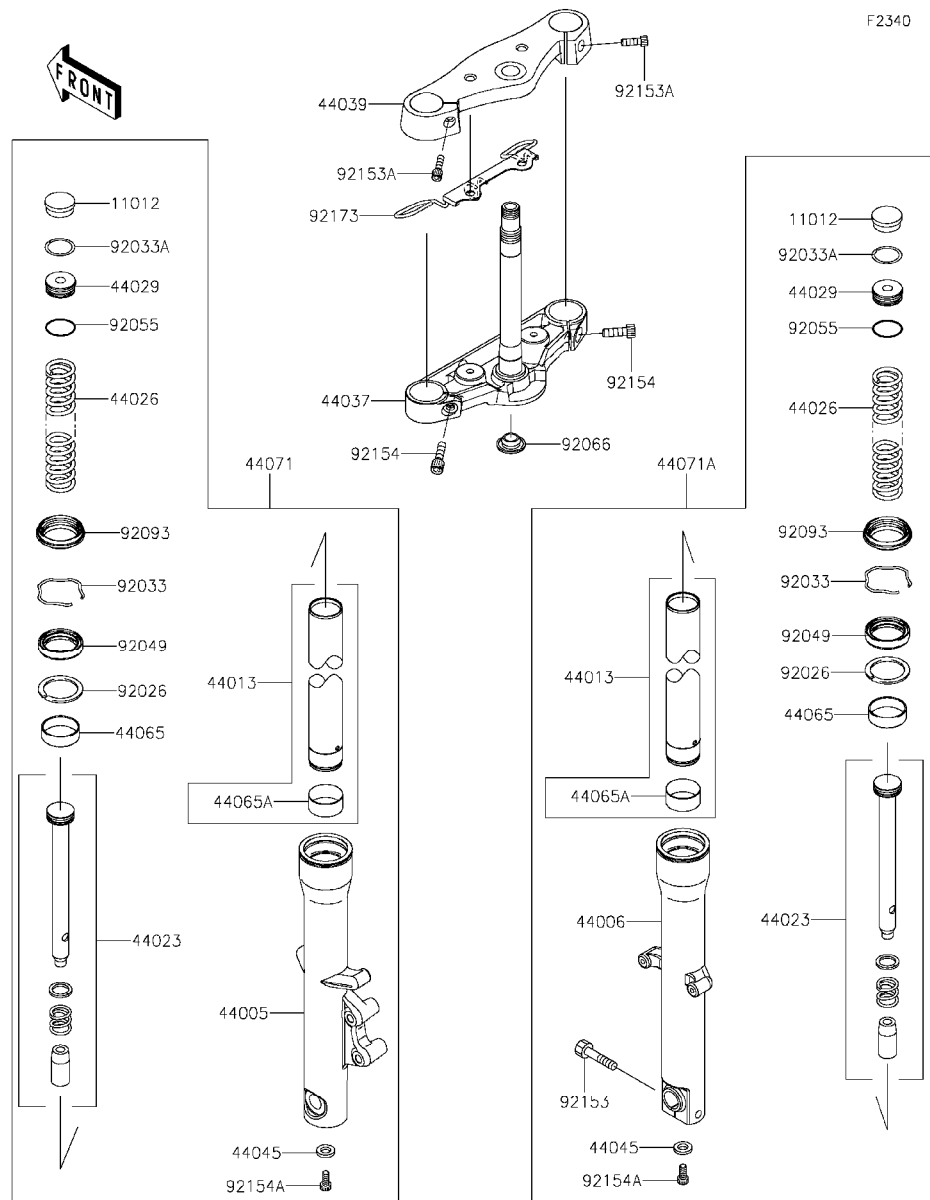

Ref. No.	Part No.	Description	Spec Code	Quantity-VN900		
				'13	'14	'15
				CDF	CEF	CFF
11012	11012-1618	CAP,FORK TOP		2	2	2
44005	44005-0107	PIPE-LEFT FORK OUTER		1	1	1
44006	44006-0107	PIPE-RIGHT FORK OUTER		1	1	1
44013	44013-0257	PIPE-FORK INNER		2	2	2
44023	44023-0126	CYLINDER-SET-FORK		2	2	2
44026	44026-0190	SPRING-FRONT FORK		2	2	2
44029	44029-0019	SEAT-FORK SPRING		2	2	2
44037	44037-0098-10	HOLDER-FORK UNDER,BLACK		1	1	1
44039	44039-0087-10	HOLDER-FORK UPPER,BLACK		1	1	1
44045	44045-051	GASKET,FORK CYLINDER BOLT		2	2	2
44065	44065-0019	BUSHING-FRONT FORK		2	2	2
44065A	44065-1087	BUSHING-FRONT FORK,INNER PIPE		2	2	2
44071	44071-1093	DAMPER-ASSY,FORK,LH		1	1	1
44071A	44071-1094	DAMPER-ASSY,FORK,RH		1	1	1
92026	92026-0090	SPACER,FORK		2	2	2
92033	92033-0756	RING-SNAP		2	2	2
92033A	92033-0757	RING-SNAP		2	2	2
92049	92049-0058	SEAL-OIL		2	2	2
92055	92055-1363	RING-O,SPRING SEAT		2	2	2
92066	92066-0078	PLUG		1	1	1
92093	92093-0659	SEAL,DUST		2	2	2
92153	92153-0533	BOLT		1	1	1
92153A	92153-0712	BOLT,SOCKET,8X30		2	2	2
92154	92154-0252	BOLT,SOCKET,10X25		2	2	2
92154A	92154-1677	BOLT		2	2	2
92173	92173-0165	CLAMP		1	1	1

This catalog covers:

'13~'15 VN900 CDF/CEF/CFF Chassis

GRID NO.

F-9

This grid covers:

Fuel Tank(1/2)

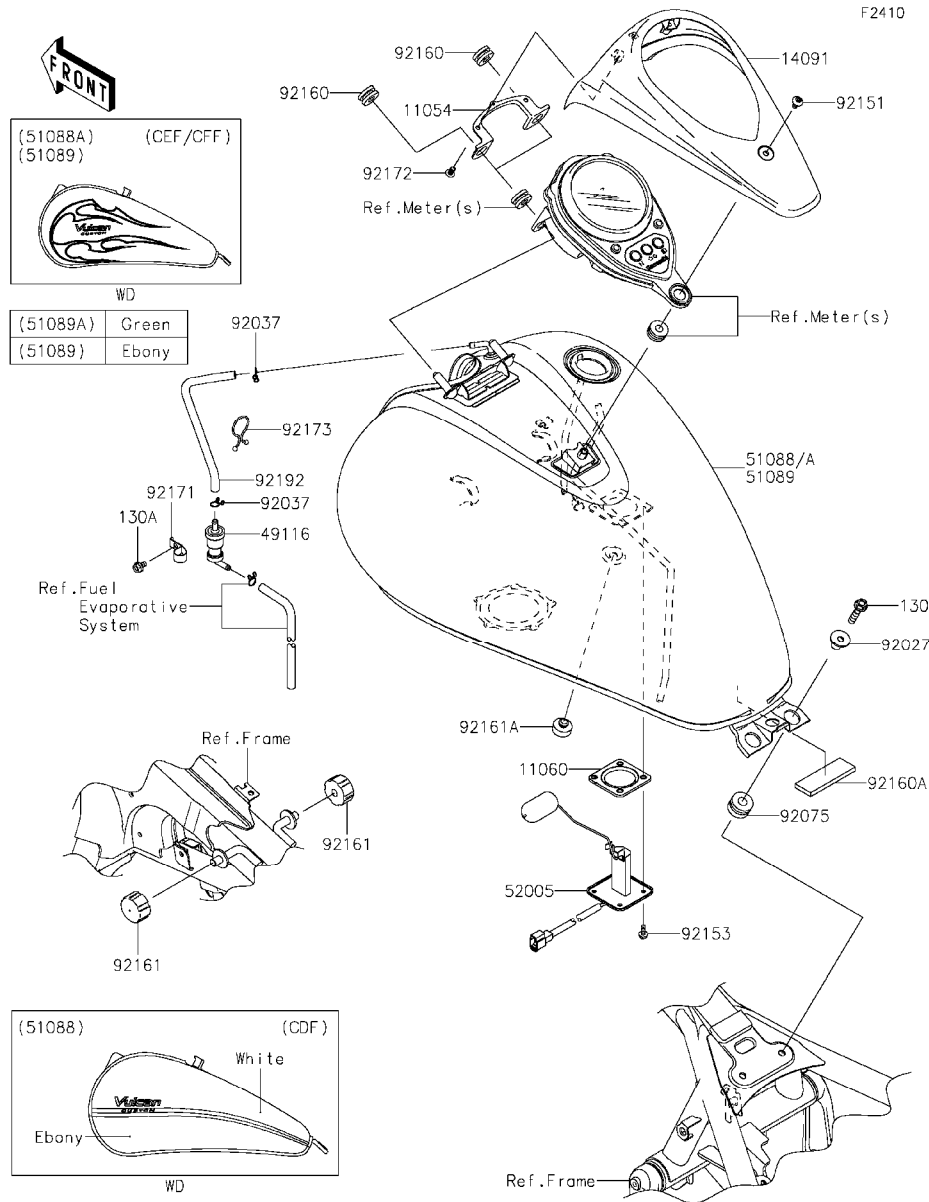

Ref. No.	Part No.	Description	Spec Code	Quantity-VN900		
				'13	'14	'15
				CDF	CEF	CFF
11054	11054-0034	BRACKET,METER,FR	1	1	1	
11060	11060-1952	GASKET,FUEL GAUGE	1	1	1	
14091	14091-1730-H8	COVER,METER,EBONY	1	1	1	
49116	49116-0014	VALVE-ASSY,CHECK	1	1	1	
51088	51088-5014-40Y	TANK-COMP-FUEL,WHITE/EBONY	1			
51088A	51088-5299-17P	TANK-COMP-FUEL,C.L.GREEN		1		
51089	51089-5102-H8	TANK-COMP-FUEL,EBONY			1	
52005	52005-0718	GAUGE,FUEL	1	1	1	
92027	92027-1780	COLLAR,L=19.3	2	2	2	
92037	92037-147	CLAMP,TUBE	2	2	2	
92075	92075-1736	DAMPER	2	2	2	
92151	92151-1940	BOLT,SOCKET,6X12	1	1	1	

This catalog covers:

'13~'15 VN900 CDF/CEF/CFF Chassis

GRID NO.

F-10

This grid covers:

Fuel Tank(2/2)

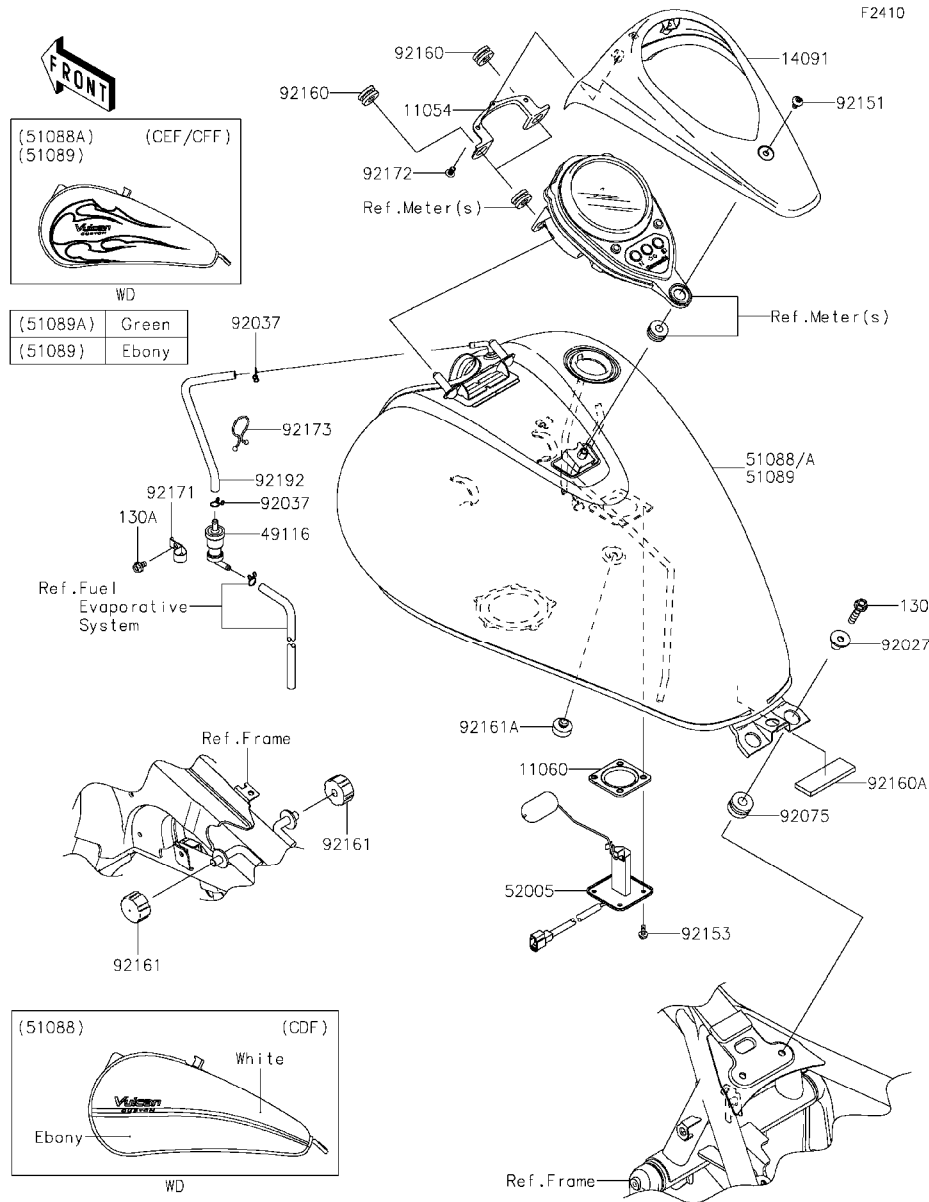

Ref. No.	Part No.	Description	Spec Code	Quantity-VN900			
				'13	'14	'15	
				CDF	CEF	CFF	
92153	92153-1421	BOLT, FLANGED, 5X12	4	4	4		
92160	92160-1162	DAMPER	2	2	2		
92160A	92160-1323	DAMPER	1	1	1		
92161	92161-0293	DAMPER, FUEL TANK	2	2	2		
92161A	92161-1065	DAMPER, SEAT	1	1	1		
92171	92171-0595	CLAMP	1	1	1		
92172	92172-0006	SCREW, TAPPING, 5X14	2	2	2		
92173	92173-0848	CLAMP	1	1	1		
92192	92192-1108	TUBE, BREATHER, BLUE, L=220	1	1	1		
130	130BA0830	BOLT-FLANGED, 8X30	2	2	2		
130A	130BB0610	BOLT-FLANGED, 6X10	1	1	1		

This catalog covers:

'13~'15 VN900 CDF/CEF/CFF Chassis

GRID NO. This grid covers:

F-11 Seat

F2510

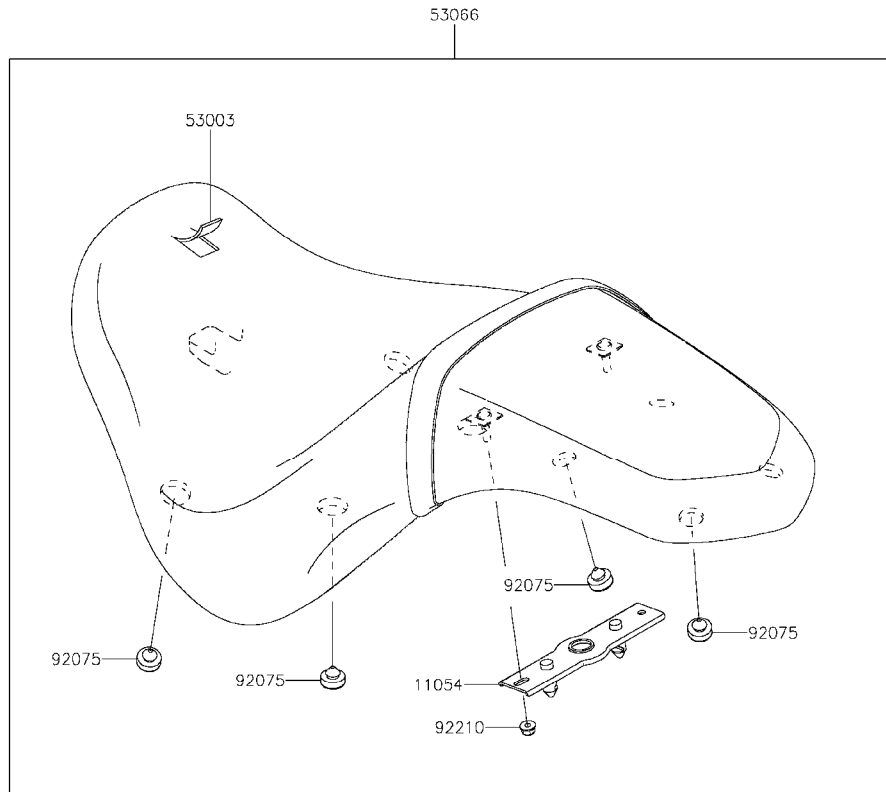

Ref. No.	Part No.	Description	Spec Code	Quantity-VN900			
				'13	'14	'15	
				CDF	CEF	CFF	
11054	11054-0417	BRACKET,SEAT	1	1	1		
53003	53003-0183-MA	LEATHER,SEAT,BLACK	1	1	1		
53066	53066-0264-MA	SEAT-ASSY,DUAL,W/BAND,BLACK	1	1	1		
92075	92075-1927	DAMPER	8	8	8		
92210	92210-0401	NUT	2	2	2		

This catalog covers:

'13~'15 VN900 CDF/CEF/CFF Chassis

GRID NO. This grid covers:

F-12 Meter(s)

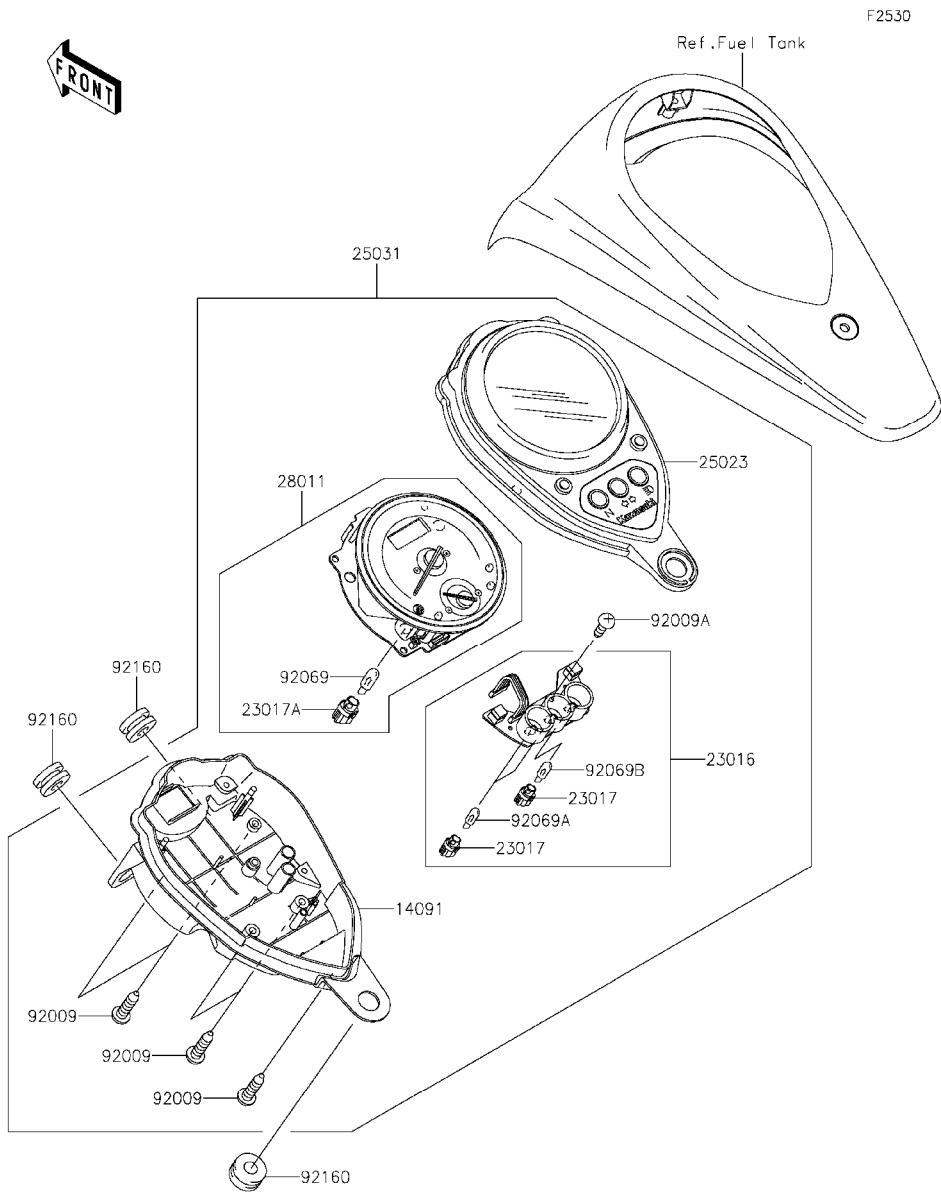

Ref. No.	Part No.	Description	Spec Code	Quantity-VN900		
				'13	'14	'15
				CDF	CEF	CFF
14091	14091-1215	COVER,METER,LWR		1	1	1
23016	23016-1186	LAMP-ASSY		1	1	1
23017	23017-1063	SOCKET,WEDGE BASE,T-5		3	3	3
23017A	23017-1064	SOCKET		1	1	1
25023	25023-0057	COVER-METER CASE,UPP		1	1	1
25031	25031-0323	METER-ASSY,KPH		1	1	1
28011	28011-0168	METER,SPEED&FUEL,KPH		1	1	1
92009	92009-1163	SCREW,TAPPING,4X16		5	5	5
92009A	92009-1503	SCREW,TAPPING,4X14		1	1	1
92069	92069-1068	BULB,14V 3W,T6.5		1	1	1
92069A	92069-1105	BULB,12V 2W,T5		2	2	2
92069B	92069-1117	BULB,12V 1.4W,T5		1	1	1
92160	92160-1162	DAMPER		3	3	3

This catalog covers:

'13~'15 VN900 CDF/CEF/CFF Chassis

GRID NO.

F-13

This grid covers:

Cables

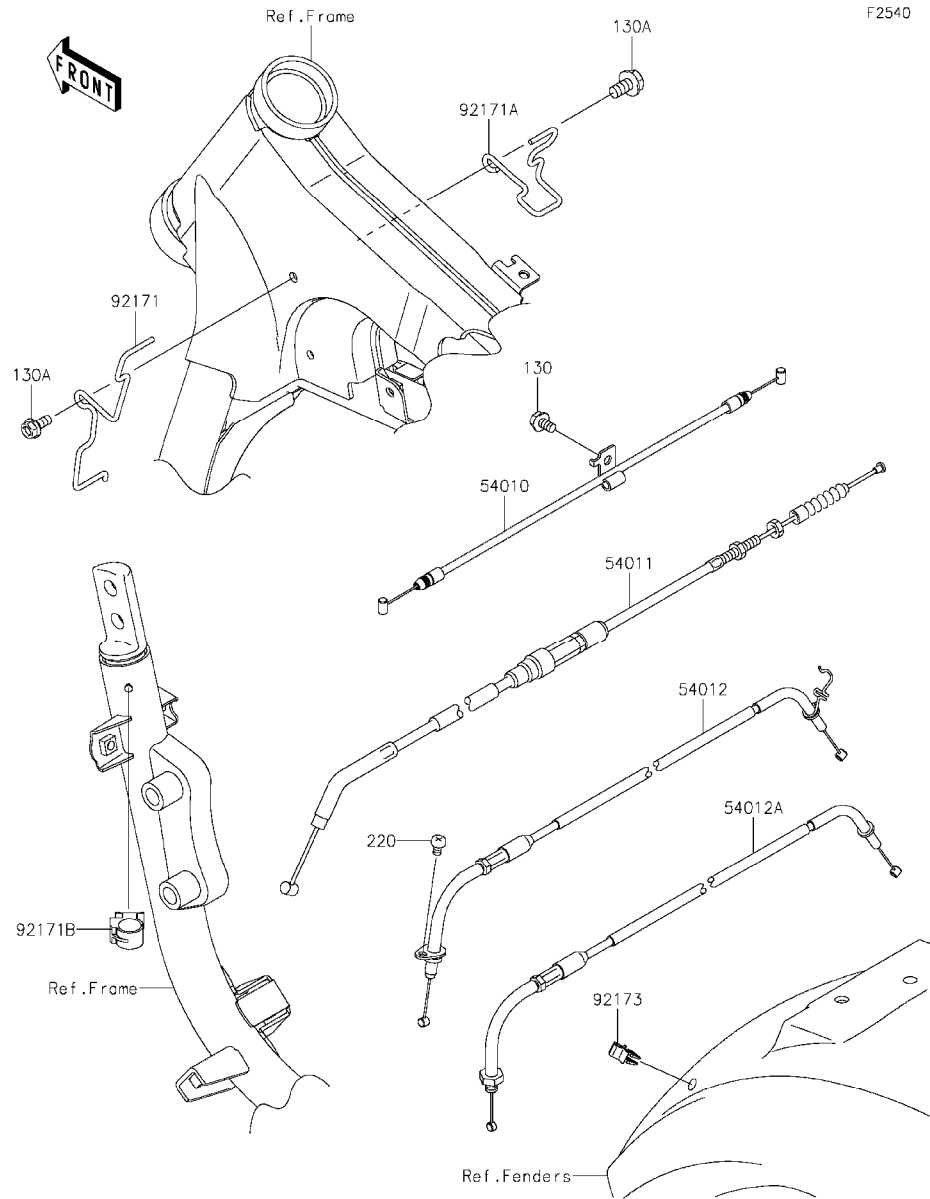

F2540

Ref. No.	Part No.	Description	Spec Code	Quantity-VN900		
				'13	'14	'15
				CDF	CEF	CFF
54010	54010-0065	CABLE,SEAT LOCK	1	1	1	
54011	54011-0069	CABLE-CLUTCH	1	1	1	
54012	54012-0180	CABLE-THROTTLE,OPENING	1	1	1	
54012A	54012-0181	CABLE-THROTTLE,CLOSING	1	1	1	
92171	92171-0597	CLAMP,FR,LH	1	1	1	
92171A	92171-0605	CLAMP,FR,RH	1	1	1	
92171B	92171-1424	CLAMP,DIA=15	1	1	1	
92173	92173-1133	CLAMP	1	1	1	
130	130BB0610	BOLT-FLANGED,6X10	1	1	1	
130A	130BB0614	BOLT-FLANGED,6X14	2	2	2	
220	220AB0508	SCREW-PAN-CROS,5X8	1	1	1	

This catalog covers:

'13~'15 VN900 CDF/CEF/CFF Chassis

GRID NO.

F-14

This grid covers:

Side Covers/Chain Cover

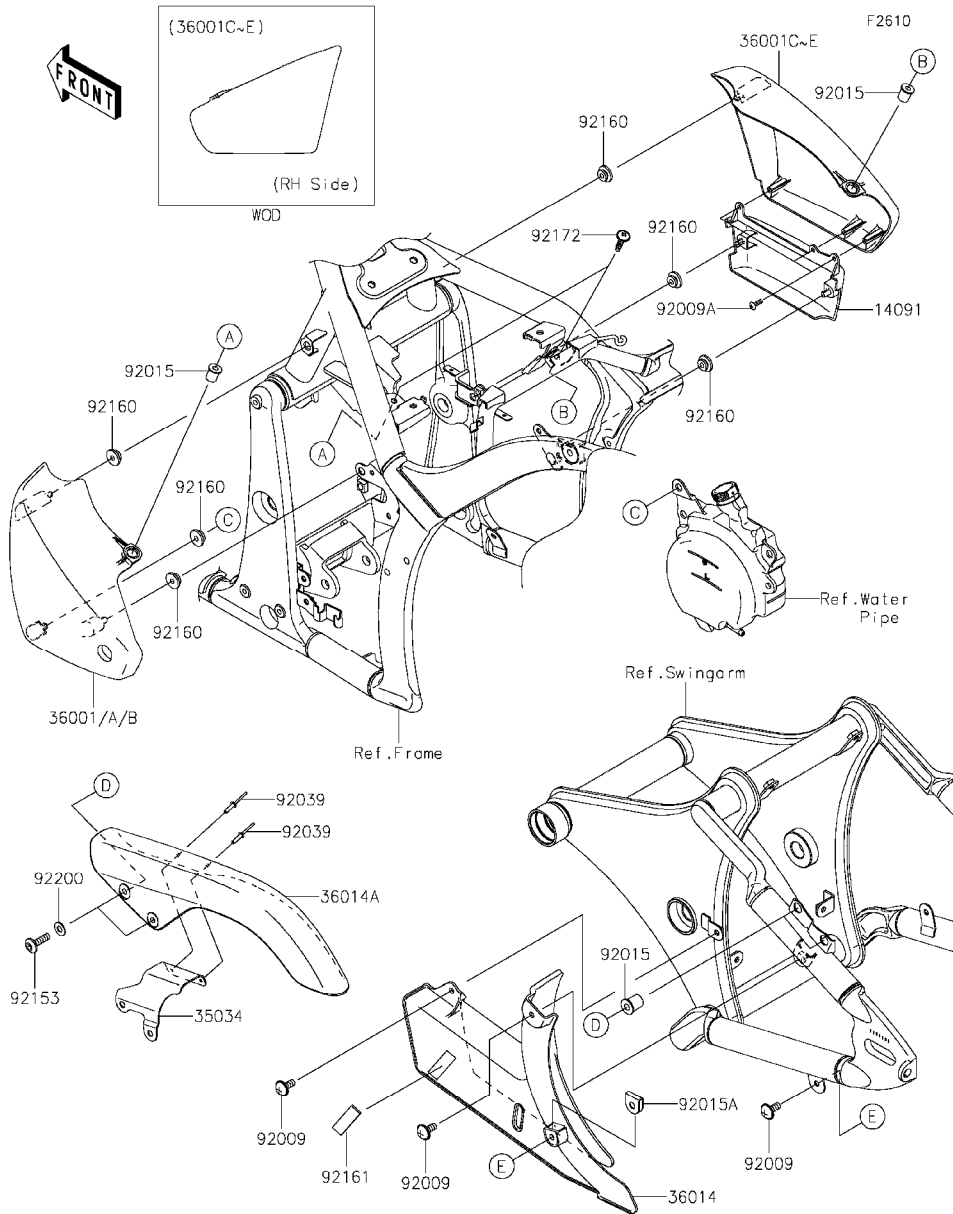

Ref. No.	Part No.	Description	Spec Code	Quantity-VN900		
				'13	'14	'15
			CDF	CEF	CFF	
14091	14091-0641	COVER, SIDE COVER, RH	1	1	1	
35034	35034-0082	REINFORCE	1	1	1	
36001	36001-0081-H8	COVER-SIDE, LH, EBONY			1	
36001A	36001-0081-17P	COVER-SIDE, LH, C.L. GREEN		1		
36001B	36001-0081-45L	COVER-SIDE, LH, F, EBONY	1			
36001C	36001-0082-H8	COVER-SIDE, RH, EBONY			1	
36001D	36001-0082-17P	COVER-SIDE, RH, C.L. GREEN		1		
36001E	36001-0082-45L	COVER-SIDE, RH, F, EBONY	1			
36014	36014-0031	CASE-CHAIN, LWR	1	1	1	
36014A	36014-0052	CASE-CHAIN, UPP	1	1	1	
92009	92009-1662	SCREW, 6X14	3	3	3	
92009A	92009-1792	SCREW, TAPPING, 4X14	3	3	3	
92015	92015-1700	NUT	4	4	4	
92015A	92015-1904	NUT, CLIP, 6MM	1	1	1	
92039	92039-1251	RIVET	2	2	2	
92153	92153-1356	BOLT, SOCKET, 6X22	2	2	2	
92160	92160-1613	DAMPER	6	6	6	
92161	92161-0124	DAMPER	1	1	1	
92172	92172-0137	SCREW, 6X26	2	2	2	
92200	92200-1388	WASHER, 6,5X14X1	2	2	2	

This catalog covers:

'13~'15 VN900 CDF/CEF/CFF Chassis

GRID NO.

G-3

This grid covers:

Headlight(s)

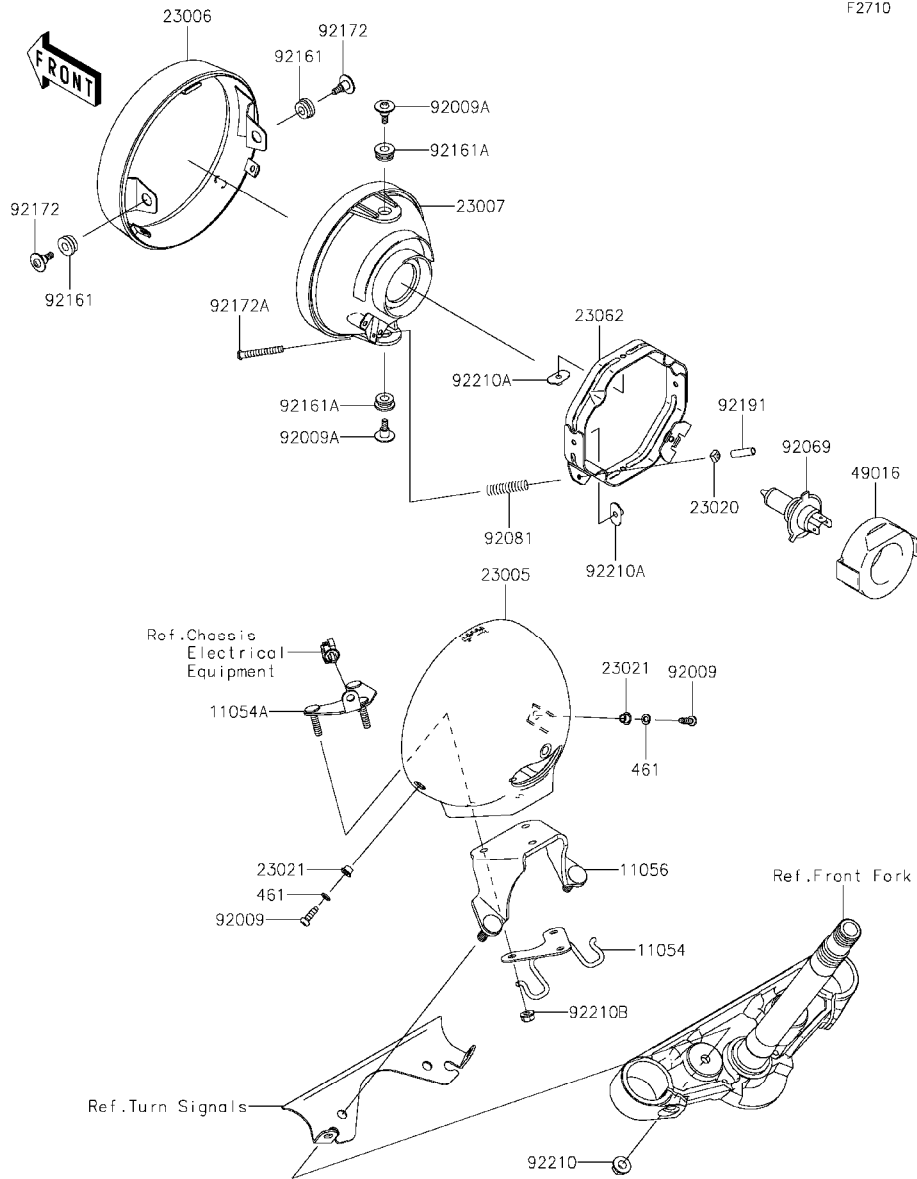

Ref. No.	Part No.	Description	Spec Code	Quantity-VN900		
				'13	'14	'15
				CDF	CEF	CFF
11054	11054-1173	BRACKET,SIGNAL LAMP HARNESS		1	1	1
11054A	11054-1391	BRACKET,HEAD LAMP		1	1	1
11056	11056-0045	BRACKET,HEAD LAMP		1	1	1
23005	23005-0036-H8	BODY-COMP-HEAD LAMP,EBONY		1	1	1
23006	23006-0013	RIM-LAMP		1	1	1
23007	23007-0081	LENS-COMP,HEAD LAMP		1	1	1
23020	23020-018	NUT,4MM,FOCUS ADJUST		2	2	2
23021	23021-010	WASHER		2	2	2
23062	23062-0048	BRACKET-COMP,HEAD LAMP		1	1	1
49016	49016-1210	COVER-SEAL,HEAD LAMP SOCKET		1	1	1
92009	92009-1947	SCREW,5MM		2	2	2
92009A	92009-1956	SCREW,5MM		2	2	2
92069	92069-0050	BULB,12V 60/55W,H4		1	1	1
92081	92081-1701	SPRING,FOCUS ADJUSTING		2	2	2
92161	92161-1187	DAMPER		2	2	2
92161A	92161-1188	DAMPER		2	2	2
92172	92172-0293	SCREW		2	2	2
92172A	92172-0294	SCREW,FOCUS ADJUST,4X55		2	2	2
92191	92191-1217	TUBE,3.5X5.5X19		2	2	2
92210	92210-0004	NUT,FLANGED,8MM		2	2	2
92210A	92210-0364	NUT,5MM		4	4	4
92210B	92210-0368	NUT,FLANGED,6MM		3	3	3
461	461S0500	WASHER-SPRING,5MM		2	2	2

This catalog covers:

'13~'15 VN900 CDF/CEF/CFF Chassis

GRID NO.

G-4

This grid covers:

Taillight(s)

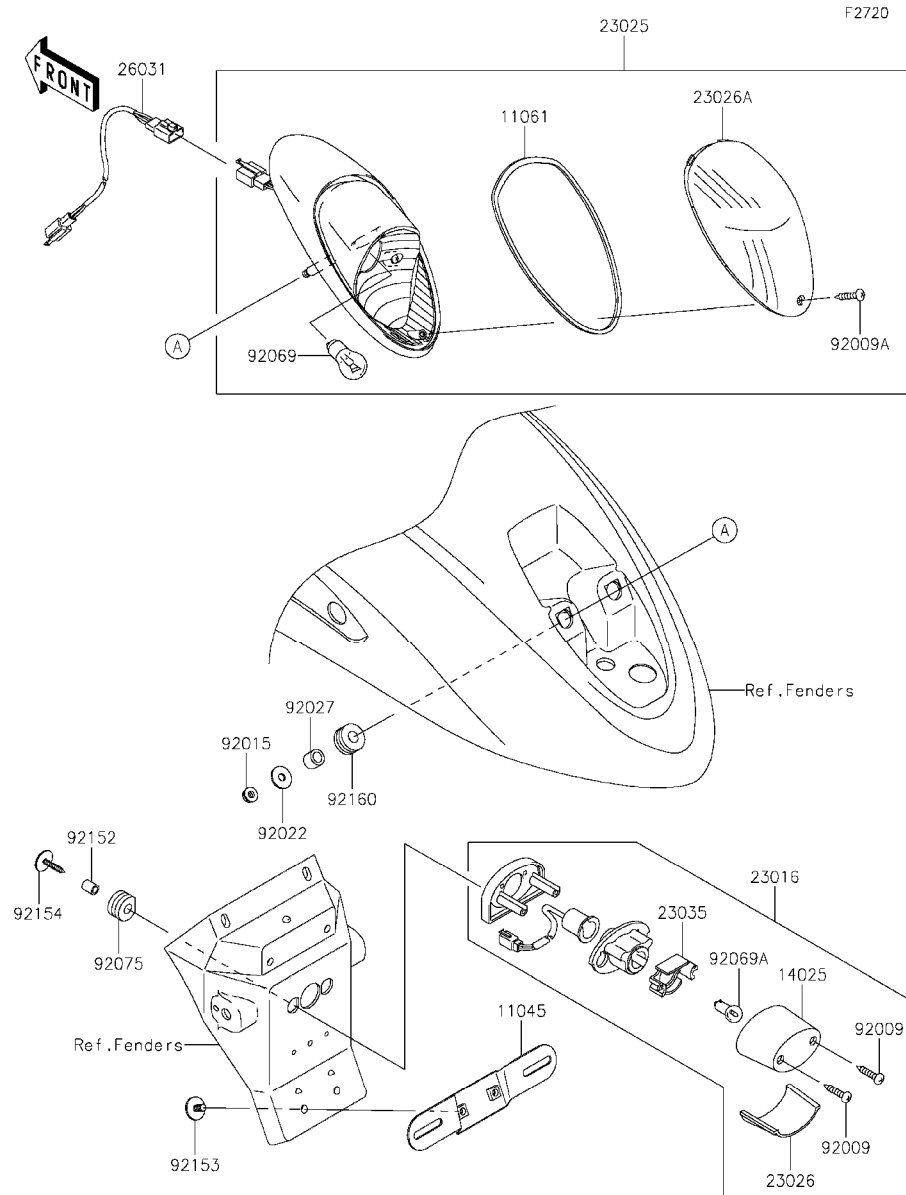

Ref. No.	Part No.	Description	Spec Code	Quantity-VN900		
				'13	'14	'15
				CDF	CEF	CFF
11045	11045-1387	BRACKET,LICENSE	1	1	1	
11061	11061-1089	GASKET,TAIL LAMP LENS	1	1	1	
14025	14025-1725	COVER,LICENSE LAMP	1	1	1	
23016	23016-0010	LAMP-ASSY,LICENSE	1	1	1	
23025	23025-0032	LAMP-TAIL	1	1	1	
23026	23026-0021	LENS,LICENSE LAMP	1	1	1	
23026A	23026-1246	LENS,TAIL LAMP	1	1	1	
23035	23035-1066	REFLECTOR-LAMP,LICENSE	1	1	1	
26031	26031-0501	HARNES,TAIL LAMP	1	1	1	
92009	92009-1378	SCREW,TAPPING,4X20	2	2	2	
92009A	92009-1966	SCREW,TAPPING,4X16	1	1	1	
92015	92015-1367	NUT,FLANGED,6MM	2	2	2	
92022	92022-1557	WASHER,6,5X20X1,6	2	2	2	
92027	92027-162	COLLAR,6,8X10X12	2	2	2	
92069	92069-063	BULB,12V 21/5W	1	1	1	
92069A	92069-1055	BULB,12V 5W	1	1	1	
92075	92075-1870	DAMPER	2	2	2	
92152	92152-0372	COLLAR,6X9X11,5	2	2	2	
92153	92153-0684	BOLT,6X16	2	2	2	
92154	92154-0261	BOLT,TAPPING,WASHER,5X25	2	2	2	
92160	92160-1162	DAMPER	2	2	2	

This catalog covers:

'13~'15 VN900 CDF/CEF/CFF Chassis

GRID NO.

G-5

This grid covers:

Turn Signals

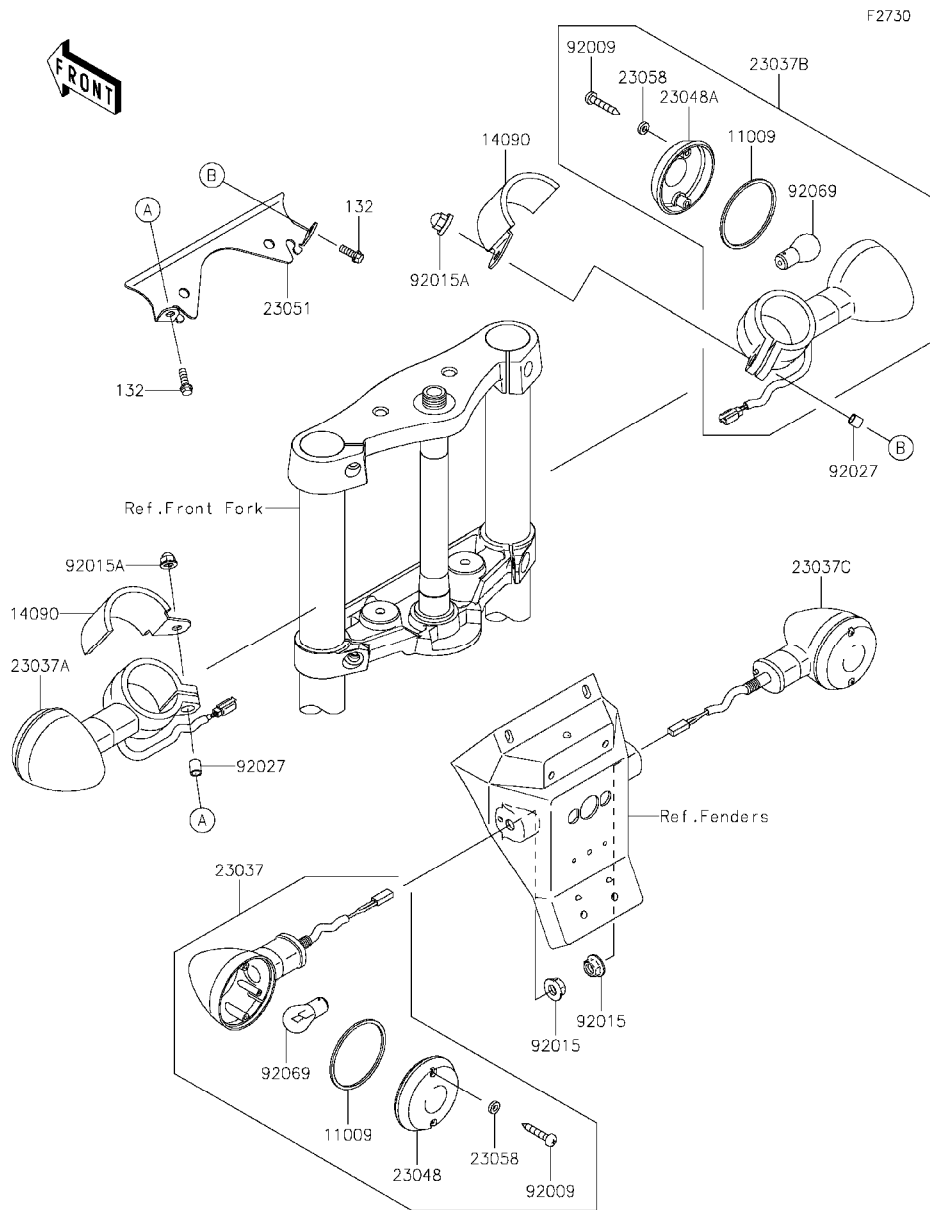

Ref. No.	Part No.	Description	Spec Code	Quantity-VN900		
				'13	'14	'15
			CDF	CEF	CFF	
11009	11009-1413	GASKET,SIGNAL LAMP		4	4	4
14090	14090-1578	COVER,SIGNAL LAMP		2	2	2
23037	23037-0095	LAMP-ASSY-SIGNAL,RR,LH		1	1	1
23037A	23037-0098	LAMP-ASSY-SIGNAL,FR,LH		1	1	1
23037B	23037-0099	LAMP-ASSY-SIGNAL,RR,RH		1	1	1
23037C	23037-0104	LAMP-ASSY-SIGNAL,RR,RH		1	1	1
23048	23048-1065	LENS-SIGNAL LAMP,RR		2	2	2
23048A	23048-1066	LENS-SIGNAL LAMP,FR		2	2	2
23051	23051-0030	BRACKET-SIGNAL LAMP		1	1	1
23058	23058-002	WASHER,PLAIN,4MM		8	8	8
92009	92009-1637	SCREW,TAPPING,4X25		8	8	8
92015	92015-1356	NUT,10MM		2	2	2
92015A	92015-1385	NUT,CAP,6MM		2	2	2
92027	92027-162	COLLAR,6.8X10X12		2	2	2
92069		BULB,12V 21W		4	4	4
		(LOCAL PROCUREMENT ITEM)				
132	132E0620	BOLT-FLANGED-SMALL,6X20		2	2	2

This catalog covers:

'13~'15 VN900 CDF/CEF/CFF Chassis

GRID NO.

G-6

This grid covers:

Chassis Electrical Equipment

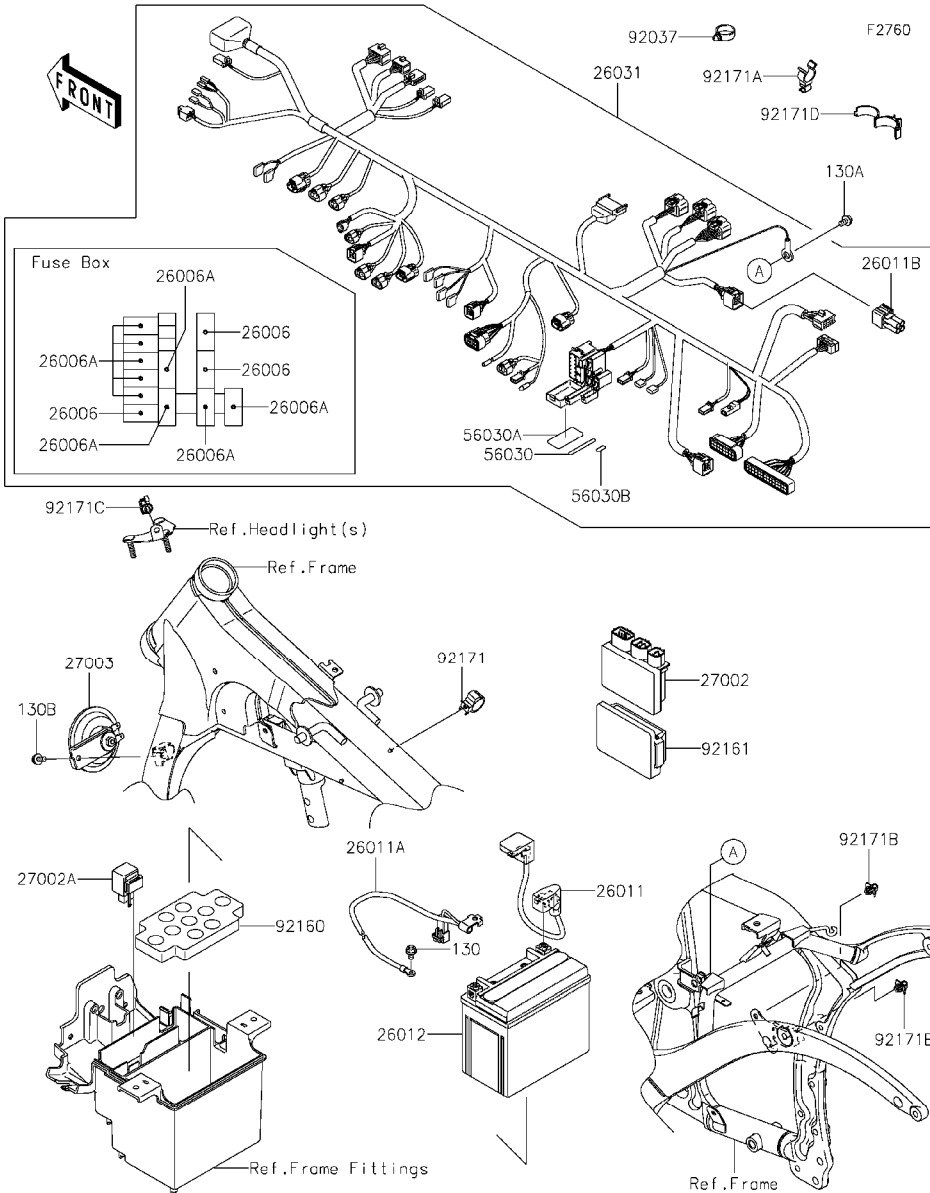

Ref. No.	Part No.	Description	Spec Code	Quantity-VN900		
				'13	'14	'15
			CDF	CEF	CFF	
26006	26006-0001	FUSE,MINI BLADE,15A,BLUE		3	3	3
26006A	26006-1078	FUSE,MINI BLADE,10A,RED		9	9	9
26011	26011-0089	WIRE-LEAD,BATTERY(+)		1	1	1
26011A	26011-0090	WIRE-LEAD,BATTERY(-)		1	1	1
26011B	26011-0271	WIRE-LEAD,CAP		1	1	1
26012	26012-0094	BATTERY,YTX12-BS,12V 10AH		1	1	1
26031	26031-1087	HARNES,MAIN		1	1	1
27002	27002-0007	RELAY-ASSY		1	1	1
27002A	27002-1101	RELAY-ASSY,TURN SIGNAL		1	1	1
27003	27003-0048	HORN		1	1	1
56030	56030-0016	LABEL,FUSE BOX		1	1	1
56030A	56030-0046	LABEL,FUSE BOX		1	1	1
56030B	56030-0102	LABEL,FUSE BOX		1	1	1
92037	92037-1827	CLAMP,HOSE		1	1	1
92160	92160-1635	DAMPER,BATTERY		1	1	1
92161	92161-0203	DAMPER,RELAY BOX		1	1	1
92171	92171-0081	CLAMP,DIA=20		1	1	1
92171A	92171-0347	CLAMP,CABLE		1	1	1
92171B	92171-0477	CLAMP		2	2	2
92171C	92171-1415	CLAMP,DIA=13		1	1	1
92171D	92171-1423	CLAMP,DIA=10		1	1	1
130	130BA0610	BOLT-FLANGED,6X10		1	1	1
130A	130BB0610	BOLT-FLANGED,6X10		1	1	1
130B	130BB0612	BOLT-FLANGED,6X12		1	1	1

This catalog covers:

'13~'15 VN900 CDF/CEF/CFF Chassis

GRID NO.

G-7

This grid covers:

Ignition Switch

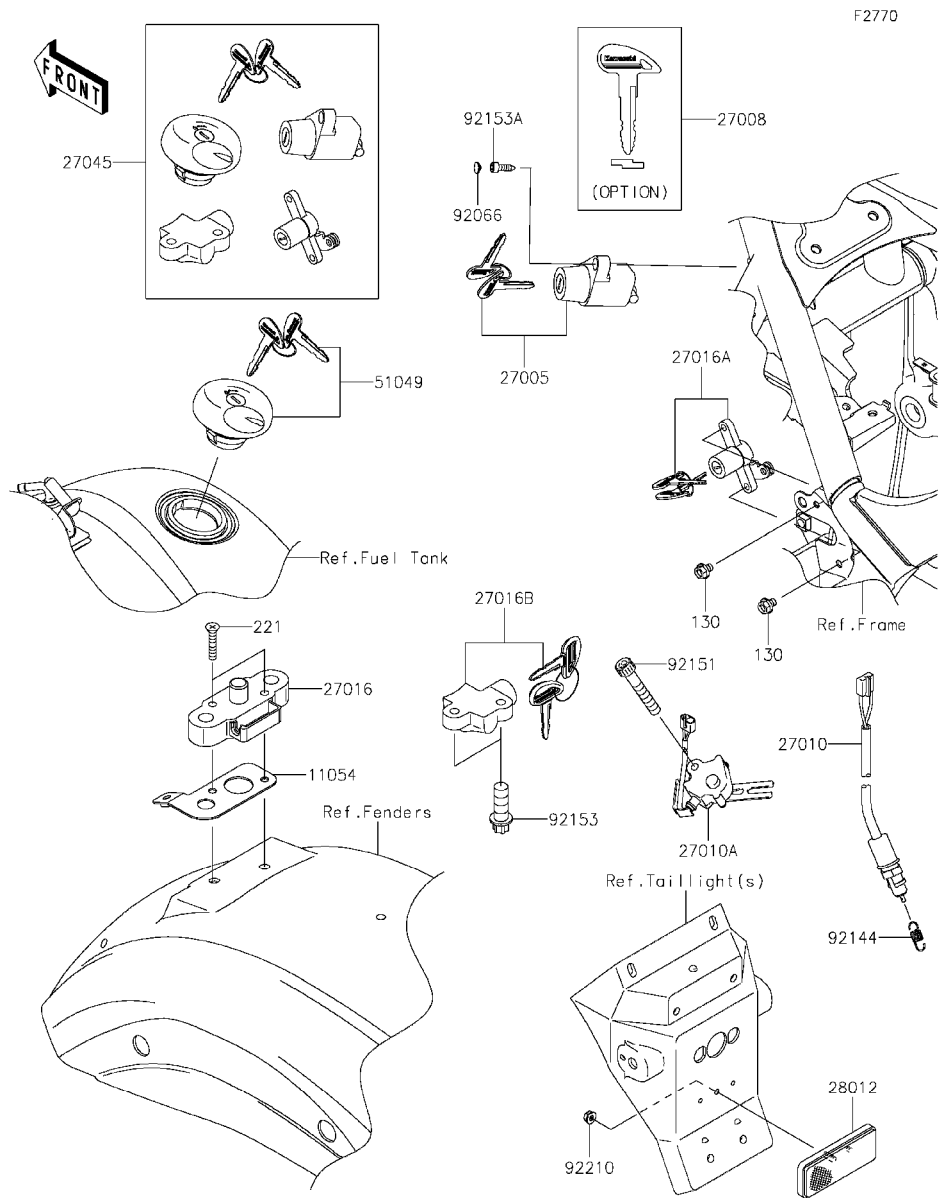

Ref. No.	Part No.	Description	Spec Code	Quantity-VN900		
				'13	'14	'15
				CDF	CEF	CFF
11054	11054-0492	BRACKET,SEAT LOCK		1	1	1
27005	27005-0032	SWITCH-ASSY-IGNITION		1	1	1
27008	27008-0042	KEY-LOCK,BLANK		1	1	1
(OPTION)						
27010	27010-0050	SWITCH,REAR BRAKE		1	1	1
27010A	27010-1470	SWITCH,SIDE STAND		1	1	1
27016	27016-1098	LOCK-ASSY,SEAT STRIKER		1	1	1
27016A	27016-5341	LOCK-ASSY,SEAT		1	1	1
27016B	27016-5342	LOCK-ASSY,STEERING		1	1	1
27045	27045-5323	SWITCH-ASSY		1	1	1
28012	28012-1077	REFLECTOR-REFLEX		1	1	1
51049	51049-5001	CAP-TANK,FUEL		1	1	1
92066	92066-1543	PLUG		1	1	1
92144	92144-1141	SPRING,REAR BRAKE SWITCH		1	1	1
92151	92151-1390	BOLT,SOCKET,6X35		1	1	1
92153	92153-1273	BOLT,TORX,8X22		2	2	2
92153A	92153-1685	BOLT,SOCKET,5X16		1	1	1
92210	92210-0007	NUT,FLANGED,5MM		1	1	1
130	130BB0608	BOLT-FLANGED,6X8		2	2	2
221	221AB0635	SCREW-CSK-CROS,6X35		2	2	2

This catalog covers:

'13~'15 VN900 CDF/CEF/CFF Chassis

GRID NO.

G-8

This grid covers:

Owner's Tools

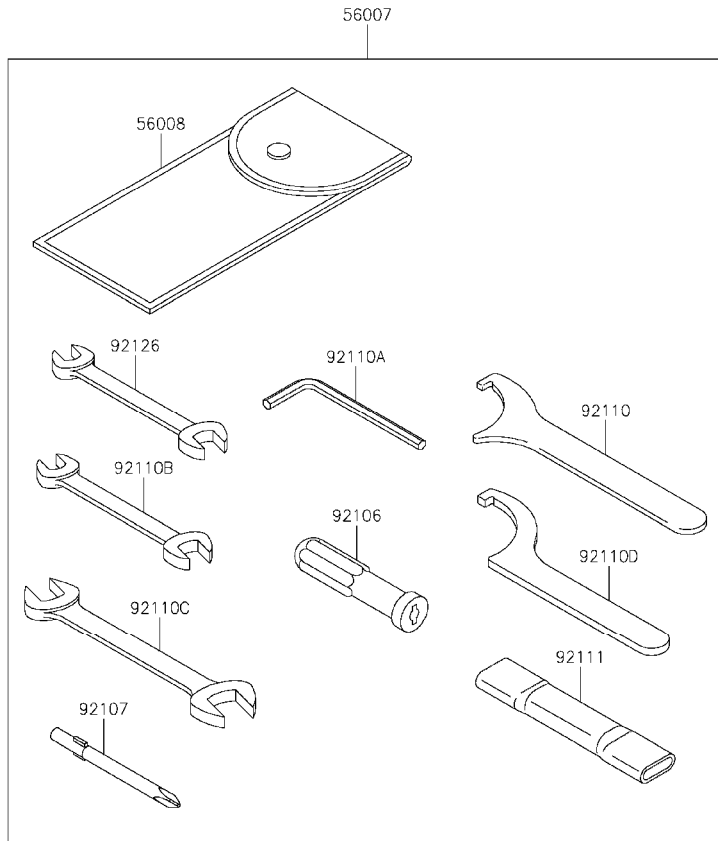

F2810

Ref. No.	Part No.	Description	Spec Code	Quantity-VN900			
				'13	'14	'15	
				CDF	CEF	CFF	
56007	56007-0095	TOOL-KIT	1	1	1		
56008	56008-1075	BAG,TOOL	1	1	1		
56019	56019-120	GASKET-LIQUID,TB1211,WHITE	1	1	1		
92104	92104-0004	GASKET-LIQUID,TB1211F,CLEAR	1	1	1		
92104A	92104-1064	GASKET-LIQUID,TB1216B,BLACK	1	1	1		
92106	92106-1001	GRIP-SCREW DRIVER	1	1	1		
92107	92107-005	TOOL-DRIVER,#3PHILLIPS	1	1	1		
92110	92110-0018	TOOL-WRENCH,HOOK	1	1	1		
92110A	92110-1015	TOOL-WRENCH,ALLEN,5MM	1	1	1		
92110B	92110-1152	TOOL-WRENCH,OPEN END,10X12	1	1	1		
92110C	92110-1153	TOOL-WRENCH,OPEN END,14X17	1	1	1		
92110D	92110-1173	TOOL-WRENCH,HOOK	1	1	1		
92111	92111-0002	TOOL-BAR,BOX END WRENCH	1	1	1		
92126	92126-004	TOOL-WRENCH,OPEN END,8X10	1	1	1		

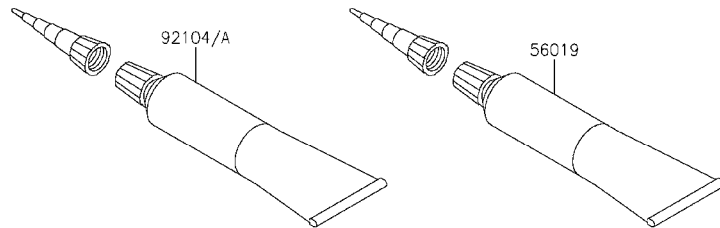

This catalog covers:

'13~'15 VN900 CDF/CEF/CFF Chassis

GRID NO. This grid covers:

G-9 Labels

F2860

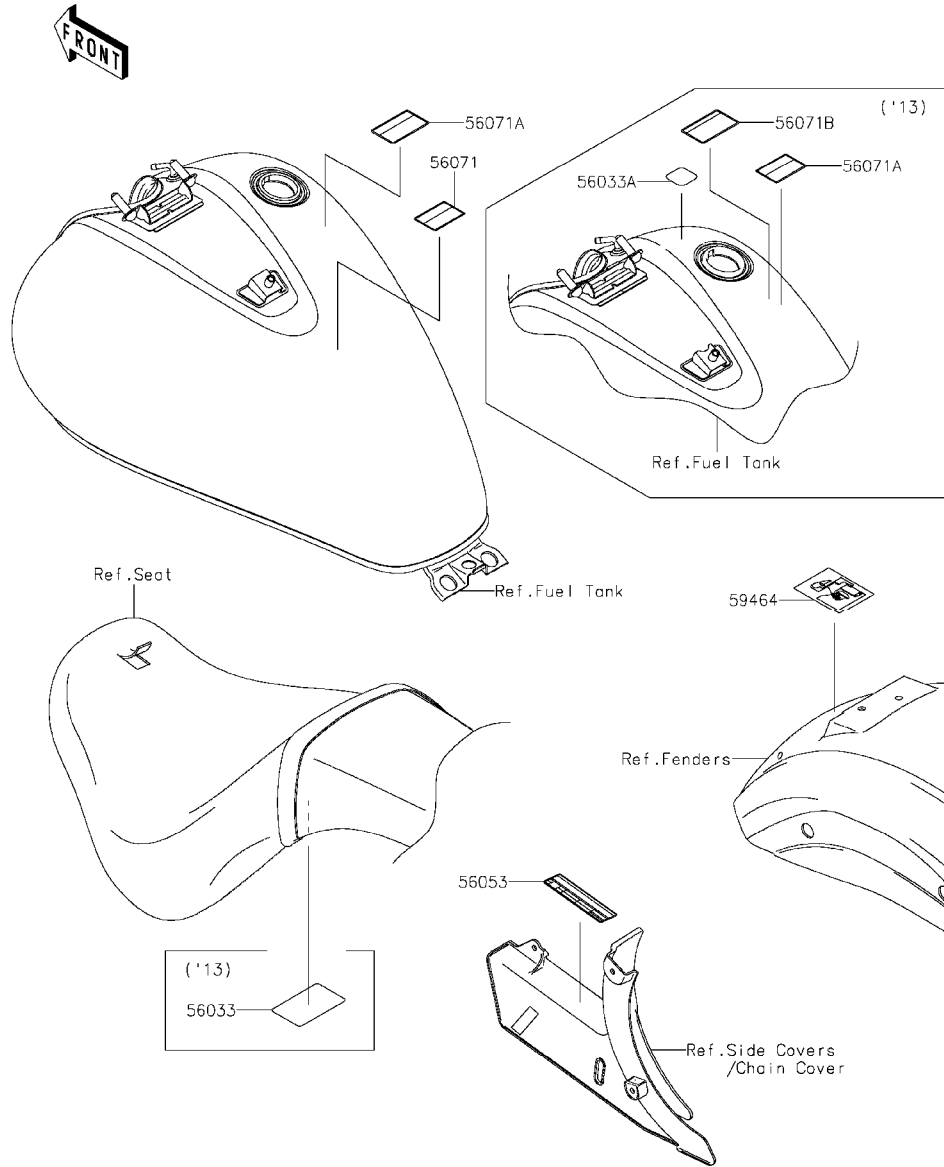

Ref. No.	Part No.	Description	Spec Code	Quantity-VN900			
				'13	'14	'15	
				CDF	CEF	CFF	
56033	56033-0179	LABEL-MANUAL,DAILY SAFETY		1			
56033A	56033-0306	LABEL-MANUAL,GASOHOL,91(E10)		1			
56053	56053-0205	LABEL-SPECIFICATION,TIRE&LOAD		1	1	1	
56071	56071-0023	LABEL-WARNING,HELMET		1	1	1	
56071A	56071-0024	LABEL-WARNING,EVAPO COUTION		1	1	1	
56071B	56071-0158	LABEL-WARNING,EVAPO		1			
59464	59464-0684	LABEL-CERTIFICATION,EVAPO ROUT		1	1	1	

This catalog covers:

'13~'15 VN900 CDF/CEF/CFF Chassis

GRID NO.

G-10

This grid covers:

Decals(White/Ebony)(CDF)

F2861

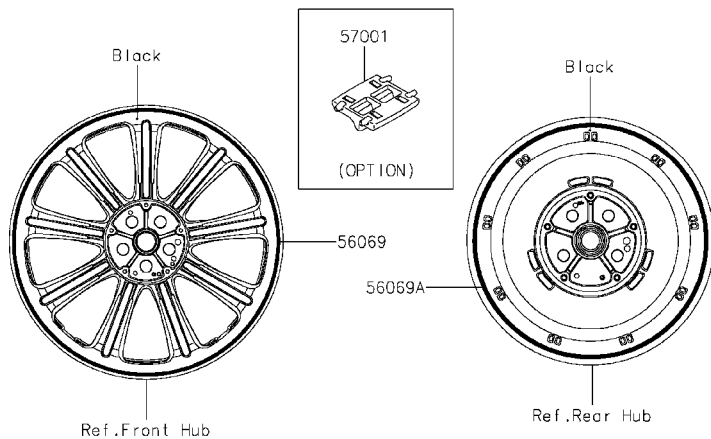
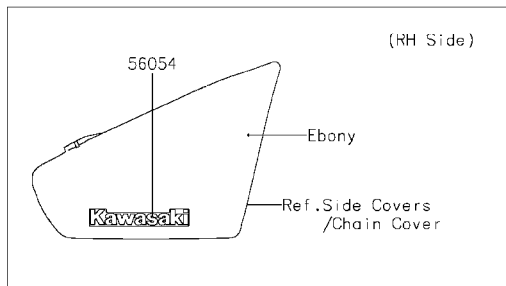
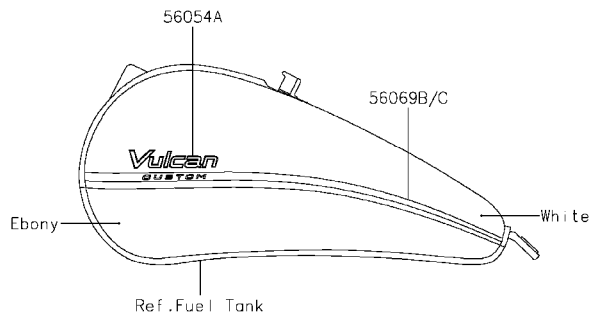

Ref. No.	Part No.	Description	Spec Code	Quantity-VN900			
				'13	'14	'15	
				CDF	CEF	CFF	
56054	56054-1075	MARK,SIDE COVER,KAWASAKI					1
56054A	56054-1142	MARK,FUEL TANK,VULCAN					2
56069	56069-0886	PATTERN,FR WHEEL,RED					2
56069A	56069-0887	PATTERN,RR WHEEL,RED					2
56069B	56069-2616	PATTERN,FUEL TANK,LH					1
56069C	56069-2617	PATTERN,FUEL TANK,RH					1
57001	57001-1752	RIM STRIPE APPLICATOR					AR
	(OPTION)						

This catalog covers:

'13~'15 VN900 CDF/CEF/CFF Chassis

GRID NO.

G-11

This grid covers:

Decals(Green)(CEF)

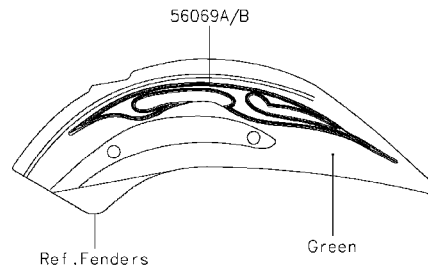
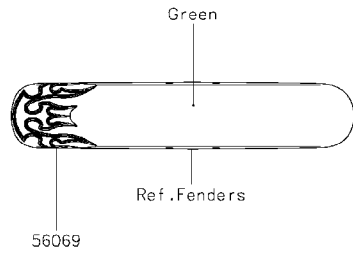

F2861A

Ref. No.	Part No.	Description	Spec Code	Quantity-VN900			
				'13	'14	'15	
				CDF	CEF	CFF	
56052	56052-1606	MARK,SIDE COVER,KAWASAKI					1
56069	56069-4357	PATTERN,FR FENDER					1
56069A	56069-4358	PATTERN,RR FENDER,LH					1
56069B	56069-4359	PATTERN,RR FENDER,RH					1
56069C	56069-4360	PATTERN,FR WHEEL,GRN,6X1728					2
56069D	56069-4361	PATTERN,RR WHEEL,GRN,6X1222					2
57001	57001-1752	RIM STRIPE APPLICATOR					AR
	(OPTION)						

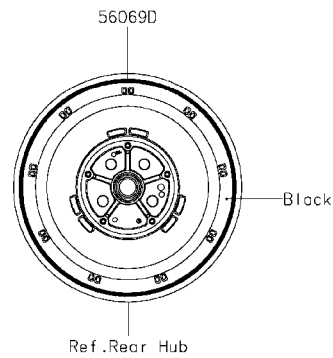
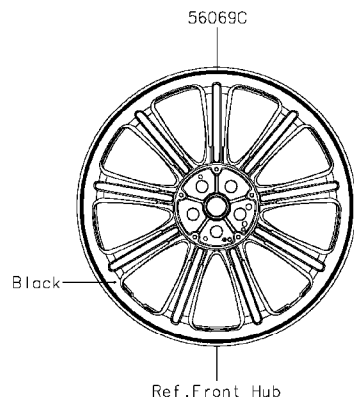
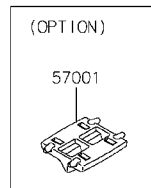
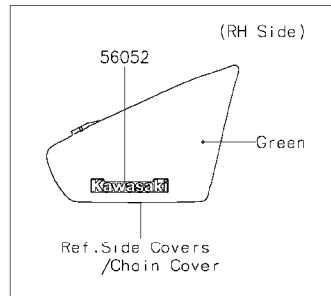

This catalog covers:

'13~'15 VN900 CDF/CEF/CFF Chassis

GRID NO. This grid covers:

G-12 Decals(Ebony)(CFF)

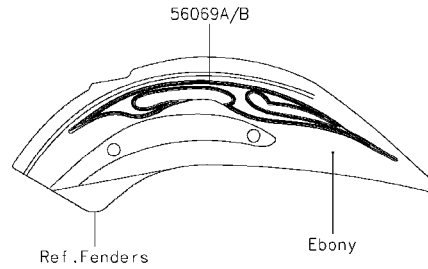
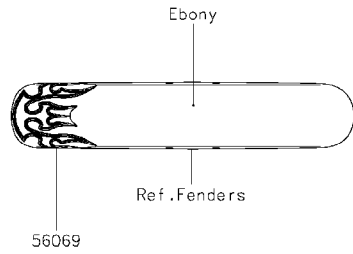

F2861B

Ref. No.	Part No.	Description	Spec Code	Quantity-VN900			
				'13	'14	'15	
				CDF	CEF	CFF	
56050	56050-1901	MARK,SIDE COVER,KAWASAKI					1
56069	56069-7995	PATTERN,FR FENDER					1
56069A	56069-7996	PATTERN,RR FENDER,LH					1
56069B	56069-7997	PATTERN,RR FENDER,RH					1
56075	56075-0004	PATTERN,FR WHEEL,GRN,6X1728					2
56075A	56075-0005	PATTERN,RR WHEEL,GRN,6X1222					2
57001	57001-1752	RIM STRIPE APPLICATOR					AR
	(OPTION)						

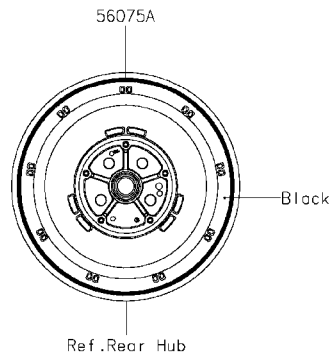
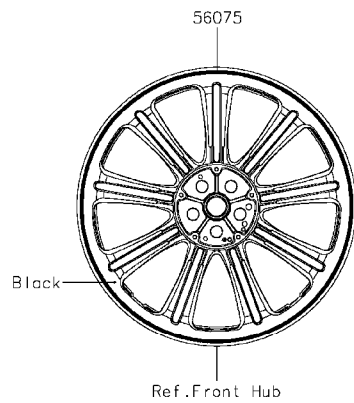
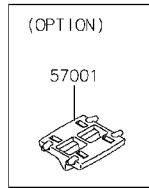
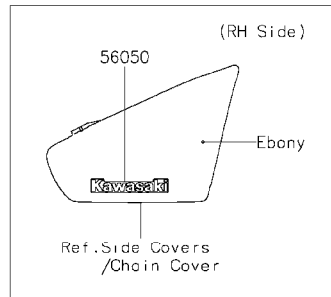

This catalog covers:

'13~'15 VN900 CDF/CEF/CFF

GRID NO. This grid covers:

L-13 Numerical Parts Index

Part No.	Grid No.	Part No.	Grid No.	Part No.	Grid No.	Part No.	Grid No.	Part No.	Grid No.	Part No.	Grid No.
11004-0062	B-3	12016-0020	B-8	130BA0612	C-10	13236-1269	B-12	14091-0536-18R	F-5	221AA0616	C-4
11005-0062	B-5	12020-1070	B-3	130BA0614	D-7	13236-1315	F-3	14091-0633	C-6	221AB0635	G-7
11005-0085	B-5	12021-0017	B-3	130BA0622	D-5	13239-0018	B-14	14091-0641	F-14	223AA0510	D-4
11008-0102	B-3	12044-0097	B-10	130BA0814	E-9	13251-0016-JJ	B-11	14091-0733	E-5	23005-0036-H8	G-3
11008-0103	B-3	12044-0098	B-10	130BA0830	F-10	13262-0419	B-13	14091-0836	E-5	23006-0013	G-3
11009-1105	C-13	12046-0045	C-12	130BB0608	G-7	13262-0496	B-13	14091-0882-H8	C-6	23007-0081	G-3
11009-1145	D-7	12046-1171	B-10	130BB0610	E-5	13262-0497	B-13	14091-1215	F-12	23016-0010	G-4
11009-1413	G-5	12048-1145	B-10	130BB0610	F-10	13262-0699	B-13	14091-1728	E-5	23016-1186	F-12
11009-1856	B-7	12053-0070	C-12	130BB0610	F-13	13262-0700	B-13	14091-1729	E-5	23017-1063	F-12
11011-0142	B-6	12053-1354	B-10	130BB0610	G-6	13262-0701	B-13	14091-1730-H8	F-9	23017-1064	F-12
11012-1084	D-7	120CA0514	C-14	130BB0612	E-5	13262-0702	B-13	14091-1737	C-6	23020-018	G-3
11012-1388	C-11	120CA0514	D-3	130BB0612	F-3	13262-0703	B-13	14091-1772	E-5	23021-010	G-3
11012-1461	C-13	120CA0520	C-10	130BB0612	G-6	13270-1170	C-13	14092-0915	B-4	23025-0032	G-4
11012-1618	F-8	120CA0612	C-6	130BB0614	E-5	13271-0700	C-6	14092-0916	B-4	23026-0021	G-4
11013-0015	B-6	120CA0612	C-8	130BB0614	F-13	13271-0841	C-4	16007-1178	B-8	23026-1246	G-4
11038-0015	B-6	120CA0616	C-10	130BB0616	E-9	13280-1101	F-7	16021-0016	C-8	23035-1066	G-4
11045-1387	G-4	120CA0618	B-6	130BB0620	C-14	13280-1154	C-8	16073-3707	C-8	23037-0095	G-5
11052-1305	F-5	120CA0620	C-8	130BB0620	E-5	13280-1263	D-4	16097-0008	C-13	23037-0098	G-5
11054-0034	F-9	120CA0635	D-3	130BB0622	E-9	132BA0612	C-4	16097-1058	C-13	23037-0099	G-5
11054-0119	E-5	120CA0655	D-3	130BB0816	E-4	132BA0612	D-7	16115-1009	C-6	23037-0104	G-5
11054-0120	E-5	120CA0675	C-6	130BB0818	E-3	132BA0614	C-4	16126-0036	E-13	23048-1065	G-5
11054-0122	E-5	120CA0825	E-9	130BB0835	B-7	132BA0614	C-6	16126-1417	E-12	23048-1066	G-5
11054-0124	E-5	120CB0512	E-8	130BB0835	F-5	132BA0620	C-6	16126-1437	B-6	23051-0030	G-5
11054-0147	E-5	120CB0614	E-8	130BB0865	E-3	132BA0625	D-4	16130-0002	C-13	23058-002	G-5
11054-0417	F-11	120CC0535	B-6	130BB1014	E-5	132BA0630	C-5	16142-0028	C-12	23062-0048	G-3
11054-0492	G-7	120CC0620	B-7	130BB1025	E-3	132BA0630	C-6	16154-1056	C-12	25023-0057	F-12
11054-0736	E-5	120CC0630	C-6	130BB1030	E-8	132BA0660	C-5	16160-0095	D-7	25031-0323	F-12
11054-0738	E-5	120CC0640	C-6	130BB1055	E-4	132BA0670	C-5	16163-0114	C-8	26006-0001	G-6
11054-1173	G-3	120CC0650	C-6	130BB1090	C-5	132BA0685	C-5	16164-1054	C-11	26006-1006	D-4
11054-1391	G-3	120CC0665	C-6	130CA0514	C-13	132BB0612	F-5	16165-1001	C-11	26006-1078	G-6
11054-1537	D-3	13001-0067	B-5	130CB0620	C-3	132BB0614	D-6	18087-0292	B-7	26011-0089	G-6
11056-0045	G-3	13002-0011	B-5	13107-0115	B-11	132BB0620	D-6	18087-0293	B-7	26011-0090	G-6
11056-1356	D-7	13008-0021	B-5	13107-0116	C-12	132BB0816	E-8	21003-0053	C-14	26011-0109	C-13
11060-1092	C-13	13031-0058	B-11	13127-0038	B-13	132E0620	G-5	21007-0076	C-14	26011-0126	D-4
11060-1682	B-10	13034-1057	B-11	13128-0025	B-13	14001-0069	C-4	21025-011	D-4	26011-0271	G-6
11060-1926	C-6	13034-1058	B-11	13140-0031	B-14	14014-0024	C-4	21039-1060	D-4	26012-0094	G-6
11060-1952	F-9	13034-1059	B-11	13140-0031	B-14	14014-0026	C-4	21040-1055	D-4	26031-0501	G-4
11061-0207	B-7	13041-0009	B-11	13145-0028	B-14	14014-1014	B-14	21066-0705	C-14	26031-1087	G-6
11061-0208	C-6	13063-002	C-3	13151-1085	B-14	14025-1725	G-4	21121-0027	D-3	27002-0007	G-6
11061-0209	C-6	13070-0055	C-6	13159-1052	F-5	14031-0056	C-6	21130-1075	D-3	27002-1101	G-6
11061-0261	B-4	13087-0042	B-12	13161-0046	C-3	14032-0135	C-6	21163-0066	D-4	27003-0048	G-6
11061-0284	B-5	13088-0023	B-12	13165-1151	C-3	14037-0046	D-6	21175-0205	C-10	27005-0032	G-7
11061-1089	G-4	13088-1133	B-12	13187-1006	B-12	14073-0103	B-6	21176-0009	C-10	27008-0042	G-7
11065-0156	E-5	13089-027	B-12	13194-0009	D-4	14073-0104	B-6	21176-0025	C-10	27010-0025	F-3
11065-1112	E-11	13091-1308	C-11	13216-0016	B-11	14075-0001	D-7	21176-0048	C-10	27010-0050	G-7
12004-1139	B-8	13091-1389	B-14	13235-1067	B-10	14090-1578	G-5	21176-0054	C-10	27010-0793	D-4
12005-1225	B-8	13095-0092	B-12	13235-1068	B-10	14091-0506	B-4	21176-0058	C-10	27010-1268	F-7
12009-3701	B-8	13097-0050	B-11	13236-0132	C-3	14091-0510	C-6	21176-0090	C-10	27010-1313	C-13
12011-1051	B-8	130BA0610	C-6	13236-0172	C-3	14091-0520	E-5	220AB0508	F-13	27010-1470	G-7
12016-0019	B-8	130BA0610	G-6	13236-1126	C-3	14091-0526	E-5	220R0525	F-7	27016-1098	G-7

This catalog covers:

'13~'15 VN900 CDF/CEF/CFF

GRID NO.

This grid covers:

L-14

Numerical Parts Index

Part No.	Grid No.	Part No.	Grid No.	Part No.	Grid No.	Part No.	Grid No.	Part No.	Grid No.	Part No.	Grid No.
27016-5341	G-7	36001-0081-45L	F-14	43001-0057	E-14	44065-0019	F-8	51089-5102-H8	F-9	57001-1752	G-11
27016-5342	G-7	36001-0081-H8	F-14	43001-0114	E-14	44065-1017	E-7	52005-0718	F-9	57001-1752	G-12
27045-5323	G-7	36001-0082-17P	F-14	43010-1062	F-5	44065-1087	F-8	52005-1009	C-6	59011-0021	E-13
28011-0168	F-12	36001-0082-45L	F-14	43015-0081	F-5	44071-1093	F-8	53003-0183-MA	F-11	59026-0017	D-3
28012-1077	G-7	36001-0082-H8	F-14	43015-0169	F-3	44071-1094	F-8	53044-0034	C-6	59051-0060	D-4
31064-0047-18R	E-3	36014-0031	F-14	43020-1057	F-5	45014-0175	E-7	53066-0264-MA	F-11	59071-3717	C-11
31064-0047-26M	E-3	36014-0052	F-14	43020-1098	F-3	46003-0115	F-7	54010-0065	F-13	59071-3717	D-7
31064-0097-18R	E-3	39007-0160	E-7	43022-1010	F-3	46019-1123	F-7	54011-0069	F-13	59076-0003	C-8
31064-0097-26M	E-3	39060-0029	D-6	43026-0025	F-3	46055-003	F-7	54012-0180	F-13	59256-1073	D-5
31064-0184-18R	E-3	39062-0009	D-7	43026-1051	F-5	46056-005	F-7	54012-0181	F-13	59464-0684	G-9
31064-0184-26M	E-3	39062-0118	D-7	43027-1051	F-5	46075-1212	F-7	55020-1589	D-4	59502-0023	D-6
32085-1534	E-8	39062-0120	D-7	43027-1059	F-3	46076-0075	F-7	550AA2015	F-5	600A0500	B-13
32097-0021	E-5	39062-0121	D-7	43028-1057	F-5	46091-0230	F-7	550AA4035	E-13	601A6001	C-4
32151-1893	B-3	39062-0124	D-7	43028-1058	F-3	46091-0232	F-7	550AA4040	E-13	601A6203	E-6
32151-1895	C-13	39062-0132	D-7	43034-0061	F-6	46092-1204	F-7	551R0408	C-8	601A6204Z	C-4
32154-0752	C-4	39076-0008	D-4	43034-0071	F-3	46098-017	E-3	56001-0088	F-7	601B6004UU	E-12
32160-0597-18R	E-3	39110-1100	C-3	43044-1115	F-4	46102-1374	B-12	56001-0104	F-7	601B6204UU	E-13
32160-0597-26M	E-3	39111-0026	E-7	43044-1134	F-6	461S0500	G-3	56001-0284	F-7	601B6205UU	E-13
32190-0229-18R	E-4	39156-1641	E-14	43048-1073	F-4	480J1100	C-12	56001-0285	F-7	610A0404	B-14
32190-0229-26M	E-4	39192-0042	D-7	43048-1094	F-6	480J1300	C-3	56007-0095	G-8	610A0410	B-14
32190-0274	E-4	39192-0043	D-7	43049-1068	F-4	480J2200	B-14	56008-1075	G-8	670B2012	E-5
32190-0275	E-4	39192-0044	D-7	43049-1068	F-6	480J2900	B-13	56019-120	G-8	670B2014	D-7
32190-0276	E-4	39192-0048	D-7	43049-1092	F-4	482EA7000	E-8	56030-0016	G-6	670B2021	D-7
33001-0226-18R	E-6	39193-0035	C-13	43049-1092	F-6	482J0100	B-12	56030-0046	G-6	670B3034	C-7
33001-0226-26M	E-6	39193-0036	C-13	43056-0007	F-4	49002-1097	B-3	56030-0102	G-6	670D1506	C-13
33032-0018	E-6	39193-0037	C-13	43056-0007	F-6	49006-1054	F-4	56033-0179	G-9	670D1507	C-13
33040-0005	E-6	41009-0155	E-11	43057-003	F-4	49006-1094	F-6	56033-0306	G-9	670D2012	C-13
34003-0030-18R	E-8	41009-0156	E-11	43057-003	F-6	49006-1095	F-4	56050-1901	G-12	670D2020	C-13
34003-0030-26M	E-8	41068-0057	E-13	43058-0011	E-13	49006-1095	F-6	56052-1606	G-11	670E5075	C-9
34003-0045	E-8	41068-0058	E-12	43064-006	F-3	49016-1044	F-3	56053-0205	G-9	671B2560	E-13
34003-0051	E-8	41073-0182-18F	E-12	43078-0045	D-7	49016-1210	G-3	56054-1075	G-10	92001-1005	B-3
34024-0083	E-10	41073-0183-18F	E-13	43078-1178	F-5	49033-0011	C-8	56054-1142	G-10	92001-1066	B-12
34028-0017	E-8	41075-0007	E-11	43080-5017-DJ	F-4	49040-0022	C-9	56069-0886	G-10	92001-1457	B-10
34028-0076	E-8	41075-0014	E-11	43080-5098-DJ	F-6	49047-0036	B-14	56069-0887	G-10	92001-1715	C-3
34028-1519	E-8	41075-0015	E-11	43082-0009	F-4	49054-0004	D-7	56069-2616	G-10	92002-1130	E-7
34028-1520	E-8	41075-0016	E-11	43082-0063	F-6	49056-0018	C-8	56069-2617	G-10	92002-1135	B-6
35004-0082-17P	E-9	41075-0017	E-11	43084-003	F-4	49063-1055	D-5	56069-4357	G-11	92002-1201	E-14
35004-0082-40X	E-9	41075-0018	E-11	43084-003	F-6	49078-1090	B-8	56069-4358	G-11	92002-1296	B-11
35004-0082-H8	E-9	41077-0017	C-13	43095-0306	F-5	49079-0011	E-13	56069-4359	G-11	92002-1323	F-3
35009-0028	E-9	41077-0024	C-13	43095-0682	F-5	49079-0016	B-13	56069-4360	G-11	92002-1439	C-12
35019-0014	E-9	41080-0093-11H	F-6	43095-0683	F-3	49085-1066	D-7	56069-4361	G-11	92002-1534	C-12
35023-0073	E-9	41080-0095-11H	F-4	44005-0107	F-8	49091-0001	F-3	56069-7995	G-12	92002-1561	F-3
35023-0106-40X	E-9	42033-0037	E-13	44006-0107	F-8	49091-0001	F-5	56069-7996	G-12	92002-1592	C-12
35023-5229-17P	E-9	42036-0031	E-6	44013-0257	F-8	49107-0142	B-7	56069-7997	G-12	92002-1592	C-13
35023-5248-H8	E-9	42036-0032	E-7	44023-0126	F-8	49107-0143	B-7	56071-0023	G-9	92002-1713	F-6
35034-0082	F-14	42036-0040	E-7	44026-0190	F-8	49116-0014	F-9	56071-0024	G-9	92004-0016	E-13
35034-0086	E-9	42036-1078	E-7	44029-0019	F-8	51044-0027	C-9	56071-0158	G-9	92004-0026	C-4
35063-0240	C-8	42036-1234	E-7	44037-0098-10	F-8	51049-5001	G-7	56075-0004	G-12	92004-0027	C-4
35063-0342-18R	E-5	42036-1251	E-13	44039-0087-10	F-8	51088-5014-40Y	F-9	56075-0005	G-12	92004-1217	B-3
36001-0081-17P	F-14	42046-003	E-13	44045-051	F-8	51088-5299-17P	F-9	57001-1752	G-10	92005-0052	B-4

This catalog covers:

'13~'15 VN900 CDF/CEF/CFF

GRID NO. This grid covers:

L-15 Numerical Parts Index

Part No.	Grid No.	Part No.	Grid No.	Part No.	Grid No.	Part No.	Grid No.	Part No.	Grid No.	Part No.	Grid No.
92005-0054	B-6	92022-1829	B-4	92033-0756	F-8	92049-1047	E-6	92071-0026	B-6	92144-1899	B-8
92005-1161	B-3	92022-183	E-5	92033-0757	F-8	92049-1056	E-13	92071-100	C-13	92144-1900	B-8
92009-1163	F-12	92022-1868	B-12	92033-1040	E-6	92049-1060	E-6	92072-0012	C-8	92145-0191	E-14
92009-1378	G-4	92022-1905	B-11	92033-1043	E-13	92049-1109	E-7	92072-1384	E-5	92145-0462	C-3
92009-1458	F-3	92022-1906	B-11	92033-1166	E-8	92049-1162	E-3	92072-1419	C-11	92145-0687	E-10
92009-1503	F-12	92022-227	B-10	92033-1186	F-5	92049-1205	E-7	92075-1067	E-9	92145-1382	F-6
92009-1637	G-5	92025-1870	B-8	92033-1188	B-5	92049-1218	B-8	92075-1123	B-6	92150-1180	D-7
92009-1662	F-14	92025-1871	B-8	92037-1104	C-11	92049-1228	C-4	92075-1629	C-6	92150-1433	B-14
92009-1677	E-14	92025-1872	B-8	92037-1163	F-7	92049-1271	C-6	92075-1690	D-6	92150-1433	C-14
92009-1792	F-14	92025-1873	B-8	92037-147	C-11	92049-1287	E-13	92075-1736	F-9	92150-1572	D-4
92009-1947	G-3	92025-1874	B-8	92037-147	D-7	92050-060	E-12	92075-1738	E-4	92150-1689	E-5
92009-1956	G-3	92025-1875	B-8	92037-147	F-9	92051-005	C-6	92075-1739	E-4	92150-1717	B-11
92009-1966	G-4	92025-1876	B-8	92037-1512	C-11	92055-0016	C-10	92075-1870	G-4	92150-1771	F-4
92009-1984	C-10	92025-1877	B-8	92037-1539	C-6	92055-0096	B-3	92075-1927	F-11	92150-1771	F-6
92015-1191	F-7	92025-1878	B-8	92037-1547	F-5	92055-0097	B-3	92081-1033	B-12	92150-1826	D-7
92015-1356	G-5	92025-1879	B-8	92037-1608	E-9	92055-0118	C-8	92081-1701	G-3	92150-1829	F-5
92015-1367	D-3	92025-1880	B-8	92037-1627	G-6	92055-035	B-13	92081-1737	F-5	92150-1868	B-14
92015-1367	G-4	92025-1881	B-8	92037-1900	B-6	92055-049	C-6	92081-1862	C-13	92150-1868	C-4
92015-1377	E-3	92025-1882	B-8	92038-001	C-14	92055-0741	F-5	92081-1895	B-14	92150-1869	C-3
92015-1378	E-3	92025-1883	B-8	92039-1251	F-14	92055-0831	D-7	92093-0054	B-6	92150-1895	E-7
92015-1385	G-5	92025-1884	B-8	92042-028	C-4	92055-1011	C-13	92093-0057	B-6	92150-1942	E-3
92015-1406	B-3	92025-1885	B-8	92043-0033	B-11	92055-1276	D-4	92093-0072	C-8	92151-1136	B-10
92015-1433	E-7	92025-1886	B-8	92043-1013	F-5	92055-1279	C-12	92093-0659	F-8	92151-1390	G-7
92015-1443	C-3	92025-1887	B-8	92043-1263	B-3	92055-1352	B-4	92093-1427	D-7	92151-1654	D-7
92015-1444	C-3	92025-1888	B-8	92043-1263	C-12	92055-1358	C-13	92104-0004	G-8	92151-1785	C-3
92015-1476	D-4	92025-1889	B-8	92043-1263	C-6	92055-1363	F-8	92104-1064	G-8	92151-1940	E-5
92015-1494	E-6	92025-1890	B-8	92043-1266	B-3	92055-1370	D-4	92106-1001	G-8	92151-1940	F-9
92015-1528	F-3	92025-1982	B-8	92043-1266	B-5	92055-1381	D-4	92107-005	G-8	92151-3774	C-8
92015-1555	B-12	92025-1983	B-8	92043-1339	E-8	92055-1622	C-8	92110-0018	G-8	92152-0082	B-7
92015-1649	C-3	92025-1984	B-8	92043-1358	E-8	92057-0113	C-12	92110-1015	G-8	92152-0335	B-13
92015-1700	F-14	92025-1985	B-8	92043-1489	F-4	92057-1403	B-10	92110-1152	G-8	92152-0349	E-12
92015-1700	F-5	92026-0090	F-8	92043-1640	F-6	92062-1079	C-4	92110-1153	G-8	92152-0350	E-13
92015-1757	C-10	92026-0102	B-13	92045-0059	C-4	92065-058	B-14	92110-1173	G-8	92152-0351	E-13
92015-1904	F-14	92026-022	B-12	92045-1017	C-4	92065-097	C-4	92111-0002	G-8	92152-0358	B-11
92015-1946	E-6	92026-079	B-13	92045-1045	B-14	92066-0002	B-3	92116-1009	E-3	92152-0372	G-4
92015-1963	B-13	92026-116	B-12	92045-1137	C-4	92066-0078	F-8	92122-1126	B-3	92152-0381	E-5
92015-1993	E-12	92026-1490	D-4	92045-1207	C-4	92066-0079	C-4	92122-1126	C-12	92152-0451	B-6
92022-077	C-6	92027-1062	B-6	92045-1235	B-12	92066-1260	B-3	92122-1197	B-10	92152-0531	C-3
92022-077	D-5	92027-1450	D-6	92046-0019	E-7	92066-1462	B-3	92126-004	G-8	92153-0533	F-8
92022-1132	D-4	92027-162	E-9	92046-0034	C-6	92066-1543	G-7	92139-0139	C-4	92153-0684	G-4
92022-1224	C-3	92027-162	G-4	92046-028	B-12	92068-006	C-8	92139-0186	B-13	92153-0712	F-8
92022-1346	E-9	92027-162	G-5	92046-1035	E-6	92069-0050	G-3	92143-1188	E-6	92153-0716	F-7
92022-1517	C-4	92027-1752	E-12	92046-1110	E-7	92069-063	G-4	92143-1351	F-7	92153-0721	F-7
92022-1557	E-9	92027-1780	F-9	92046-1112	E-7	92069-1055	G-4	92144-1029	C-3	92153-0740	F-4
92022-1557	G-4	92027-1848	E-5	92046-1171	D-4	92069-1068	F-12	92144-1074	C-3	92153-0793	B-4
92022-1582	F-5	92027-1902	E-13	92046-1303	B-13	92069-1105	F-12	92144-1126	E-8	92153-0912	E-5
92022-161	B-13	92028-178	B-12	92047-017	E-3	92069-1117	F-12	92144-1141	G-7	92153-1273	G-7
92022-1664	D-4	92033-0079	F-5	92049-0058	F-8	92070-0022	D-3	92144-1831	F-4	92153-1295	C-9
92022-169	C-13	92033-015	B-13	92049-0076	C-4	92070-0029	D-3	92144-1831	F-6	92153-1330	B-11
92022-1820	E-13	92033-026	B-13	92049-0093	C-3	92071-0024	D-4	92144-1832	F-4	92153-1331	C-6

This catalog covers:

'13~'15 VN900 CDF/CEF/CFF

GRID NO.

This grid covers:

L-16 Numerical Parts Index

Part No.	Grid No.	Part No.	Grid No.	Part No.	Grid No.	Part No.	Grid No.	Part No.	Grid No.	Part No.	Grid No.
92153-1356	F-14	92170-1900	C-6	92180-1210	B-9	92210-1323	D-6				
92153-1392	E-7	92170-1925	C-6	92180-1211	B-9						
92153-1400	B-4	92170-1989	B-6	92180-1212	B-9						
92153-1403	E-7	92171-0059	B-7	92180-1213	B-9						
92153-1416	E-10	92171-0081	G-6	92191-1217	G-3						
92153-1419	F-3	92171-0179	D-7	92191-1704	B-6						
92153-1419	F-5	92171-0261	D-7	92192-0266	B-6						
92153-1421	F-10	92171-0338	D-7	92192-0267	B-6						
92153-1527	E-9	92171-0347	G-6	92192-0269	B-6						
92153-1599	E-9	92171-0477	G-6	92192-0275	C-11						
92153-1663	B-10	92171-0563	C-14	92192-0308	C-8						
92153-1685	G-7	92171-0593	B-7	92192-0345	B-6						
92153-1704	E-5	92171-0595	F-10	92192-0505	C-11						
92153-1909	E-4	92171-0597	F-13	92192-0506	C-11						
92153-1910	E-4	92171-0600	E-5	92192-0507	C-11						
92153-1911	E-4	92171-0605	F-13	92192-0509	C-11						
92154-0120	B-6	92171-0629	F-3	92192-0510	B-6						
92154-0252	F-8	92171-0739	C-4	92192-1063	C-11						
92154-0261	G-4	92171-0739	C-6	92192-1108	F-10						
92154-0270	C-6	92171-0765	C-11	92200-0220	C-14						
92154-0346	E-13	92171-0770	F-3	92200-0222	B-13						
92154-0541	F-3	92171-0782	F-5	92200-0270	E-3						
92154-1357	C-14	92171-0790	B-6	92200-0291	B-13						
92154-1677	F-8	92171-0791	D-6	92200-0313	B-3						
92160-1162	F-10	92171-1185	C-11	92200-0352	C-3						
92160-1162	F-12	92171-1415	C-4	92200-0353	E-3						
92160-1162	G-4	92171-1415	G-6	92200-1009	C-12						
92160-1278	E-5	92171-1423	G-6	92200-1065	B-13						
92160-1323	F-10	92171-1424	D-7	92200-1249	B-11						
92160-1613	E-5	92171-1424	F-13	92200-1388	E-9						
92160-1613	F-14	92171-1424	F-5	92200-1388	F-14						
92160-1635	G-6	92171-1441	B-6	92200-1465	F-5						
92161-0124	F-14	92172-0004	D-6	92200-1482	E-8						
92161-0135	B-7	92172-0006	F-10	92210-0004	B-7						
92161-0163	E-9	92172-0101	C-6	92210-0004	G-3						
92161-0203	G-6	92172-0137	E-5	92210-0007	G-7						
92161-0232	E-8	92172-0137	F-14	92210-0188	D-4						
92161-0293	F-10	92172-0164	F-7	92210-0263	E-3						
92161-0366	B-4	92172-0293	G-3	92210-0267	E-7						
92161-0375	E-9	92172-0294	G-3	92210-0269	B-3						
92161-0406	E-9	92173-0165	F-8	92210-0276	E-13						
92161-0459	E-9	92173-0848	F-10	92210-0349	E-6						
92161-0466	E-13	92173-1133	F-13	92210-0364	G-3						
92161-0736	B-4	92180-1058	B-8	92210-0368	G-3						
92161-0737	B-4	92180-1059	B-8	92210-0401	F-11						
92161-0910	C-6	92180-1194	B-8	92210-0784	E-10						
92161-0911	C-6	92180-1195	B-8	92210-1081	E-4						
92161-1065	F-10	92180-1196	B-9	92210-1132	B-7						
92161-1187	G-3	92180-1208	B-9	92210-1134	E-13						
92161-1188	G-3	92180-1209	B-9	92210-1139	F-7						

This catalog covers:

'13~'15 VN900 CDF/CEF/CFF

Air Cleaner	B-6
Brake Pedal	E-14
Cables	F-13
Camshaft(s)	B-10
Chain Cover	F-14
Chassis Electrical Equipment	G-6
Clutch	B-12
Crankcase	C-4
Crankcase Bolt Pattern	C-5
Crankshaft	B-11
Cylinder	B-5
Cylinder Head	B-3
Cylinder Head Cover	B-4
Decals(Ebony)(CFF)	G-12
Decals(Green)(CEF)	G-11
Decals(White/Ebony)(CDF)	G-10
Engine Cover(s)	C-6/C-7
Engine Mount	E-4
Fenders	E-9
Footrests	E-8
Frame	E-3
Frame Fittings	E-5
Front Brake	F-4
Front Fork	F-8
Front Hub	E-12
Front Master Cylinder	F-3
Fuel Evaporative System	C-11
Fuel Injection	C-10
Fuel Pump	C-9
Fuel Tank	F-10/F-9
Gear Change Drum	B-14
Gear Change Mechanism	C-3
Generator	C-14

GRID NO.

B-16

This grid covers:

Part Name Index

Handlebar	F-7
Headlight(s)	G-3
Ignition Switch	G-7
Ignition System	D-3
Labels	G-9
Meter(s)	F-12
Muffler(s)	B-7
Oil Filter	C-13
Oil Pump	C-12
Owner's Tools	G-8
Piston(s)	B-5
Radiator	D-6
Rear Brake	F-6
Rear Hub	E-13
Rear Master Cylinder	F-5
Seat	F-11
Shift Fork(s)	B-14
Shock Absorber	E-7
Side Covers	F-14
Stand(s)	E-10
Starter Motor	D-4
Suspension	E-7
Swingarm	E-6
Taillight(s)	G-4
Tensioner	B-10
Throttle	C-8
Tires	E-11
Transmission	B-13
Turn Signals	G-5
Valve(s)	B-8/B-9
Water Pipe	D-7
Water Pump	D-5