



**VN900C8F/C9FA/CAF/CBF/CCFA**



**PARTS CATALOG**



**VN900C8F/C9FA/CAF/CBF/CFA**

**PARTS CATALOG**  
**KAWASAKI MOTORCYCLE**

This catalog covers:

'08~'12 VN900 C8F/C9FA/CAF/CBF/CCFA

GROUP NO.

A

This page covers:

Color Combination Parts List



Candy Fire Red (816)



Candy Plasma Blue (723)



Ebony (H8)

Year & Model

'08 VN900C8F

Color

Candy Fire Red (816)

Candy Plasma Blue (723)

Ebony (H8)

Description	Group No.	Part No.		
		Candy Fire Red	Candy Plasma Blue	Ebony
COVER,RESERVIOR TANK	F-6	14091-0536-11E	14091-0536-11E	14091-0536-11E
COVER-SIDE,LH	G-3	36001-0081-816	36001-0081-723	36001-0081-H8
COVER-SIDE,RH	G-3	36001-0082-816	36001-0082-723	36001-0082-H8
FENDER-FRONT	E-10	35004-0082-816	35004-0082-723	35004-0082-H8
FENDER-REAR	E-10	35023-0106-816	35023-0106-723	35023-0106-H8
TANK-COMP-FUEL	F-10	51085-5118-816	51085-5118-723	51085-5118-H8

This catalog covers:

'08-'12 VN900 C8F/C9FA/CAF/CBF/CCFA

GROUP NO.

B

This page covers:

Color Combination Parts List

Year & Model **'09 VN900C9FA**

Color Ebony (H8)



Ebony (H8)

Description	Group No.	Part No.
		Ebony
COVER,RESERVIOR TANK	F-6	14091-0536-18R
COVER-SIDE,LH	G-3	36001-0081-H8
COVER-SIDE,RH	G-3	36001-0082-H8
FENDER-FRONT	E-10	35004-0082-H8
FENDER-REAR	E-10	35023-5145-H8
TANK-COMP-FUEL	F-10	51086-5061-H8



This catalog covers:

'08-'12 VN900 C8F/C9FA/CAF/CBF/CCFA

GROUP NO.

C

This page covers:

Color Combination Parts List

Year & Model

'10 VN900CAF

Color

Metallic Flat Spark Black (739)



Metallic Flat Spark Black (739)

Description	Group No.	Part No.
		Metallic Flat Spark Black (739)
COVER,RESERVIOR TANK	F-6	14091-0536-18R
COVER-SIDE,LH	G-3	36001-0081-739
COVER-SIDE,RH	G-3	36001-0082-739
FENDER-FRONT	E-10	35004-0082-739
FENDER-REAR	E-10	35023-0106-739
TANK-COMP-FUEL	F-10	51086-5348-739

This catalog covers:

'08~'12 VN900 C8F/C9FA/CAF/CBF/CCFA

GROUP NO.

D

This page covers:

Color Combination Parts List

Year & Model **'11 VN900CBF**

Color Flat Ebony (32N)



Flat Ebony (32N)

Description	Group No.	Part No.
		Flat Ebony (32N)
COVER,RESERVIOR TANK	F-6	14091-0536-18R
COVER-SIDE,LH	G-3	36001-0081-32N
COVER-SIDE,RH	G-3	36001-0082-32N
FENDER-FRONT	E-10	35004-0082-32N
FENDER-REAR	E-10	35023-5176-32N
TANK-COMP-FUEL	F-10	51087-5027-32N

This catalog covers:

'08~'12 VN900 C8F/C9FA/CAF/CBF/CCFA

GROUP NO.

E

This page covers:

Color Combination Parts List

Year & Model

'12 VN900CCFA

Color

Candy Sparkling Orange (28G)



Candy Sparkling Orange (28G)

Description	Group No.	Part No.
		Candy Sparkling Orange (28G)
COVER,RESERVIOR TANK	F-6	14091-0536-18R
COVER-SIDE,LH	G-3	36001-0081-18R
COVER-SIDE,RH	G-3	36001-0082-18R
FENDER-FRONT	E-10	35004-0082-28G
FENDER-REAR	E-10	35023-5185-28G
TANK-COMP-FUEL	F-10	51087-5304-28G

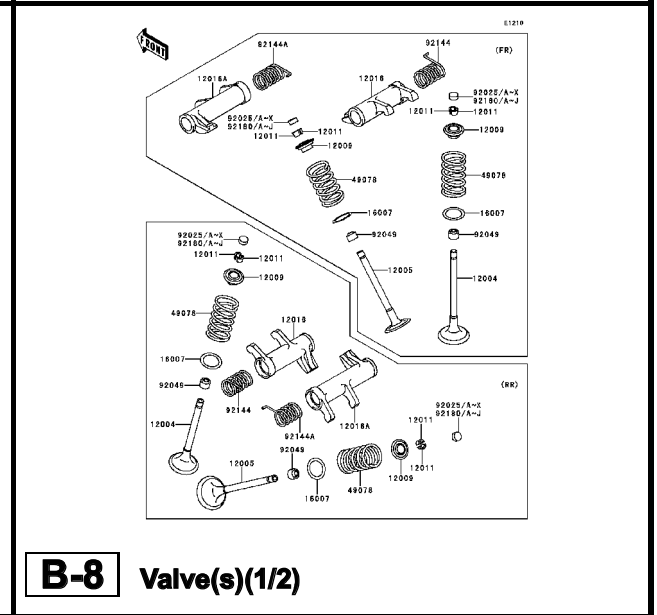
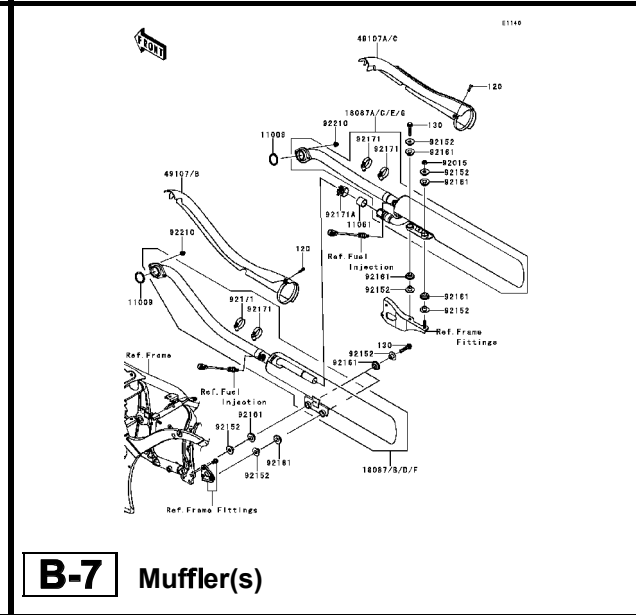
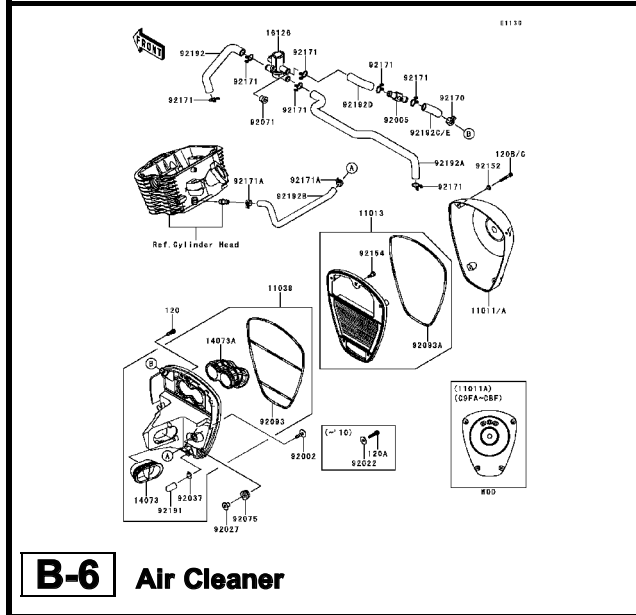
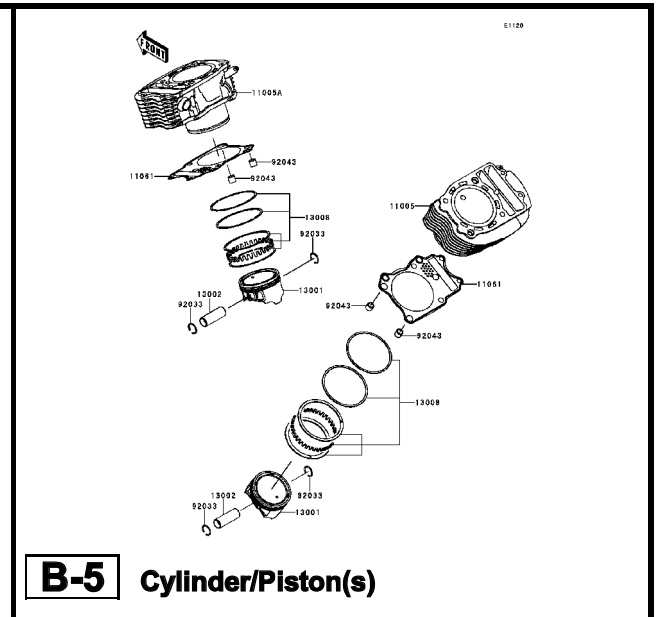
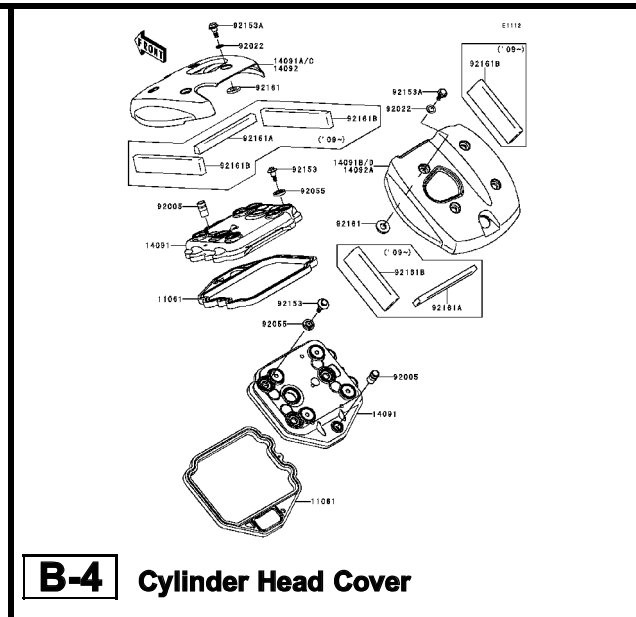
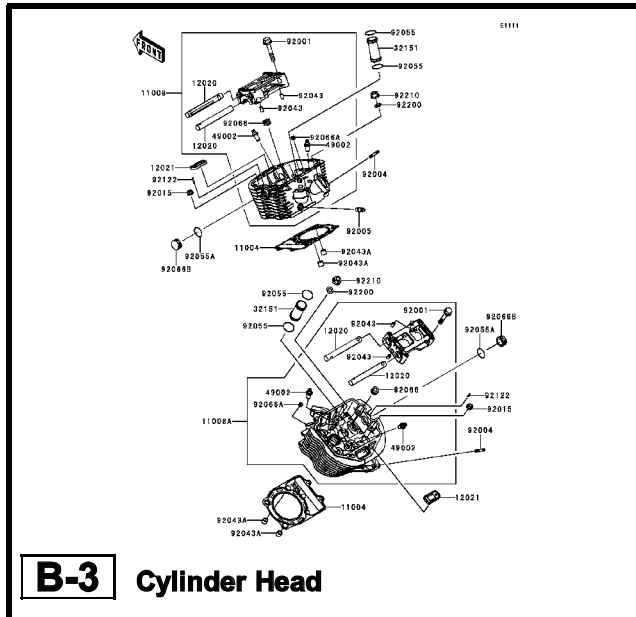

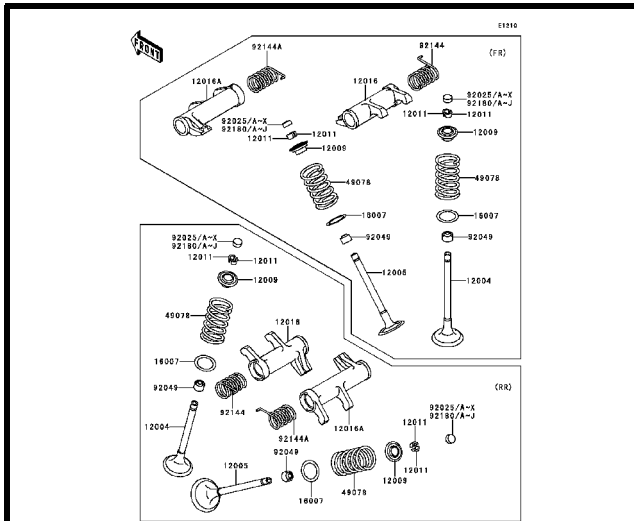

**B-9** Valve(s)(2/2)

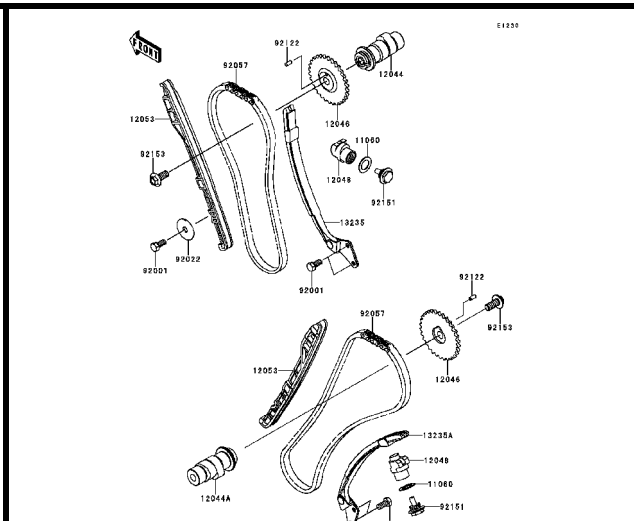

**B-10** Camshaft(s)/Tensioner

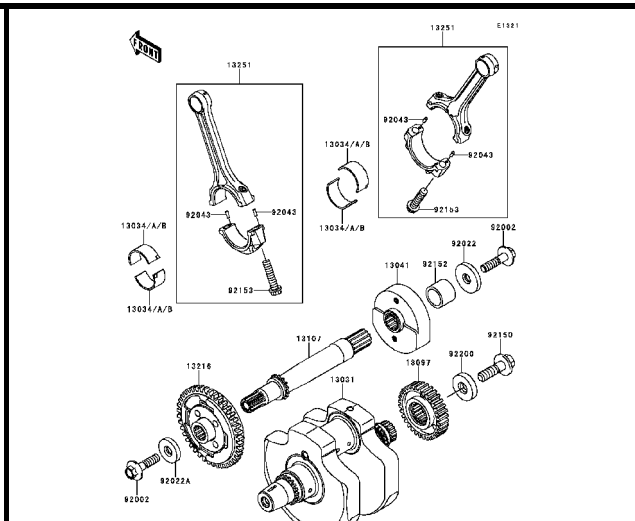

**B-11** Crankshaft

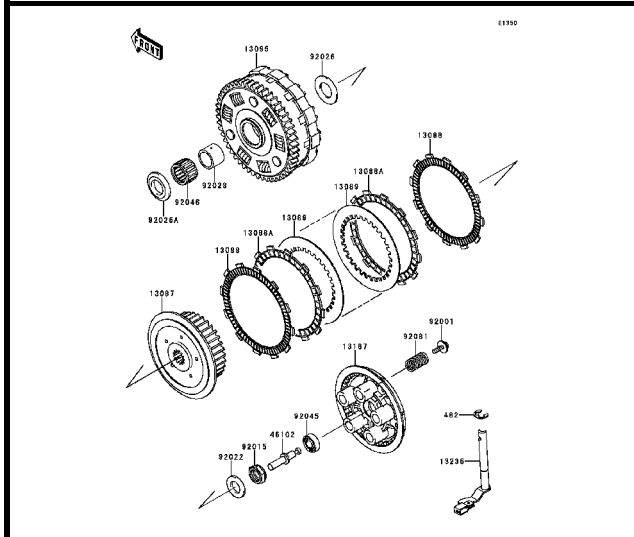

**B-12** Clutch

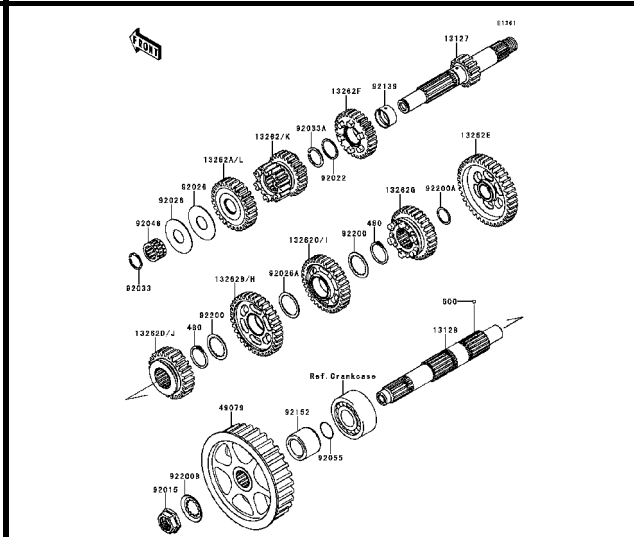

**B-13** Transmission

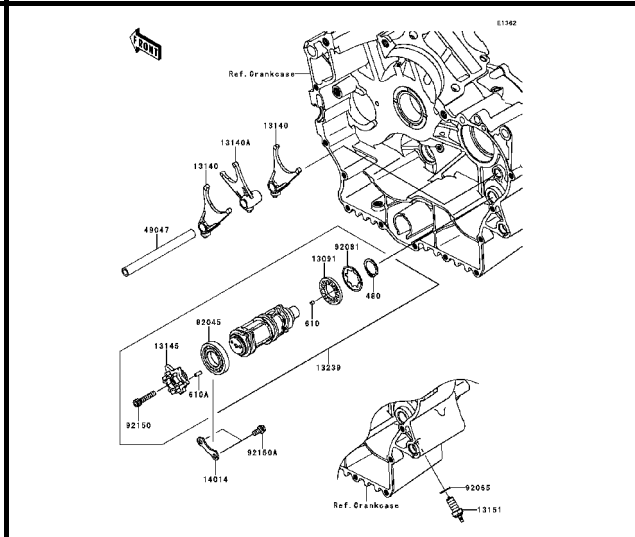

**B-14** Gear Change Drum/Shift Fork(s)













This catalog covers:

'08~'12 VN900 C8F/C9FA/CAF/CBF/CCFA Chassis

GRID NO.

**E-2**

This grid covers:

**Pictorial Index**

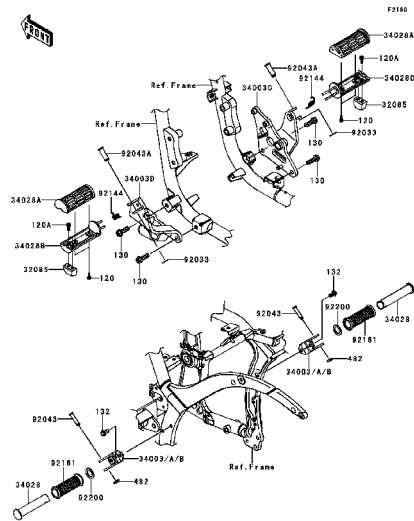

**E-9** Footrests

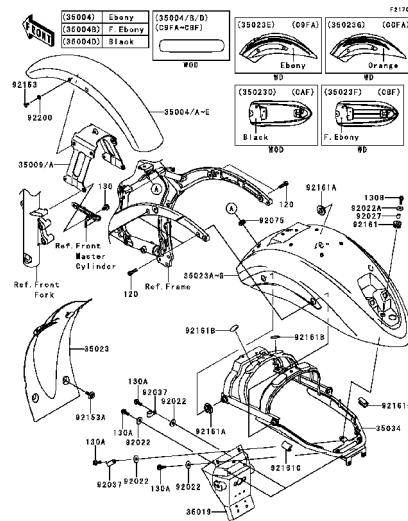

**E-10** Fenders

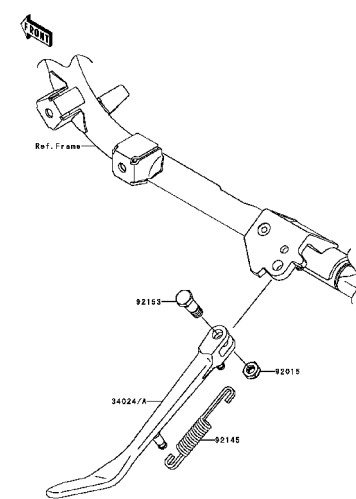

**E-11** Stand(s)

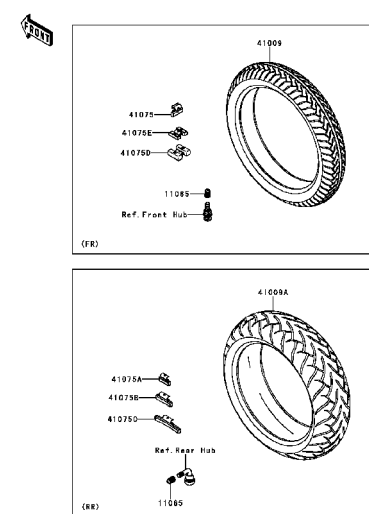

**E-12** Tires

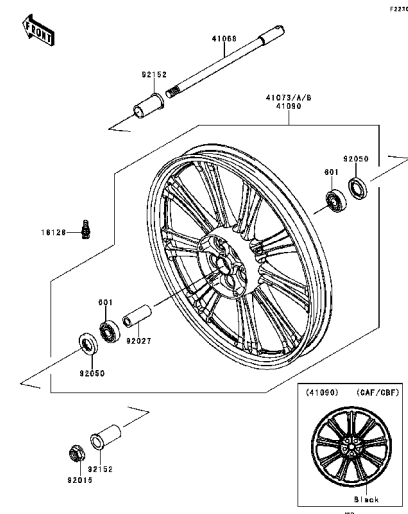

**E-13** Front Hub

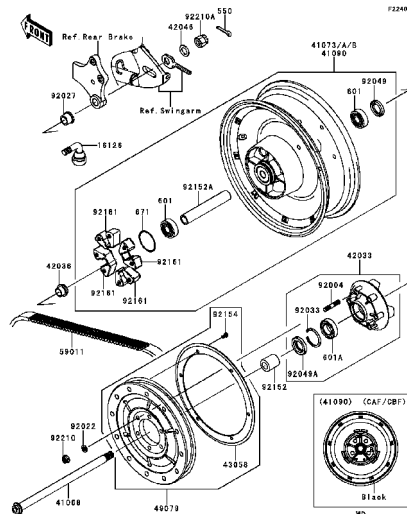

**E-14** Rear Hub





This catalog covers:  
 '08~'12 VN900 C8F/C9FA/CAF/CBF/CCFA Chassis

GRID NO.

**G-1**

This grid covers:  
**Pictorial Index**

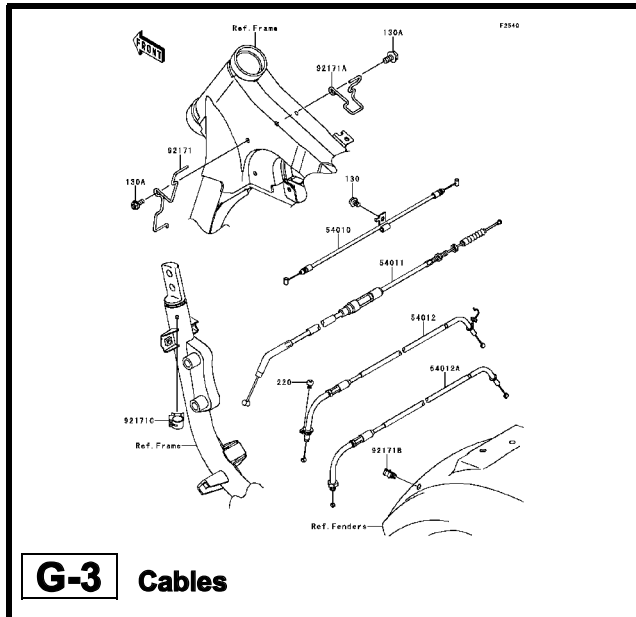

**G-3** Cables

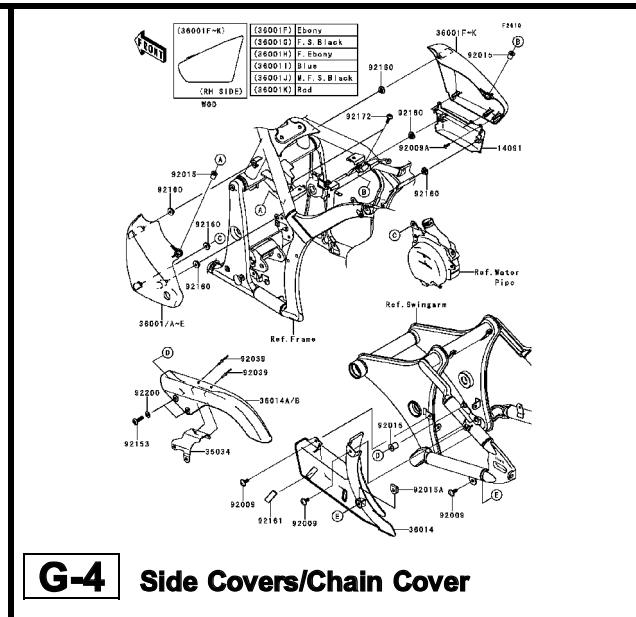

**G-4** Side Covers/Chain Cover

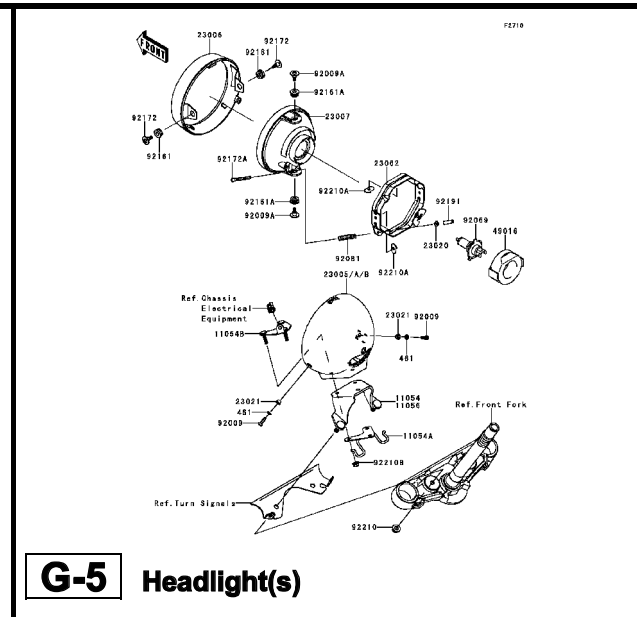

**G-5** Headlight(s)

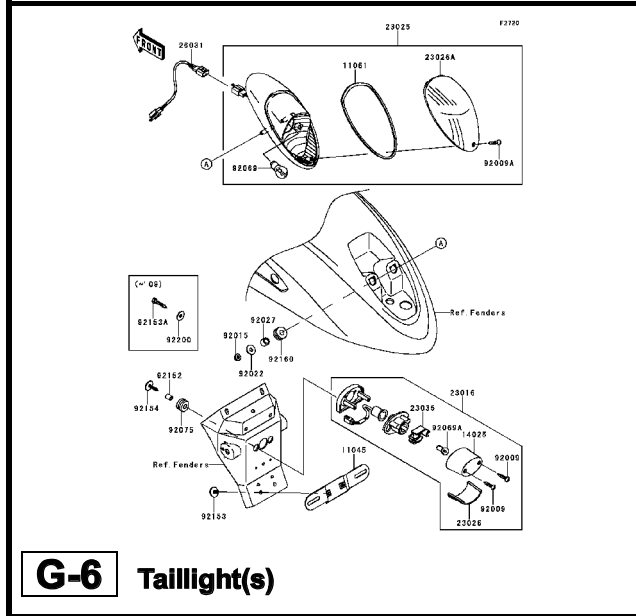

**G-6** Taillight(s)

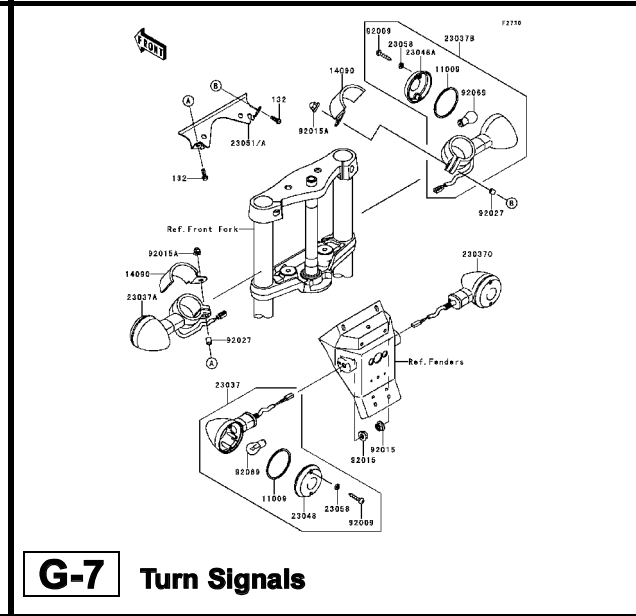

**G-7** Turn Signals

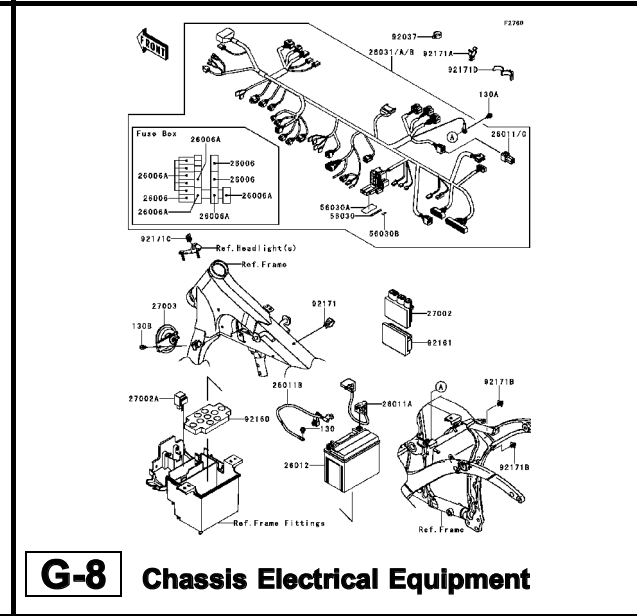

**G-8** Chassis Electrical Equipment

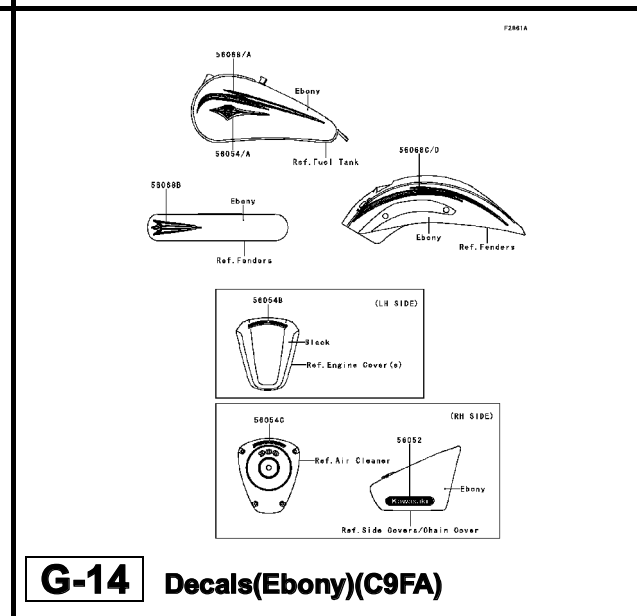
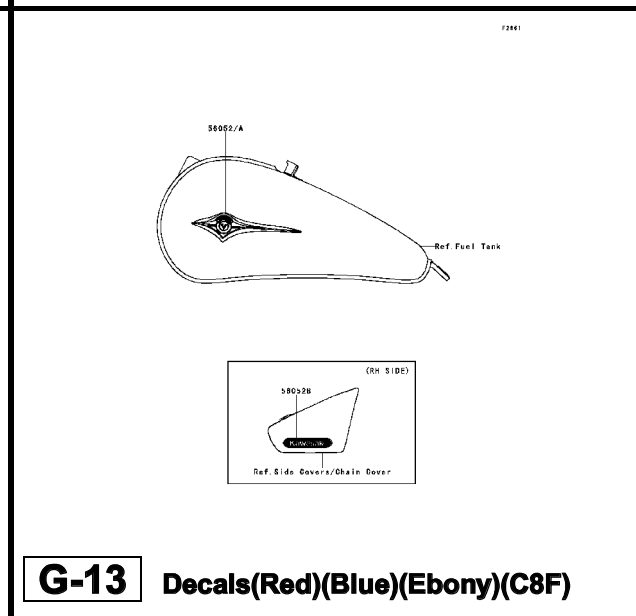
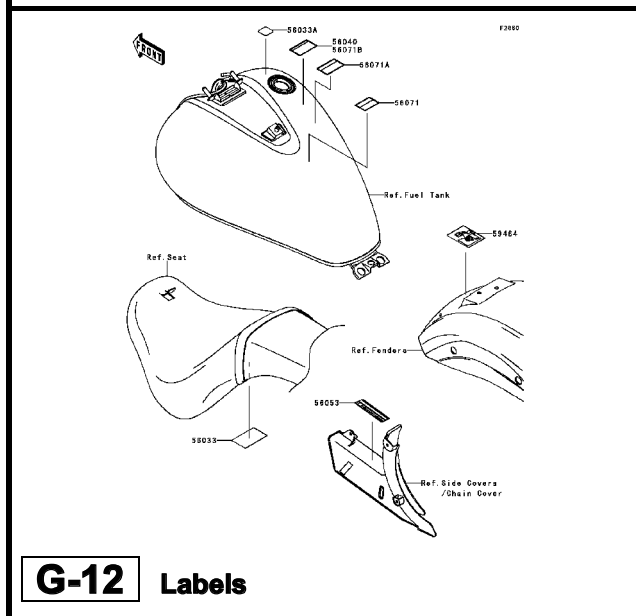
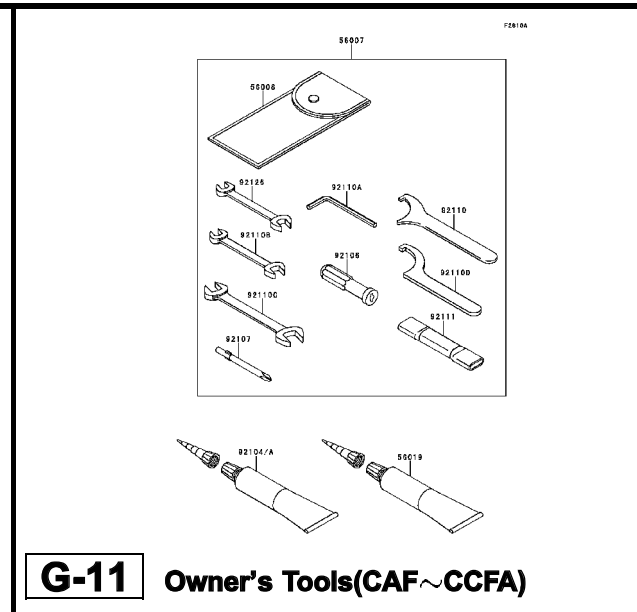
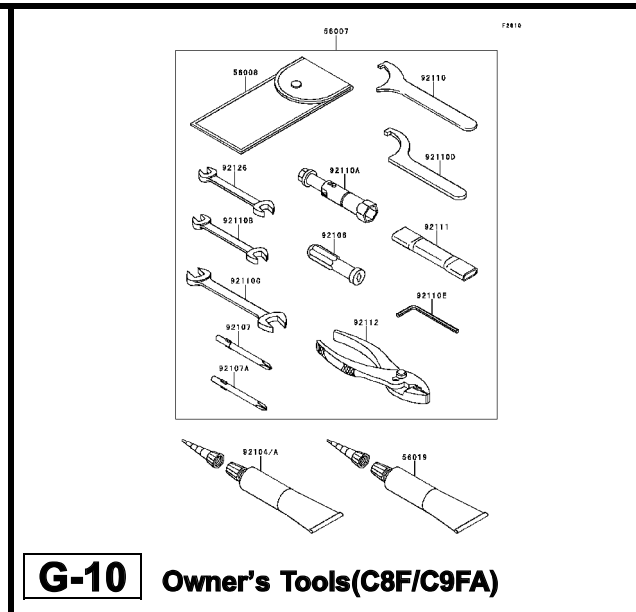
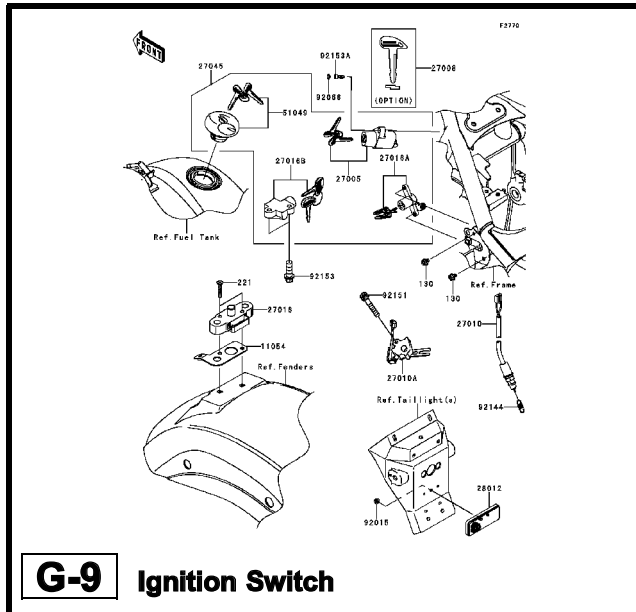

This catalog covers:  
 '08~'12 VN900 C8F/C9FA/CAF/CBF/CCFA Chassis

GRID NO.  
**H-1**

This grid covers:  
**Pictorial Index**

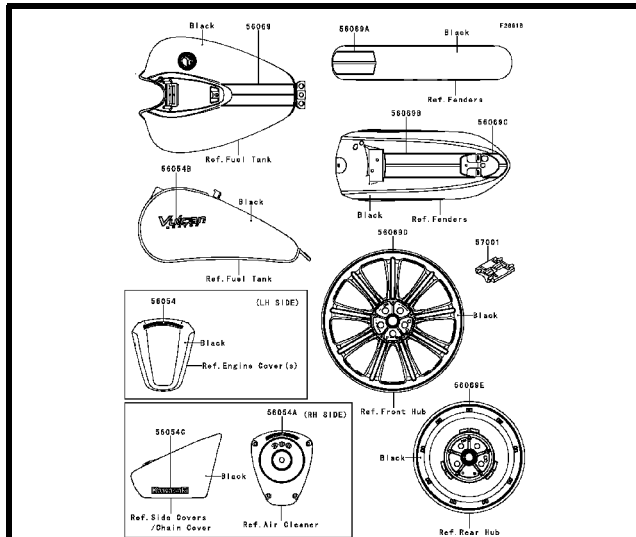

**H-3** Decals(Black)(CAF)

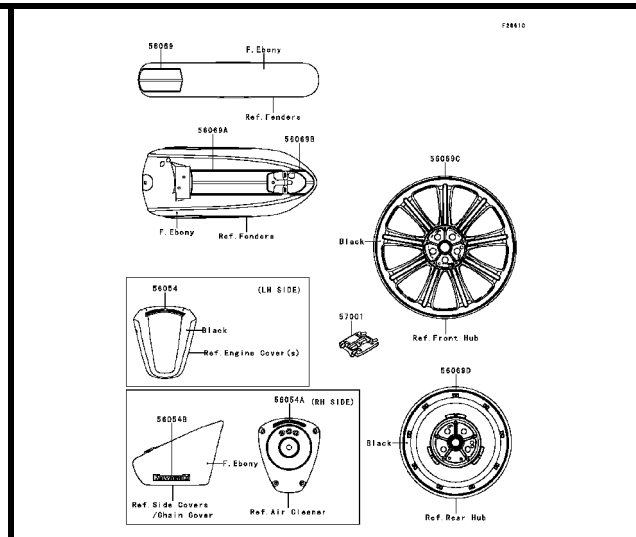

**H-4** Decals(F.Ebony)(CBF)

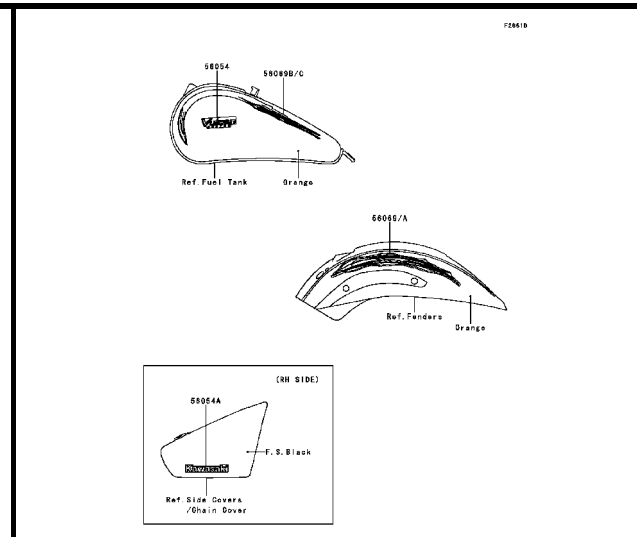

**H-5** Decals(Orange)(CCFA)



This catalog covers:  
**'08~'12 VN900 C8F/C9FA/CAF/CBF/CCFA Engine**

GRID NO. **B-3** This grid covers:  
**Cylinder Head**

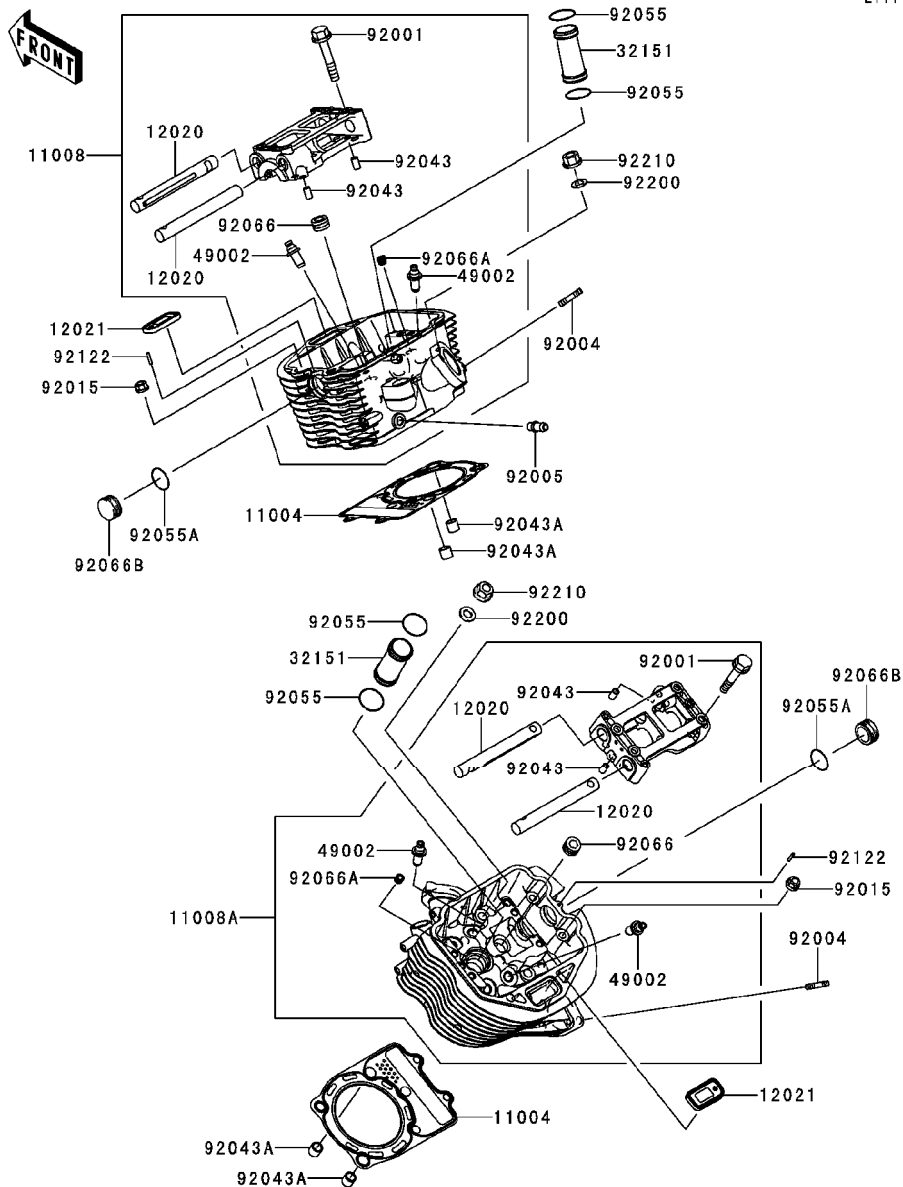

E1111

Ref. No.	Part No.	Description	Spec Code	Quantity-VN900				
				'08	'09	'10	'11	'12
				C8F	C9FA	CAF	CBF	CCFA
11004	11004-0062	GASKET-HEAD	2	2	2	2	2	
11008	11008-0102	HEAD-COMP-CYLINDER,FR	1	1	1	1	1	
11008A	11008-0103	HEAD-COMP-CYLINDER,RR	1	1	1	1	1	
12020	12020-1070	SHAFT-ROCKER	4	4	4	4	4	
12021	12021-0017	VALVE-ASSY-REED	2	2	2	2	2	
32151	32151-1893	PIPE,PLUG	2	2	2	2	2	
49002	49002-1097	GUIDE-VALVE	8	8	8	8	8	
92001	92001-1005	BOLT,FLANGED,8X58	8	8	8	8	8	
92004	92004-1217	STUD,8X22	4	4	4	4	4	
92005	92005-1161	FITTING,BREATHER PIPE	1	1	1	1	1	
92015	92015-1406	NUT,FLANGED,8MM	4	4	4	4	4	
92043	92043-1263	PIN,6.2X8X14	4	4	4	4	4	
92043A	92043-1266	PIN,11X14X12.3	4	4	4	4	4	
92055	92055-0096	RING-O,27.7X1.9	4	4	4	4	4	
92055A	92055-0097	RING-O,24.5X2.0	2	2	2	2	2	
92066	92066-0002	PLUG,PT1/2X12.5	2	2	2	2	2	
92066A	92066-1260	PLUG,PT1/4X8.9	2	2	2	2	2	
92066B	92066-1462	PLUG,CAM HOLE	2	2	2	2	2	
92122	92122-1126	ROLLER,3X15.8	2	2	2	2	2	
92200	92200-0313	WASHER,10.5X20.5X1.6	8	8	8	8	8	
92210	92210-0269	NUT,FLANGED,M10X1.25	8	8	8	8	8	

This catalog covers:  
**'08~'12 VN900 C8F/C9FA/CAF/CBF/CCFA Engine**

GRID NO. **B-4** This grid covers:  
**Cylinder Head Cover**

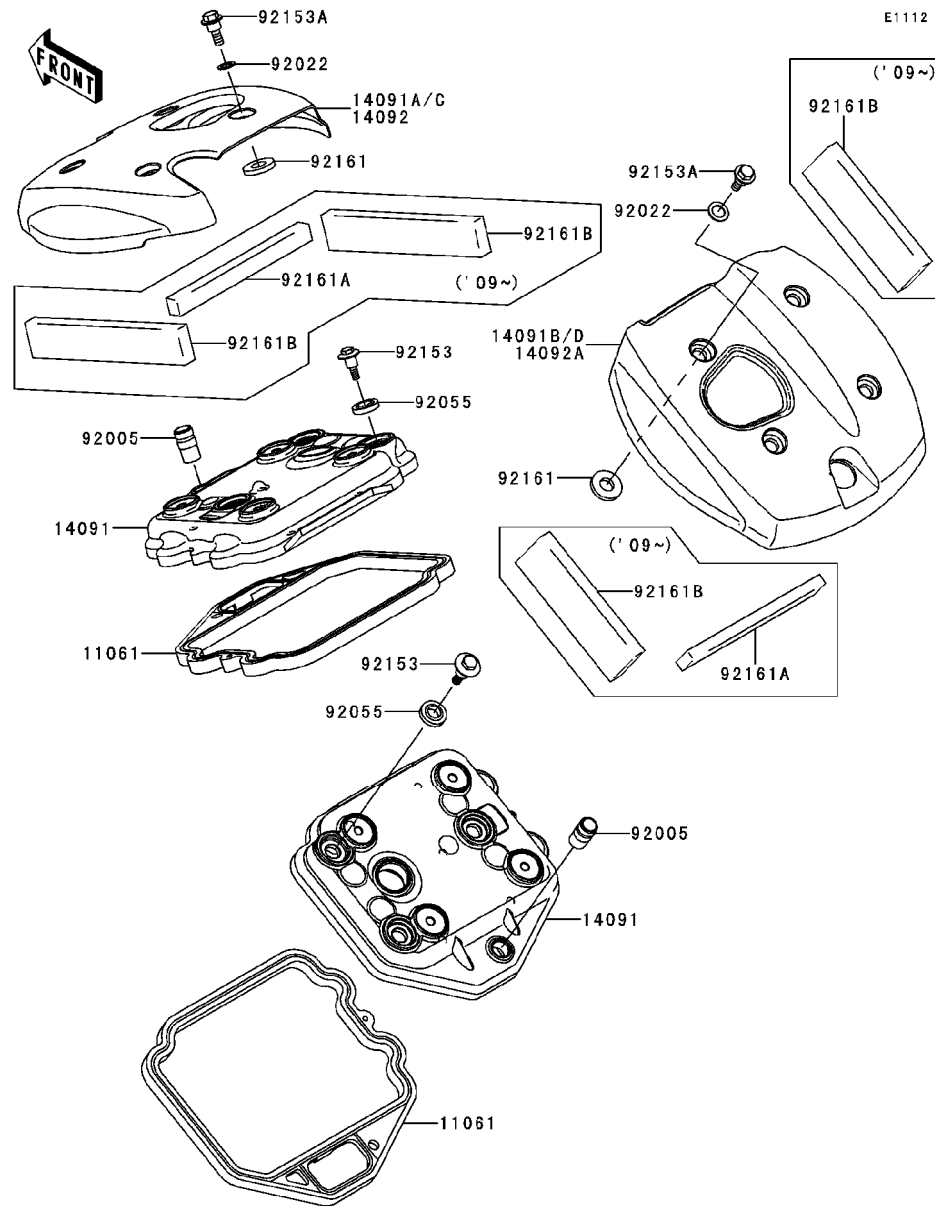

Ref. No.	Part No.	Description	Spec Code	Quantity-VN900				
				'08	'09	'10	'11	'12
				C8F	C9FA	CAF	CBF	CCFA
11061	11061-0261	GASKET,HEAD COVER	2	2	2	2	2	
14091	14091-0506	COVER,HEAD	2	2	2	2	2	
14091A	14091-0507	COVER,TOP,FR	1		1	1		
14091B	14091-0508	COVER,TOP,RR	1		1	1		
14091C	14091-1735	COVER,TOP,FR		1				
14091D	14091-1736	COVER,TOP,RR		1				
14092	14092-0915	COVER,TOP,FR					1	
14092A	14092-0916	COVER,TOP,RR					1	
92005	92005-0052	FITTING	2	2	2	2	2	
92022	92022-1829	WASHER,10.2X16X1	8	8	8	8	8	
92055	92055-1352	RING-O,HEAD COVER BOLT	6	6	6	6	6	
92153	92153-0793	BOLT,HEAD COVER	6	6	6	6	6	
92153A	92153-1400	BOLT,FLANGED,6X19	8	8	8	8	8	
92161	92161-0366	DAMPER	8	8	8	8	8	
92161A	92161-0736	DAMPER		2	2	2	2	
92161B	92161-0737	DAMPER		4	4	4	4	

This catalog covers:  
**'08~'12 VN900 C8F/C9FA/CAF/CBF/CCFA Engine**

GRID NO. **B-5** This grid covers:  
**Cylinder/Piston(s)**

E1120

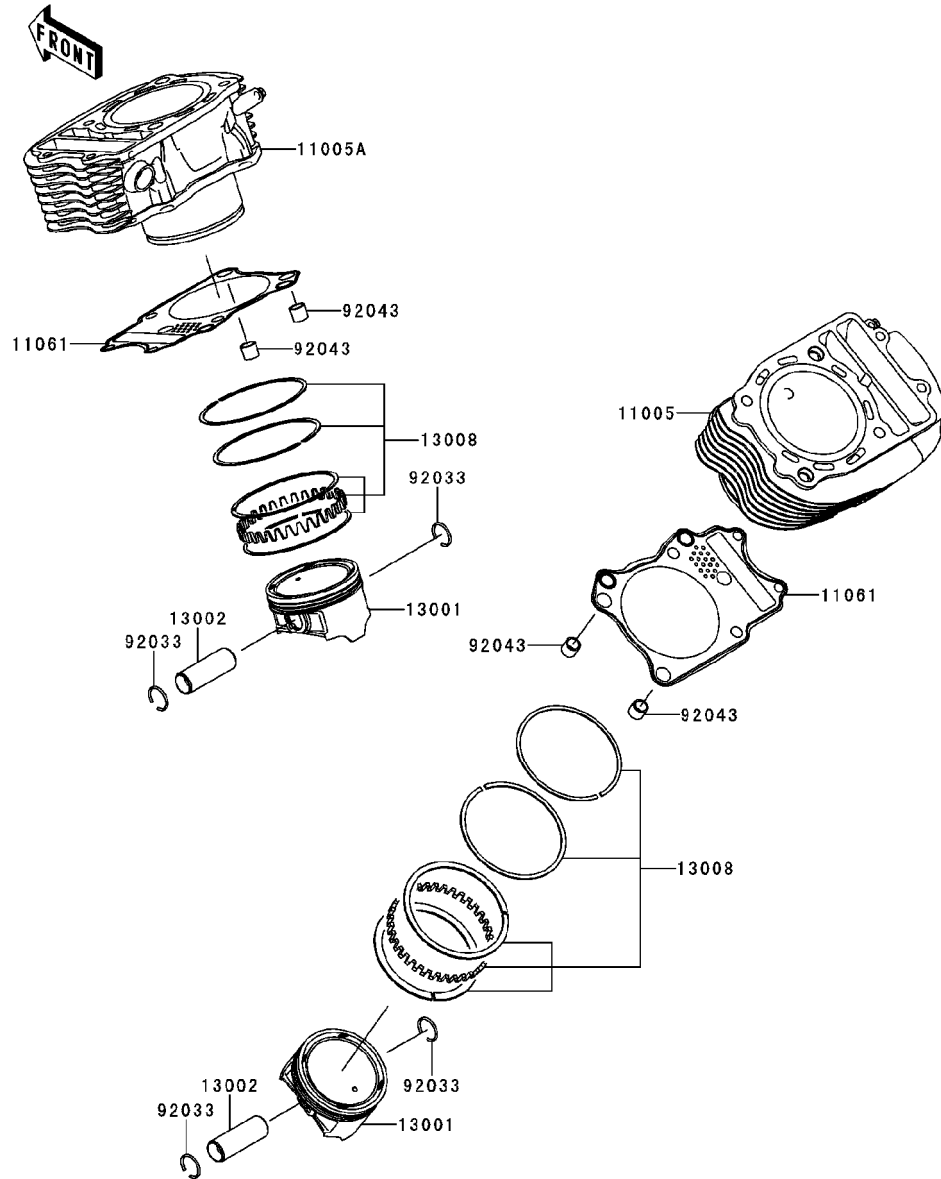

Ref. No.	Part No.	Description	Spec Code	Quantity-VN900				
				'08	'09	'10	'11	'12
				C8F	C9FA	CAF	CBF	CCFA
11005	11005-0062	CYLINDER-ENGINE,RR	1	1	1	1	1	
11005A	11005-0085	CYLINDER-ENGINE,FR	1	1	1	1	1	
11061	11061-0284	GASKET,CYLINDER BASE	2	2	2	2	2	
13001	13001-0067	PISTON-ENGINE	2	2	2	2	2	
13002	13002-0011	PIN-PISTON	2	2	2	2	2	
13008	13008-0021	RING-SET-PISTON	2	2	2	2	2	
92033	92033-1188	RING-SNAP	4	4	4	4	4	
92043	92043-1266	PIN,11X14X12.3	4	4	4	4	4	

This catalog covers:  
**'08~'12 VN900 C8F/C9FA/CAF/CBF/CCFA Engine**

GRID NO. **B-6** This grid covers:  
**Air Cleaner**

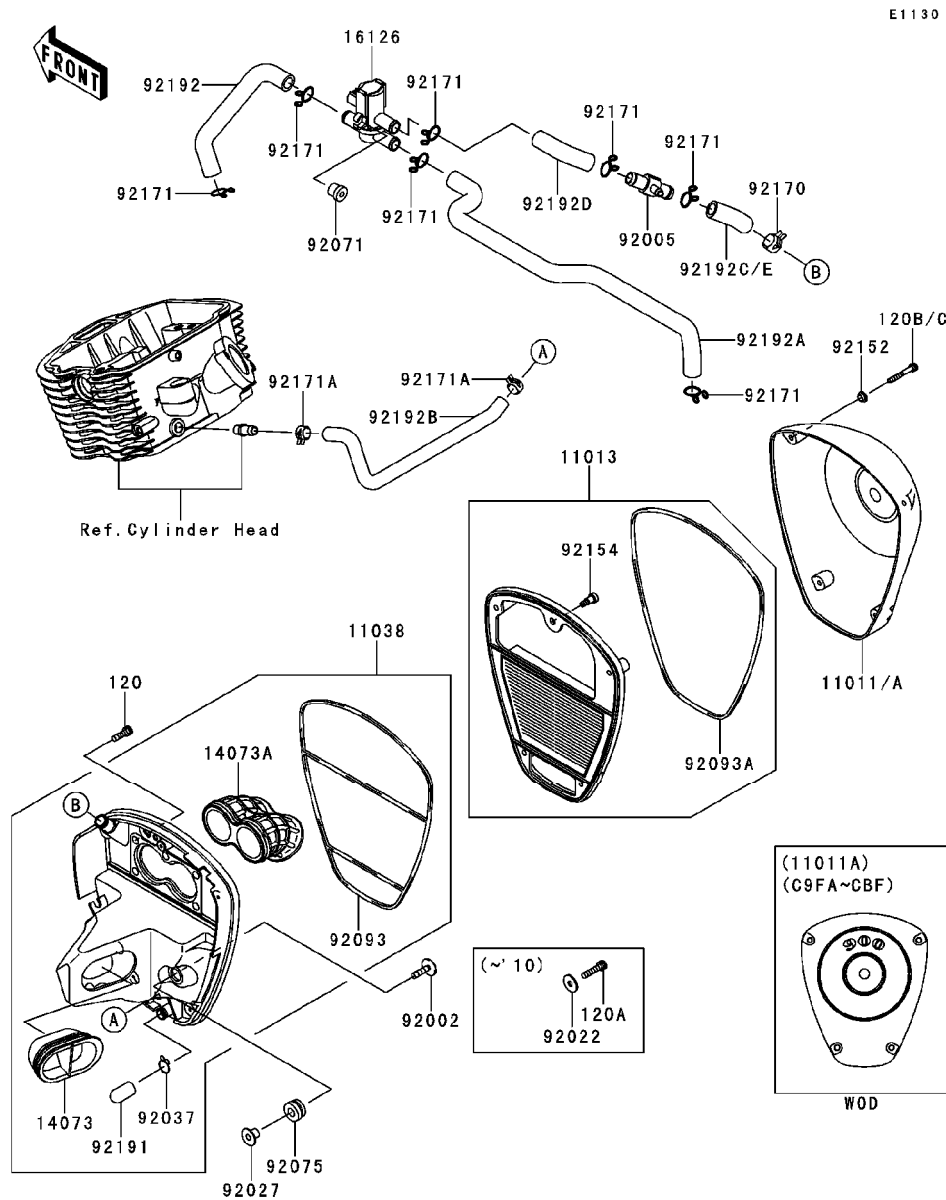

Ref. No.	Part No.	Description	Spec Code	Quantity-VN900				
				'08	'09	'10	'11	'12
				C8F	C9FA	CAF	CBF	CCFA
11011	11011-0080	CASE-AIR FILTER	1					
11011A	11011-0142	CASE-AIR FILTER		1	1	1	1	1
11013	11013-0015	ELEMENT-AIR FILTER	1	1	1	1	1	1
11038	11038-0015	CASE-ASSY-AIR FILTER	1	1	1	1	1	1
14073	14073-0103	DUCT,INTAKE	1	1	1	1	1	1
14073A	14073-0104	DUCT,THROTTLE BODY	1	1	1	1	1	1
16126	16126-1437	VALVE,AIR SWITCHING	1	1	1	1	1	1
92002	92002-1135	BOLT,6X25				2	2	
92005	92005-0054	FITTING	1	1	1	1	1	1
92022	92022-1557	WASHER,6.5X20X1.6	2	2	2			
92027	92027-1062	COLLAR,L=12	2	2	2	2	2	2
92037	92037-1900	CLAMP,14.5MM	1	1	1	1	1	1
92071	92071-0026	GROMMET	1	1	1	1	1	1
92075	92075-1123	DAMPER,RUBBER	2	2	2	2	2	2
92093	92093-0054	SEAL	1	1	1	1	1	1
92093A	92093-0057	SEAL	1	1	1	1	1	1
92152	92152-0451	COLLAR	4	4	4	4	4	4
92154	92154-0120	BOLT,SOCKET,5X16.5	1	1	1	1	1	1
92170	92170-1989	CLAMP	1	1	1	1	1	1
92171	92171-0790	CLAMP	7	7	7	7	7	7
92171A	92171-1441	CLAMP	2	2	2	2	2	2
92191	92191-1704	TUBE	1	1	1	1	1	1
92192	92192-0266	TUBE,ASV-FR HEAD	1	1	1	1	1	1
92192A	92192-0267	TUBE,ASV-RR HEAD	1	1	1	1	1	1
92192B	92192-0269	TUBE,BLOWBY	1	1	1	1	1	1
92192C	92192-0344	TUBE,A/C-FITTING	1					
92192D	92192-0345	TUBE,ASV-FITTING	1	1	1	1	1	1
92192E	92192-0510	TUBE,A/C-FITTING		1	1	1	1	1
120	120CA0618	BOLT-SOCKET,6X18	5	5	5	5	5	5
120A	120CA0625	BOLT-SOCKET,6X25	2	2	2			
120B	120CC0535	BOLT-SOCKET,5X35			4	4	4	4
120C	120R0535	BOLT-SOCKET,5X35	4	4				

This catalog covers:  
 '08~'12 VN900 C8F/C9FA/CAF/CBF/CCFA Engine

GRID NO. This grid covers:  
**B-7** Muffler(s)

E1140

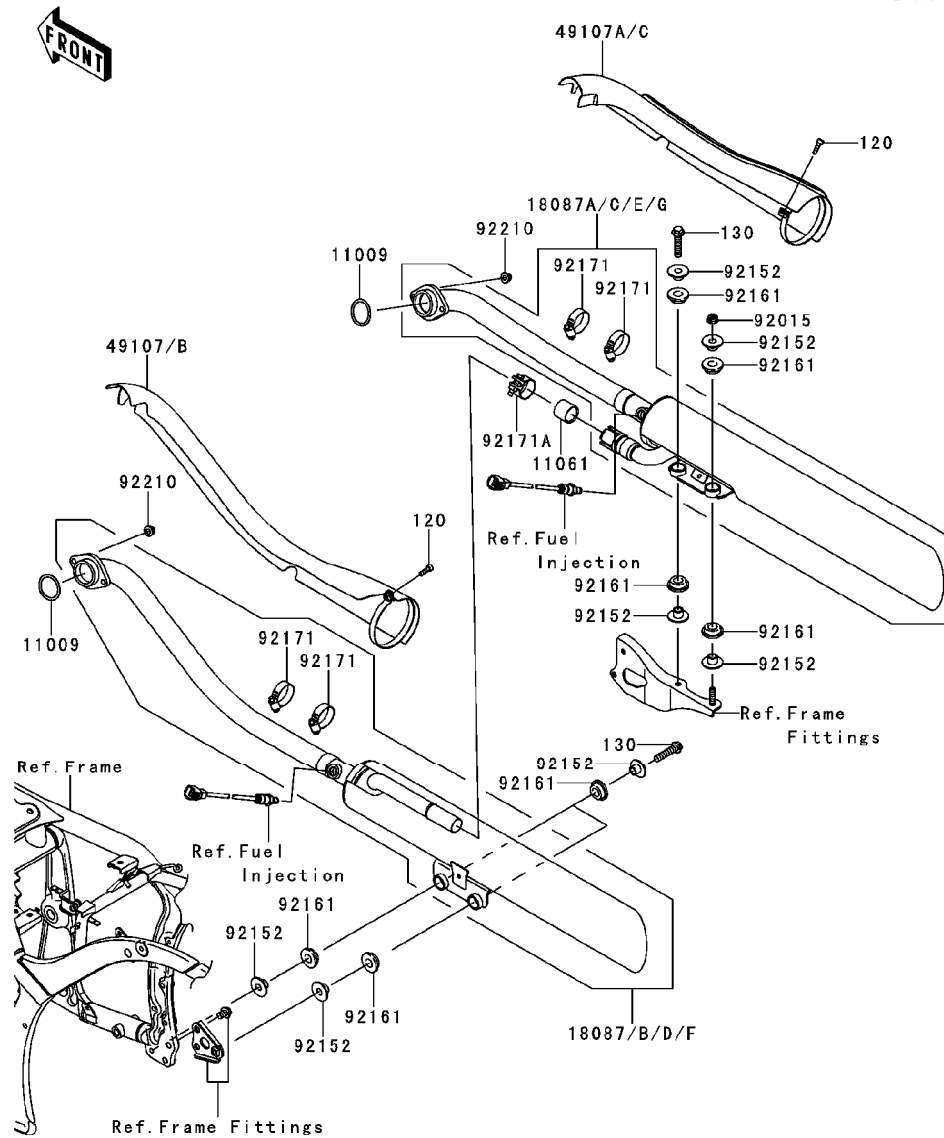

Ref. No.	Part No.	Description	Spec Code	Quantity-VN900				
				'08	'09	'10	'11	'12
				C8F	C9FA	CAF	CBF	CCFA
11009	11009-1856	GASKET,EXHAUST PIPE HOLDER	2	2	2	2	2	
11061	11061-0207	GASKET,MUFFLER JOINT	1	1	1	1	1	
18087	18087-0130	MUFFLER,FR	1					
18087A	18087-0131	MUFFLER,RR	1					
18087B	18087-0178	MUFFLER,FR			1			
18087C	18087-0179	MUFFLER,RR				1		
18087D	18087-0194	MUFFLER,FR		1			1	
18087E	18087-0195	MUFFLER,RR		1			1	
18087F	18087-0292	MUFFLER,FR					1	
18087G	18087-0293	MUFFLER,RR					1	
49107	49107-0087	COVER-EXHAUST PIPE	1		1			
49107A	49107-0106	COVER-EXHAUST PIPE	1		1			
49107B	49107-0142	COVER-EXHAUST PIPE		1		1	1	
49107C	49107-0143	COVER-EXHAUST PIPE		1		1	1	
92015	92015-1357	NUT,8MM	1	1	1	1	1	
92152	92152-0082	COLLAR,8.8X12X10.6	8	8	8	8	8	
92161	92161-0135	DAMPER	8	8	8	8	8	
92171	92171-0059	CLAMP	4	4	4	4	4	
92171A	92171-0593	CLAMP	1	1	1	1	1	
92210	92210-1132	NUT,CAP,8MM	4	4	4	4	4	
120	120CC0620	BOLT-SOCKET,6X20	2	2	2	2	2	
130	130BB0835	BOLT-FLANGED,8X35	3	3	3	3	3	

This catalog covers:  
 '08~'12 VN900 C8F/C9FA/CAF/CBF/CCFA Engine

GRID NO. This grid covers:  
**B-8** Valve(s)(1/2)

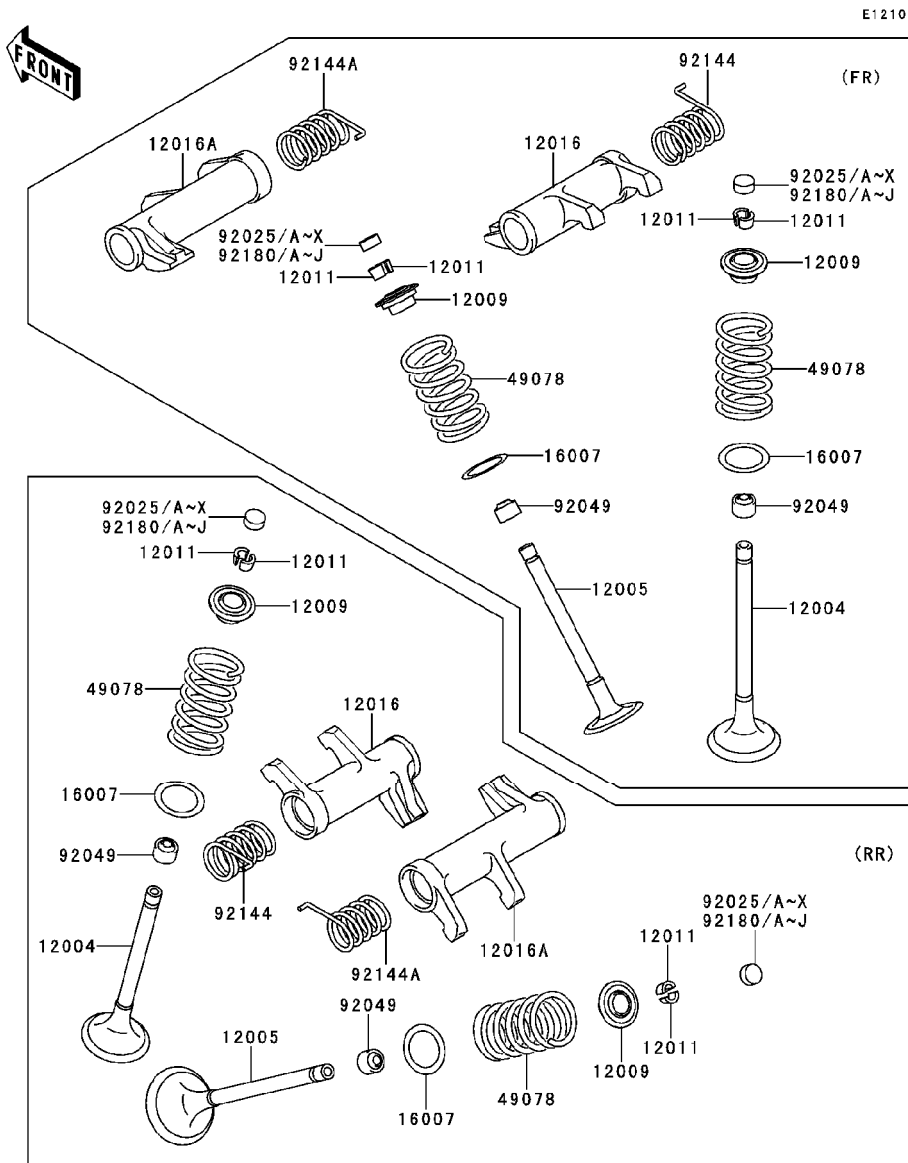

Ref. No.	Part No.	Description	Spec Code	Quantity-VN900				
				'08	'09	'10	'11	'12
				C8F	C9FA	CAF	CBF	CCFA
12004	12004-1139	VALVE-INTAKE	4	4	4	4	4	
12005	12005-1225	VALVE-EXHAUST	4	4	4	4	4	
12009	12009-3701	RETAINER-VALVE SPRING	8	8	8	8	8	
12011	12011-1051	COLLET	16	16	16	16	16	
12016	12016-0019	ARM-ROCKER,INTAKE	2	2	2	2	2	
12016A	12016-0020	ARM-ROCKER,EXHAUST	2	2	2	2	2	
16007	16007-1178	SEAT-SPRING,17.5X23.8X0.5	8	8	8	8	8	
49078	49078-1090	SPRING-ENGINE VALVE, OUTER	8	8	8	8	8	
92025	92025-1870	SHIM,T=2.00	AR	AR	AR	AR	AR	
92025A	92025-1871	SHIM,T=2.05	AR	AR	AR	AR	AR	
92025B	92025-1872	SHIM,T=2.10	AR	AR	AR	AR	AR	
92025C	92025-1873	SHIM,T=2.15	AR	AR	AR	AR	AR	
92025D	92025-1874	SHIM,T=2.20	AR	AR	AR	AR	AR	
92025E	92025-1875	SHIM,T=2.25	AR	AR	AR	AR	AR	
92025F	92025-1876	SHIM,T=2.30	AR	AR	AR	AR	AR	
92025G	92025-1877	SHIM,T=2.35	AR	AR	AR	AR	AR	
92025H	92025-1878	SHIM,T=2.40	8	8	8	8	8	
92025I	92025-1879	SHIM,T=2.45	AR	AR	AR	AR	AR	
92025J	92025-1880	SHIM,T=2.50	AR	AR	AR	AR	AR	
92025K	92025-1881	SHIM,T=2.55	AR	AR	AR	AR	AR	
92025L	92025-1882	SHIM,T=2.60	AR	AR	AR	AR	AR	
92025M	92025-1883	SHIM,T=2.65	AR	AR	AR	AR	AR	
92025N	92025-1884	SHIM,T=2.70	AR	AR	AR	AR	AR	
92025O	92025-1885	SHIM,T=2.75	AR	AR	AR	AR	AR	
92025P	92025-1886	SHIM,T=2.80	AR	AR	AR	AR	AR	
92025Q	92025-1887	SHIM,T=2.85	AR	AR	AR	AR	AR	
92025R	92025-1888	SHIM,T=2.90	AR	AR	AR	AR	AR	
92025S	92025-1889	SHIM,T=2.95	AR	AR	AR	AR	AR	
92025T	92025-1890	SHIM,T=3.00	AR	AR	AR	AR	AR	
92025U	92025-1982	SHIM,T=2.425	AR	AR	AR	AR	AR	
92025V	92025-1983	SHIM,T=2.475	AR	AR	AR	AR	AR	
92025W	92025-1984	SHIM,T=2.525	AR	AR	AR	AR	AR	
92025X	92025-1985	SHIM,T=2.575	AR	AR	AR	AR	AR	
92049	92049-1218	SEAL-OIL,VSB58.558	8	8	8	8	8	
92144	92144-1899	SPRING,ROCKER ARM,INTAKE	2	2	2	2	2	
92144A	92144-1900	SPRING,ROCKER ARM,EXHAUST	2	2	2	2	2	
92180	92180-1058	SHIM,T=2.375	AR	AR	AR	AR	AR	
92180A	92180-1059	SHIM,T=2.625	AR	AR	AR	AR	AR	
92180B	92180-1194	SHIM,T=2.675	AR	AR	AR	AR	AR	
92180C	92180-1195	SHIM,T=2.725	AR	AR	AR	AR	AR	

This catalog covers:  
 '08~'12 VN900 C8F/C9FA/CAF/CBF/CCFA Engine

GRID NO. This grid covers:  
**B-9** Valve(s)(2/2)

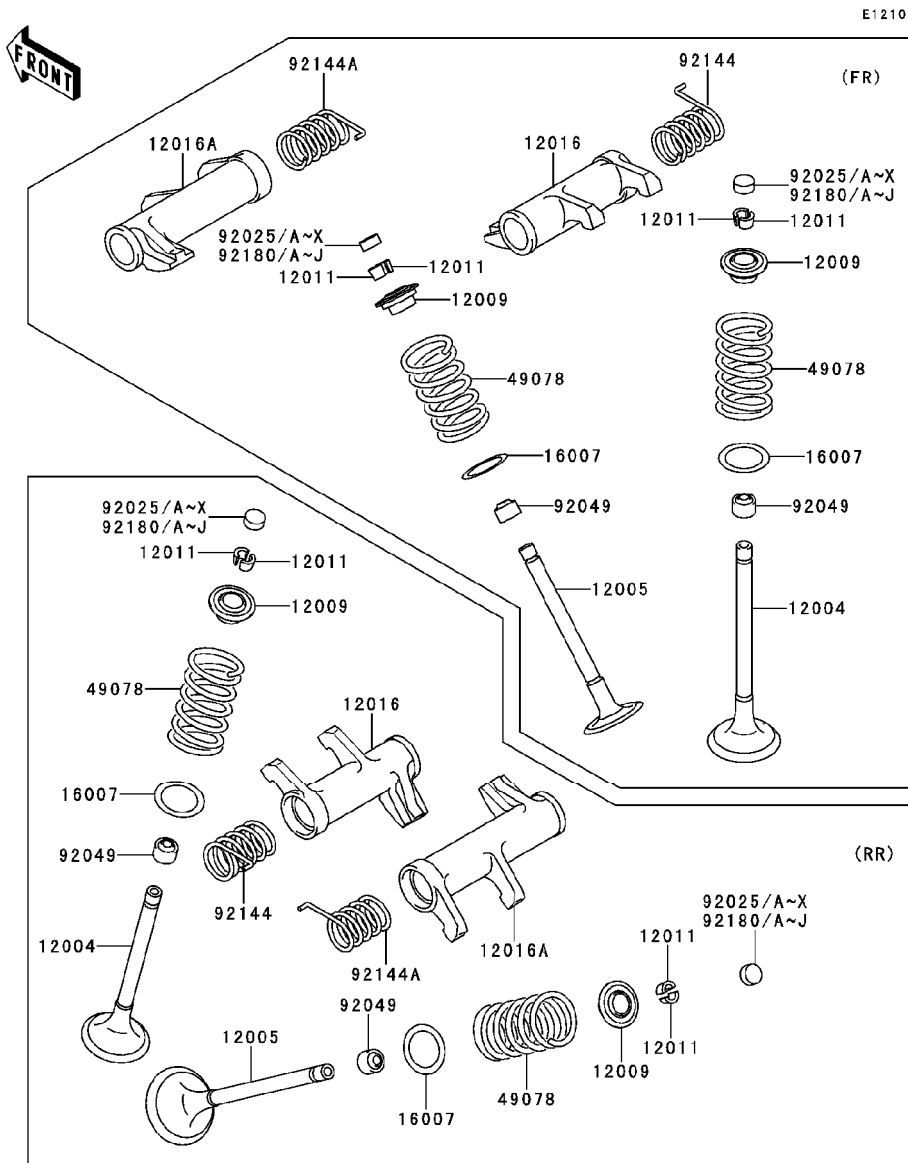

Ref. No.	Part No.	Description	Spec Code	Quantity-VN900				
				'08	'09	'10	'11	'12
				C8F	C9FA	CAF	CBF	CCFA
92180D	92180-1196	SHIM,T=2.775	AR	AR	AR	AR	AR	
92180E	92180-1208	SHIM,T=1.95	AR	AR	AR	AR	AR	
92180F	92180-1209	SHIM,T=1.90	AR	AR	AR	AR	AR	
92180G	92180-1210	SHIM,T=1.85	AR	AR	AR	AR	AR	
92180H	92180-1211	SHIM,T=1.80	AR	AR	AR	AR	AR	
92180I	92180-1212	SHIM,T=1.75	AR	AR	AR	AR	AR	
92180J	92180-1213	SHIM,T=1.70	AR	AR	AR	AR	AR	

This catalog covers:  
 '08~'12 VN900 C8F/C9FA/CAF/CBF/CCFA Engine

GRID NO. This grid covers:  
**B-10** Camshaft(s)/Tensioner

E1230

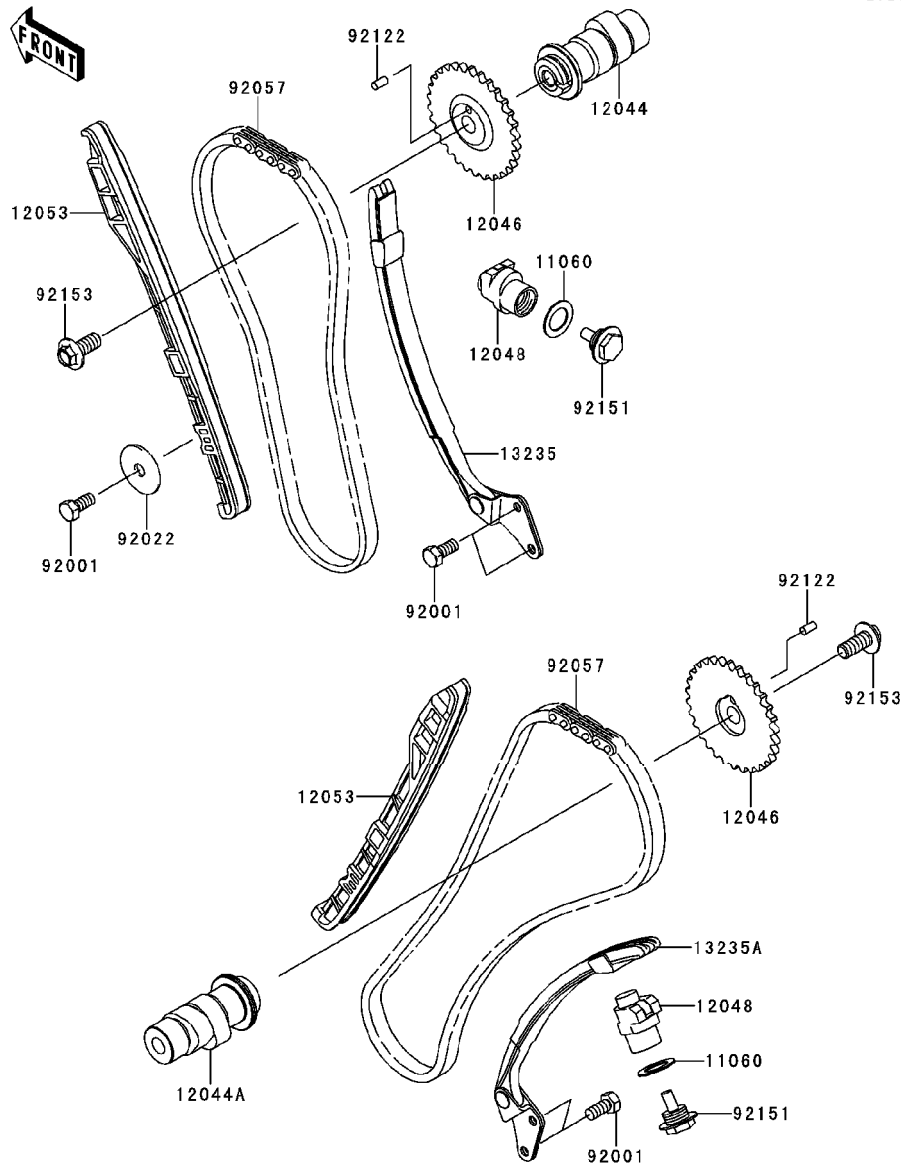

Ref. No.	Part No.	Description	Spec Code	Quantity-VN900				
				'08	'09	'10	'11	'12
				C8F	C9FA	CAF	CBF	CCFA
11060	11060-1682	GASKET,TENSIONER	2	2	2	2	2	
12044	12044-0097	CAMSHAFT-VALVE,FR	1	1	1	1	1	
12044A	12044-0098	CAMSHAFT-VALVE,RR	1	1	1	1	1	
12046	12046-1171	SPROCKET	2	2	2	2	2	
12048	12048-1145	TENSIONER-ASSY	2	2	2	2	2	
12053	12053-1354	GUIDE-CHAIN	2	2	2	2	2	
13235	13235-1067	GUIDE-COMP,FR	1	1	1	1	1	
13235A	13235-1068	GUIDE-COMP,RR	1	1	1	1	1	
92001	92001-1457	BOLT,6X16	5	5	5	5	5	
92022	92022-227	WASHER,7X27X1.6	1	1	1	1	1	
92057	92057-1403	CHAIN,CAM	2	2	2	2	2	
92122	92122-1197	ROLLER,4X9.8	2	2	2	2	2	
92151	92151-1136	BOLT,TENSIONER	2	2	2	2	2	
92153	92153-1663	BOLT	2	2	2	2	2	



This catalog covers:

'08~'12 VN900 C8F/C9FA/CAF/CBF/CCFA Engine

GRID NO.

**B-11**

This grid covers:

**Crankshaft**

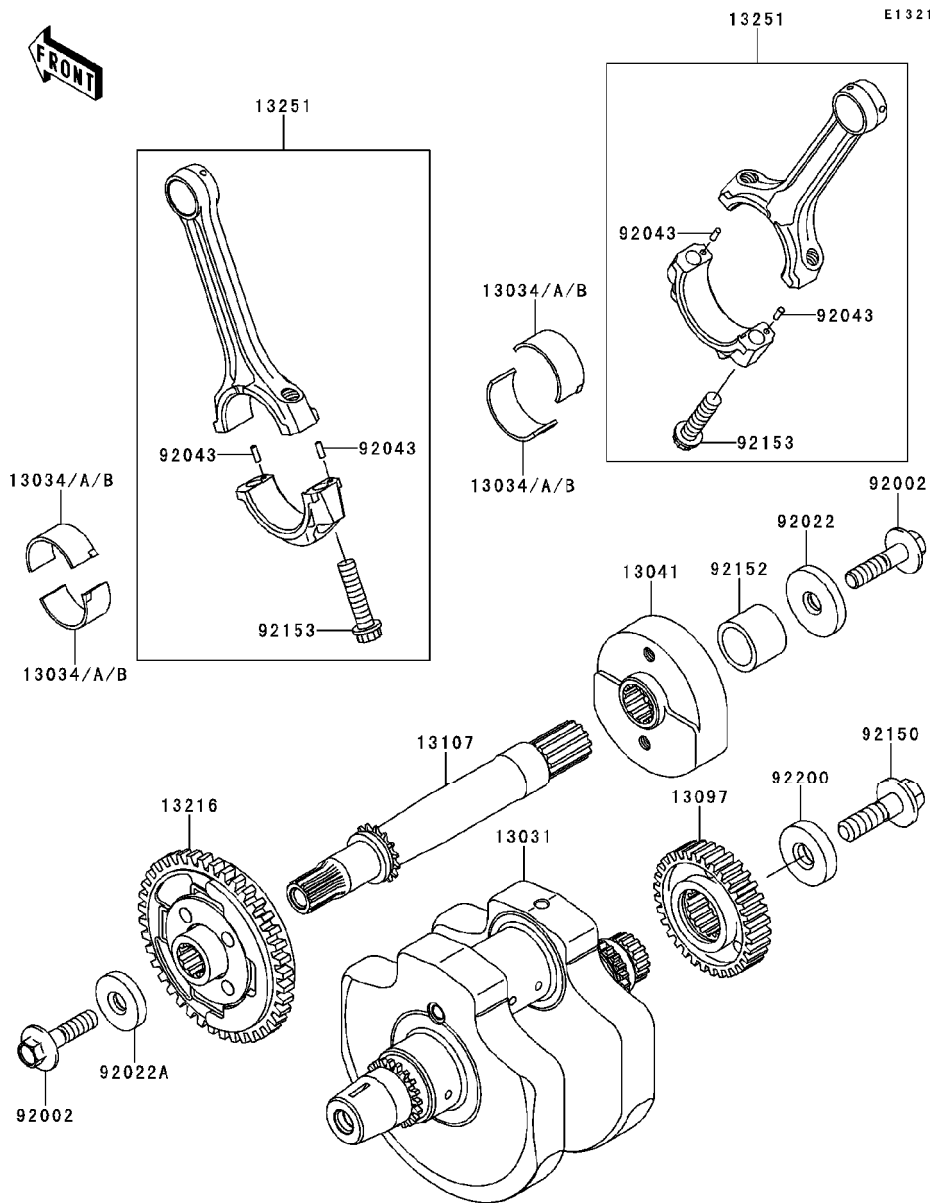

Ref. No.	Part No.	Description	Spec Code	Quantity-VN900				
				'08	'09	'10	'11	'12
				C8F	C9FA	CAF	CBF	CCFA
13031	13031-0058	CRANKSHAFT-COMP	1	1	1	1	1	
13034	13034-1057	METAL,CONNECTING ROD,BLUE	AR	AR	AR	AR	AR	
13034A	13034-1058	METAL,CONNECTING ROD,BLACK	AR	AR	AR	AR	AR	
13034B	13034-1059	METAL,CONNECTING ROD,BROWN	AR	AR	AR	AR	AR	
13041	13041-0009	BALANCER,RH	1	1	1	1	1	
13097	13097-0050	GEAR-PRIMARY SPUR,38T	1	1	1	1	1	
13107	13107-0115	SHAFT,BALANCER	1	1	1	1	1	
13216	13216-0016	GEAR-COMP,BALANCER,LH	1	1	1	1	1	
13251	13251-0016-JJ	ROD-ASSY-CONNECTING,J	AR	AR	AR	AR	AR	
92002	92002-1296	BOLT,FLANGED,10X40	2	2	2	2	2	
92022	92022-1905	WASHER,10X40X6	1	1	1	1	1	
92022A	92022-1906	WASHER,10X33X6	1	1	1	1	1	
92043	92043-0033	PIN,3X8,5	4	4	4	4	4	
92150	92150-1717	BOLT,12X40	1	1	1	1	1	
92152	92152-0358	COLLAR,23X30X23	1	1	1	1	1	
92153	92153-1330	BOLT,CON-ROD,9X38	4	4	4	4	4	
92200	92200-1249	WASHER,12X36X8	1	1	1	1	1	



This catalog covers:

'08~'12 VN900 C8F/C9FA/CAF/CBF/CCFA Engine

GRID NO.

**B-13**

This grid covers:

**Transmission**

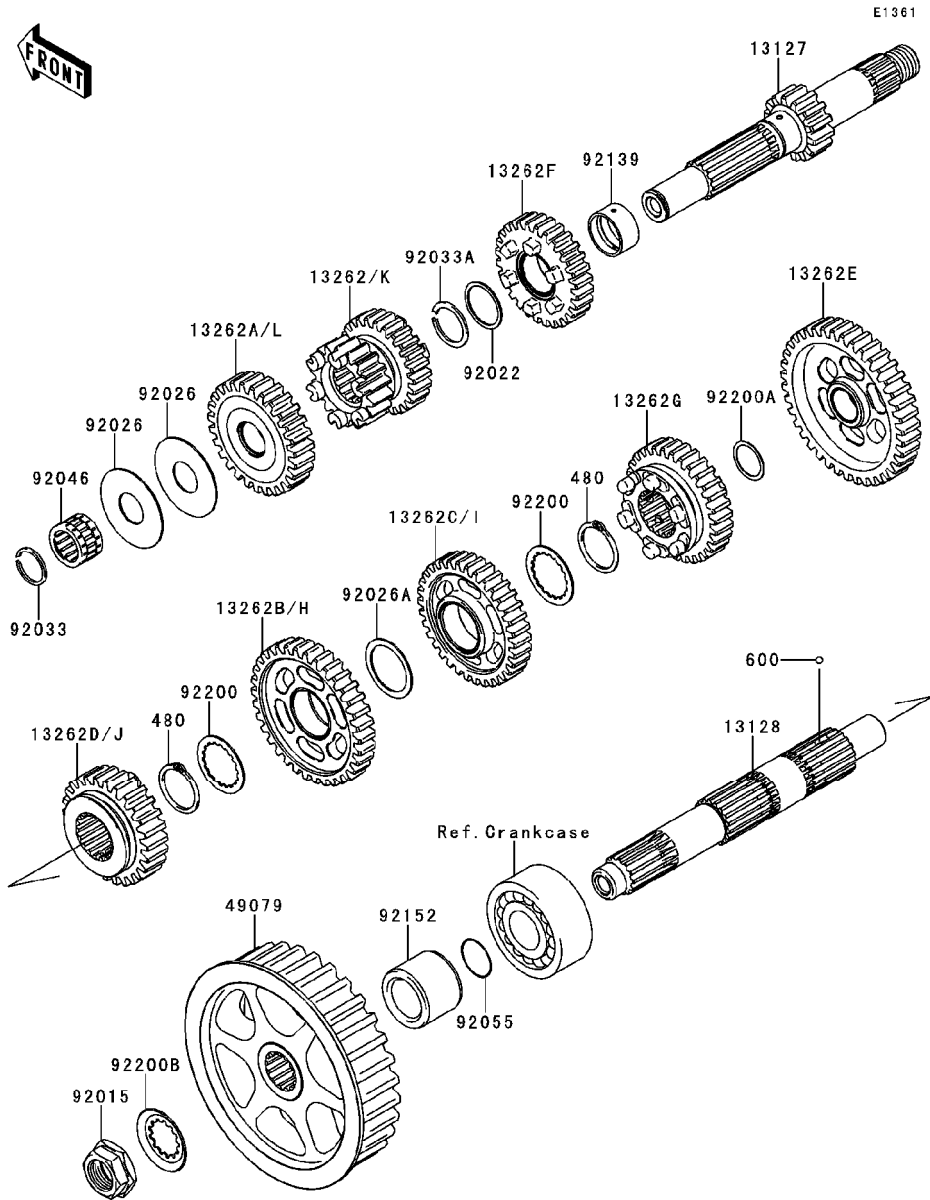

Ref. No.	Part No.	Description	Spec Code	Quantity-VN900				
				'08	'09	'10	'11	'12
				C8F	C9FA	CAF	CBF	CCFA
13127	13127-0038	SHAFT-TRANSMISSION INPUT,14T	1	1	1	1	1	
13128	13128-0025	SHAFT-TRANSMISSION OUTPUT	1	1	1	1	1	
13262	13262-0315	GEAR,INPUT 2ND&3RD,18T&25T	1					
13262A	13262-0317	GEAR,INPUT 5TH,27T	1					
13262B	13262-0319	GEAR,OUTPUT 2ND,34T	1					
13262C	13262-0320	GEAR,OUTPUT 3RD,34T	1					
13262D	13262-0322	GEAR,OUTPUT 5TH,26T	1					
13262E	13262-0419	GEAR,OUTPUT LOW,39T	1	1	1	1	1	
13262F	13262-0496	GEAR,INPUT 4TH,28T	1	1	1	1	1	
13262G	13262-0497	GEAR,OUTPUT 4TH,31T	1	1	1	1	1	
13262H	13262-0699	GEAR,OUTPUT 2ND,34T		1	1	1	1	
13262I	13262-0700	GEAR,OUTPUT 3RD,34T		1	1	1	1	
13262J	13262-0701	GEAR,OUTPUT 5TH,26T		1	1	1	1	
13262K	13262-0702	GEAR,INPUT 2ND&3RD,18T&25T		1	1	1	1	
13262L	13262-0703	GEAR,INPUT 5TH,27T		1	1	1	1	
49079	49079-0016	PULLEY-BELT	1	1	1	1	1	
92015	92015-1963	NUT,20MM	1	1	1	1	1	
92022	92022-161	WASHER,25.3X30X1	1	1	1	1	1	
92026	92026-0102	SPACER,20X51X1	2	2	2	2	2	
92026A	92026-079	SPACER,30X38X1.0	1	1	1	1	1	
92033	92033-015	RING-SNAP,20MM	1	1	1	1	1	
92033A	92033-026	RING-SNAP,24MM	1	1	1	1	1	
92046	92046-1303	BEARING-NEEDLE,PK20X27X17X3	1	1	1	1	1	
92055	92055-035	RING-O	1	1	1	1	1	
92139	92139-0186	BUSHING,4TH GEAR	1	1	1	1	1	
92152	92152-0335	COLLAR	1	1	1	1	1	
92200	92200-0222	WASHER,30.3X38X1.0	2	2	2	2	2	
92200A	92200-0291	WASHER,20.2X25.0X0.5	1	1	1	1	1	
92200B	92200-1065	WASHER	1	1	1	1	1	
480	480J2900	CIRCLIP	2	2	2	2	2	
600	600A0500	BALL-STEEL,5/32"	3	3	3	3	3	

This catalog covers:

'08~'12 VN900 C8F/C9FA/CAF/CBF/CCFA Engine

GRID NO.

**B-14**

This grid covers:

**Gear Change Drum/Shift Fork(s)**

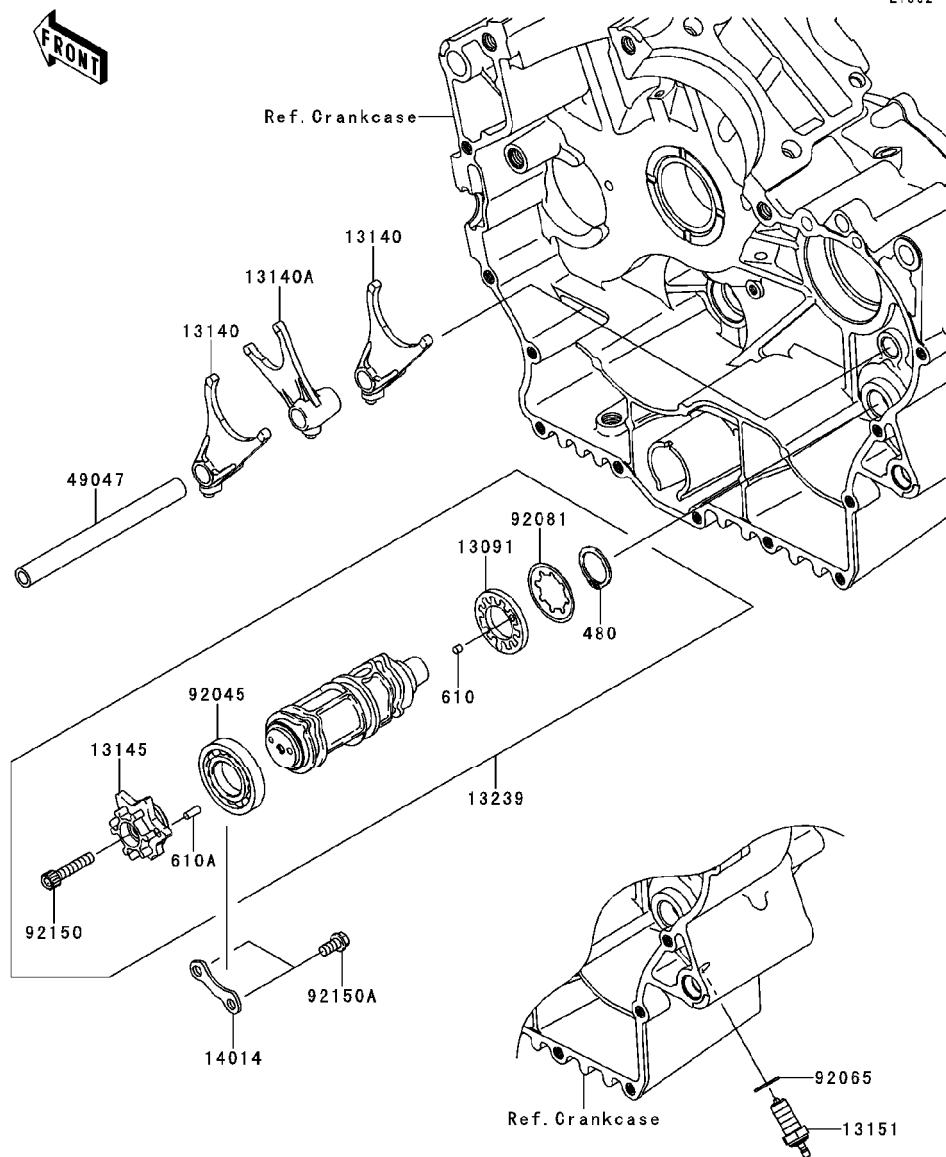

Ref. No.	Part No.	Description	Spec Code	Quantity-VN900				
				'08	'09	'10	'11	'12
				C8F	C9FA	CAF	CBF	CCFA
13091	13091-1389	HOLDER,CHANGE DRUM	1	1	1	1	1	
13140	13140-0031	FORK-SHIFT	2	2	2	2	2	
13140A	13140-1138	FORK-SHIFT	1	1	1	1	1	
13145	13145-0028	CAM-CHANGE DRUM	1	1	1	1	1	
13151	13151-1085	SWITCH-COMP	1	1	1	1	1	
13239	13239-0018	DRUM-ASSY-CHANGE	1	1	1	1	1	
14014	14014-1014	PLATE-POSITION	1	1	1	1	1	
49047	49047-0036	ROD-SHIFT	1	1	1	1	1	
92045	92045-1030	BEARING-BALL,16005Z	1	1	1	1	1	
92065	92065-058	GASKET,10.5X16X1	1	1	1	1	1	
92081	92081-1895	SPRING	1	1	1	1	1	
92150	92150-1433	BOLT,SOCKET,6X30	1	1	1	1	1	
92150A	92150-1868	BOLT,6X12	2	2	2	2	2	
480	480J2200	CIRCLIP-TYPE-C,22MM	1	1	1	1	1	
610	610A0404	ROLLER,4X4	1	1	1	1	1	
610A	610A0410	ROLLER,4X10	1	1	1	1	1	

This catalog covers:  
 '08~'12 VN900 C8F/C9FA/CAF/CBF/CCFA Engine

GRID NO. **C-3** This grid covers:  
 Gear Change Mechanism

E1370

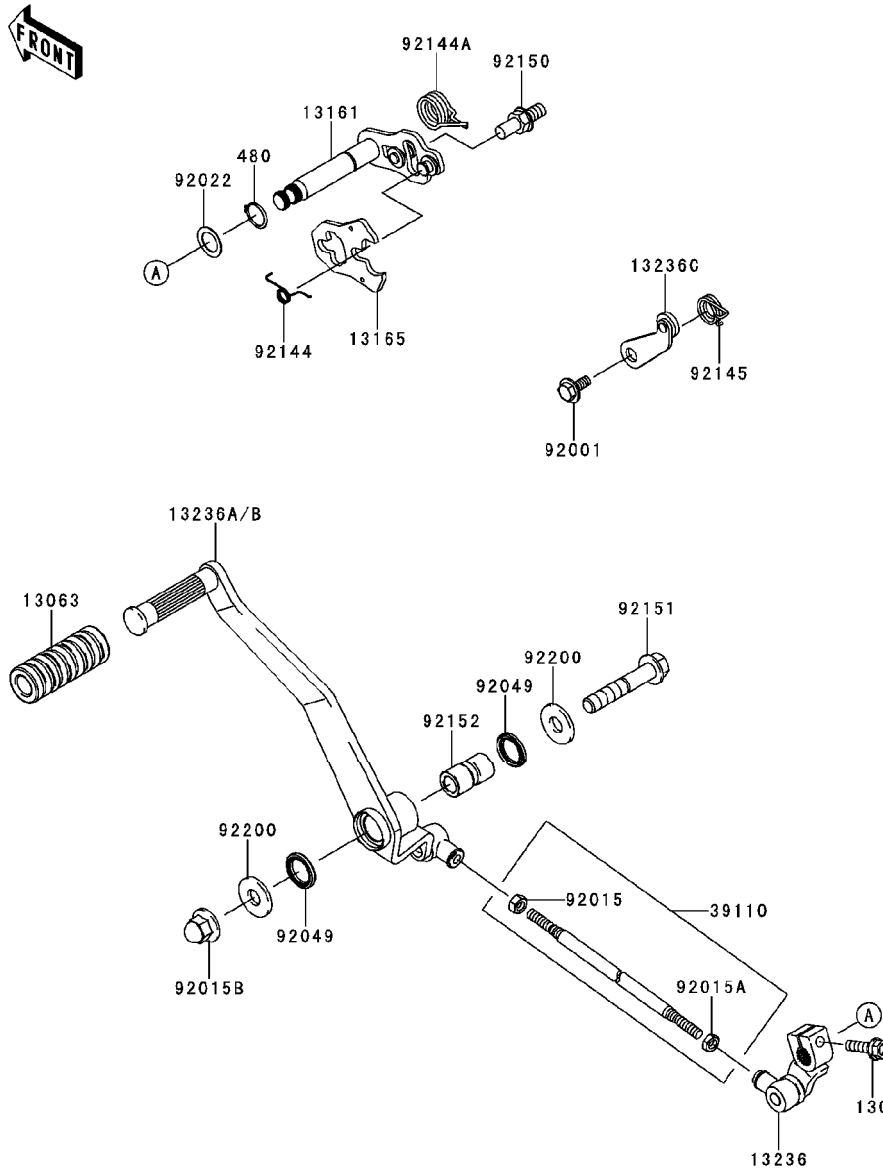

Ref. No.	Part No.	Description	Spec Code	Quantity-VN900				
				'08	'09	'10	'11	'12
				C8F	C9FA	CAF	CBF	CCFA
13063	13063-002	DAMPER,PEDAL	1	1	1	1	1	
13161	13161-0046	LEVER-COMP-CHANGE SHAFT	1	1	1	1	1	
13165	13165-1151	PAWL,CHANGE LEVER	1	1	1	1	1	
13236	13236-0132	LEVER-COMP	1	1	1	1	1	
13236A	13236-0133	LEVER-COMP	1					
13236B	13236-0172	LEVER-COMP		1	1	1	1	
13236C	13236-1126	LEVER-COMP,POSITION	1	1	1	1	1	
39110	39110-1100	ROD-ASSY-TIE	1	1	1	1	1	
92001	92001-1715	BOLT,FLANGED,6X14	1	1	1	1	1	
92015	92015-1443	NUT,6MM	1	1	1	1	1	
92015A	92015-1444	NUT,LEFT HANDED,6MM	1	1	1	1	1	
92015B	92015-1649	NUT,10MM	1	1	1	1	1	
92022	92022-1224	WASHER,13.2X20X0.5	1	1	1	1	1	
92049	92049-0093	SEAL-OIL	2	2	2	2	2	
92144	92144-1029	SPRING	1	1	1	1	1	
92144A	92144-1074	SPRING,CHANGE PEDAL RETURN	1	1	1	1	1	
92145	92145-0462	SPRING,RETURN	1	1	1	1	1	
92150	92150-1869	BOLT,RETURN SPRING	1	1	1	1	1	
92151	92151-1785	BOLT,FLANGED,10X54	1	1	1	1	1	
92152	92152-0531	COLLAR,10.5X17X30.5	1	1	1	1	1	
92200	92200-0352	WASHER,11X26X2.6	2	2	2	2	2	
130	130CB0620	BOLT-FLANGED,6X20	1	1	1	1	1	
480	480J1300	CIRCLIP-TYPE-C,13MM	1	1	1	1	1	

This catalog covers:  
 '08~'12 VN900 C8F/C9FA/CAF/CBF/CCFA Engine

GRID NO. This grid covers:  
**C-4** Crankcase

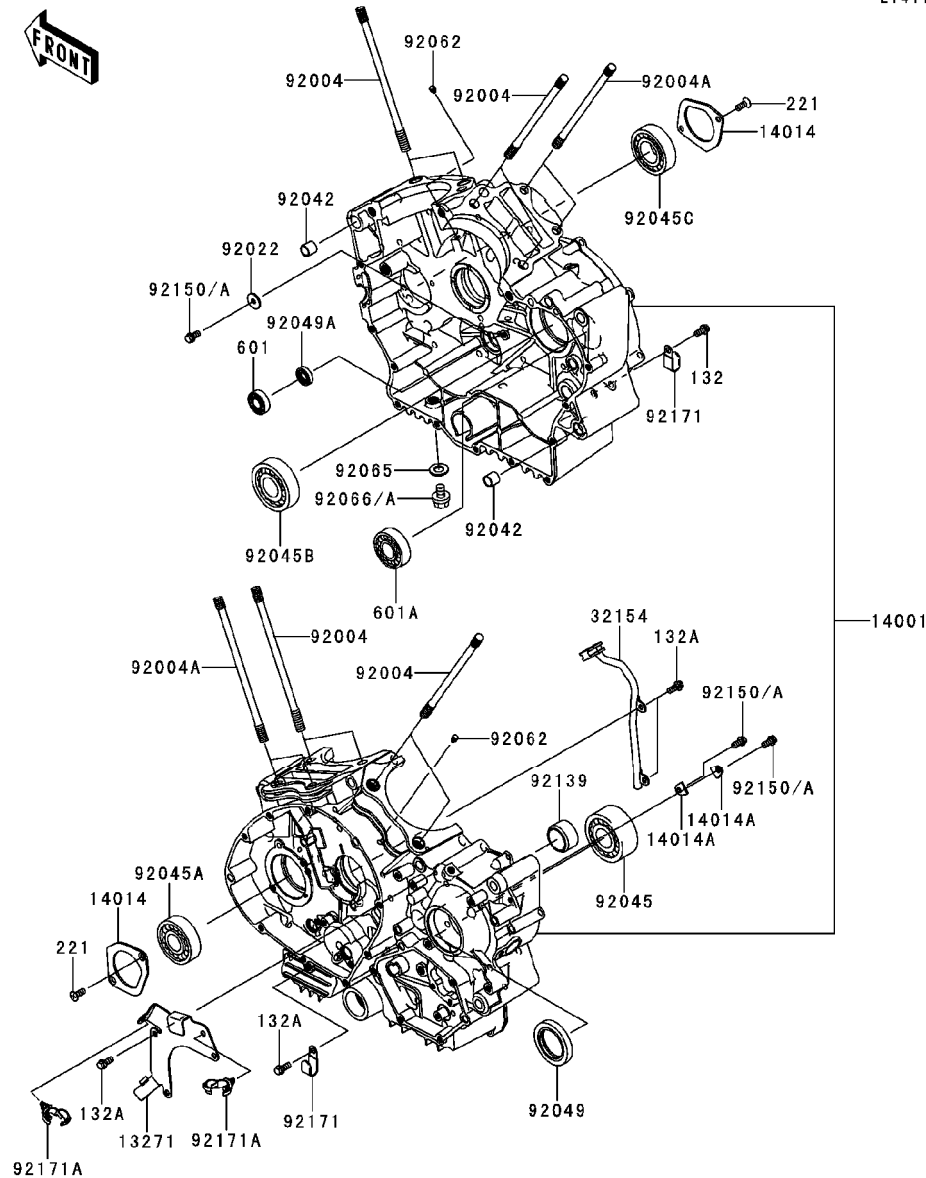

E1411

Ref. No.	Part No.	Description	Spec Code	Quantity-VN900				
				'08	'09	'10	'11	'12
				C8F	C9FA	CAF	CBF	CCFA
13271	13271-0841	PLATE	1	1	1	1	1	
14001	14001-0069	SET-CRANKCASE	1	1	1	1	1	
14014	14014-0024	PLATE-POSITION	2	2	2	2	2	
14014A	14014-0026	PLATE-POSITION	2	2	2	2	2	
32154	32154-0752	PIPE,OIL	1	1	1	1	1	
92004	92004-0026	STUD,10X160	8	8	8	8	8	
92004A	92004-0027	STUD,8X165.5	4	4	4	4	4	
92022	92022-1517	WASHER,6X19.5X2	1	1	1	1	1	
92042	92042-028	PIN,DOWEL,11X14X12.5	2	2	2	2	2	
92045	92045-0059	BEARING-BALL,5305-A-1	1	1	1	1	1	
92045A	92045-1017	BEARING-BALL,#63/22X	1	1	1	1	1	
92045B	92045-1137	BEARING-BALL,TMB305	1	1	1	1	1	
92045C	92045-1207	BEARING-BALL,62/28	1	1	1	1	1	
92049	92049-0076	SEAL-OIL,TC 38 55 8	1	1	1	1	1	
92049A	92049-1228	SEAL-OIL,SC 12X22X5	1	1	1	1	1	
92062	92062-1079	NOZZLE,6X8,BLACK	2	2	2	2	2	
92065	92065-097	GASKET,12X22X2	1	1	1	1	1	
92066	92066-0079	PLUG,12X15				1	1	
92066A	92066-1174	PLUG,OIL DRAIN,12X15	1	1	1			
92139	92139-0139	BUSHING	1	1	1	1	1	
92150	92150-1841	BOLT,FLANGED-SMALL,6X12	3	3	3			
92150A	92150-1868	BOLT,6X12				3	3	
92171	92171-0739	CLAMP	2	2	2	2	2	
92171A	92171-1415	CLAMP,DIA=13	2	2	2	2	2	
132	132BA0612	BOLT-FLANGED-SMALL,6X12	1	1	1	1	1	
132A	132BA0614	BOLT-FLANGED-SMALL,6X14	6	6	6	6	6	
221	221AA0616	SCREW-CSK-CROSS,6X16	4	4	4	4	4	
601	601A6001	BEARING-BALL	1	1	1	1	1	
601A	601A6204Z	BEARING-BALL	1	1	1	1	1	

This catalog covers:  
**'08~'12 VN900 C8F/C9FA/CAF/CBF/CCFA Engine**

GRID NO. **C-5** This grid covers:  
**Crankcase Bolt Pattern**

E1412

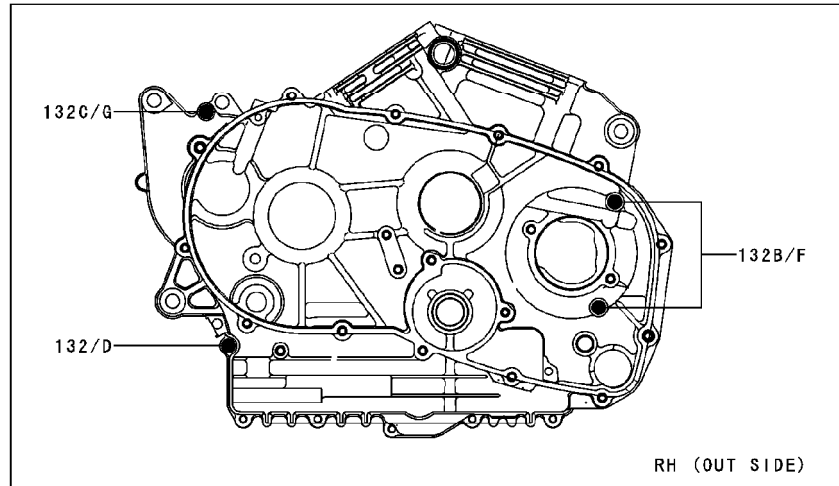
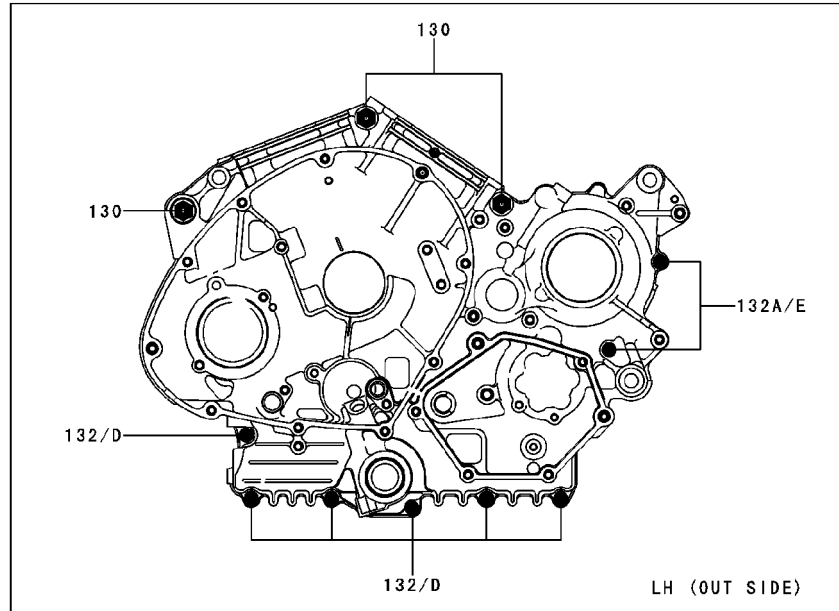

Ref. No.	Part No.	Description	Spec Code	Quantity-VN900				
				'08	'09	'10	'11	'12
				C8F	C9FA	CAF	CBF	CCFA
130	130BB1090	BOLT-FLANGED,10X90	3	3	3	3	3	
132	132BA0630	BOLT-FLANGED-SMALL,6X30			7	7	7	
132A	132BA0660	BOLT-FLANGED-SMALL,6X60			2	2	2	
132B	132BA0670	BOLT-FLANGED-SMALL,6X70			2	2	2	
132C	132BA0685	BOLT-FLANGED-SMALL,6X85			1	1	1	
132D	132BB0630	BOLT-FLANGED-SMALL,6X30	7	7				
132E	132BB0660	BOLT-FLANGED-SMALL,6X60	2	2				
132F	132BB0670	BOLT-FLANGED-SMALL,6X70	2	2				
132G	132BB0685	BOLT-FLANGED-SMALL,6X85	1	1				





This catalog covers:

'08~'12 VN900 C8F/C9FA/CAF/CBF/CCFA Engine

GRID NO.

C-7

This grid covers:

Engine Cover(s)(2/2)

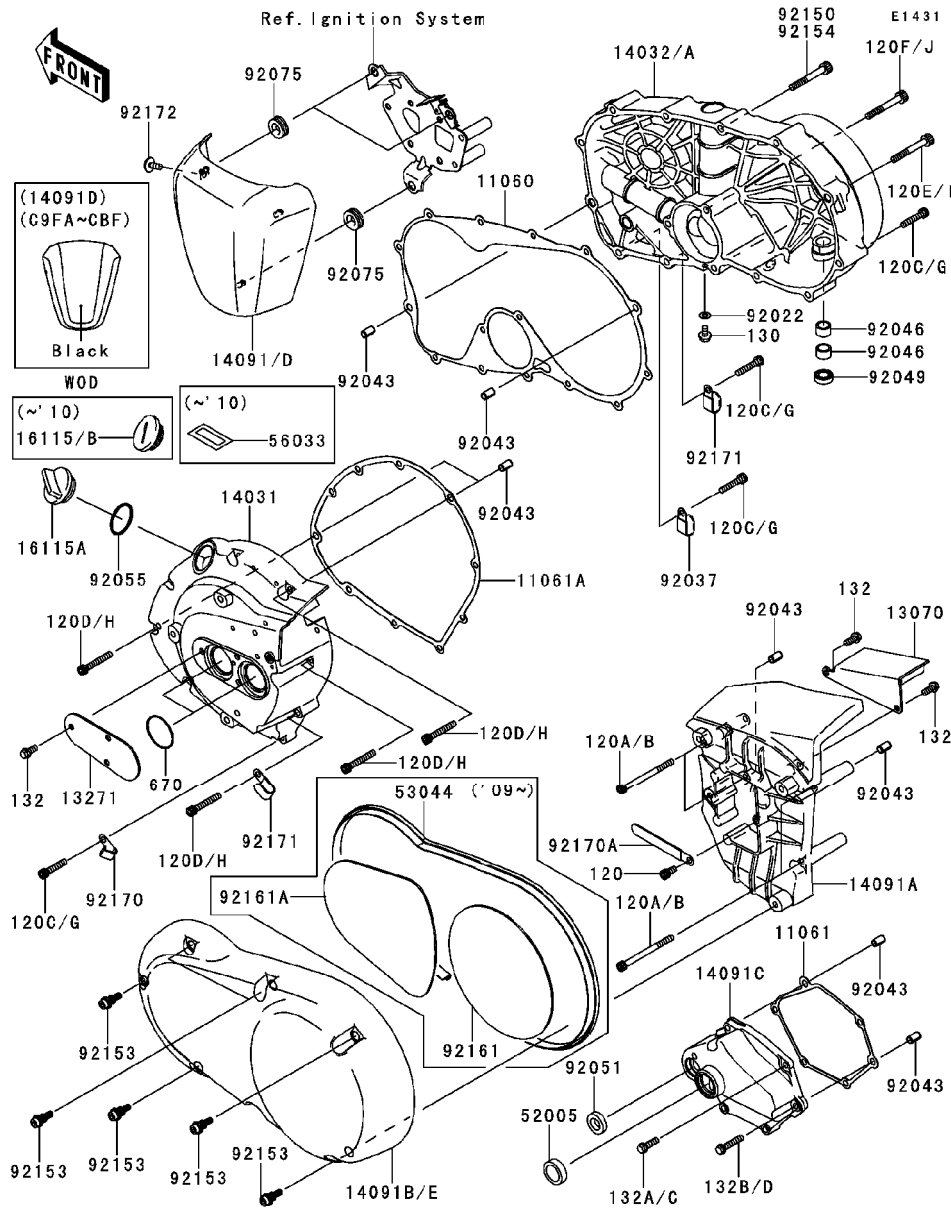

Ref. No.	Part No.	Description	Spec Code	Quantity-VN900				
				'08	'09	'10	'11	'12
				C8F	C9FA	CAF	CBF	CCFA
120	120CA0612	BOLT-SOCKET,6X12	1	1	1	1	1	
120A	120CA0675	BOLT-SOCKET,6X75		4	4	4	4	
120B	120CB0675	BOLT-SOCKET,6X75	4					
120C	120CC0630	BOLT-SOCKET,6X30			9	9	9	
120D	120CC0640	BOLT-SOCKET,6X40			4	4	4	
120E	120CC0650	BOLT-SOCKET,6X50				10	10	
120F	120CC0665	BOLT-SOCKET,6X65				1	1	
120G	120R0630	BOLT-SOCKET,6X30	9	9				
120H	120R0640	BOLT-SOCKET,6X40	4	4				
120I	120R0650	BOLT-SOCKET,6X50	10	10				
120J	120R0665	BOLT-SOCKET,6X65	1	1				
130	130R0610	BOLT-FLANGED,6X10	1	1	1	1	1	
132	132BA0614	BOLT-FLANGED-SMALL,6X14	5	5	5	5	5	
132A	132BA0620	BOLT-FLANGED-SMALL,6X20		1	1	1	1	
132B	132BA0630	BOLT-FLANGED-SMALL,6X30		5	5	5	5	
132C	132BB0620	BOLT-FLANGED-SMALL,6X20	1					
132D	132BB0630	BOLT-FLANGED-SMALL,6X30	5					
670	670B3034	O RING	2	2	2	2	2	

This catalog covers:  
**'08~'12 VN900 C8F/C9FA/CAF/CBF/CCFA Engine**

GRID NO. This grid covers:  
**C-8 Throttle(C8F)**

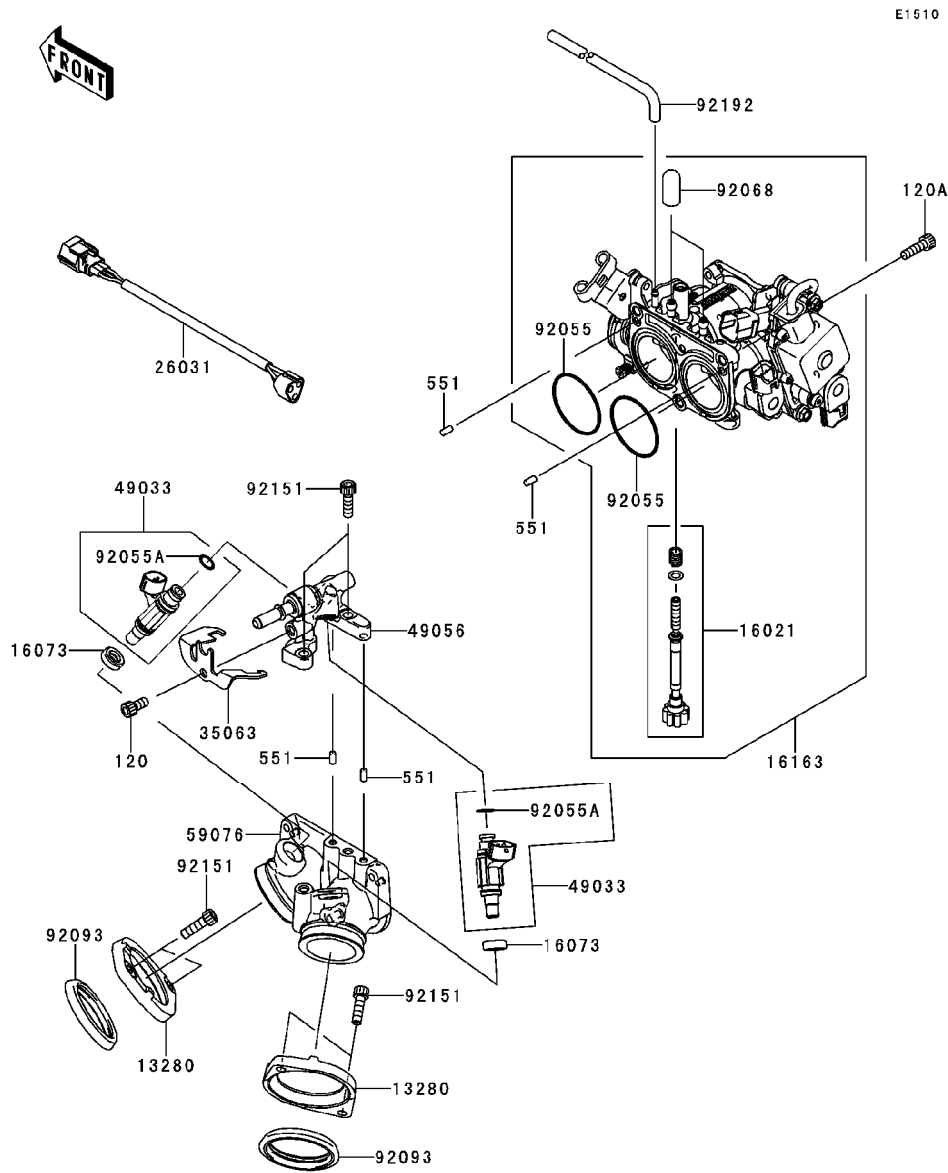

E1510

Ref. No.	Part No.	Description	Spec Code	Quantity-VN900				
				'08	'09	'10	'11	'12
				C8F	C9FA	CAF	CBF	CCFA
13280	13280-1154	HOLDER	2					
16021	16021-0016	SCREW-THROTTLE STOP	1					
16073	16073-3707	INSULATOR	2					
16163	16163-0076	THROTTLE-ASSY,TTK34	1					
26031	26031-0472	HARNES	1					
35063	35063-0240	STAY	1					
49033	49033-0011	NOZZLE-INJECTION	2					
49056	49056-0011	PIPE-INJECTION	1					
59076	59076-0003	MANIFOLD-INTAKE	1					
92055	92055-0118	RING-O	2					
92055A	92055-1622	RING-O,INJECTION NOZZLE	2					
92068	92068-006	PLUG,12X25	2					
92093	92093-0072	SEAL	2					
92151	92151-3774	BOLT,SOCKET,6X20	6					
92192	92192-0308	TUBE,SENSOR-THROBO	1					
120	120CA0612	BOLT-SOCKET,6X12	1					
120A	120CA0620	BOLT-SOCKET,6X20	3					
551	551R0408	PIN-DOWEL	4					

This catalog covers:  
**'08~'12 VN900 C8F/C9FA/CAF/CBF/CCFA Engine**

GRID NO. **C-9** This grid covers:  
**Throttle(C9FA~CCFA)**

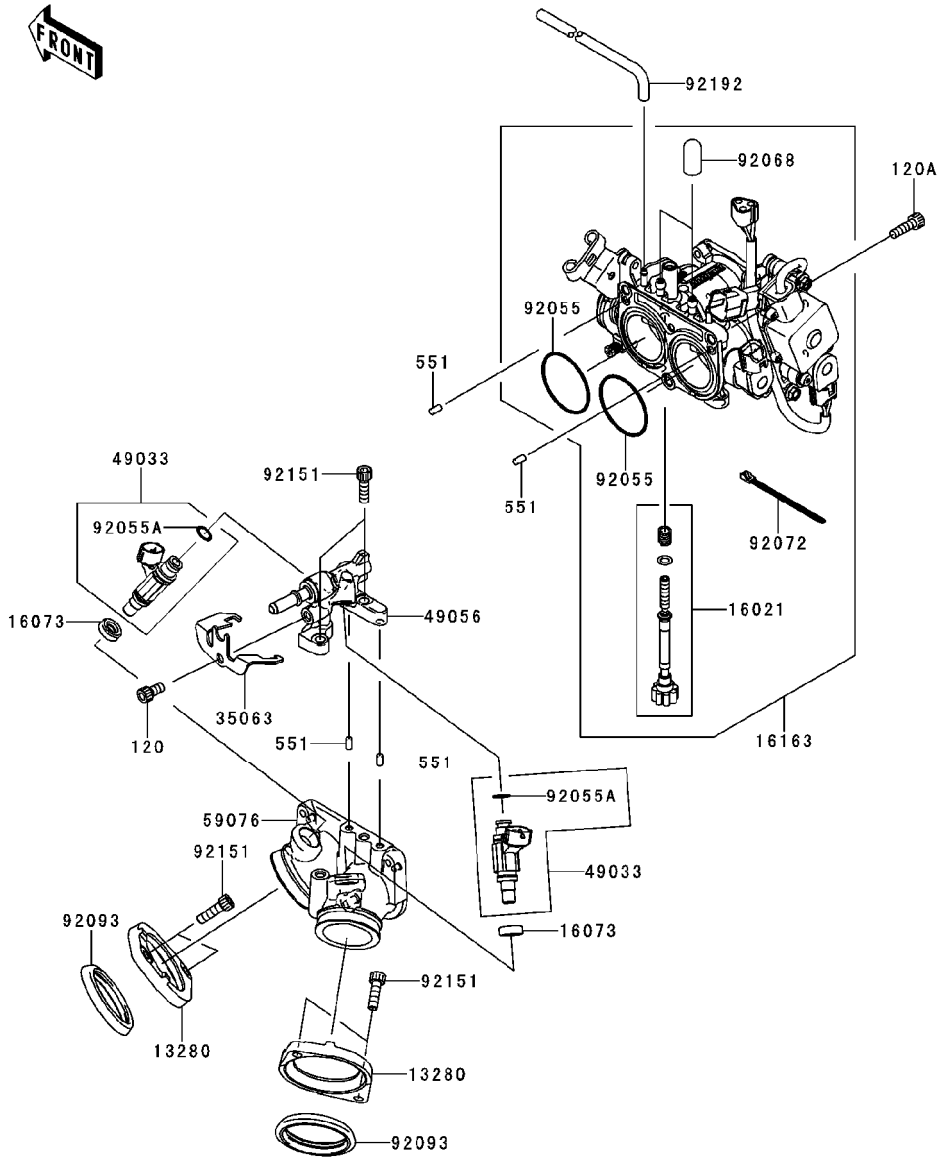

Ref. No.	Part No.	Description	Spec Code	Quantity-VN900				
				'08	'09	'10	'11	'12
				C8F	C9FA	CAF	CBF	CCFA
13280	13280-1154	HOLDER	2	2	2	2	2	
16021	16021-0016	SCREW-THROTTLE STOP	1	1	1	1	1	
16073	16073-3707	INSULATOR	2	2	2	2	2	
16163	16163-0114	THROTTLE-ASSY,TTK34	1	1	1	1	1	
35063	35063-0240	STAY	1	1	1	1	1	
49033	49033-0011	NOZZLE-INJECTION	2	2	2	2	2	
49056	49056-0018	PIPE-INJECTION	1	1	1	1	1	
59076	59076-0003	MANIFOLD-INTAKE	1	1	1	1	1	
92055	92055-0118	RING-O	2	2	2	2	2	
92055A	92055-1622	RING-O,INJECTION NOZZLE	2	2	2	2	2	
92068	92068-006	PLUG,12X25	2	2	2	2	2	
92072	92072-0012	BAND,SUB-HARNESS	1	1	1	1	1	
92093	92093-0072	SEAL	2	2	2	2	2	
92151	92151-3774	BOLT,SOCKET,6X20	6	6	6	6	6	
92192	92192-0308	TUBE,SENSOR-THROBO	1	1	1	1	1	
120	120CA0612	BOLT-SOCKET,6X12	1	1	1	1	1	
120A	120CA0620	BOLT-SOCKET,6X20	3	3	3	3	3	
551	551R0408	PIN-DOWEL	4	4	4	4	4	

This catalog covers:  
 '08~'12 VN900 C8F/C9FA/CAF/CBF/CCFA Engine

GRID NO. This grid covers:  
**C-10** Fuel Pump

E1520

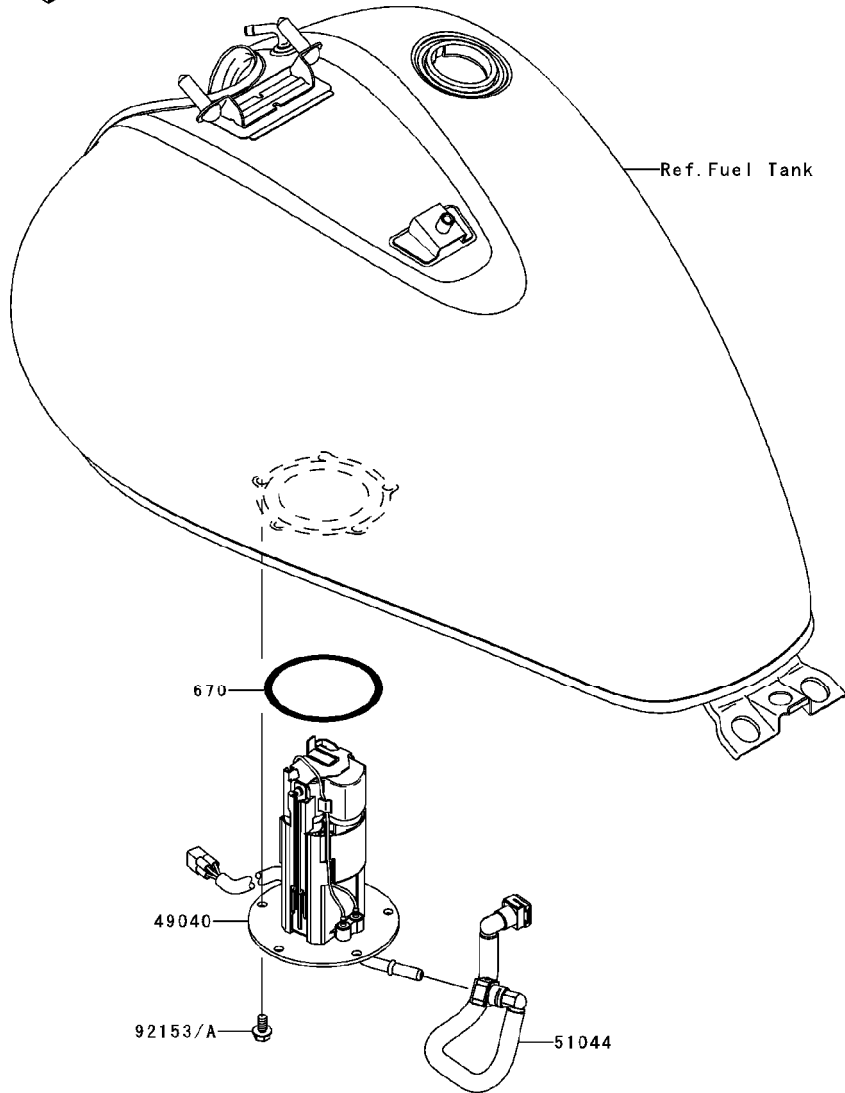

Ref. No.	Part No.	Description	Spec Code	Quantity-VN900				
				'08	'09	'10	'11	'12
				C8F	C9FA	CAF	CBF	CCFA
49040	49040-0022	PUMP-FUEL	1	1	1	1	1	
51044	51044-0027	TUBE-ASSY,FUEL	1	1	1	1	1	
92153	92153-1283	BOLT,FLANGED,6X12	5	5	5	5		
92153A	92153-1295	BOLT,FLANGED,6X12					5	
670	670E5075	O RING	1	1	1	1	1	

This catalog covers:

'08~'12 VN900 C8F/C9FA/CAF/CBF/CCFA Engine

GRID NO.

C-11

This grid covers:

Fuel Injection

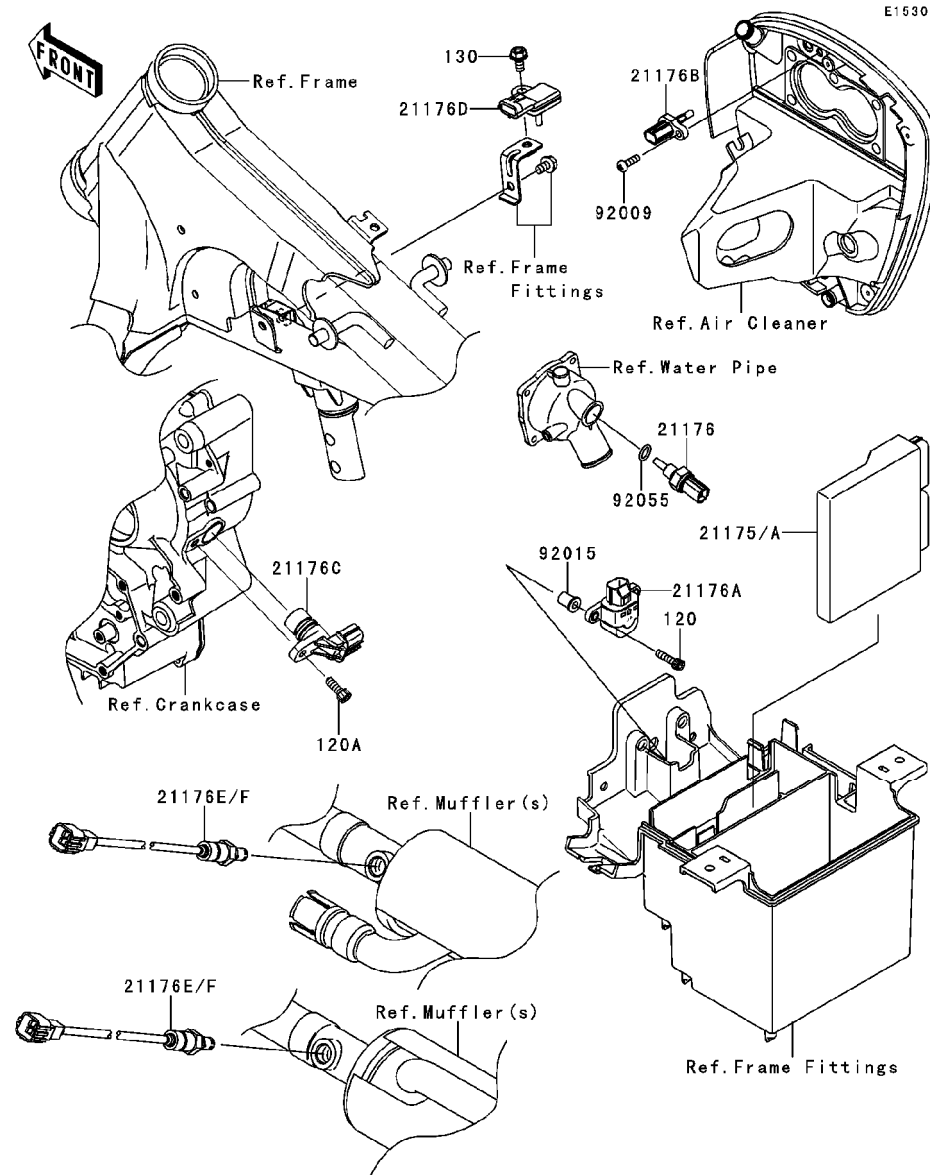

Ref. No.	Part No.	Description	Spec Code	Quantity-VN900				
				'08	'09	'10	'11	'12
				C8F	C9FA	CAF	CBF	CCFA
21175	21175-0092	CONTROL UNIT-ELECTRONIC	1					
21175A	21175-0205	CONTROL UNIT-ELECTRONIC		1	1	1	1	
21176	21176-0009	SENSOR,WATER TEMP	1	1	1	1	1	
21176A	21176-0025	SENSOR	1	1	1	1	1	
21176B	21176-0048	SENSOR,AIR TEMPERATURE	1	1	1	1	1	
21176C	21176-0054	SENSOR,SPEED	1	1	1	1	1	
21176D	21176-0058	SENSOR,PRESSURE	1	1	1	1	1	
21176E	21176-0073	SENSOR,OXYGEN	2					
21176F	21176-0090	SENSOR,OXYGEN		2	2	2	2	
92009	92009-1984	SCREW,TAPPING,5X16	1	1	1	1	1	
92015	92015-1757	NUT,WELL,5MM	2	2	2	2	2	
92055	92055-0016	RING-O,9.5X1.9	1	1	1	1	1	
120	120CA0520	BOLT-SOCKET,5X20	2	2	2	2	2	
120A	120CA0616	BOLT-SOCKET,6X16	1	1	1	1	1	
130	130BA0612	BOLT-FLANGED,6X12	1	1	1	1	1	

This catalog covers:  
 '08~'12 VN900 C8F/C9FA/CAF/CBF/CCFA Engine

GRID NO. This grid covers:  
**C-12** Fuel Evaporative System(C8F~CBF)

E1650

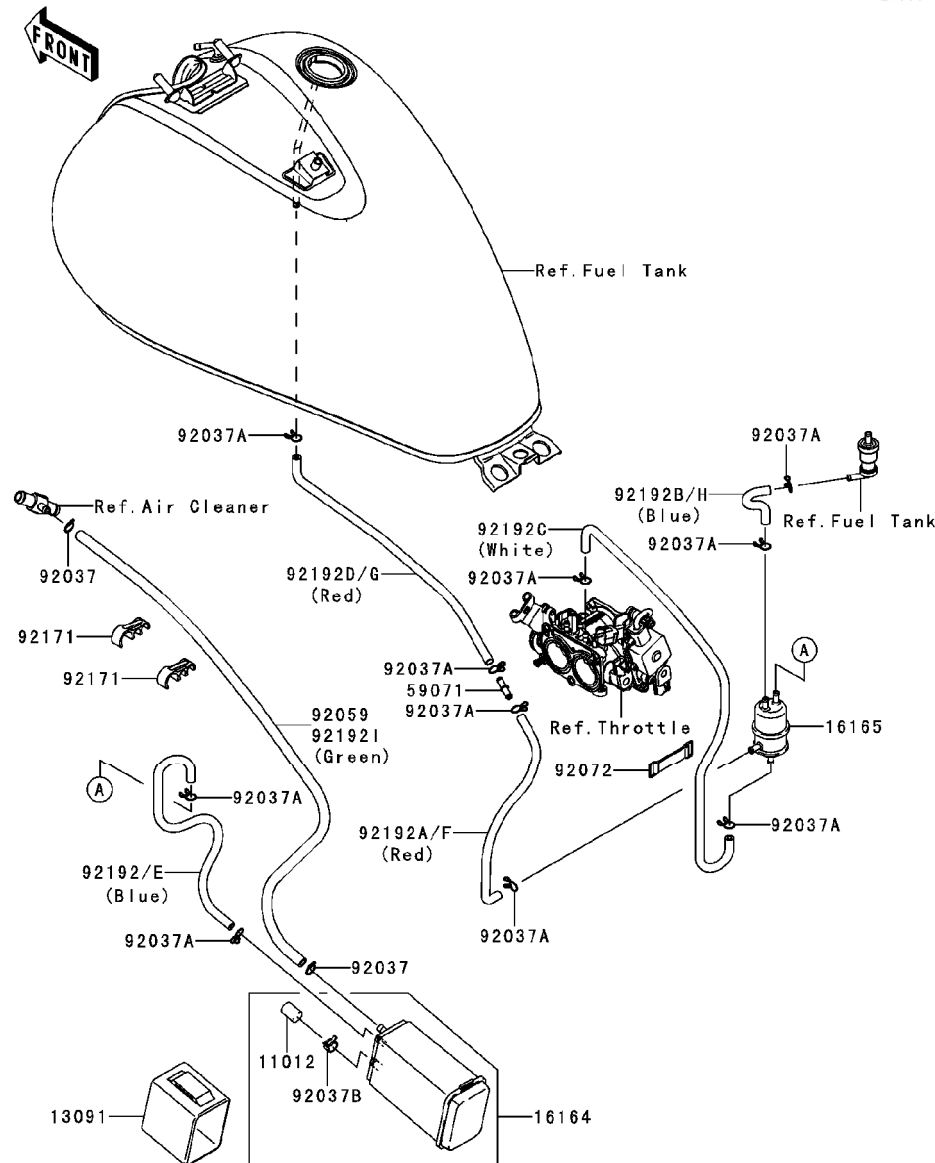

Ref. No.	Part No.	Description	Spec Code	Quantity-VN900				
				'08	'09	'10	'11	'12
				C8F	C9FA	CAF	CBF	CCFA
11012	11012-1388	CAP,CANISTER	1	1	1	1		
13091	13091-1308	HOLDER,CANISTER	1	1	1	1		
16164	16164-1054	CANISTER	1	1	1	1		
16165	16165-1001	SEPARATOR	1	1	1	1		
59071	59071-3717	JOINT	1	1	1	1		
92037	92037-1104	CLAMP,HOSE	2	2	2	2		
92037A	92037-147	CLAMP,TUBE	10	10	10	10		
92037B	92037-1512	CLAMP,CANISTER	1	1	1	1		
92059	92059-1679	TUBE,7X12X760,GREEN	1					
92072	92072-1419	BAND,L=50	1	1	1	1		
92171	92171-0765	CLAMP	2	2	2	2		
92192	92192-0271	TUBE,SEPARATOR-CANISTER,BLUE	1					
92192A	92192-0273	TUBE,SEPARATOR-JOINT,RED	1					
92192B	92192-0274	TUBE,SEPARATOR-VALVE,BLUE	1					
92192C	92192-0275	TUBE,SEPARATOR-THROBO,WHITE	1	1	1	1		
92192D	92192-0312	TUBE,JOINT-TANK,RED	1					
92192E	92192-0505	TUBE,SEPARATOR-CANISTER,BLUE		1	1	1		
92192F	92192-0506	TUBE,SEPARATOR-JOINT,RED		1	1	1		
92192G	92192-0507	TUBE,JOINT-TANK,RED		1	1	1		
92192H	92192-0508	TUBE,SEPARATOR-VALVE,BLUE		1	1	1		
92192I	92192-0509	TUBE,7X12X760,GREEN		1	1	1		

This catalog covers:  
 '08~'12 VN900 C8F/C9FA/CAF/CBF/CCFA Engine

GRID NO. This grid covers:  
**C-13** Fuel Evaporative System(CCFA)

E1650A

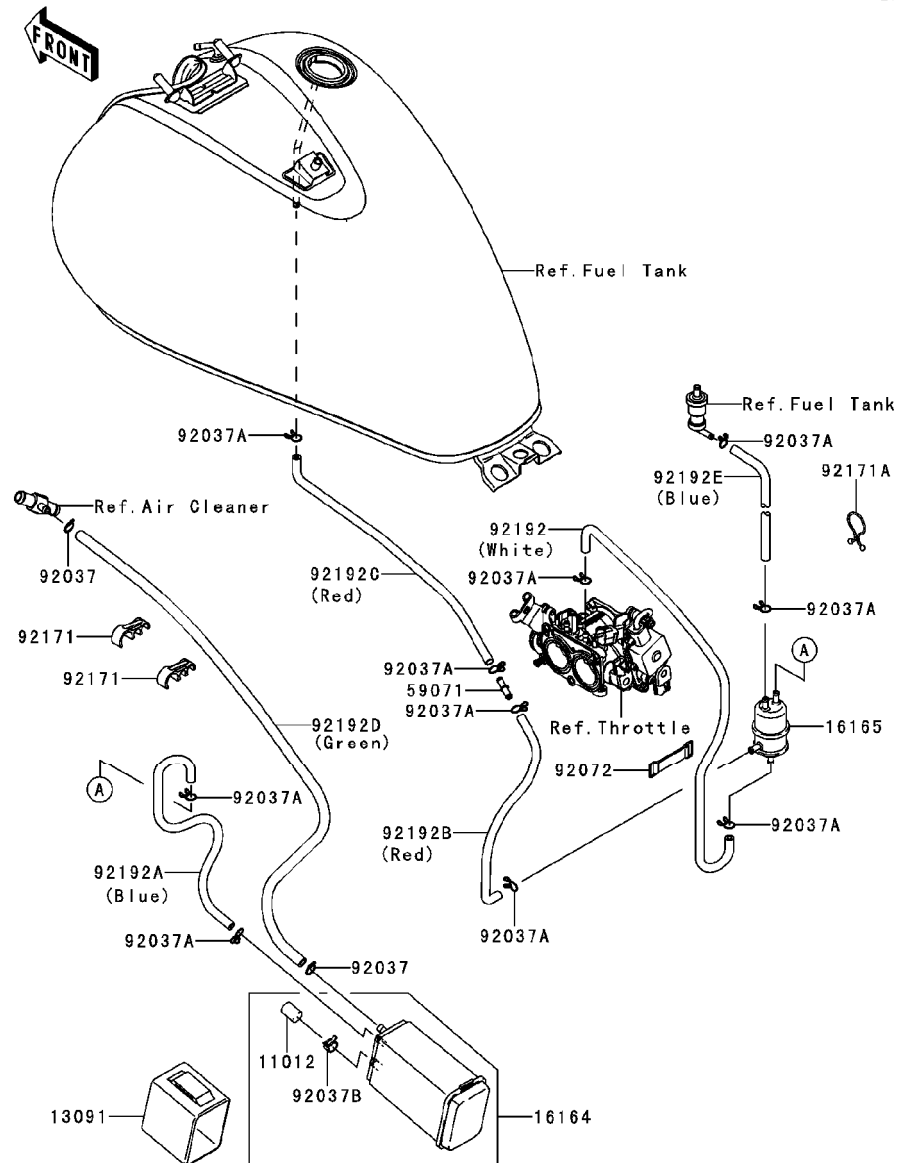

Ref. No.	Part No.	Description	Spec Code	Quantity-VN900				
				'08	'09	'10	'11	'12
				C8F	C9FA	CAF	CBF	CCFA
11012	11012-1388	CAP,CANISTER						1
13091	13091-1308	HOLDER,CANISTER						1
16164	16164-1054	CANISTER						1
16165	16165-1001	SEPARATOR						1
59071	59071-3717	JOINT						1
92037	92037-1104	CLAMP,HOSE						2
92037A	92037-147	CLAMP,TUBE						10
92037B	92037-1512	CLAMP,CANISTER						1
92072	92072-1419	BAND,L=50						1
92171	92171-0765	CLAMP						2
92171A	92171-1185	CLAMP						1
92192	92192-0275	TUBE,SEPARATOR-THROBO,WHITE						1
92192A	92192-0505	TUBE,SEPARATOR-CANISTER,BLUE						1
92192B	92192-0506	TUBE,SEPARATOR-JOINT,RED						1
92192C	92192-0507	TUBE,JOINT-TANK,RED						1
92192D	92192-0509	TUBE,7X12X760,GREEN						1
92192E	92192-1063	TUBE,5X10X705,BLUE						1

This catalog covers:  
 '08~'12 VN900 C8F/C9FA/CAF/CBF/CCFA Engine

GRID NO. This grid covers:  
**C-14** Oil Pump

E1712

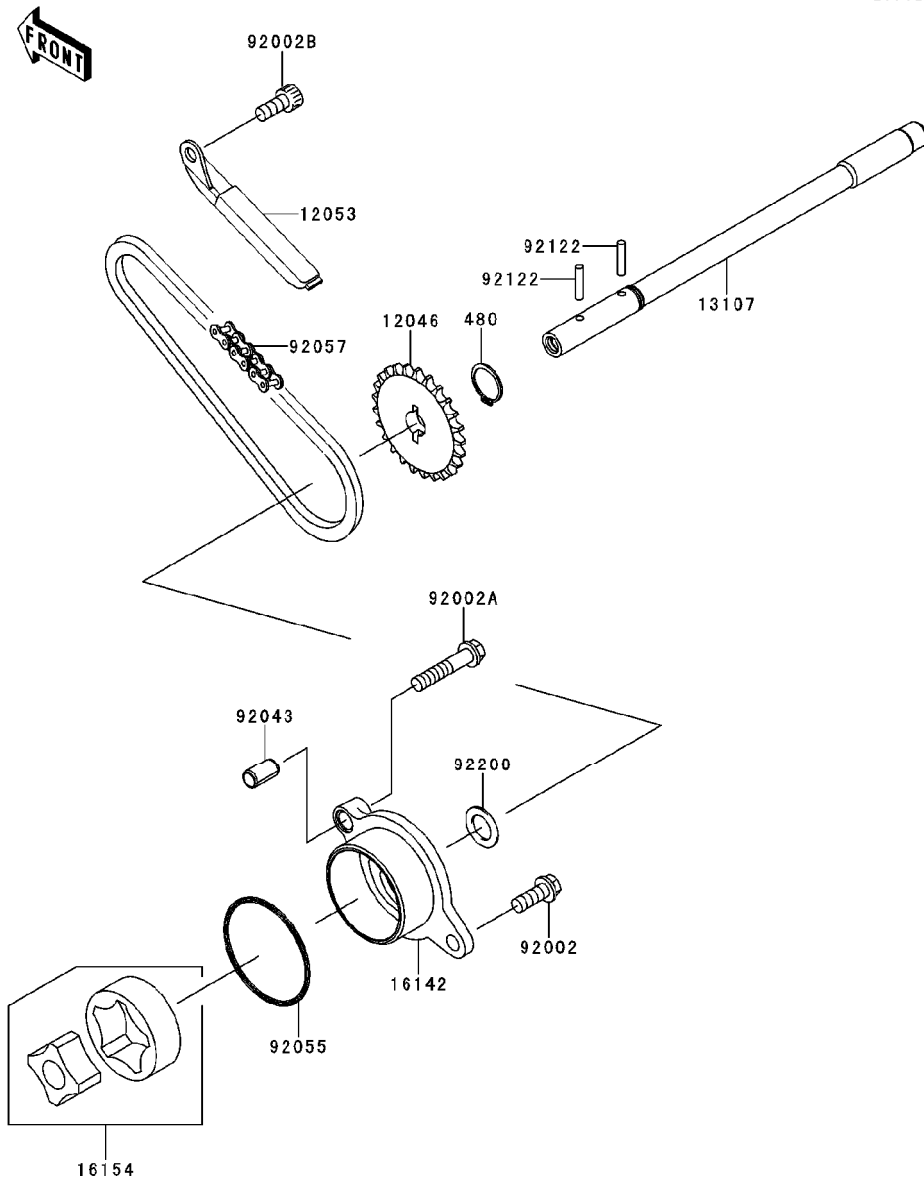

Ref. No.	Part No.	Description	Spec Code	Quantity-VN900				
				'08	'09	'10	'11	'12
				C8F	C9FA	CAF	CBF	CCFA
12046	12046-0045	SPROCKET,24T	1	1	1	1	1	
12053	12053-0070	GUIDE-CHAIN	1	1	1	1	1	
13107	13107-0116	SHAFT	1	1	1	1	1	
16142	16142-0028	COVER-PUMP,OIL	1	1	1	1	1	
16154	16154-1056	ROTOR-PUMP,40.56X18	1	1	1	1	1	
92002	92002-1439	BOLT,6X16	1	1	1	1	1	
92002A	92002-1534	BOLT,6X30	1	1	1	1	1	
92002B	92002-1592	BOLT,SOCKET,6X14	1	1	1	1	1	
92043	92043-1263	PIN,6.2X8X14	1	1	1	1	1	
92055	92055-1279	RING-O,44.7X2.4	1	1	1	1	1	
92057	92057-0113	CHAIN,DID 25H,54LE	1	1	1	1	1	
92122	92122-1126	ROLLER,3X15.8	2	2	2	2	2	
92200	92200-1009	WASHER	1	1	1	1	1	
480	480J1100	CIRCLIP-TYPE-C,11MM	1	1	1	1	1	



This catalog covers:  
**'08~'12 VN900 C8F/C9FA/CAF/CBF/CCFA Engine**

GRID NO. **D-3** This grid covers:  
**Oil Filter**

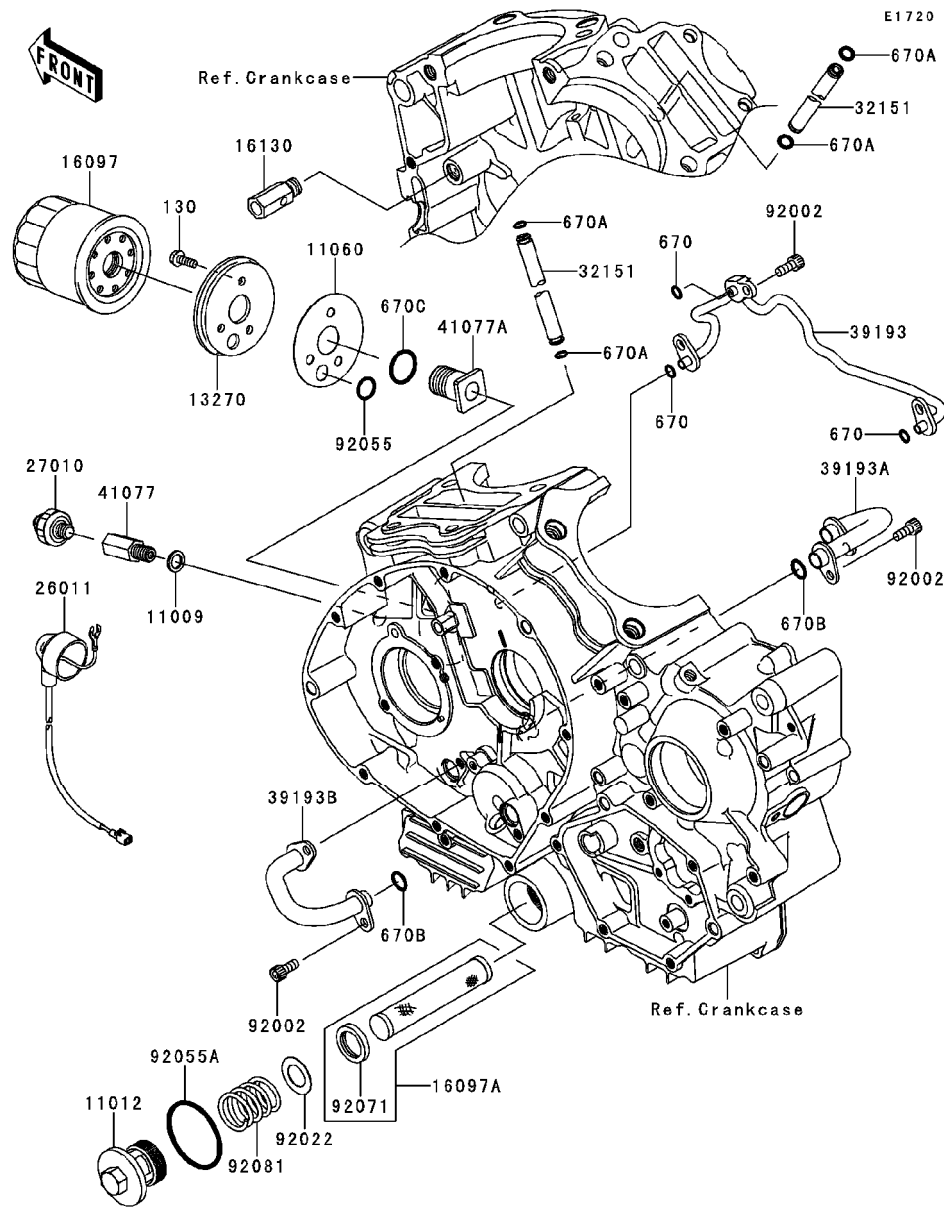

Ref. No.	Part No.	Description	Spec Code	Quantity-VN900				
				'08	'09	'10	'11	'12
				C8F	C9FA	CAF	CBF	CCFA
11009	11009-1105	GASKET,10X14.5X1.5	1	1	1	1	1	
11012	11012-1461	CAP,OIL FILTER	1	1	1	1	1	
11060	11060-1092	GASKET,OIL FILTER	1	1	1	1	1	
13270	13270-1170	PLATE,OIL FILTER	1	1	1	1	1	
16097	16097-0004	FILTER-ASSY-OIL	1	1	1	1	1	
16097A	16097-1058	FILTER-ASSY-OIL	1	1	1	1	1	
16130	16130-1001	VALVE-ASSY-RELIEF	1	1	1	1	1	
26011	26011-0109	WIRE-LEAD	1	1	1	1	1	
27010	27010-1313	SWITCH,OIL PRESSURE	1	1	1	1	1	
32151	32151-1895	PIPE	2	2	2	2	2	
39193	39193-0035	PIPE-OIL	1	1	1	1	1	
39193A	39193-0036	PIPE-OIL	1	1	1	1	1	
39193B	39193-0037	PIPE-OIL	1	1	1	1	1	
41077	41077-0017	ADAPTER,PRESSURE SWITCH	1	1	1	1	1	
41077A	41077-1052	ADAPTER	1	1	1	1	1	
92002	92002-1592	BOLT,SOCKET,6X14	7	7	7	7	7	
92022	92022-169	WASHER,16.5X28X0.5	1	1	1	1	1	
92055	92055-1011	RING-O,13.0X1.9	1	1	1	1	1	
92055A	92055-1358	RING-O,35.2X2.4	1	1	1	1	1	
92071	92071-100	GROMMET,OIL STRAINER	1	1	1	1	1	
92081	92081-1862	SPRING,OIL FILTER	1	1	1	1	1	
130	130CA0514	BOLT-FLANGED,5X14	3	3	3	3	3	
670	670D1506	O RING,6MM	3	3	3	3	3	
670A	670D1507	O RING,7MM	4	4	4	4	4	
670B	670D2012	O RING,12MM	4	4	4	4	4	
670C	670D2020	O RING,20MM	1	1	1	1	1	

This catalog covers:  
**'08~'12 VN900 C8F/C9FA/CAF/CBF/CCFA Engine**

GRID NO. **D-4** This grid covers:  
**Generator**

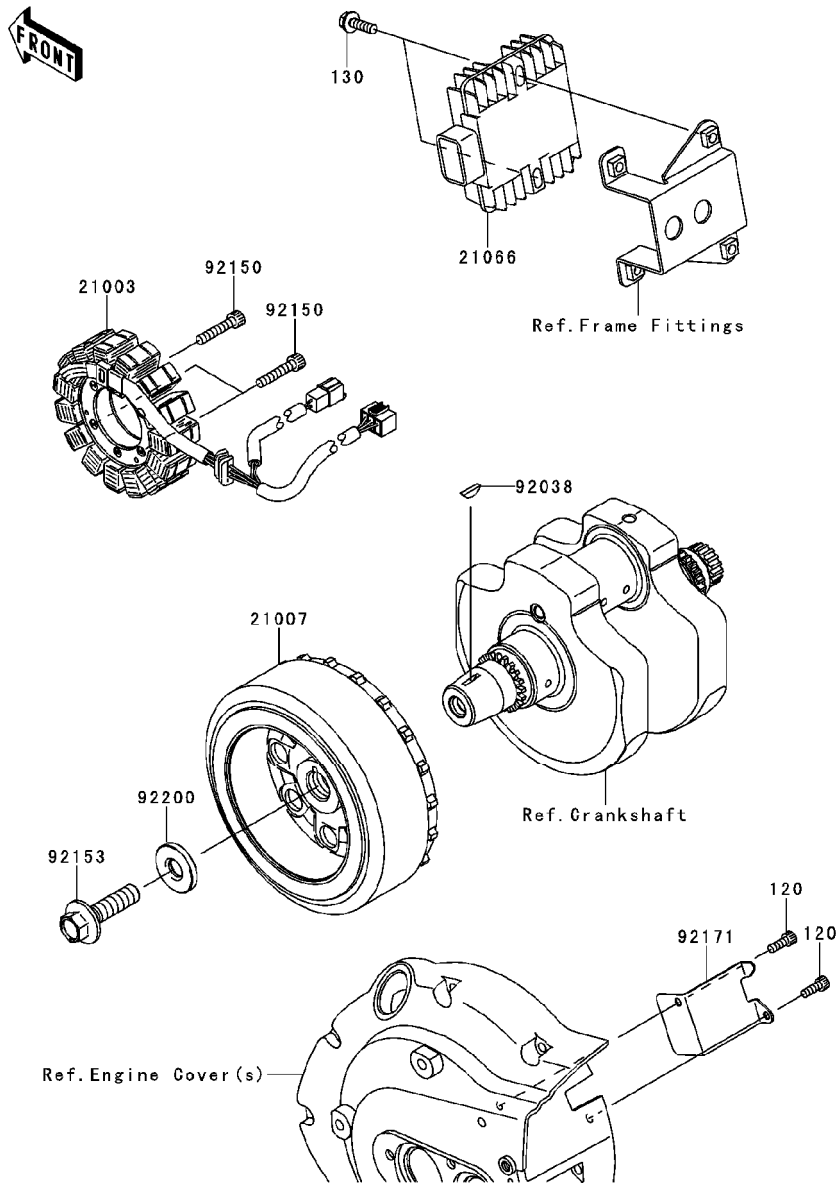

E1810

Ref. No.	Part No.	Description	Spec Code	Quantity-VN900				
				'08	'09	'10	'11	'12
				C8F	C9FA	CAF	CBF	CCFA
21003	21003-0053	STATOR	1	1	1	1	1	
21007	21007-0076	ROTOR	1	1	1	1	1	
21066	21066-1127	REGULATOR-VOLTAGE	1	1	1	1	1	
92038	92038-001	KEY,WOODRUFF	1	1	1	1	1	
92150	92150-1433	BOLT,SOCKET,6X30	3	3	3	3	3	
92153	92153-0951	BOLT,FLANGED,12X45	1	1	1	1	1	
92171	92171-0563	CLAMP	1	1	1	1	1	
92200	92200-0220	WASHER,12X33X5	1	1	1	1	1	
120	120CA0514	BOLT-SOCKET,5X14	2	2	2	2	2	
130	130BB0620	BOLT-FLANGED,6X20	2	2	2	2	2	

This catalog covers:  
**'08~'12 VN900 C8F/C9FA/CAF/CBF/CCFA Engine**

GRID NO. **D-5** This grid covers:  
**Ignition System**

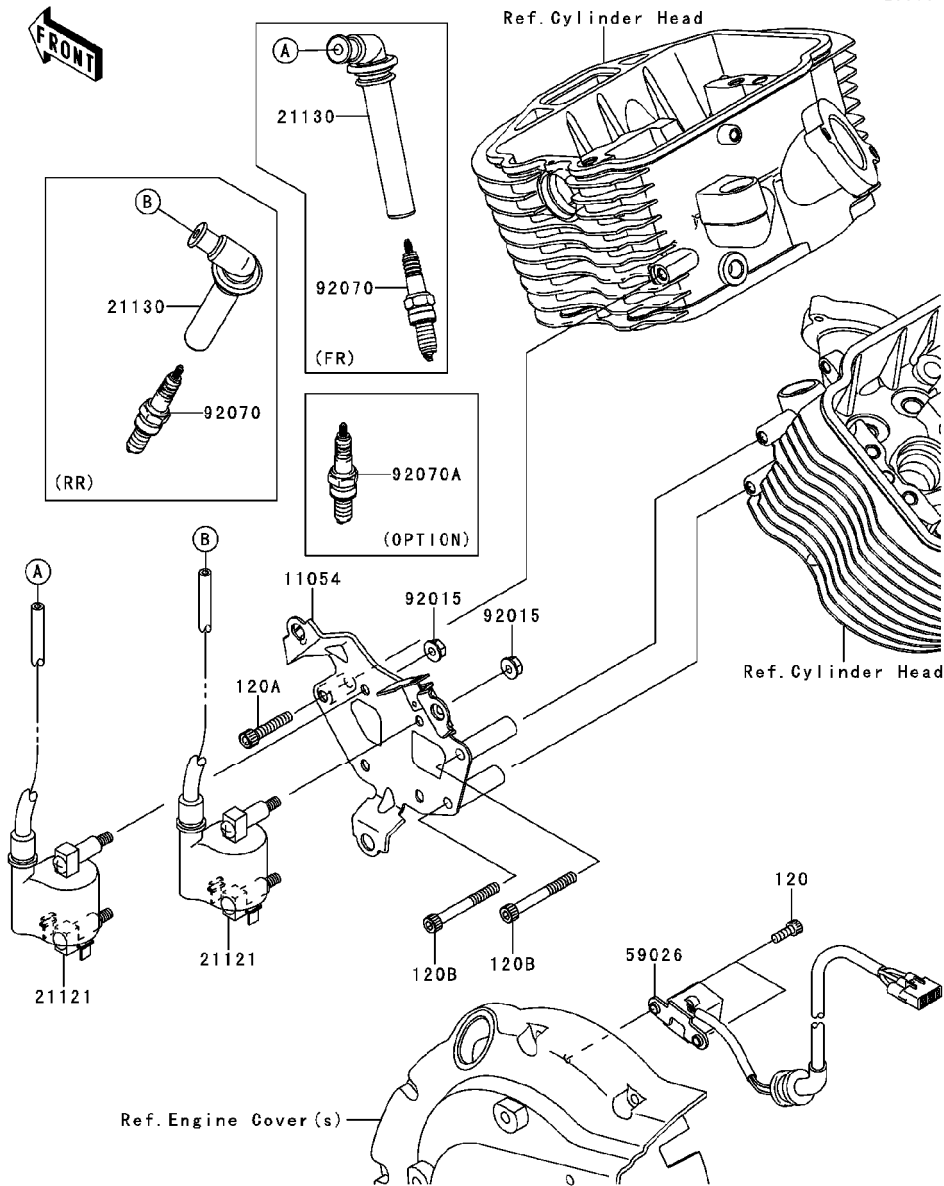

Ref. No.	Part No.	Description	Spec Code	Quantity-VN900				
				'08	'09	'10	'11	'12
				C8F	C9FA	CAF	CBF	CCFA
11054	11054-1537	BRACKET,IGNITION COIL	1	1	1	1	1	
21121	21121-0027	COIL-IGNITION	2	2	2	2	2	
21130	21130-1075	CAP-SPARK PLUG	2	2	2	2	2	
59026	59026-0017	COIL-PULSING	1	1	1	1	1	
92015	92015-1367	NUT,FLANGED,6MM	4	4	4	4	4	
92070	92070-0022	PLUG-SPARK,CPR7EA-9(NGK)	2	2	2	2	2	
92070A	92070-0029	PLUG-SPARK,CPR8EA-9(NGK)	2	2	2	2	2	
	(OPTION)							
120	120CA0514	BOLT-SOCKET,5X14	2	2	2	2	2	
120A	120CA0635	BOLT-SOCKET,6X35	1	1	1	1	1	
120B	120CA0655	BOLT-SOCKET,6X55	2	2	2	2	2	

This catalog covers:

'08~'12 VN900 C8F/C9FA/CAF/CBF/CCFA Engine

GRID NO.

D-6

This grid covers:

Starter Motor

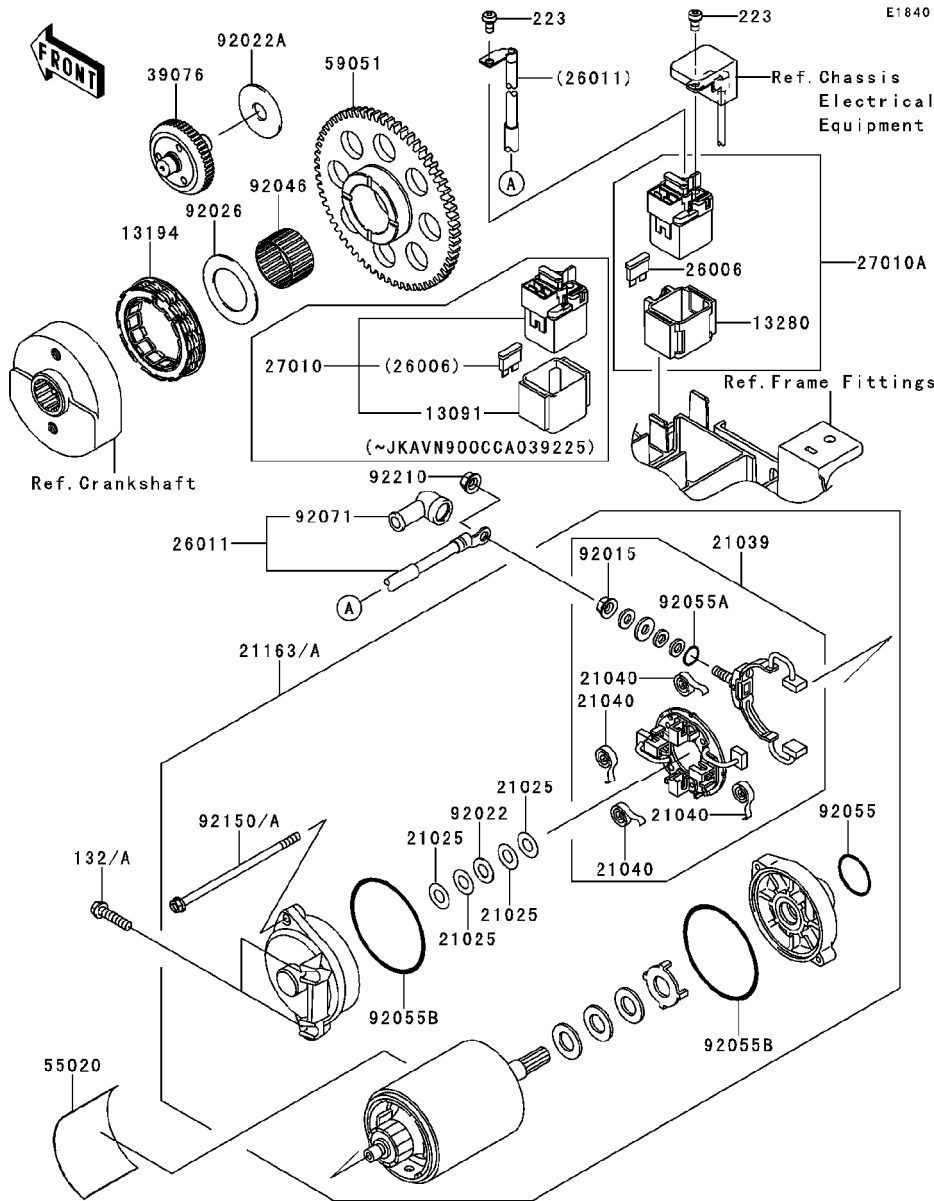

Ref. No.	Part No.	Description	Spec Code	Quantity-VN900				
				'08	'09	'10	'11	'12
				C8F	C9FA	CAF	CBF	CCFA
13091	13091-1884	HOLDER,MAGNETIC SWITCH ( JKA VN900CCA039225)	1					
13194	13194-0009	CLUTCH-ONEWAY	1	1	1	1	1	
13280	13280-1263	HOLDER,MAGNETIC SWITCH ( JKA VN900CCA039226 - )	1	1	1	1	1	
21025	21025-011	WASHER,9.1X18X0.2	AR	AR	AR	AR	AR	
21039	21039-1060	BRUSH,CARBON	1	1	1	1	1	
21040	21040-1055	SPRING-BRUSH	4	4	4	4	4	
21163	21163-0066	STARTER-ELECTRIC					1	
21163A	21163-1263	STARTER-ELECTRIC	1	1	1		1	
26006	26006-1006	FUSE,BLADE,30A,GREEN	1	1	1	1	1	
26011	26011-0126	WIRE-LEAD,STARTER MOTOR	1	1	1	1	1	
27010	27010-1327	SWITCH,MAGNETIC ( JKA VN900CCA039225)	1					
27010A	27010-1446	SWITCH,MAGNETIC ( JKA VN900CCA039226 - )	1	1	1	1	1	
39076	39076-0008	LIMITER	1	1	1	1	1	
55020	55020-1589	GUARD,STARTER MOTER	1	1	1	1	1	
59051	59051-0060	GEAR-SPUR,63T	1	1	1	1	1	
92015	92015-1476	NUT,STARTER MOTOR	1	1	1	1	1	
92022	92022-1132	WASHER,9.1X18X0.8	1	1	1	1	1	
92022A	92022-1664	WASHER,12.3X38X2.0	1	1	1	1	1	
92026	92026-1490	SPACER,31X49.5X1.2	1	1	1	1	1	
92046	92046-1171	BEARING-NEEDLE,K30X35X20	1	1	1	1	1	
92055	92055-1276	RING-O	1	1	1	1	1	
92055A	92055-1370	RING-O,4.5X2.0	1	1	1	1	1	
92055B	92055-1381	RING-O,STARTER MOTOR	2	2	2	2	2	
92071	92071-0024	GROMMET	1	1	1	1	1	
92150	92150-1572	BOLT,STARTER MOTOR					2	
92150A	92150-1913	BOLT,STARTER MOTOR	2	2	2			
92210	92210-0188	NUT,6MM	1	1	1	1	1	
132	132BA0625	BOLT-FLANGED-SMALL,6X25					2	
132A	132BB0625	BOLT-FLANGED-SMALL,6X25	2	2	2			
223	223AA0510	SCREW-PAN-WS-CROS,5X10	2	2	2	2	2	

This catalog covers:  
**'08~'12 VN900 C8F/C9FA/CAF/CBF/CCFA Engine**

GRID NO. This grid covers:  
**D-7 Water Pump**



E3031

Ref. No.	Part No.	Description	Spec Code	Quantity-VN900				
				'08	'09	'10	'11	'12
				C8F	C9FA	CAF	CBF	CCFA
49063	49063-1055	SEAL-MECHANICAL,WATER	1	1	1	1	1	
59256	59256-1073	IMPELLER	1	1	1	1	1	
92022	92022-077	WASHER,6.1X12X1	1	1	1	1	1	
130	130BA0622	BOLT-FLANGED,6X22	1	1	1	1	1	

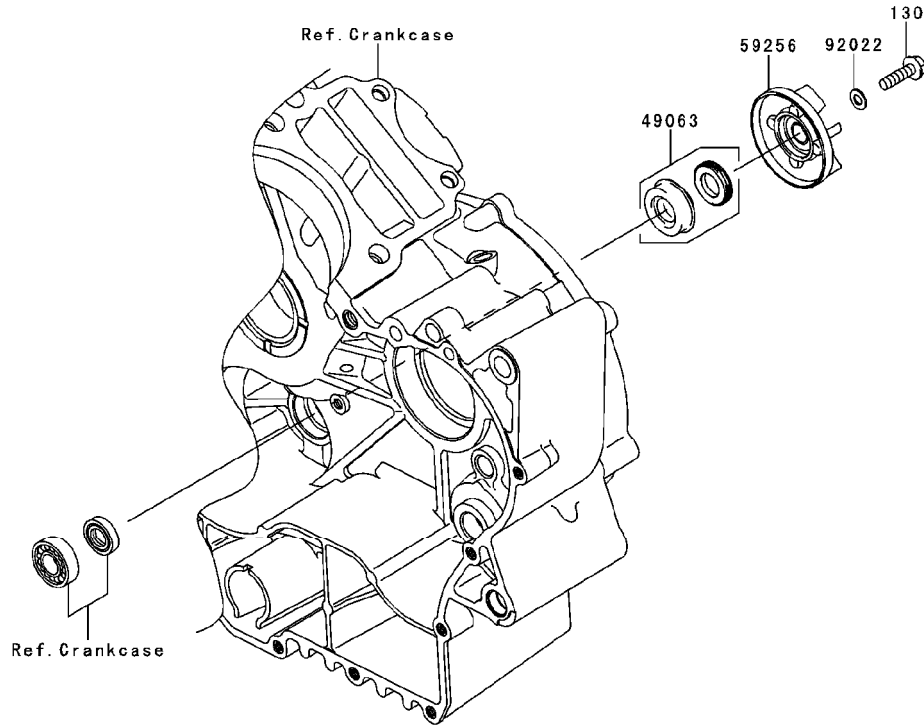

This catalog covers:  
 '08~'12 VN900 C8F/C9FA/CAF/CBF/CCFA Engine

GRID NO. This grid covers:  
**D-8** Radiator

E3032

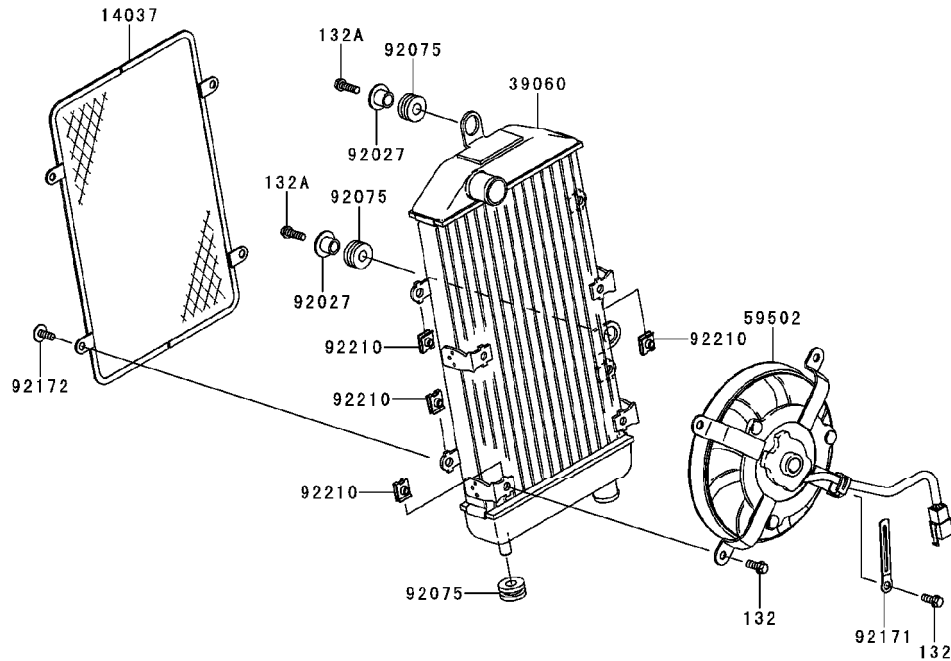

Ref. No.	Part No.	Description	Spec Code	Quantity-VN900				
				'08	'09	'10	'11	'12
				C8F	C9FA	CAF	CBF	CCFA
14037	14037-0046	SCREEN	1	1	1	1	1	
39060	39060-0029	RADIATOR	1	1	1	1	1	
59502	59502-0023	FAN-ASSY	1	1	1	1	1	
92027	92027-1450	COLLAR,L=13.1,BLACK	2	2	2	2	2	
92075	92075-1690	DAMPER	3	3	3	3	3	
92171	92171-0791	CLAMP	1	1	1	1	1	
92172	92172-0004	SCREW,6X14	4	4	4	4	4	
92210	92210-1323	NUT	8	8	8	8	8	
132	132BB0614	BOLT-FLANGED-SMALL,6X14	4	4	4	4	4	
132A	132BB0620	BOLT-FLANGED-SMALL,6X20	2	2	2	2	2	

This catalog covers:  
 '08~'12 VN900 C8F/C9FA/CAF/CBF/CCFA Engine

GRID NO. This grid covers:  
**D-9** Water Pipe

E3037

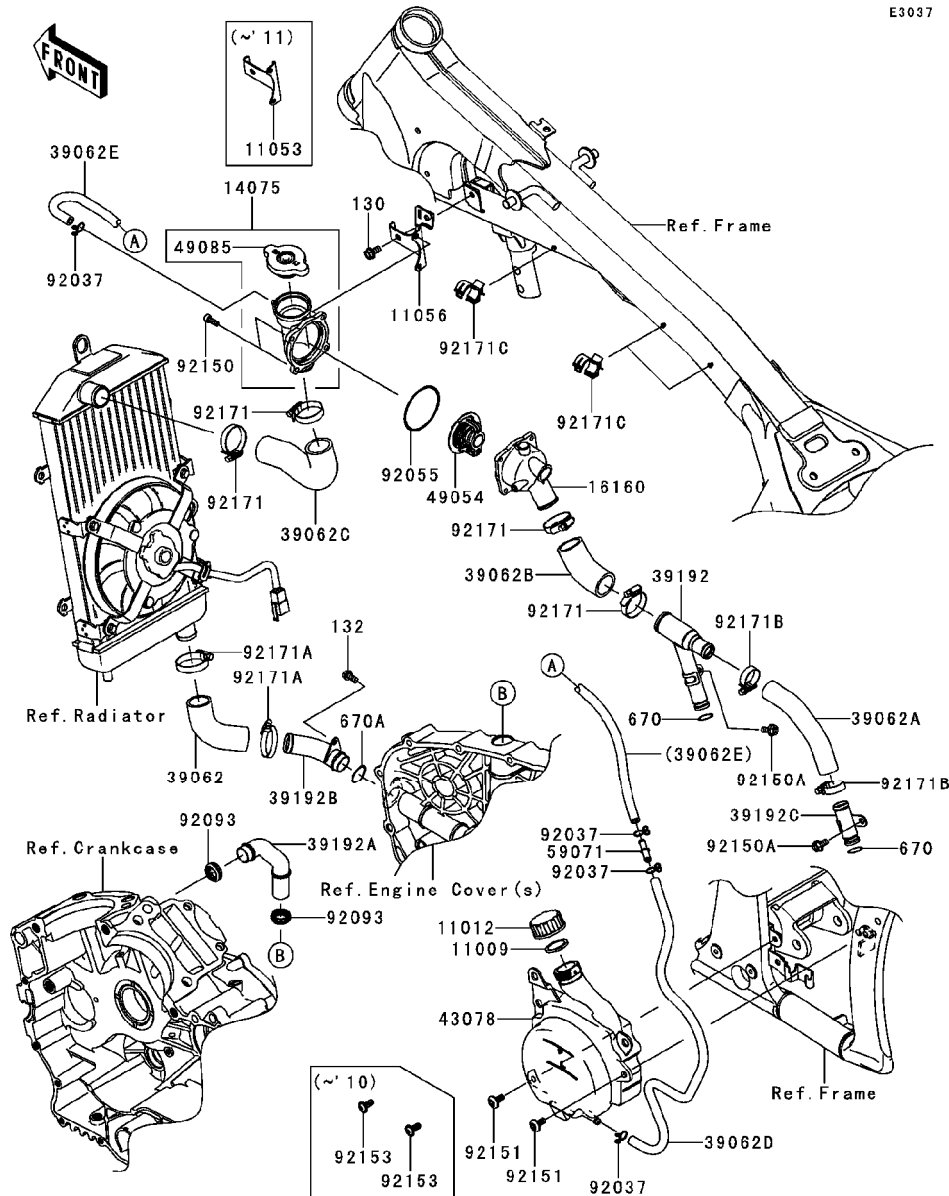

Ref. No.	Part No.	Description	Spec Code	Quantity-VN900				
				'08	'09	'10	'11	'12
				C8F	C9FA	CAF	CBF	CCFA
11009	11009-1145	GASKET,RESERVOIR TANK CAP	1	1	1	1	1	
11012	11012-1084	CAP	1	1	1	1	1	
11053	11053-1989	BRACKET,THERMO CASE	1	1	1	1		
11056	11056-1356	BRACKET					1	
14075	14075-0001	CAP-ASSY	1	1	1	1	1	
16160	16160-0095	BODY,THERMOSTAT	1	1	1	1	1	
39062	39062-0009	HOSE-COOLING,PIPE-WATER PUMP	1	1	1	1	1	
39062A	39062-0118	HOSE-COOLING,RR HEAD-PIPE	1	1	1	1	1	
39062B	39062-0120	HOSE-COOLING,PIPE-THERMO	1	1	1	1	1	
39062C	39062-0121	HOSE-COOLING,THERMO-RAD	1	1	1	1	1	
39062D	39062-0124	HOSE-COOLING,RESERVOIR-JOINT	1	1	1	1	1	
39062E	39062-0132	HOSE-COOLING,JOINT-THERMO	1	1	1	1	1	
39192	39192-0042	PIPE-WATER,FR HEAD	1	1	1	1	1	
39192A	39192-0043	PIPE-WATER	1	1	1	1	1	
39192B	39192-0044	PIPE-WATER	1	1	1	1	1	
39192C	39192-0048	PIPE-WATER,RR HEAD	1	1	1	1	1	
43078	43078-0029	RESERVOIR	1	1	1	1	1	
49054	49054-1067	THERMOSTAT	1	1	1	1	1	
49085	49085-1066	CAP-ASSY-PRESSURE	1	1	1	1	1	
59071	59071-3717	JOINT	1	1	1	1	1	
92037	92037-147	CLAMP,TUBE	4	4	4	4	4	
92055	92055-112	RING-O,53.5X2.6	1	1	1	1	1	
92093	92093-1427	SEAL	2	2	2	2	2	
92150	92150-1180	BOLT,SOCKET,5X14	4	4	4	4	4	
92150A	92150-1826	BOLT,FLANGED,6X12	2	2	2	2	2	
92151	92151-1654	BOLT,SOCKET,6X14				2	2	
92153	92153-1451	BOLT,SOCKET,6X15	2	2	2			
92171	92171-0179	CLAMP	4	4	4	4	4	
92171A	92171-0261	CLAMP	2	2	2	2	2	
92171B	92171-0338	CLAMP	2	2	2	2	2	
92171C	92171-1424	CLAMP,DIA=15	3	3	3	3	3	
130	130BA0614	BOLT-FLANGED,6X14	1	1	1	1	1	
132	132BA0612	BOLT-FLANGED-SMALL,6X12	1	1	1	1	1	
670	670B2014	O RING,14MM	2	2	2	2	2	
670A	670B2021	O RING,21MM	1	1	1	1	1	

This catalog covers:  
**'08~'12 VN900 C8F/C9FA/CAF/CBF/CCFA Chassis**

GRID NO. **E-3** This grid covers:  
**Frame**

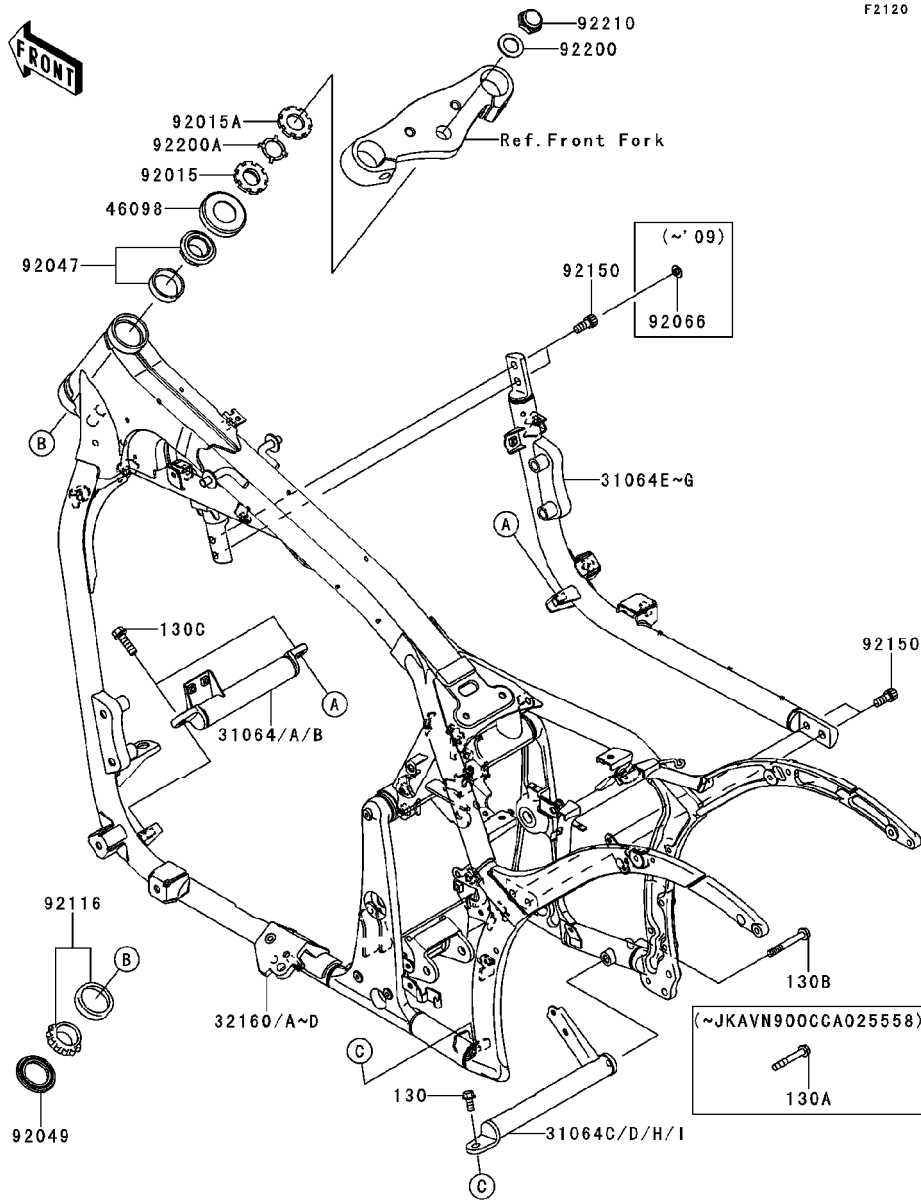

Ref. No.	Part No.	Description	Spec Code	Quantity-VN900				
				'08	'09	'10	'11	'12
				C8F	C9FA	CAF	CBF	CCFA
31064	31064-0047-11E	PIPE-COMP,FRONT CROSS,BLACK	1					
31064A	31064-0047-18R	PIPE-COMP,FRONT CROSS,BLACK				1	1	
31064B	31064-0047-26M	PIPE-COMP,FRONT CROSS,F.M.GRAY		1	1			
31064C	31064-0053-11E	PIPE-COMP,REAR CROSS,BLACK	1					
31064D	31064-0053-26M	PIPE-COMP,REAR CROSS,F.M.GRAY		1				
	( JKAVN900CCA025558)							
31064E	31064-0097-11E	PIPE-COMP,DOWNTUBE,RH,BLACK	1					
31064F	31064-0097-18R	PIPE-COMP,DOWNTUBE,RH,BLACK				1	1	
31064G	31064-0097-26M	PIPE-COMP,DOWNTUBE,RH,F.M.GRAY		1	1			
31064H	31064-0184-18R	PIPE-COMP,REAR CROSS,BLACK				1	1	
31064I	31064-0184-26M	PIPE-COMP,REAR CROSS,F.M.GRAY		1	1			
	( JKAVN900CCA025559 - )							
32160	32160-0203-11E	FRAME-COMP,F.S.BLACK	1					
32160A	32160-0395-26M	FRAME-COMP,F.M.GRAY		1				
32160B	32160-0446-18R	FRAME-COMP,F.S.BLACK					1	
32160C	32160-0446-26M	FRAME-COMP,F.M.GRAY				1		
32160D	32160-0597-18R	FRAME-COMP,F.S.BLACK						1
46098	46098-017	CAP,STEERING STEM	1	1	1	1	1	1
92015	92015-1377	NUT,25MM,T=10	1	1	1	1	1	1
92015A	92015-1378	NUT,25MM,T=6	1	1	1	1	1	1
92047	92047-017	RACE,ROLLER,32005JR RS	1	1	1	1	1	1
92049	92049-1162	SEAL-OIL, XMHE36X52X4J	1	1	1	1	1	1
92066	92066-1562	PLUG	2	2				
92116	92116-1009	BEARING-ROLLER,HR320/28XJ	1	1	1	1	1	1
92150	92150-1942	BOLT,SOCKET,10X23	4	4	4	4	4	4
92200	92200-0270	WASHER,22.5X36X2.3	1	1	1	1	1	1
92200A	92200-0353	WASHER,CLAW,25.5X34X0.6	1	1	1	1	1	1
92210	92210-0263	NUT,CAP,22MM	1	1	1	1	1	1
130	130BB0818	BOLT-FLANGED,8X18	1	1	1	1	1	1
130A	130BB0855	BOLT-FLANGED,8X55	1	1				
	( JKAVN900CCA025558)							
130B	130BB0865	BOLT-FLANGED,8X65		1	1	1	1	1
	( JKAVN900CCA025559 - )							
130C	130BB1025	BOLT-FLANGED,10X25	2	2	2	2	2	2



This catalog covers:  
**'08~'12 VN900 C8F/C9FA/CAF/CBF/CCFA Chassis**

GRID NO. **E-4** This grid covers:  
**Engine Mount**

F2122

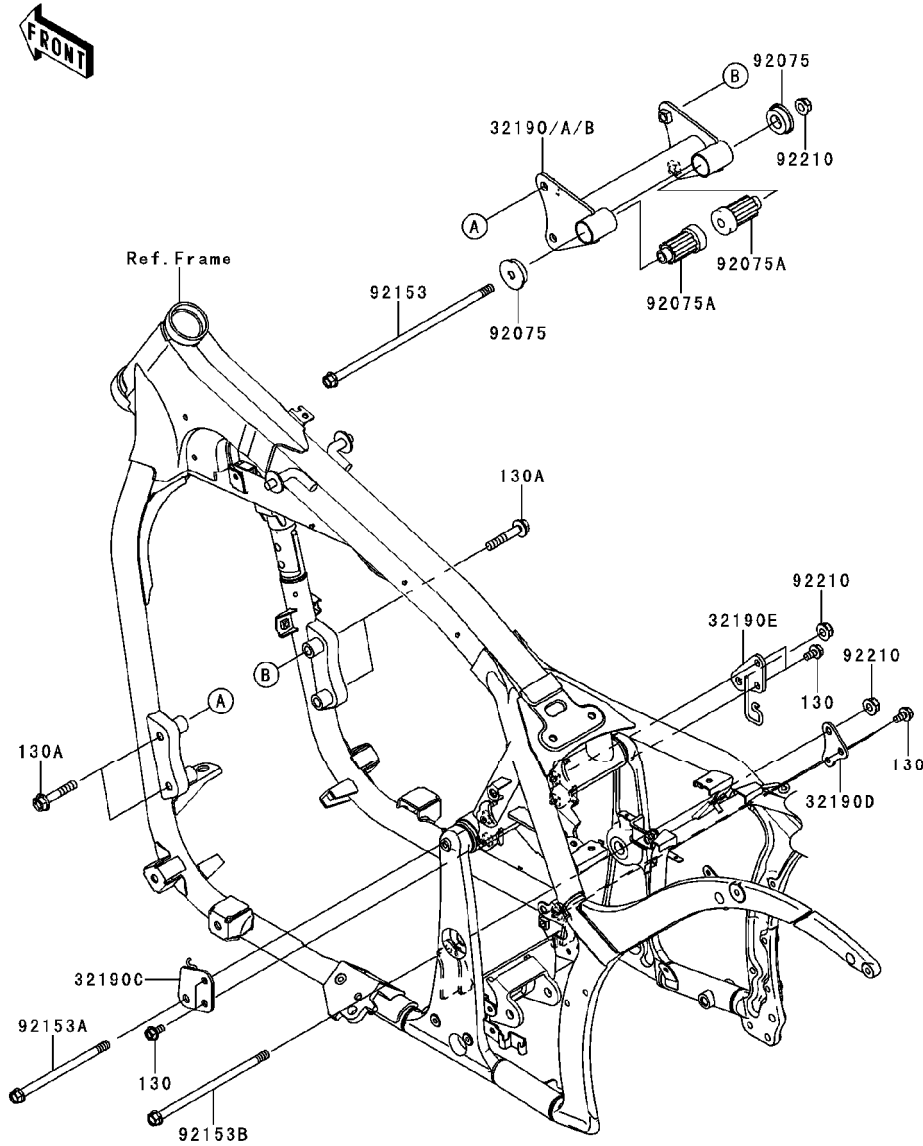

Ref. No.	Part No.	Description	Spec Code	Quantity-VN900				
				'08	'09	'10	'11	'12
				C8F	C9FA	CAF	CBF	CCFA
32190	32190-0229-11E	BRACKET-ENGINE,FR,F.S.BLACK	1					
32190A	32190-0229-18R	BRACKET-ENGINE,FR,BLACK				1	1	
32190B	32190-0229-26M	BRACKET-ENGINE,FR,F.M.GRAY		1	1			
32190C	32190-0274	BRACKET-ENGINE,RR,LH,UPP	1	1	1	1	1	
32190D	32190-0275	BRACKET-ENGINE,RR,RH,LWR	1	1	1	1	1	
32190E	32190-0276	BRACKET-ENGINE,RR,RH,UPP	1	1	1	1	1	
92075	92075-1738	DAMPER,ENGINE MOUNT	2	2	2	2	2	
92075A	92075-1739	DAMPER,ENGINE MOUNT,MAIN	2	2	2	2	2	
92153	92153-1909	BOLT,FLANGED,10X285	1	1	1	1	1	
92153A	92153-1910	BOLT,FLANGED,10X158	1	1	1	1	1	
92153B	92153-1911	BOLT,FLANGED,10X198	1	1	1	1	1	
92210	92210-1081	NUT,LOCK,FLANGED,10MM	3	3	3	3	3	
130	130BB0816	BOLT-FLANGED,8X16	6	6	6	6	6	
130A	130BB1055	BOLT-FLANGED,10X55	4	4	4	4	4	

This catalog covers:

'08~'12 VN900 C8F/C9FA/CAF/CBF/CCFA Chassis

GRID NO.

**E-5**

This grid covers:

Frame Fittings(1/2)

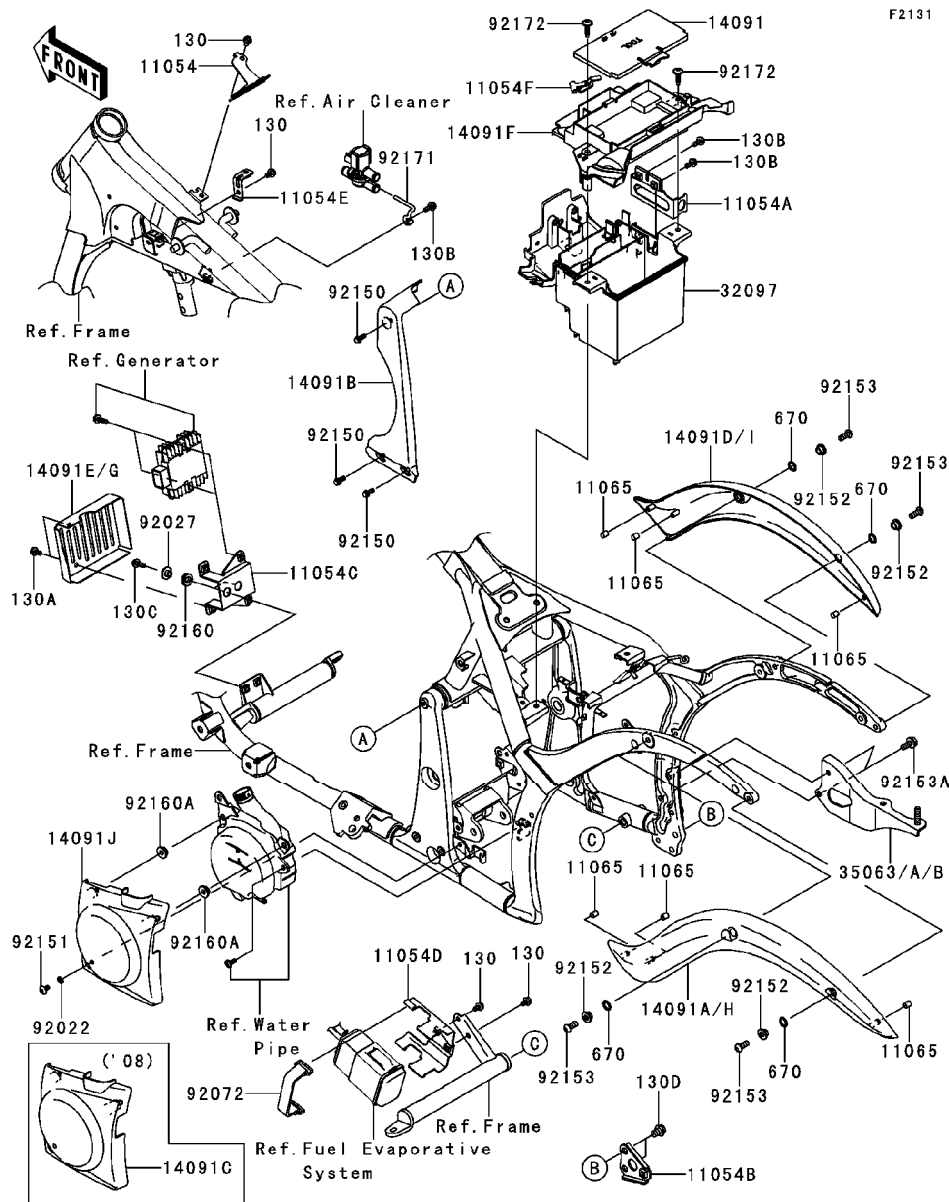

F2131

Ref. No.	Part No.	Description	Spec Code	Quantity-VN900				
				'08	'09	'10	'11	'12
				C8F	C9FA	CAF	CBF	CCFA
11054	11054-0119	BRACKET,FRONT COUPLER	1	1	1	1	1	
11054A	11054-0120	BRACKET,RELAY BOX	1	1	1	1	1	
11054B	11054-0122	BRACKET,MUFFLER	1	1	1	1	1	
11054C	11054-0124	BRACKET,REGULATOR	1	1	1	1	1	
11054D	11054-0147	BRACKET,CANISTER	1	1	1	1	1	
11054E	11054-0736	BRACKET,BOOST SENSOR	1	1	1	1	1	
11054F	11054-0738	BRACKET,HELMET LOCK	1	1	1	1	1	
11065	11065-0156	CAP	6	6	6	6	6	
14091	14091-0520	COVER,TOOL CASE	1	1	1	1	1	
14091A	14091-0521	COVER,FENDER,LH	1					
14091B	14091-0526	COVER,PIVOT	1	1	1	1	1	
14091C	14091-0629	COVER,RESERVOIR TANK	1					
14091D	14091-0638	COVER,FENDER,RH	1					
14091E	14091-0639	COVER,REGULATOR	1					
14091F	14091-0733	COVER,BATTERY CASE&TOOL CASE	1	1	1	1	1	
14091G	14091-0836	COVER,REGULATOR		1	1	1	1	
14091H	14091-1728	COVER,FENDER,LH		1	1	1	1	
14091I	14091-1729	COVER,FENDER,RH		1	1	1	1	
14091J	14091-1772	COVER,RESERVOIR TANK		1	1	1	1	
32097	32097-0021	CASE-BATTERY	1	1	1	1	1	
35063	35063-0342-11E	STAY,MUFFLER,F.S.BLACK	1					
35063A	35063-0342-18R	STAY,MUFFLER,F.S.BLACK				1	1	
35063B	35063-0342-26M	STAY,MUFFLER,F.M.GRAY		1	1			
92022	92022-183	WASHER,6.2X11X1.5	1	1	1	1	1	
92027	92027-1848	COLLAR,L=7.4	2	2	2	2	2	
92072	92072-1384	BAND	1	1	1	1	1	
92150	92150-1689	BOLT,FLANGED,6X14	3	3	3	3	3	
92151	92151-1940	BOLT,SOCKET,6X12	1	1	1	1	1	
92152	92152-0381	COLLAR	4	4	4	4	4	
92153	92153-0912	BOLT,SOCKET,8X20	4	4	4	4	4	
92153A	92153-1704	BOLT,FLANGED,8X20	2	2	2	2	2	
92160	92160-1278	DAMPER	2	2	2	2	2	
92160A	92160-1613	DAMPER	2	2	2	2	2	
92171	92171-0600	CLAMP	1	1	1	1	1	
92172	92172-0137	SCREW,6X26	2	2	2	2	2	
130	130BB0610	BOLT-FLANGED,6X10	4	4	4	4	4	
130A	130BB0612	BOLT-FLANGED,6X12	2	2	2	2	2	
130B	130BB0614	BOLT-FLANGED,6X14	3	3	3	3	3	
130C	130BB0620	BOLT-FLANGED,6X20	2	2	2	2	2	
130D	130BB1014	BOLT-FLANGED,10X14	2	2	2	2	2	



This catalog covers:  
 '08~'12 VN900 C8F/C9FA/CAF/CBF/CCFA Chassis

GRID NO. This grid covers:  
**E-7** Swingarm

F2141

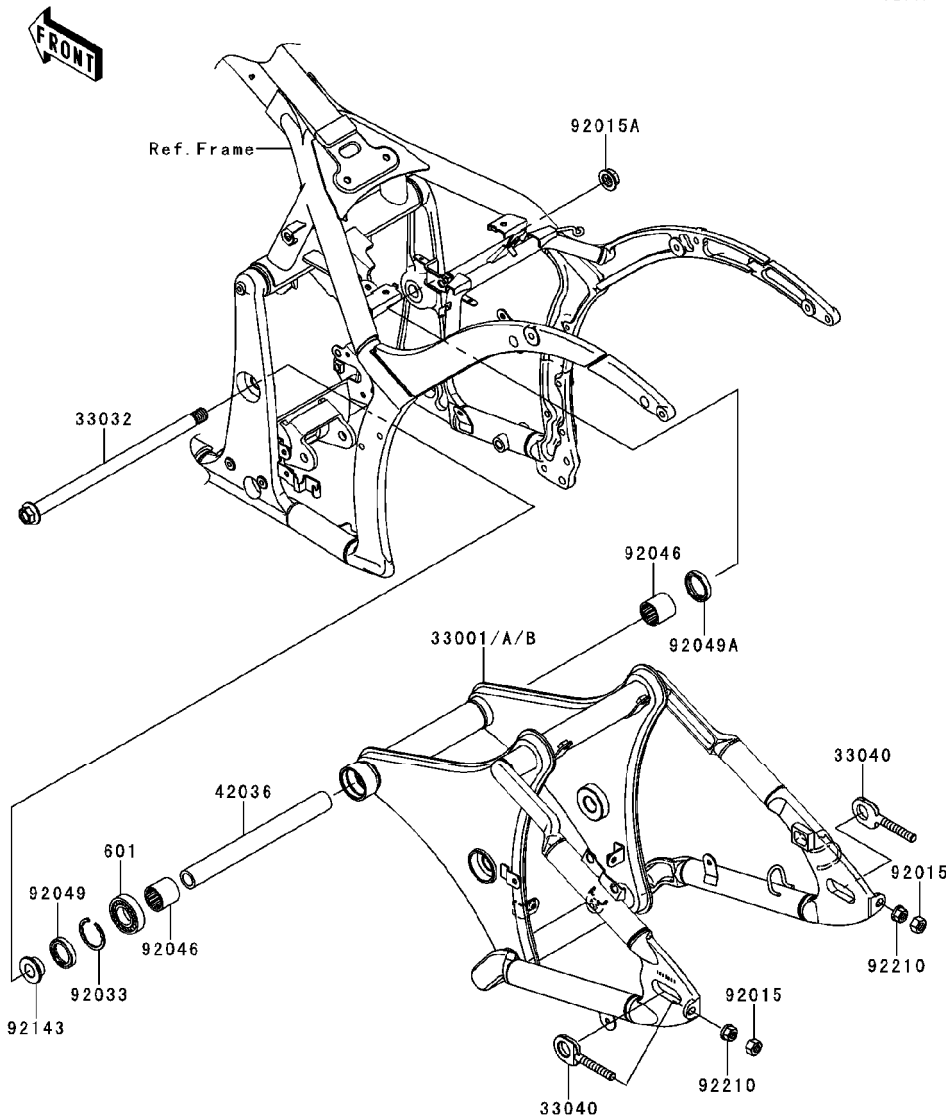

Ref. No.	Part No.	Description	Spec Code	Quantity-VN900				
				'08	'09	'10	'11	'12
				C8F	C9FA	CAF	CBF	CCFA
33001	33001-0100-11E	ARM-COMP-SWING,F.S.BLACK	1					
33001A	33001-0226-18R	ARM-COMP-SWING,F.S.BLACK				1	1	
33001B	33001-0226-26M	ARM-COMP-SWING,F.M.GRAY		1	1			
33032	33032-0018	SHAFT-SWING ARM	1	1	1	1	1	1
33040	33040-0005	ADJUSTER-CHAIN	2	2	2	2	2	2
42036	42036-0031	SLEEVE,SWING ARM,L=246	1	1	1	1	1	1
92015	92015-1494	NUT,LOCK,10MM	2	2	2	2	2	2
92015A	92015-1946	NUT,FLANGED,16MM	1	1	1	1	1	1
92033	92033-1040	RING-SNAP,40MM	1	1	1	1	1	1
92046	92046-1035	BEARING-NEEDLE,BHTM2530-1	2	2	2	2	2	2
92049	92049-1047	SEAL-OIL	1	1	1	1	1	1
92049A	92049-1060	SEAL-OIL,MH25334	1	1	1	1	1	1
92143	92143-1188	COLLAR,RR AXLE,L=14	1	1	1	1	1	1
92210	92210-0349	NUT,FLANGED,10MM	2	2	2	2	2	2
601	601A6203	BEARING-BALL,#6203	1	1	1	1	1	1

This catalog covers:  
 '08~'12 VN900 C8F/C9FA/CAF/CBF/CCFA Chassis

GRID NO. **E-8** This grid covers:  
 Suspension/Shock Absorber

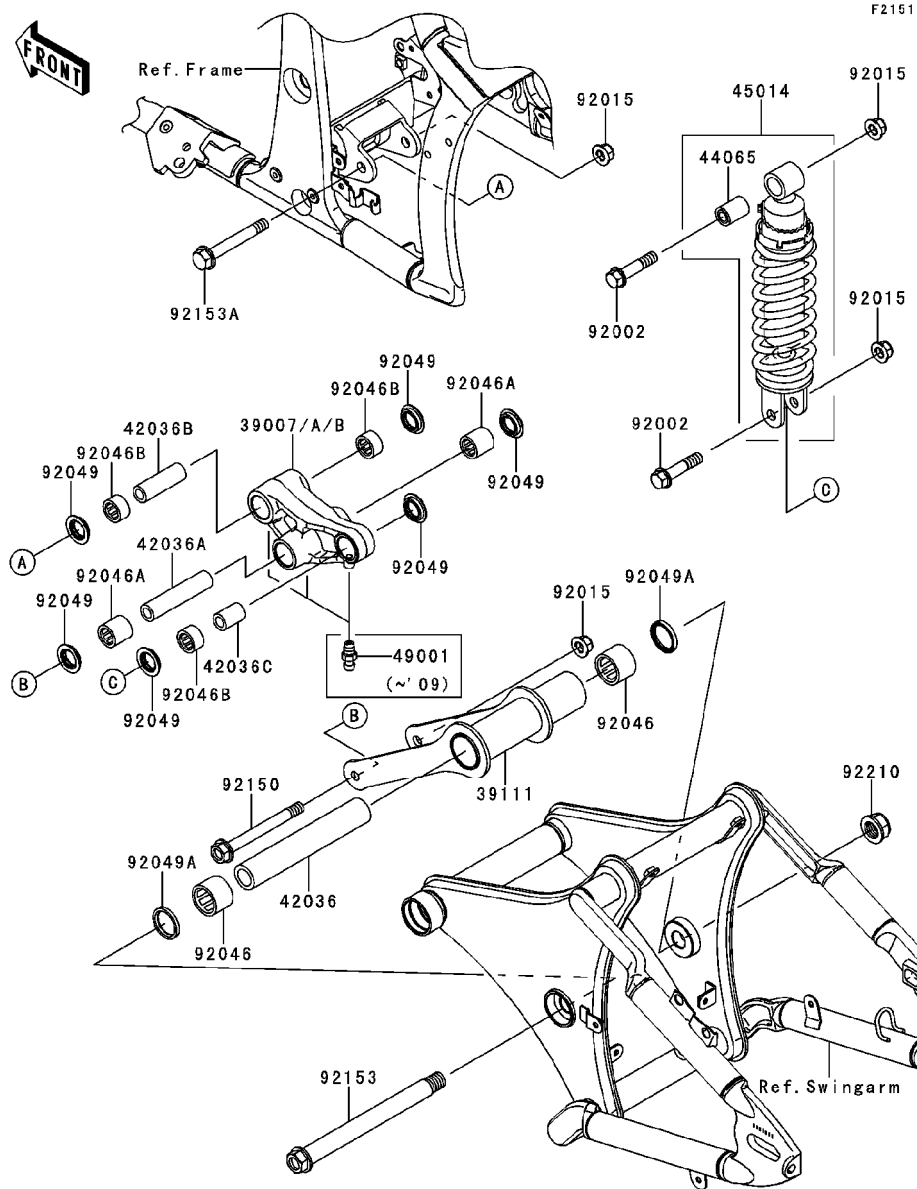

Ref. No.	Part No.	Description	Spec Code	Quantity-VN900				
				'08	'09	'10	'11	'12
				C8F	C9FA	CAF	CBF	CCFA
39007	39007-0062	ARM-SUSP,UNI TRAK	1		1			
39007A	39007-0147	ARM-SUSP,UNI TRAK		1				
39007B	39007-0160	ARM-SUSP,UNI TRAK				1	1	
39111	39111-0026	ROD-TIE,SUSPENSION	1	1	1	1	1	1
42036	42036-0032	SLEEVE,20.1X30X171	1	1	1	1	1	1
42036A	42036-0040	SLEEVE,12.1X20X92	1	1	1	1	1	1
42036B	42036-1078	SLEEVE,ARM,FR	1	1	1	1	1	1
42036C	42036-1234	SLEEVE,12.1X20X30	1	1	1	1	1	1
44065	44065-1017	BUSHING,SHOCKABSORBER	1	1	1	1	1	1
45014	45014-0175	SHOCKABSORBER	1	1	1	1	1	1
49001	49001-0001	NIPPLE-GREASE	3	3				
92002	92002-1130	BOLT,12X55	2	2	2	2	2	2
92015	92015-1433	NUT,LOCK,FLANGED,12MM	4	4	4	4	4	4
92046	92046-0019	BEARING-NEEDLE,30BM3726	2	2	2	2	2	2
92046A	92046-1110	BEARING-NEEDLE,BM202726	2	2	2	2	2	2
92046B	92046-1112	BEARING-NEEDLE,BM202715	3	3	3	3	3	3
92049	92049-1109	SEAL-OIL,ARM	6	6	6	6	6	6
92049A	92049-1205	SEAL-OIL,BJN 30374	2	2	2	2	2	2
92150	92150-1895	BOLT,FLANGED,12X117	1	1	1	1	1	1
92153	92153-1392	BOLT,FLANGED,18X214	1	1	1	1	1	1
92153A	92153-1403	BOLT,FLANGED,12X90	1	1	1	1	1	1
92210	92210-0267	NUT,LOCK,18MM	1	1	1	1	1	1

This catalog covers:

'08~'12 VN900 C8F/C9FA/CAF/CBF/CCFA Chassis

GRID NO.

**E-9**

This grid covers:

**Footrests**

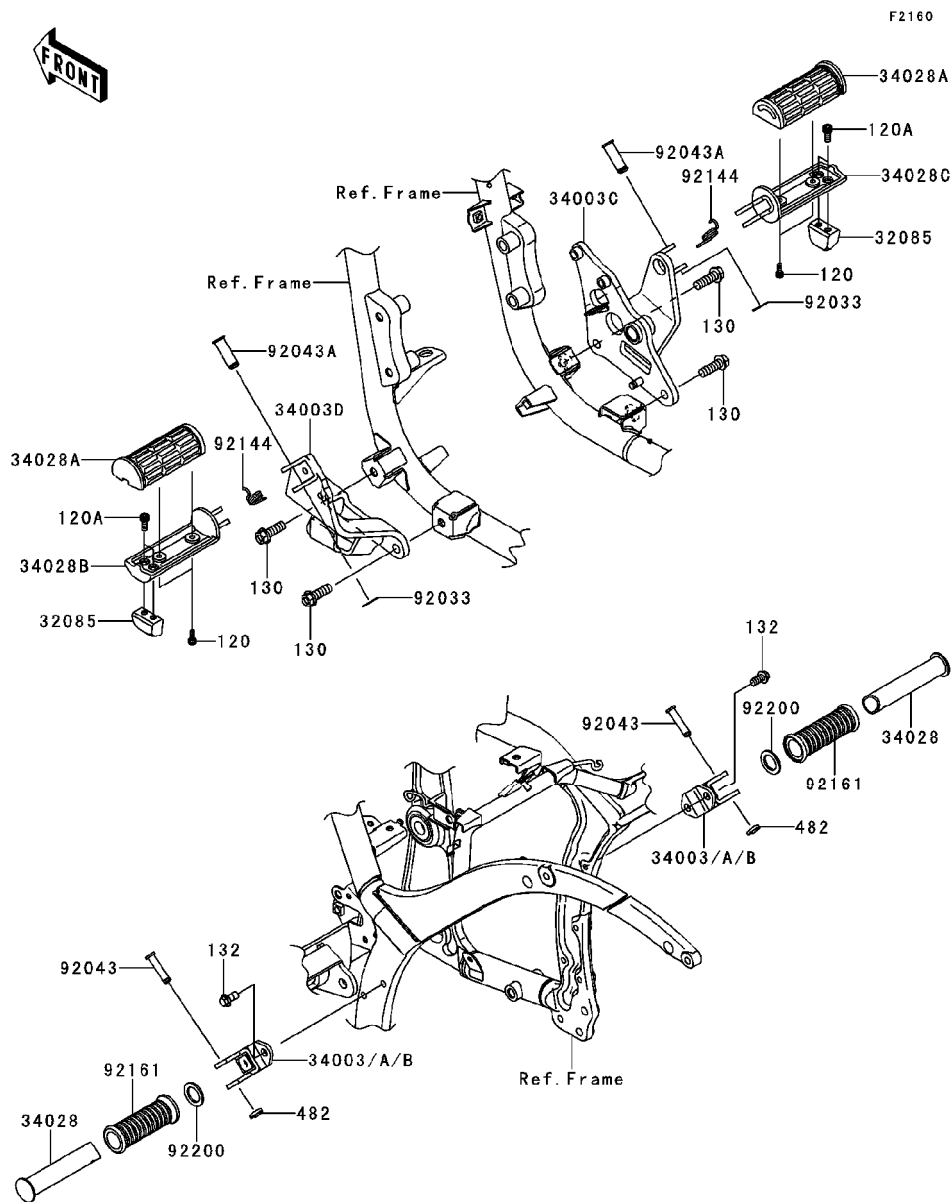

Ref. No.	Part No.	Description	Spec Code	Quantity-VN900				
				'08	'09	'10	'11	'12
				C8F	C9FA	CAF	CBF	CCFA
32085	32085-1534	STOPPER,BANK SENSOR	2	2	2	2	2	
34003	34003-0030-11E	HOLDER-STEP,RR,F.S.BLACK	2					
34003A	34003-0030-18R	HOLDER-STEP,RR,F.S.BLACK				2	2	
34003B	34003-0030-26M	HOLDER-STEP,RR,F.M.GRAY		2	2			
34003C	34003-0045	HOLDER-STEP,FR,RH	1	1	1	1	1	
34003D	34003-0051	HOLDER-STEP,FR,LH	1	1	1	1	1	
34028	34028-0017	STEP,RR	2	2	2	2	2	
34028A	34028-0076	STEP,RUBBER	2	2	2	2	2	
34028B	34028-1519	STEP,FR,LH	1	1	1	1	1	
34028C	34028-1520	STEP,FR,RH	1	1	1	1	1	
92033	92033-1166	RING-SNAP,10MM	2	2	2	2	2	
92043	92043-1339	PIN,8X36.5	2	2	2	2	2	
92043A	92043-1358	PIN,12X37	2	2	2	2	2	
92144	92144-1126	SPRING,STEP RETURN	2	2	2	2	2	
92161	92161-0232	DAMPER,STEP	2	2	2	2	2	
92200	92200-1482	WASHER,22.5X33X2.3	2	2	2	2	2	
120	120CB0512	BOLT-SOCKET,5X12	4	4	4	4	4	
120A	120CB0614	BOLT-SOCKET,6X14	4	4	4	4	4	
130	130BB1030	BOLT-FLANGED,10X30	4	4	4	4	4	
132	132BB0816	BOLT-FLANGED-SMALL,8X16	4	4	4	4	4	
482	482EA7000	CIRCLIP-TYPE-E	2	2	2	2	2	

This catalog covers:

'08~'12 VN900 C8F/C9FA/CAF/CBF/CCFA Chassis

GRID NO.

This grid covers:

E-10

Fenders

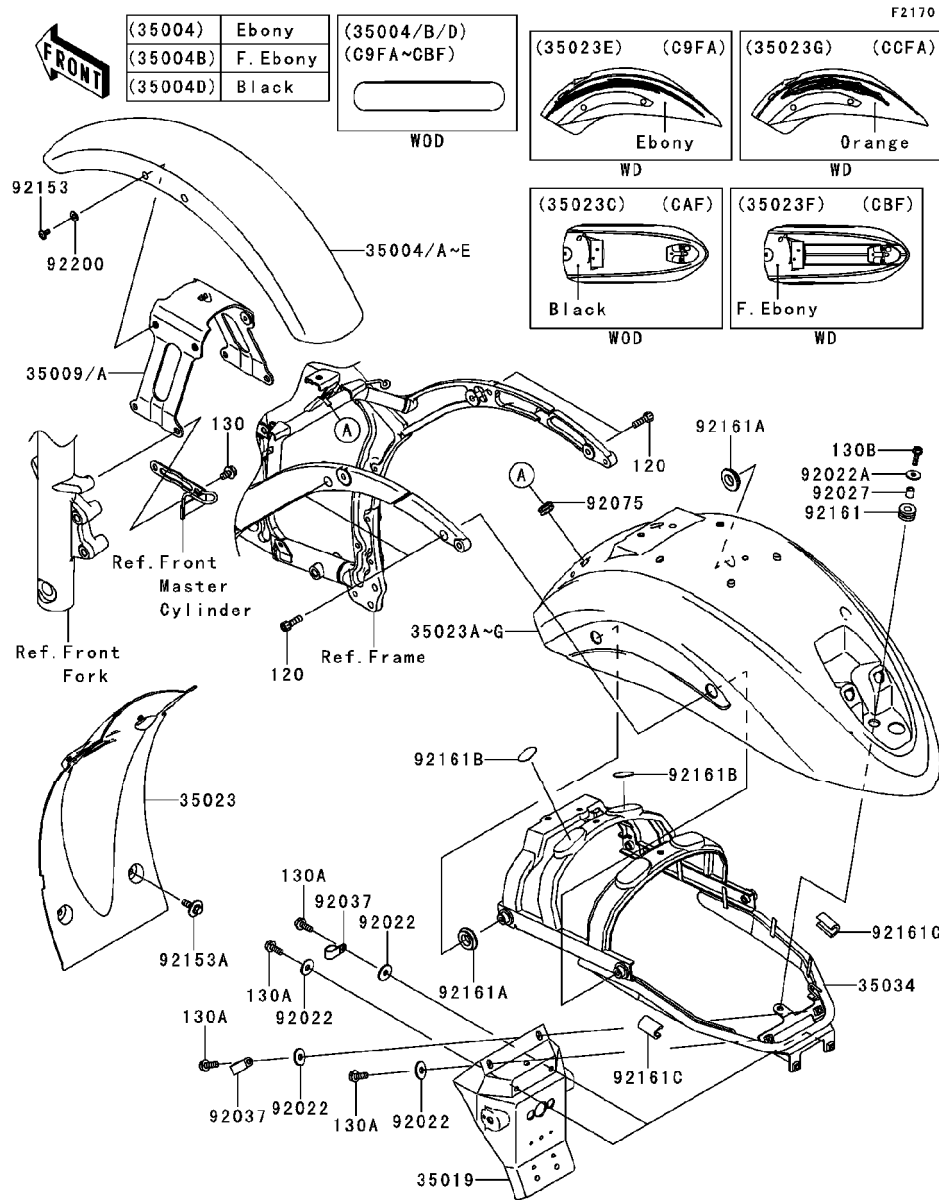

Ref. No.	Part No.	Description	Spec Code	Quantity-VN900				
				'08	'09	'10	'11	'12
				C8F	C9FA	CAF	CBF	CCFA
35004	35004-0082-H8	FENDER-FRONT,EBONY	1	1				
35004A	35004-0082-28G	FENDER-FRONT,C.S.ORANGE					1	
35004B	35004-0082-32N	FENDER-FRONT,F.EBONY					1	
35004C	35004-0082-723	FENDER-FRONT,C.P.BLUE	1					
35004D	35004-0082-739	FENDER-FRONT,M.F.S.BLACK			1			
35004E	35004-0082-816	FENDER-FRONT,C.F.RED	1					
35009	35009-0024	BRACE,FRONT FENDER	1					
35009A	35009-0028	BRACE,FRONT FENDER		1	1	1	1	
35019	35019-0014	FLAP	1	1	1	1	1	
35023	35023-0073	FENDER-REAR,INNER	1	1	1	1	1	
35023A	35023-0106-H8	FENDER-REAR,EBONY	1					
35023B	35023-0106-723	FENDER-REAR,C.P.BLUE	1					
35023C	35023-0106-739	FENDER-REAR,M.F.S.BLACK			1			
35023D	35023-0106-816	FENDER-REAR,C.F.RED	1					
35023E	35023-5145-H8	FENDER-REAR,EBONY		1				
35023F	35023-5176-32N	FENDER-REAR,F.EBONY					1	
35023G	35023-5185-28G	FENDER-REAR,C.S.ORANGE					1	
35034	35034-0086	REINFORCE,REAR FENDER	1	1	1	1	1	
92022	92022-1346	WASHER,6.5X20X1.6,BLACK	4	4	4	4	4	
92022A	92022-1557	WASHER,6.5X20X1.6	1	1	1	1	1	
92027	92027-162	COLLAR,6.8X10X12	1	1	1	1	1	
92037	92037-1608	CLAMP	2	2	2	2	2	
92075	92075-1067	DAMPER	1	1	1	1	1	
92153	92153-1527	BOLT,SOCKET,6X10	4	4	4	4	4	
92153A	92153-1599	BOLT,6X20	4	4	4	4	4	
92161	92161-0163	DAMPER	1	1	1	1	1	
92161A	92161-0375	DAMPER	2	2	2	2	2	
92161B	92161-0406	DAMPER	2	2	2	2	2	
92161C	92161-0459	DAMPER	2	2	2	2	2	
92200	92200-1388	WASHER,6.5X14X1	4	4	4	4	4	
120	120CA0825	BOLT-SOCKET,8X25	4	4	4	4	4	
130	130BA0814	BOLT-FLANGED,8X14	4	4	4	4	4	
130A	130BB0816	BOLT-FLANGED,6X16	4	4	4	4	4	
130B	130BB0622	BOLT-FLANGED,6X22	1	1	1	1	1	

This catalog covers:

'08~'12 VN900 C8F/C9FA/CAF/CBF/CCFA Chassis

GRID NO.

**E-11**

This grid covers:

**Stand(s)**

F2190

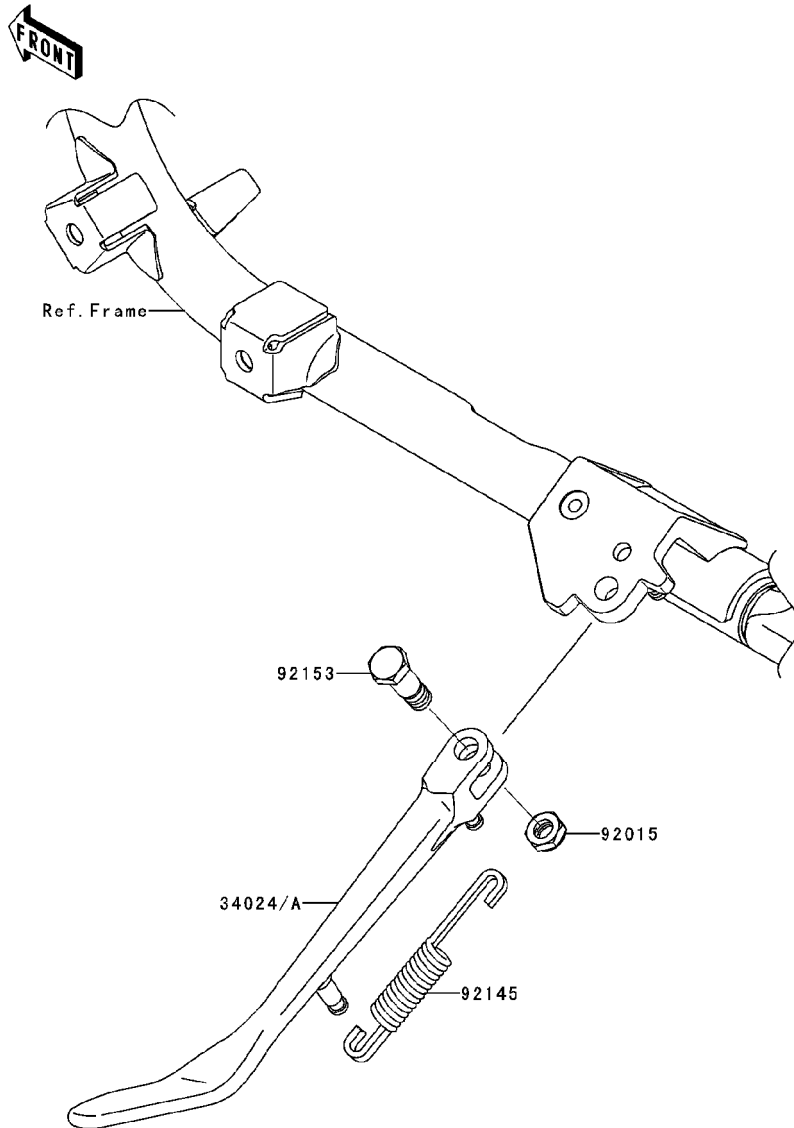

Ref. No.	Part No.	Description	Spec Code	Quantity-VN900				
				'08	'09	'10	'11	'12
				C8F	C9FA	CAF	CBF	CCFA
34024	34024-0014	STAND-SIDE	1	1				
34024A	34024-0083	STAND-SIDE			1	1	1	
92015	92015-1188	NUT,LOCK,10MM,BLACK	1	1	1	1	1	
92145	92145-0687	SPRING,SIDE STAND	1	1	1	1	1	
92153	92153-1416	BOLT,SIDE STAND,10MM	1	1	1	1	1	



This catalog covers:

'08~'12 VN900 C8F/C9FA/CAF/CBF/CCFA Chassis

GRID NO.

**E-12**

This grid covers:

**Tires**

F2210

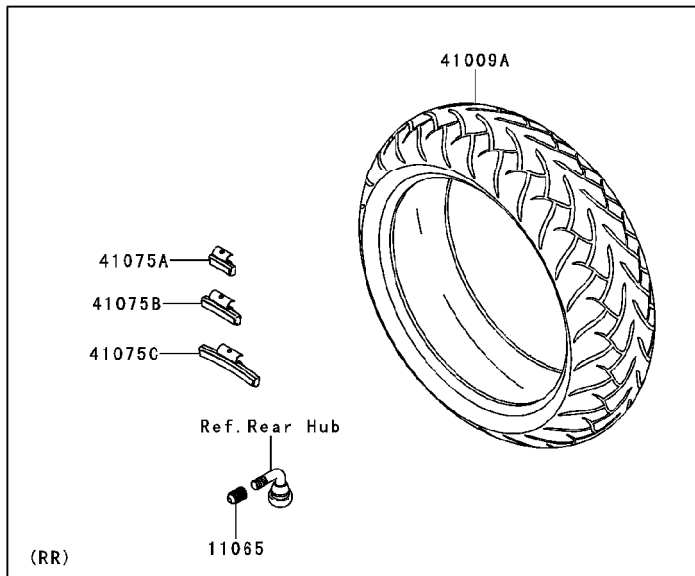
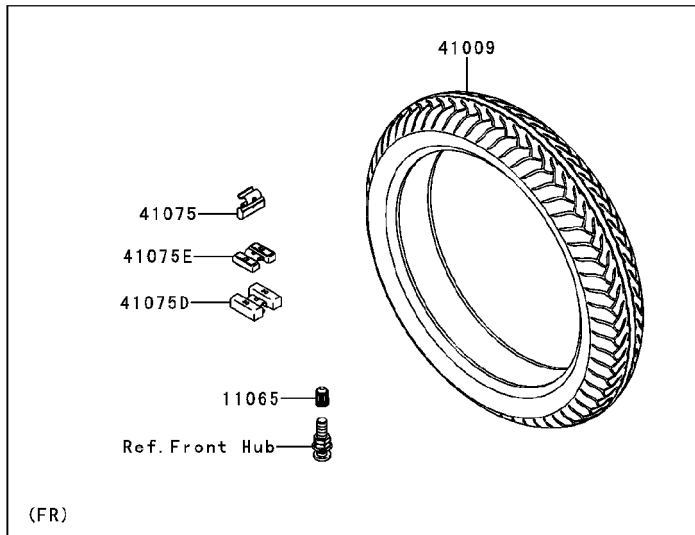

Ref. No.	Part No.	Description	Spec Code	Quantity-VN900				
				'08	'09	'10	'11	'12
				C8F	C9FA	CAF	CBF	CCFA
11065	11065-1112	CAP	2	2	2	2	2	
41009	41009-0155	TIRE,FR,80/90-21 48H,D404FJ(D)	1	1	1	1	1	
41009A	41009-0156	TIRE,RR,180/70-15 76H,D404(D)	1	1	1	1	1	
41075	41075-0007	BALANCER-WHEEL,10G,SILVER	AR	AR	AR	AR	AR	
41075A	41075-0014	BALANCER-WHEEL,10G,SILVER	AR	AR	AR	AR	AR	
41075B	41075-0015	BALANCER-WHEEL,20G,SILVER	AR	AR	AR	AR	AR	
41075C	41075-0016	BALANCER-WHEEL,30G,SILVER	AR	AR	AR	AR	AR	
41075D	41075-0017	BALANCER-WHEEL,30G,SILVER	AR	AR	AR	AR	AR	
41075E	41075-0018	BALANCER-WHEEL,20G,SILVER	AR	AR	AR	AR	AR	

This catalog covers:

'08~'12 VN900 C8F/C9FA/CAF/CBF/CCFA Chassis

GRID NO.

**E-13**

This grid covers:

**Front Hub**

F2230

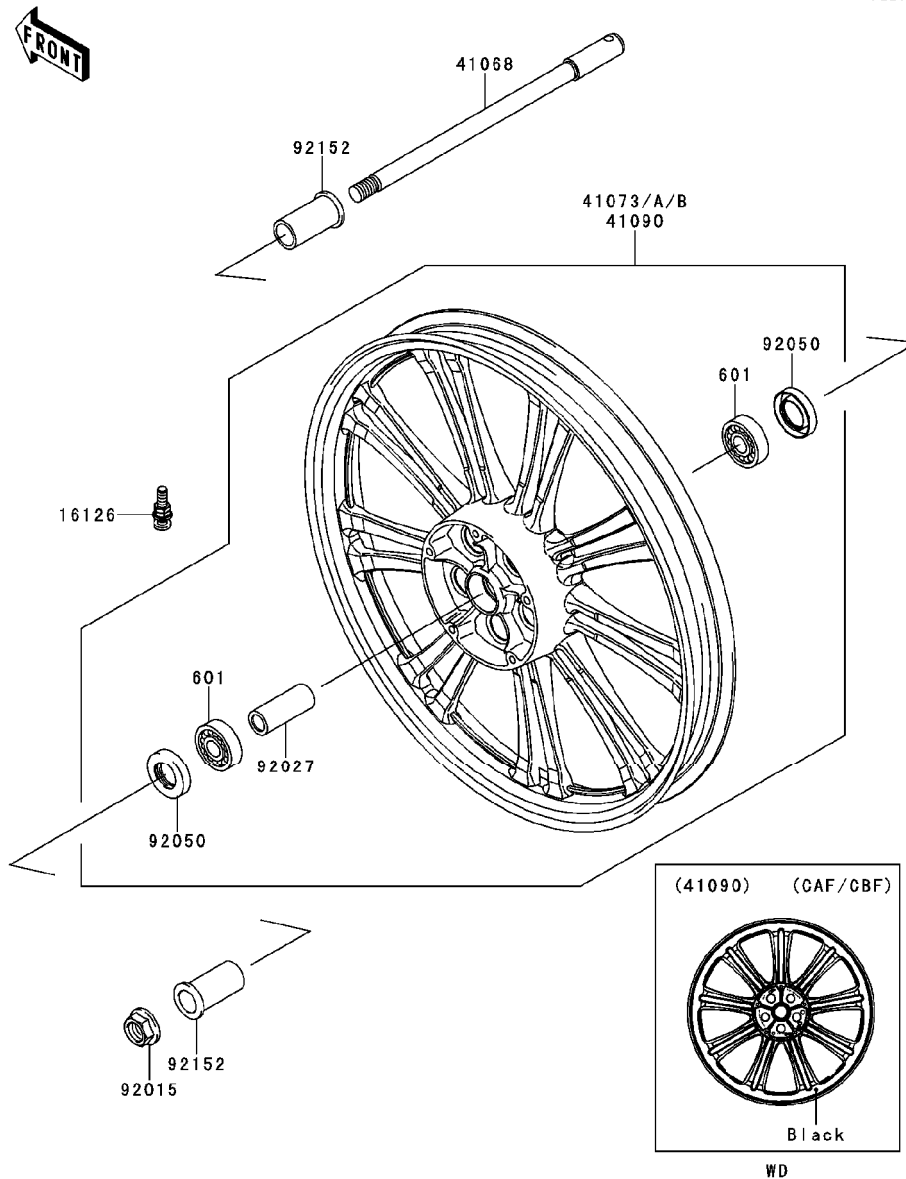

Ref. No.	Part No.	Description	Spec Code	Quantity-VN900				
				'08	'09	'10	'11	'12
				C8F	C9FA	CAF	CBF	CCFA
16126	16126-1417	VALVE	1	1	1	1	1	
41068	41068-0058	AXLE,FR	1	1	1	1	1	
41073	41073-0082	WHEEL-ASSY,FR	1					
41073A	41073-0151-26N	WHEEL-ASSY,FR,F.M.GRAY		1				
41073B	41073-0182-18F	WHEEL-ASSY,FR,G.BLACK				1	1	
41090	41090-5283-18F	WHEEL-ASSY,FR,G.BLACK				1		
92015	92015-1993	NUT,FLANGED,18MM	1	1	1	1	1	
92027	92027-1752	COLLAR,20.2X28X70	1	1	1	1	1	
92050	92050-060	SEAL-OIL,RR HUB COUPLING	2	2	2	2	2	
92152	92152-0349	COLLAR,FR AXLE,L=53	2	2	2	2	2	
601	601B6004UU	BEARING-BALL,#6004UUC3	2	2	2	2	2	

This catalog covers:

'08~'12 VN900 C8F/C9FA/CAF/CBF/CCFA Chassis

GRID NO.

E-14

This grid covers:

Rear Hub

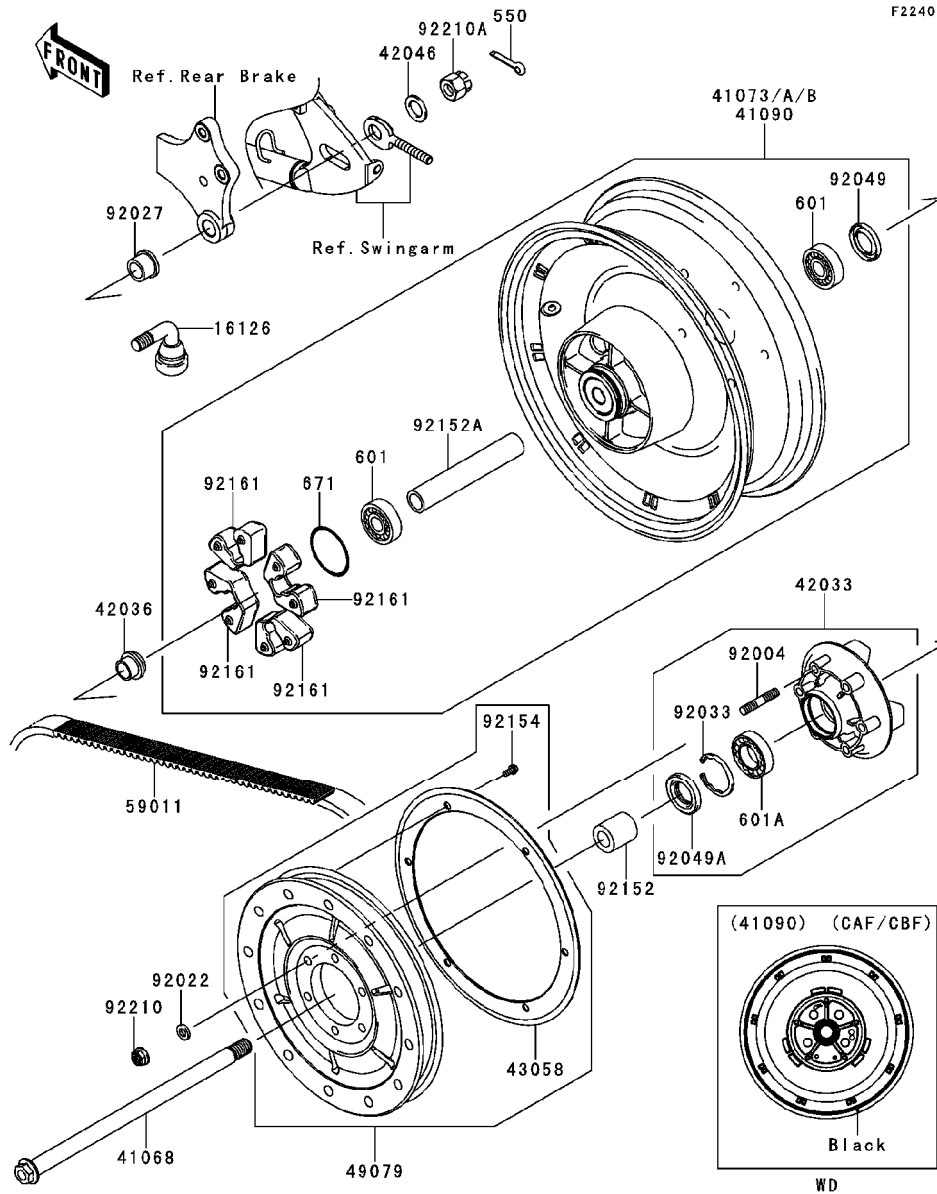

Ref. No.	Part No.	Description	Spec Code	Quantity-VN900				
				'08	'09	'10	'11	'12
				C8F	C9FA	CAF	CBF	CCFA
16126	16126-0036	VALVE,TIRE	1	1	1	1	1	1
41068	41068-0057	AXLE,RR	1	1	1	1	1	
41073	41073-0083	WHEEL-ASSY,RR	1					
41073A	41073-0152-26N	WHEEL-ASSY,RR,F.M.GRAY		1				
41073B	41073-0183-18F	WHEEL-ASSY,RR,G.BLACK				1	1	
41090	41090-5284-18F	WHEEL-ASSY,RR,G.BLACK				1		
42033	42033-0022	COUPLING-ASSY,RR HUB	1	1	1	1	1	
42036	42036-1251	SLEEVE,RR HUB,L=23	1	1	1	1	1	
42046	42046-003	WASHER,21X33X2.6	1	1	1	1	1	
43058	43058-0011	RING,REAR PULLEY	1	1	1	1	1	
49079	49079-0011	PULLEY-BELT	1	1	1	1	1	
59011	59011-0021	BELT,DRIVE,153T	1	1	1	1	1	
92004	92004-0016	STUD,10X35	6	6	6	6	6	
92022	92022-1820	WASHER,10.5X19X3.2	6	6	6	6	6	
92027	92027-1902	COLLAR,RR AXLE,L=21.5	1	1	1	1	1	
92033	92033-1043	RING-SNAP,52MM	1	1	1	1	1	
92049	92049-1056	SEAL-OIL,BJN28475	1	1	1	1	1	
92049A	92049-1287	SEAL-OIL	1	1	1	1	1	
92152	92152-0350	COLLAR,RR AXLE,LH,L=38.6	1	1	1	1	1	
92152A	92152-0351	COLLAR,REAR BRAKE DRUM,L=166.4	1	1	1	1	1	
92154	92154-0346	BOLT,FLANGED,6X12	6	6	6	6	6	
92161	92161-0466	DAMPER,SHOCK,RR HUB	4	4	4	4	4	
92210	92210-0276	NUT,LOCK,FLANGED,10MM	6	6	6	6	6	
92210A	92210-1134	NUT,CASTLE,18MM	1	1	1	1	1	
550	550AA4035	PIN-COTTER,4.0X35	1	1	1	1	1	
601	601B6204UU	BEARING-BALL,6204UUC3	2	2	2	2	2	
601A	601B6205UU	BEARING-BALL	1	1	1	1	1	
671	671B2560	O RING,60MM	1	1	1	1	1	

This catalog covers:

'08~'12 VN900 C8F/C9FA/CAF/CBF/CCFA Chassis

GRID NO.

**F-3**

This grid covers:

**Brake Pedal**



F2260

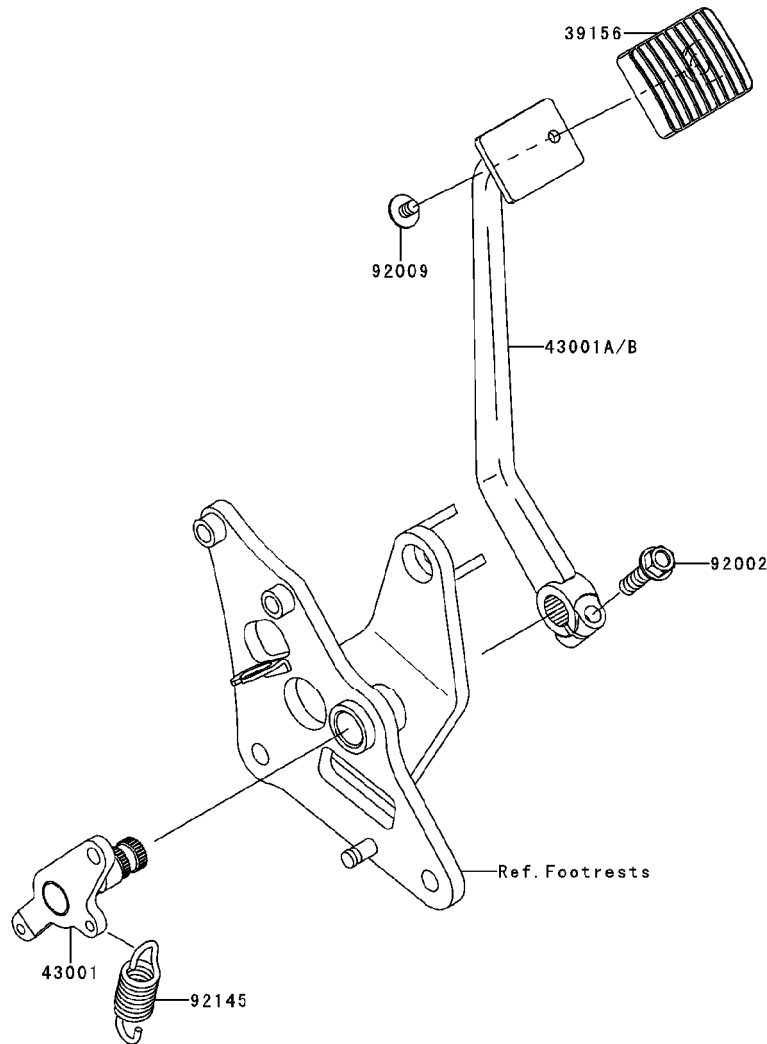

Ref. No.	Part No.	Description	Spec Code	Quantity-VN900				
				'08	'09	'10	'11	'12
				C8F	C9FA	CAF	CBF	CCFA
39156	39156-1641	PAD	1	1	1	1	1	
43001	43001-0057	LEVER-BRAKE	1	1	1	1	1	
43001A	43001-0079	LEVER-BRAKE,PEDAL	1					
43001B	43001-0114	LEVER-BRAKE,PEDAL		1	1	1	1	
92002	92002-1201	BOLT,FLANGED,8X25	1	1	1	1	1	
92009	92009-1677	SCREW,6X8	1	1	1	1	1	
92145	92145-0191	SPRING,BRAKE PEDAL RETURN	1	1	1	1	1	

This catalog covers:  
 '08~'12 VN900 C8F/C9FA/CAF/CBF/CCFA Chassis

GRID NO. **F-4** This grid covers:  
 Front Master Cylinder

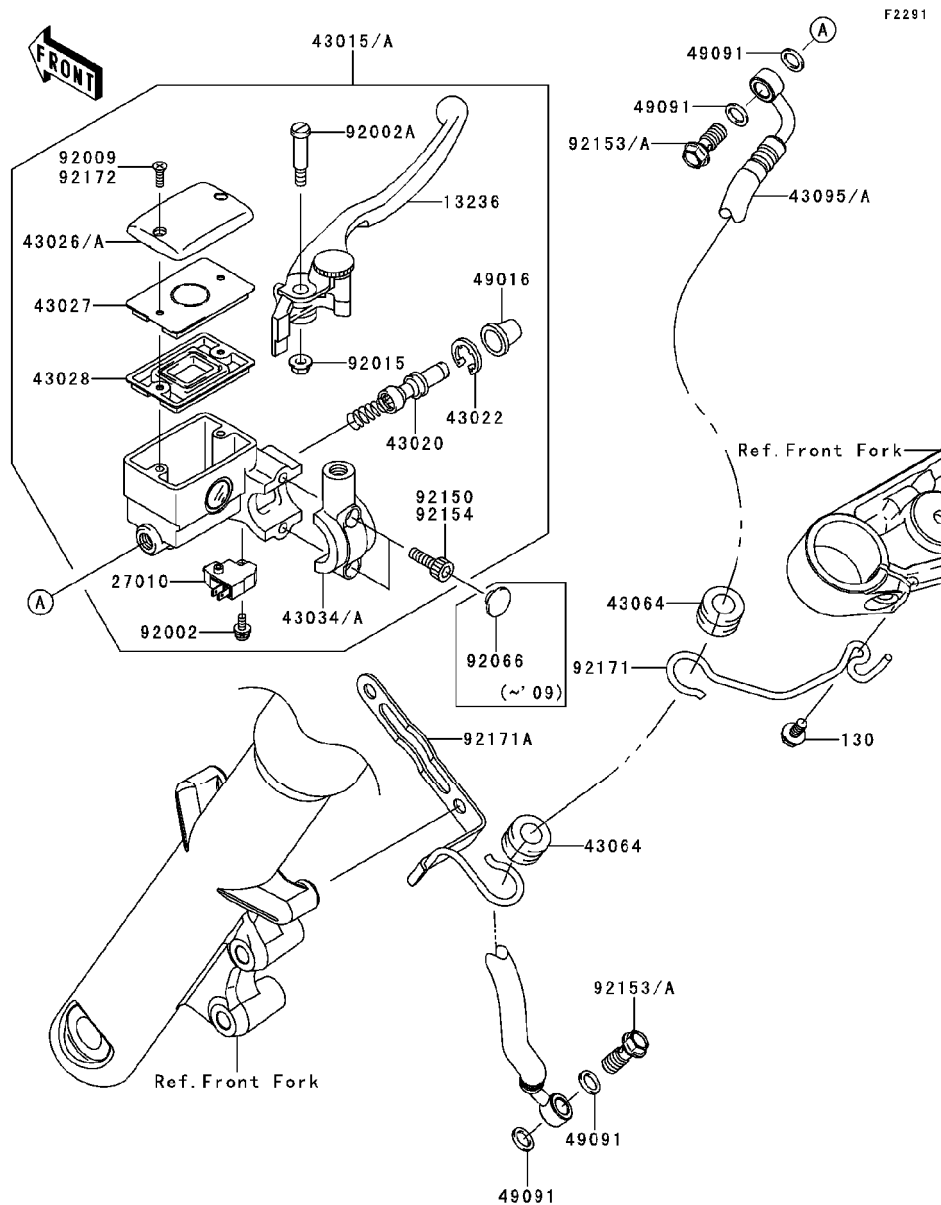

Ref. No.	Part No.	Description	Spec Code	Quantity-VN900				
				'08	'09	'10	'11	'12
				C8F	C9FA	CAF	CBF	CCFA
13236	13236-1315	LEVER-COMP,FRONT BRAKE	1	1	1	1	1	
27010	27010-0025	SWITCH,BRAKE	1	1	1	1	1	
43015	43015-0065	CYLINDER-ASSY-MASTER,FR	1	1	1			
43015A	43015-0169	CYLINDER-ASSY-MASTER,FR				1	1	
43020	43020-1098	PISTON-COMP-BRAKE	1	1	1	1	1	
43022	43022-1010	STOPPER-BRAKE,PISTON	1	1	1	1	1	
43026	43026-0003	CAP-BRAKE	1	1	1			
43026A	43026-0025	CAP-BRAKE				1	1	
43027	43027-1059	PLATE-DIAPHRAGM	1	1	1	1	1	
43028	43028-1058	DIAPHRAGM,MASTER CYLINDER	1	1	1	1	1	
43034	43034-0071	HOLDER-BRAKE				1	1	
43034A	43034-1172	HOLDER-BRAKE	1	1	1			
43064	43064-006	GROMMET,HOSE CLAMP	2	2	2	2	2	
43095	43095-0250	HOSE-BRAKE,FR	1	1	1	1		
43095A	43095-0683	HOSE-BRAKE,FR					1	
49016	49016-1044	COVER-SEAL,MASTER CYLINDER	1	1	1	1	1	
49091	49091-0001	WASHER-SEAL,10.1X14.5X1.5	4	4	4	4	4	
92002	92002-1323	BOLT,SCREW,4X12	1	1	1	1	1	
92002A	92002-1561	BOLT,LEVER SET	1	1	1	1	1	
92009	92009-1458	SCREW,4MM				2	2	
92015	92015-1528	NUT,FLANGED,6MM	1	1	1	1	1	
92066	92066-1301	PLUG	2	2				
92150	92150-1025	BOLT,SOCKET,6MM	2	2	2			
92153	92153-0627	BOLT,OIL,L=23	2	2	2	2		
92153A	92153-1419	BOLT,OIL,L=23					2	
92154	92154-0541	BOLT,SOCKET,6MM					2	
92171	92171-0629	CLAMP,BRAKE HOSE	1	1	1	1	1	
92171A	92171-0770	CLAMP,BRAKE HOSE	1	1	1	1	1	
92172	92172-0474	SCREW	2	2	2			
130	130BB0612	BOLT-FLANGED,6X12	1	1	1	1	1	

This catalog covers:  
**'08~'12 VN900 C8F/C9FA/CAF/CBF/CCFA Chassis**

GRID NO. **F-5** This grid covers:  
**Front Brake**

F2292

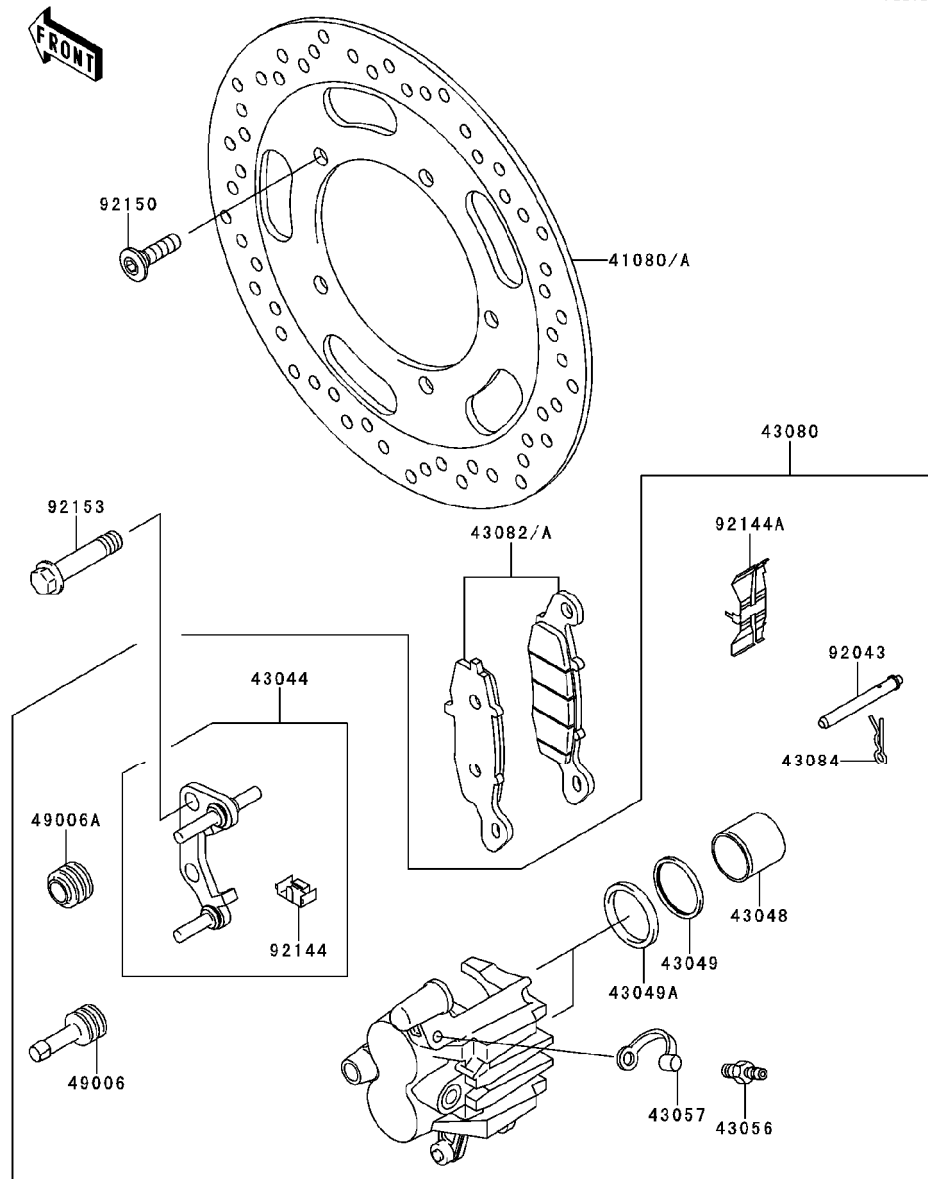

Ref. No.	Part No.	Description	Spec Code	Quantity-VN900				
				'08	'09	'10	'11	'12
				C8F	C9FA	CAF	CBF	CCFA
41080	41080-0095-CM	DISC,FR,SILVER	1					
41080A	41080-0095-11H	DISC,FR,BLACK		1	1	1	1	1
43044	43044-1115	HOLDER-COMP-CALIPER,FR,LH	1	1	1	1	1	1
43048	43048-1073	PISTON-CALIPER	2	2	2	2	2	2
43049	43049-1068	PACKING	2	2	2	2	2	2
43049A	43049-1092	PACKING,PISTON SEAL	2	2	2	2	2	2
43056	43056-1054	BREATHER-BRAKE	1	1	1	1	1	1
43057	43057-003	CAP-BREATHER	1	1	1	1	1	1
43080	43080-0049-DJ	CALIPER-SUB-ASSY,FR,LH,BLACK	1	1	1	1	1	1
43082	43082-0009	PAD-ASSY-BRAKE,LH					1	1
43082A	43082-0066	PAD-ASSY-BRAKE,LH	1	1	1			
43084	43084-003	CLAMP,PAD	1	1	1	1	1	1
49006	49006-1054	BOOT,CALIPER	1	1	1	1	1	1
49006A	49006-1095	BOOT,CALIPER	1	1	1	1	1	1
92043	92043-1489	PIN,PAD	1	1	1	1	1	1
92144	92144-1831	SPRING,STOPPER	1	1	1	1	1	1
92144A	92144-1832	SPRING,PAD,LH	1	1	1	1	1	1
92150	92150-1771	BOLT,SOCKET,8X30	5	5	5	5	5	5
92153	92153-0740	BOLT,FLANGED,10X47	2	2	2	2	2	2

This catalog covers:

'08~'12 VN900 C8F/C9FA/CAF/CBF/CCFA Chassis

GRID NO.

**F-6**

This grid covers:

**Rear Master Cylinder**

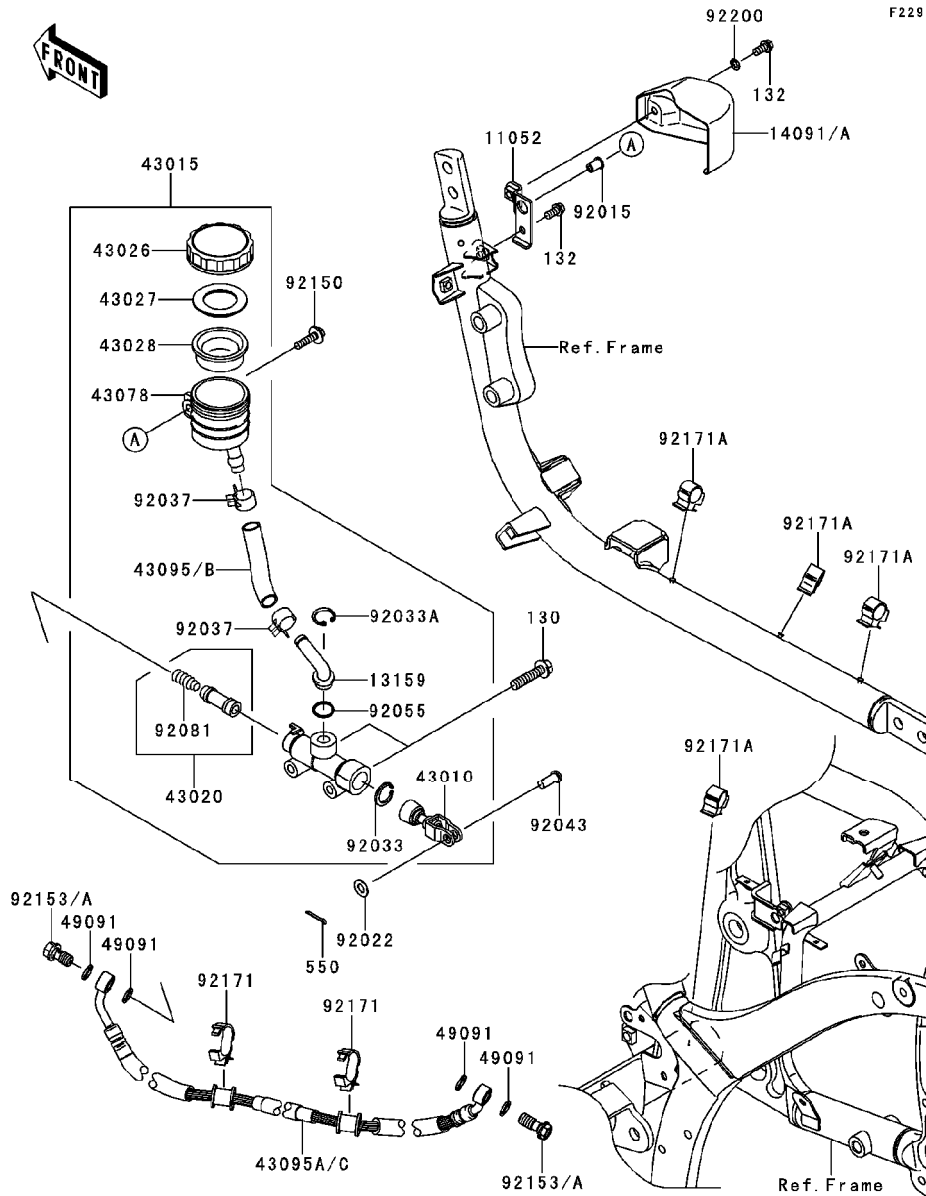

Ref. No.	Part No.	Description	Spec Code	Quantity-VN900				
				'08	'09	'10	'11	'12
				C8F	C9FA	CAF	CBF	CCFA
11052	11052-1305	BRACKET,RESERVOIR TANK		1	1	1	1	1
13159	13159-1052	CONNECTOR,RR MASTER CYLINDER		1	1	1	1	1
14091	14091-0536-11E	COVER,RESERVOIR TANK,F.S.BLACK		1				
14091A	14091-0536-18R	COVER,RESERVOIR TANK,BLACK			1	1	1	1
43010	43010-1062	ROD-ASSY-BRAKE		1	1	1	1	1
43015	43015-0081	CYLINDER-ASSY-MASTER,RR		1	1	1	1	1
43020	43020-1057	PISTON-COMP-BRAKE		1	1	1	1	1
43026	43026-1051	CAP-BRAKE		1	1	1	1	1
43027	43027-1051	PLATE-DIAPHRAGM		1	1	1	1	1
43028	43028-1057	DIAPHRAGM,MASTER CYLINDER		1	1	1	1	1
43078	43078-1178	RESERVOIR,RR MASTER CYLINDER		1	1	1	1	1
43095	43095-0232	HOSE-BRAKE,RR MASTER CYLINDER		1				
43095A	43095-0290	HOSE-BRAKE,RR		1	1	1	1	
43095B	43095-0306	HOSE-BRAKE,RR MASTER CYLINDER			1	1	1	1
43095C	43095-0682	HOSE-BRAKE,RR						1
49091	49091-0001	WASHER-SEAL,10.1X14.5X1.5		4	4	4	4	4
92015	92015-1700	NUT		1	1	1	1	1
92022	92022-1582	WASHER,8.5X16X1.2		1	1	1	1	1
92033	92033-0079	RING-SNAP,20.9X24.6X1.2		1	1	1	1	1
92033A	92033-1186	RING-SNAP,20.5MM		1	1	1	1	1
92037	92037-1547	CLAMP,BRAKE HOSE		2	2	2	2	2
92043	92043-1013	PIN,8X16		1	1	1	1	1
92055	92055-1251	RING-O,MASTER CYLINDER		1	1	1	1	1
92081	92081-1737	SPRING,MASTER CYLINDER		1	1	1	1	1
92150	92150-1829	BOLT,6X25		1	1	1	1	1
92153	92153-0627	BOLT,OIL,L=23		2	2	2	2	
92153A	92153-1419	BOLT,OIL,L=23						2
92171	92171-0782	CLAMP		2	2	2	2	2
92171A	92171-1424	CLAMP,DIA=15		4	4	4	4	4
92200	92200-1465	WASHER,6.2X10X1		1	1	1	1	1
130	130BB0835	BOLT-FLANGED,8X35		2	2	2	2	2
132	132BB0612	BOLT-FLANGED-SMALL,6X12		2	2	2	2	2
550	550AA2015	PIN-COTTER,2.0X15		1	1	1	1	1

This catalog covers:  
**'08~'12 VN900 C8F/C9FA/CAF/CBF/CCFA Chassis**

GRID NO. **F-7** This grid covers:  
**Rear Brake**

F2294

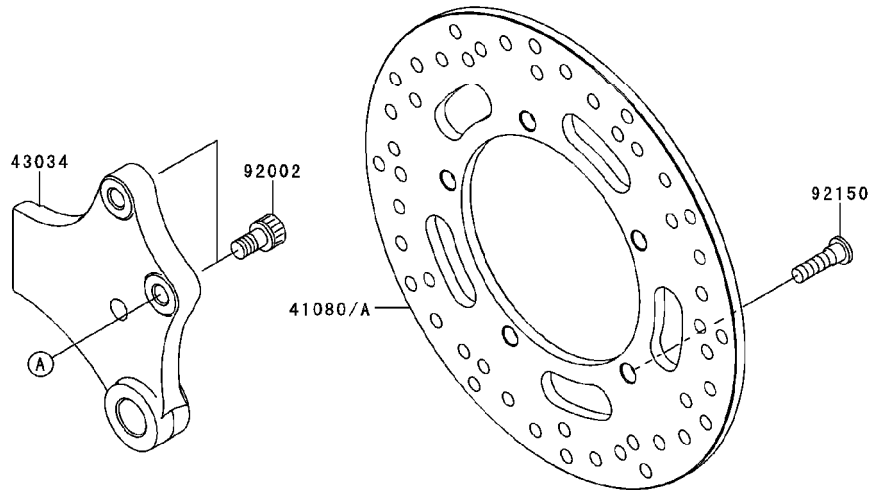
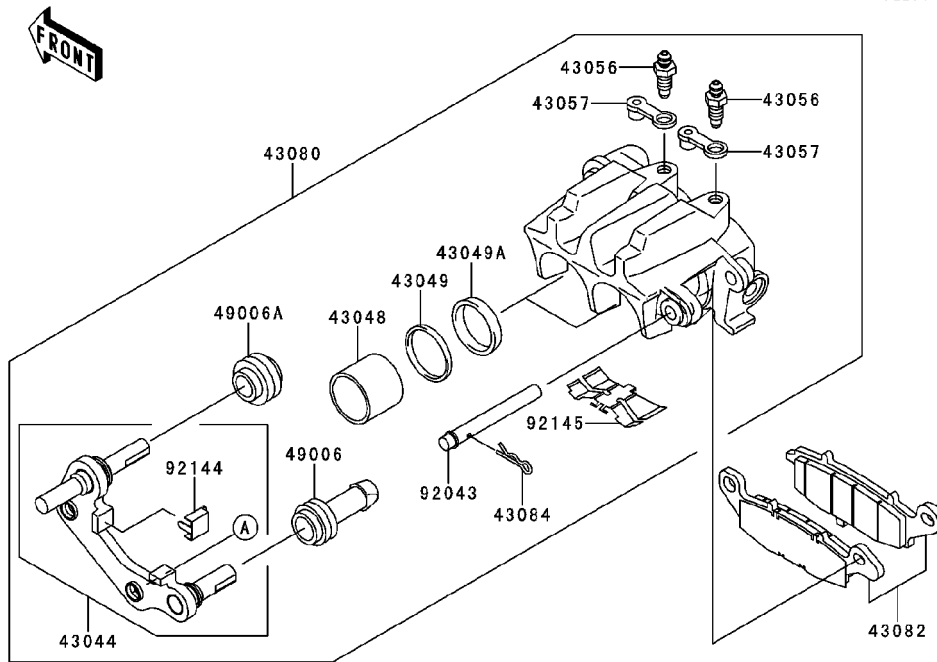

Ref. No.	Part No.	Description	Spec Code	Quantity-VN900				
				'08	'09	'10	'11	'12
				C8F	C9FA	CAF	CBF	CCFA
41080	41080-0093-CM	DISC,RR,SILVER	1					
41080A	41080-0093-11H	DISC,RR,BLACK		1	1	1	1	1
43034	43034-0014	HOLDER-BRAKE,REAR CALIPER	1	1	1	1	1	1
43044	43044-1134	HOLDER-COMP-CALIPER,RR	1	1	1	1	1	1
43048	43048-1094	PISTON-CALIPER	2	2	2	2	2	2
43049	43049-1068	PACKING	2	2	2	2	2	2
43049A	43049-1092	PACKING,PISTON SEAL	2	2	2	2	2	2
43056	43056-1054	BREATHER-BRAKE	2	2	2	2	2	2
43057	43057-003	CAP-BREATHER	2	2	2	2	2	2
43080	43080-5098-DJ	CALIPER-SUB-ASSY,RR,BLACK	1	1	1	1	1	1
43082	43082-0063	PAD-ASSY-BRAKE	1	1	1	1	1	1
43084	43084-003	CLAMP,PAD	1	1	1	1	1	1
49006	49006-1094	BOOT,CALIPER	1	1	1	1	1	1
49006A	49006-1095	BOOT,CALIPER	1	1	1	1	1	1
92002	92002-1713	BOLT,SOCKET,10X17	2	2	2	2	2	2
92043	92043-1640	PIN,PAD	1	1	1	1	1	1
92144	92144-1831	SPRING,STOPPER	1	1	1	1	1	1
92145	92145-1382	SPRING,PAD	1	1	1	1	1	1
92150	92150-1771	BOLT,SOCKET,8X30	5	5	5	5	5	5



This catalog covers:  
 '08~'12 VN900 C8F/C9FA/CAF/CBF/CCFA Chassis

GRID NO. **F-8** This grid covers:  
**Handlebar**

F2310

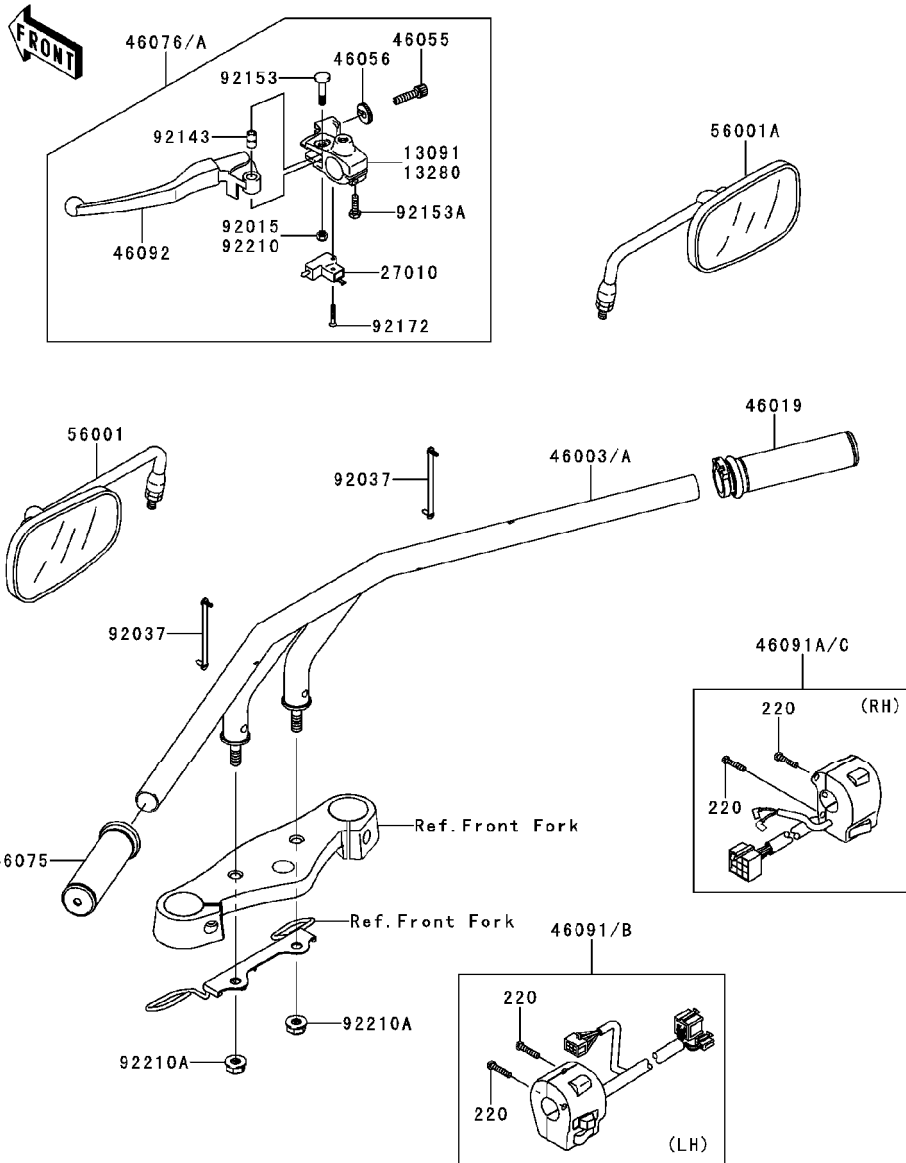

Ref. No.	Part No.	Description	Spec Code	Quantity-VN900				
				'08	'09	'10	'11	'12
				C8F	C9FA	CAF	CBF	CCFA
13091	13091-1632	HOLDER,CLUTCH LEVER	1	1	1			
13280	13280-1101	HOLDER,CLUTCH LEVER				1	1	
27010	27010-1268	SWITCH,CLUTCH	1	1	1	1	1	
46003	46003-0115	HANDLE	1			1	1	
46003A	46003-0168-26M	HANDLE,F.M.GRAY		1	1			
46019	46019-1123	GRIP-ASSY,THROTTLE	1	1	1	1	1	
46055	46055-003	SCREW,CABLE ADJUST,8MM	1	1	1	1	1	
46056	46056-005	NUT,CABLE ADJUST LOCK,8MM	1	1	1	1	1	
46075	46075-1212	GRIP,LH	1	1	1	1	1	
46076	46076-0010	LEVER-ASSY-GRIP,CLUTCH	1	1	1			
46076A	46076-0075	LEVER-ASSY-GRIP,CLUTCH				1	1	
46091	46091-0070	HOUSING-ASSY-CONTROL,LH	1	1	1			
46091A	46091-0099	HOUSING-ASSY-CONTROL,RH	1	1	1			
46091B	46091-0230	HOUSING-ASSY-CONTROL,LH				1	1	
46091C	46091-0232	HOUSING-ASSY-CONTROL,RH				1	1	
46092	46092-1204	LEVER-GRIP,CLUTCH	1	1	1	1	1	
56001	56001-0088	MIRROR-ASSY,LH	1	1	1	1	1	
56001A	56001-0104	MIRROR-ASSY,RH	1	1	1	1	1	
92015	92015-1191	NUT,LOCK,8MM,BLACK				1	1	
92037	92037-1163	CLAMP,SPEED,L=58	2	2	2	2	2	
92143	92143-1351	COLLAR	1	1	1	1	1	
92153	92153-0716	BOLT,LEVER SET	1	1	1	1	1	
92153A	92153-0721	BOLT,6X20	1	1	1	1	1	
92172	92172-0164	SCREW,3X20	1	1	1	1	1	
92210	92210-0006	NUT,LOCK,6MM	1	1	1			
92210A	92210-1139	NUT,LOCK,FLANGED,10MM	2	2	2	2	2	
220	220R0525	SCREW-PAN-CROSS,5X25	4	4	4	4	4	

This catalog covers:  
 '08~'12 VN900 C8F/C9FA/CAF/CBF/CCFA Chassis

GRID NO. **F-9** This grid covers:  
 Front Fork

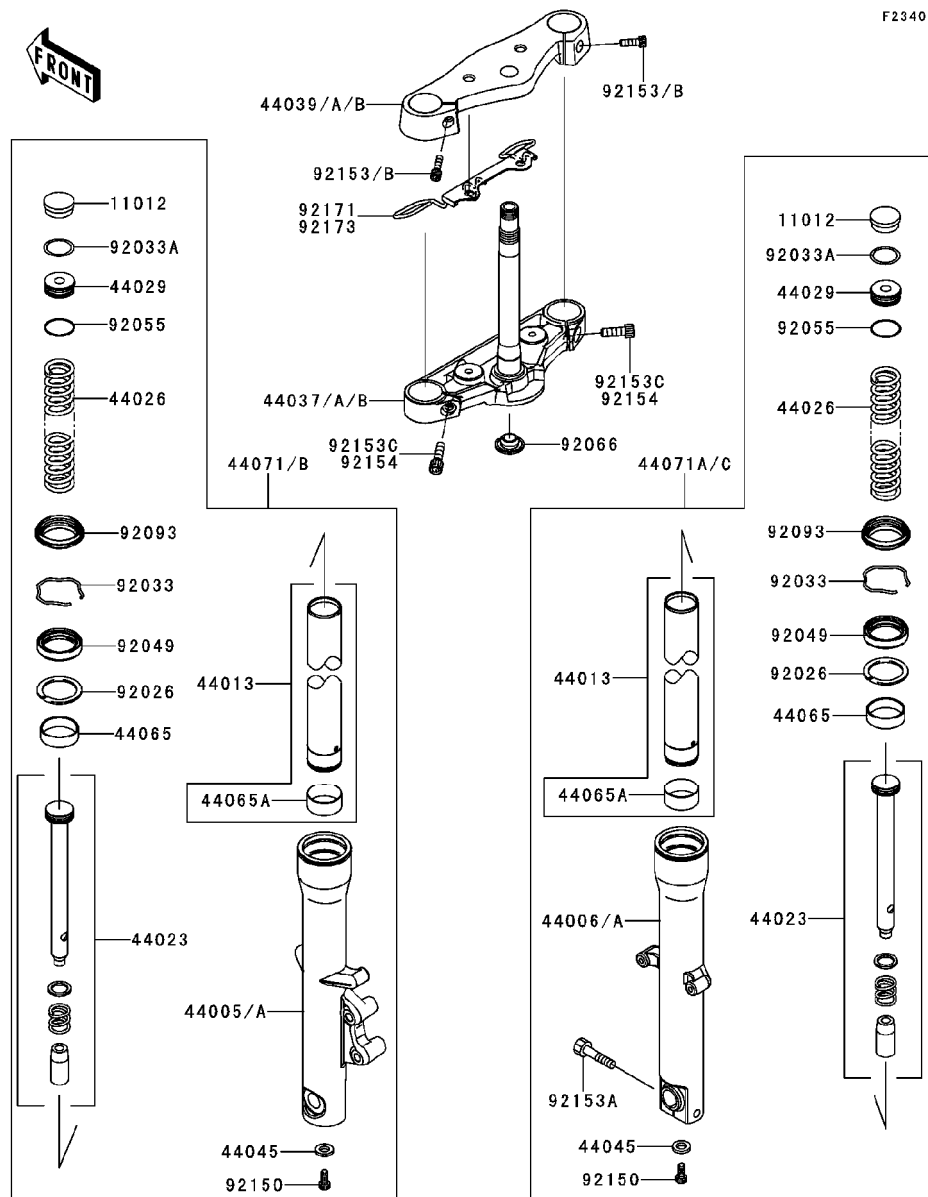

Ref. No.	Part No.	Description	Spec Code	Quantity-VN900				
				'08	'09	'10	'11	'12
				C8F	C9FA	CAF	CBF	CCFA
11012	11012-1618	CAP,FORK TOP	2	2	2	2	2	
44005	44005-0049	PIPE-LEFT FORK OUTER	1					
44005A	44005-0076	PIPE-LEFT FORK OUTER		1	1	1	1	
44006	44006-0048	PIPE-RIGHT FORK OUTER	1					
44006A	44006-0070	PIPE-RIGHT FORK OUTER		1	1	1	1	
44013	44013-0049	PIPE-FORK INNER	2	2	2	2	2	
44023	44023-0042	CYLINDER-SET-FORK	2	2	2	2	2	
44026	44026-0101	SPRING-FRONT FORK	2	2	2	2	2	
44029	44029-0008	SEAT-FORK SPRING	2	2	2	2	2	
44037	44037-0070	HOLDER-FORK UNDER	1					
44037A	44037-0098	HOLDER-FORK UNDER		1	1	1		
44037B	44037-0098-10	HOLDER-FORK UNDER,BLACK					1	
44039	44039-0062	HOLDER-FORK UPPER	1					
44039A	44039-0087	HOLDER-FORK UPPER		1	1	1		
44039B	44039-0087-10	HOLDER-FORK UPPER,BLACK					1	
44045	44045-051	GASKET,FORK CYLINDER BOLT	2	2	2	2	2	
44065	44065-0019	BUSHING-FRONT FORK	2	2	2	2	2	
44065A	44065-1087	BUSHING-FRONT FORK,INNER PIPE	2	2	2	2	2	
44071	44071-0459	DAMPER-ASSY,FORK,LH	1					
44071A	44071-0460	DAMPER-ASSY,FORK,RH	1					
44071B	44071-0588	DAMPER-ASSY,FORK,LH		1	1	1	1	
44071C	44071-0589	DAMPER-ASSY,FORK,RH		1	1	1	1	
92026	92026-0090	SPACER,FORK	2	2	2	2	2	
92033	92033-1222	RING-SNAP	2	2	2	2	2	
92033A	92033-1223	RING-SNAP,SPRING SEAT	2	2	2	2	2	
92049	92049-0058	SEAL-OIL	2	2	2	2	2	
92055	92055-1363	RING-O,SPRING SEAT	2	2	2	2	2	
92066	92066-0078	PLUG	1	1	1	1	1	
92093	92093-0035	SEAL,DUST	2	2	2	2	2	
92150	92150-1432	BOLT,SOCKET,8X18	2	2	2	2	2	
92153	92153-0500	BOLT,SOCKET,8X30	2					
92153A	92153-0533	BOLT	1	1	1	1	1	
92153B	92153-0712	BOLT,SOCKET,8X30		2	2	2	2	
92153C	92153-1376	BOLT,SOCKET,10X25	2					
92154	92154-0252	BOLT,SOCKET,10X25		2	2	2	2	
92171	92171-0580	CLAMP	1	1				
92173	92173-0165	CLAMP			1	1	1	

This catalog covers:

'08~'12 VN900 C8F/C9FA/CAF/CBF/CCFA Chassis

GRID NO.

F-10

This grid covers:

Fuel Tank(1/2)(C8F~CBF)

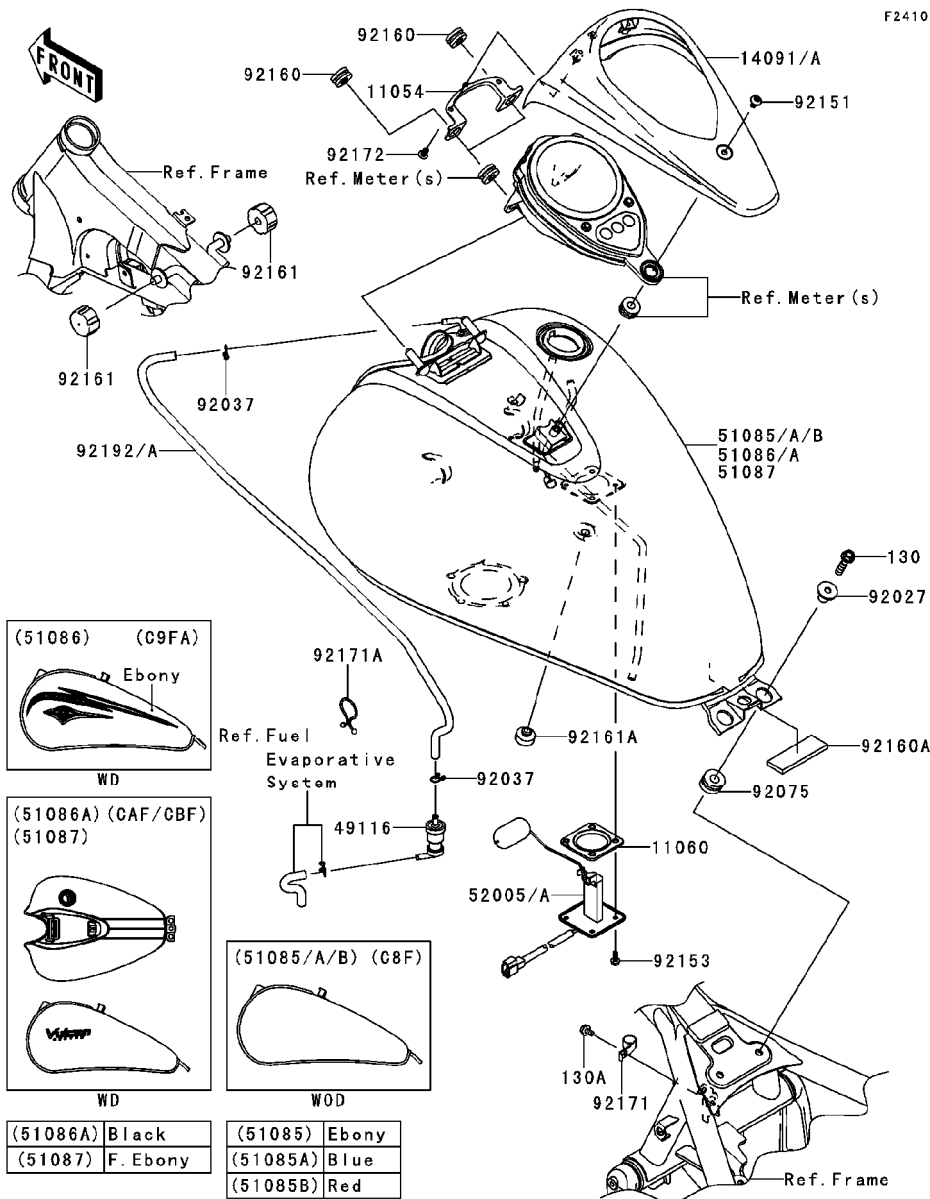

F2410

Ref. No.	Part No.	Description	Spec Code	Quantity-VN900				
				'08	'09	'10	'11	'12
				C8F	C9FA	CAF	CBF	CCFA
11054	11054-0034	BRACKET,METER,FR	1	1	1	1		
11060	11060-1952	GASKET,FUEL GAUGE	1	1	1	1		
14091	14091-0516	COVER,METER	1					
14091A	14091-1730	COVER,METER		1	1	1		
49116	49116-0014	VALVE-ASSY,CHECK	1	1	1	1		
51085	51085-5118-H8	TANK-COMP-FUEL,EBONY	1					
51085A	51085-5118-723	TANK-COMP-FUEL,C.P.BLUE	1					
51085B	51085-5118-816	TANK-COMP-FUEL,C.F.RED	1					
51086	51086-5061-H8	TANK-COMP-FUEL,EBONY		1				
51086A	51086-5348-739	TANK-COMP-FUEL,M.F.S.BLACK				1		
51087	51087-5027-32N	TANK-COMP-FUEL,F.EBONY						1

This catalog covers:

'08~'12 VN900 C8F/C9FA/CAF/CBF/CCFA Chassis

GRID NO.

F-11

This grid covers:

Fuel Tank(2/2)(C8F~CBF)

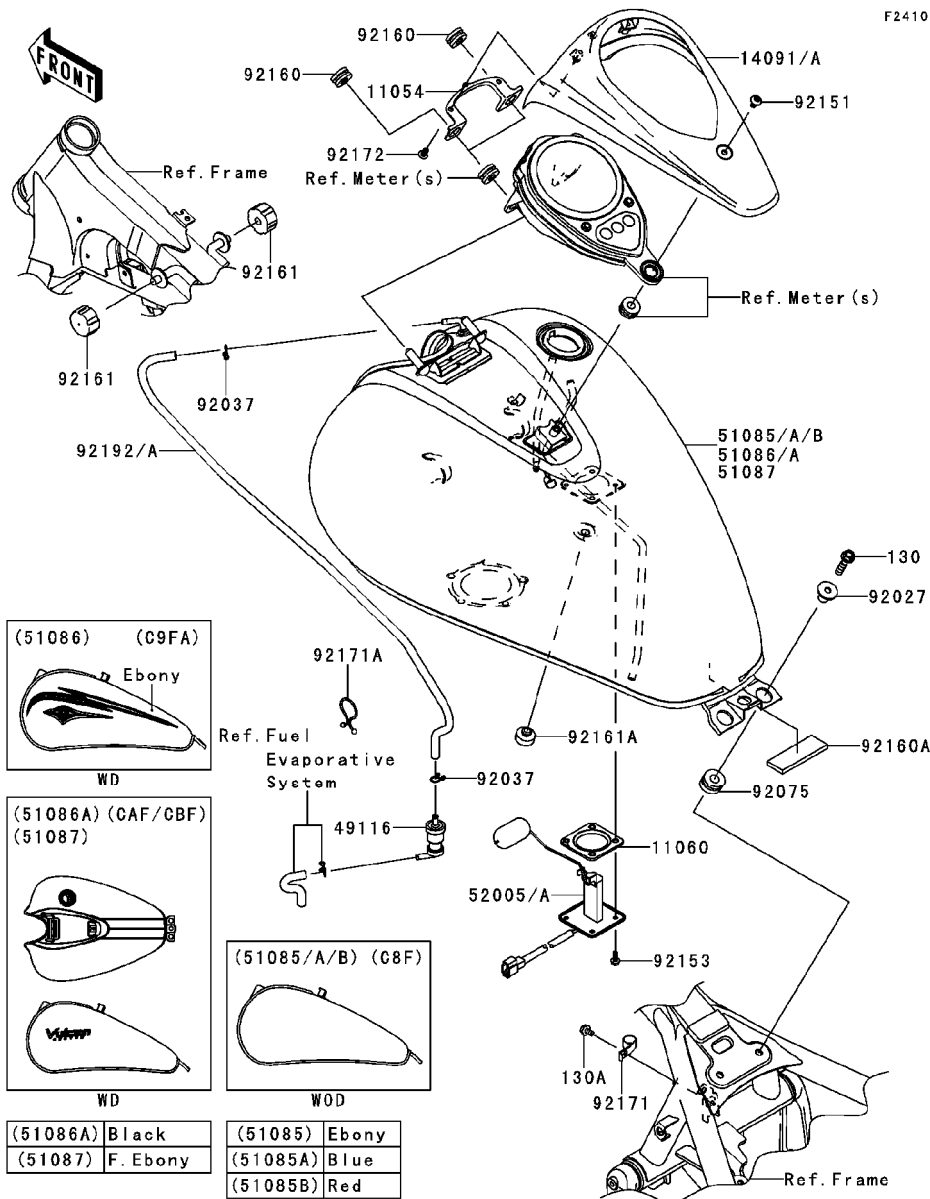

F2410

Ref. No.	Part No.	Description	Spec Code	Quantity-VN900				
				'08	'09	'10	'11	'12
				C8F	C9FA	CAF	CBF	CCFA
52005	52005-0020	GAUGE,FUEL	1					
52005A	52005-0083	GAUGE,FUEL		1	1	1		
92027	92027-1780	COLLAR,L=19.3	2	2	2	2		
92037	92037-147	CLAMP,TUBE	2	2	2	2		
92075	92075-1736	DAMPER	2	2	2	2		
92151	92151-1940	BOLT,SOCKET,6X12	1	1	1	1		
92153	92153-1421	BOLT,FLANGED,5X12	4	4	4	4		
92160	92160-1162	DAMPER	2	2	2	2		
92160A	92160-1323	DAMPER	1	1	1	1		
92161	92161-0293	DAMPER,FUEL TANK	2	2	2	2		
92161A	92161-1065	DAMPER,SEAT	1	1	1	1		
92171	92171-0595	CLAMP	1	1	1	1		
92171A	92171-1185	CLAMP	1	1	1	1		
92172	92172-0006	SCREW,TAPPING,5X14	2	2	2	2		
92192	92192-0303	TUBE,FUEL TANK-VALVE	1					
92192A	92192-0526	TUBE,FUEL TANK-VALVE		1	1	1		
130	130BA0830	BOLT-FLANGED,8X30	2	2	2	2		
130A	130BB0610	BOLT-FLANGED,6X10	1	1	1	1		

This catalog covers:

'08~'12 VN900 C8F/C9FA/CAF/CBF/CCFA Chassis

GRID NO.

F-12

This grid covers:

Fuel Tank(CCFA)

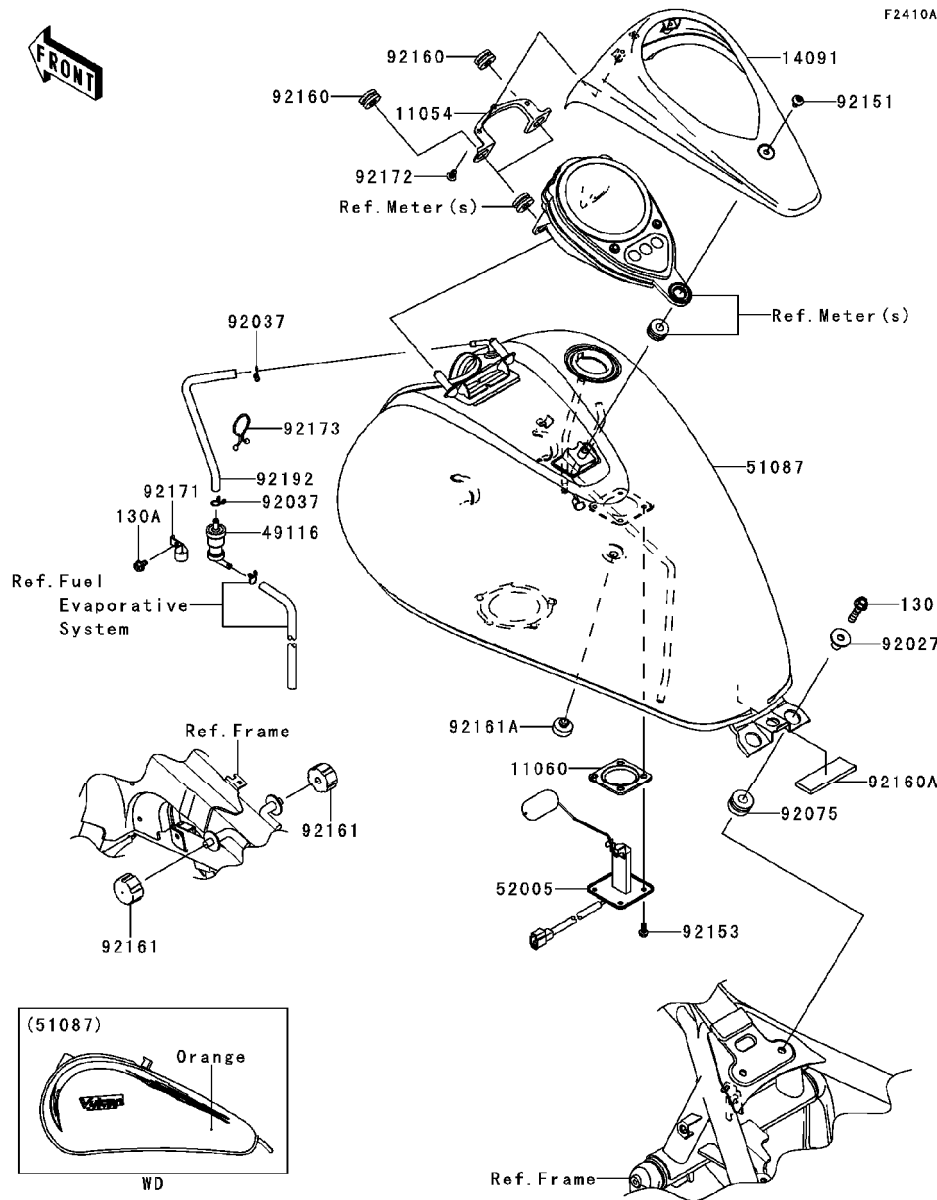

Ref. No.	Part No.	Description	Spec Code	Quantity-VN900				
				'08	'09	'10	'11	'12
				C8F	C9FA	CAF	CBF	CCFA
11054	11054-0034	BRACKET,METER,FR						1
11060	11060-1952	GASKET,FUEL GAUGE						1
14091	14091-1730-10	COVER,METER,BLACK						1
49116	49116-0014	VALVE-ASSY,CHECK						1
51087	51087-5304-28G	TANK-COMP-FUEL,C.S.ORANGE						1
52005	52005-0718	GAUGE,FUEL						1
92027	92027-1780	COLLAR,L=19.3						2
92037	92037-147	CLAMP,TUBE						2
92075	92075-1736	DAMPER						2
92151	92151-1940	BOLT,SOCKET,6X12						1
92153	92153-1421	BOLT,FLANGED,5X12						4
92160	92160-1162	DAMPER						2
92160A	92160-1323	DAMPER						1
92161	92161-0293	DAMPER,FUEL TANK						2
92161A	92161-1065	DAMPER,SEAT						1
92171	92171-0595	CLAMP						1
92172	92172-0006	SCREW,TAPPING,5X14						2
92173	92173-0848	CLAMP						1
92192	92192-1108	TUBE,BREATHER,BLUE,L=220						1
130	130BA0830	BOLT-FLANGED,8X30						2
130A	130BB0610	BOLT-FLANGED,6X10						1

This catalog covers:

'08~'12 VN900 C8F/C9FA/CAF/CBF/CCFA Chassis

GRID NO.

**F-13**

This grid covers:

**Seat**

F2510

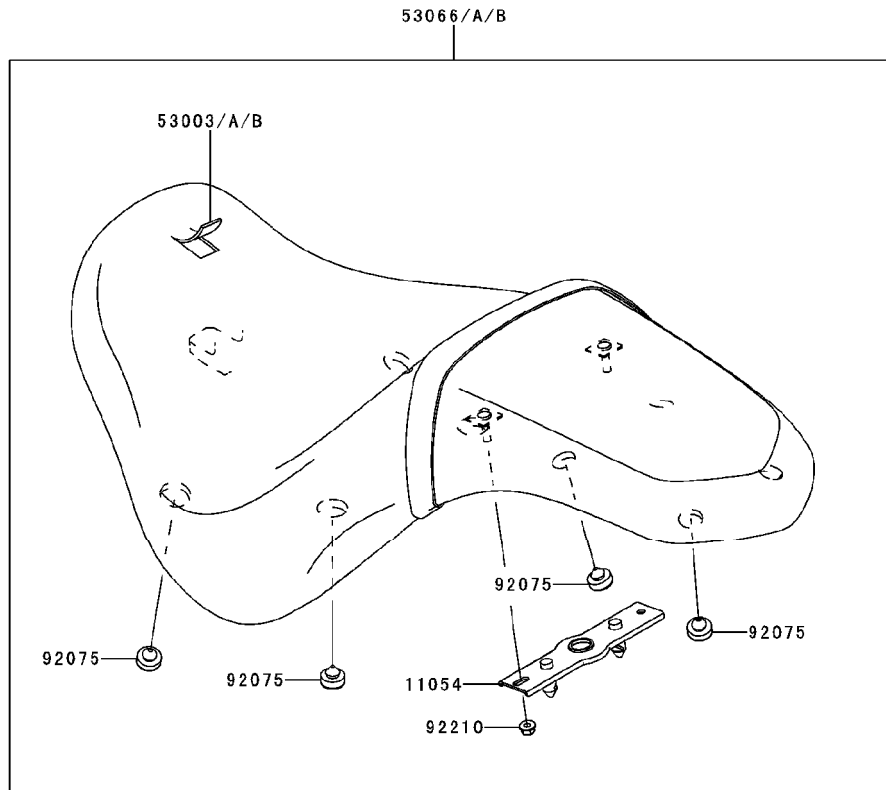

Ref. No.	Part No.	Description	Spec Code	Quantity-VN900				
				'08	'09	'10	'11	'12
				C8F	C9FA	CAF	CBF	CCFA
11054	11054-0417	BRACKET,SEAT	1	1	1	1	1	
53003	53003-0107-MA	LEATHER,SEAT,BLACK	1	1				
53003A	53003-0183-MA	LEATHER,SEAT,BLACK				1	1	
53003B	53003-0183-13S	LEATHER,SEAT,SIL/BLK+BAND BL			1			
53066	53066-0175-MA	SEAT-ASSY,DUAL,W/BAND,BLACK	1	1				
53066A	53066-0264-MA	SEAT-ASSY,DUAL,W/BAND,BLACK				1	1	
53066B	53066-0264-13S	SEAT-ASSY,DUAL,W/BAND,SIL/BLK			1			
92075	92075-1927	DAMPER	8	8	8	8	8	
92210	92210-0401	NUT	2	2	2	2	2	

This catalog covers:

'08~'12 VN900 C8F/C9FA/CAF/CBF/CCFA Chassis

GRID NO.

**F-14**

This grid covers:

**Meter(s)**

F2530

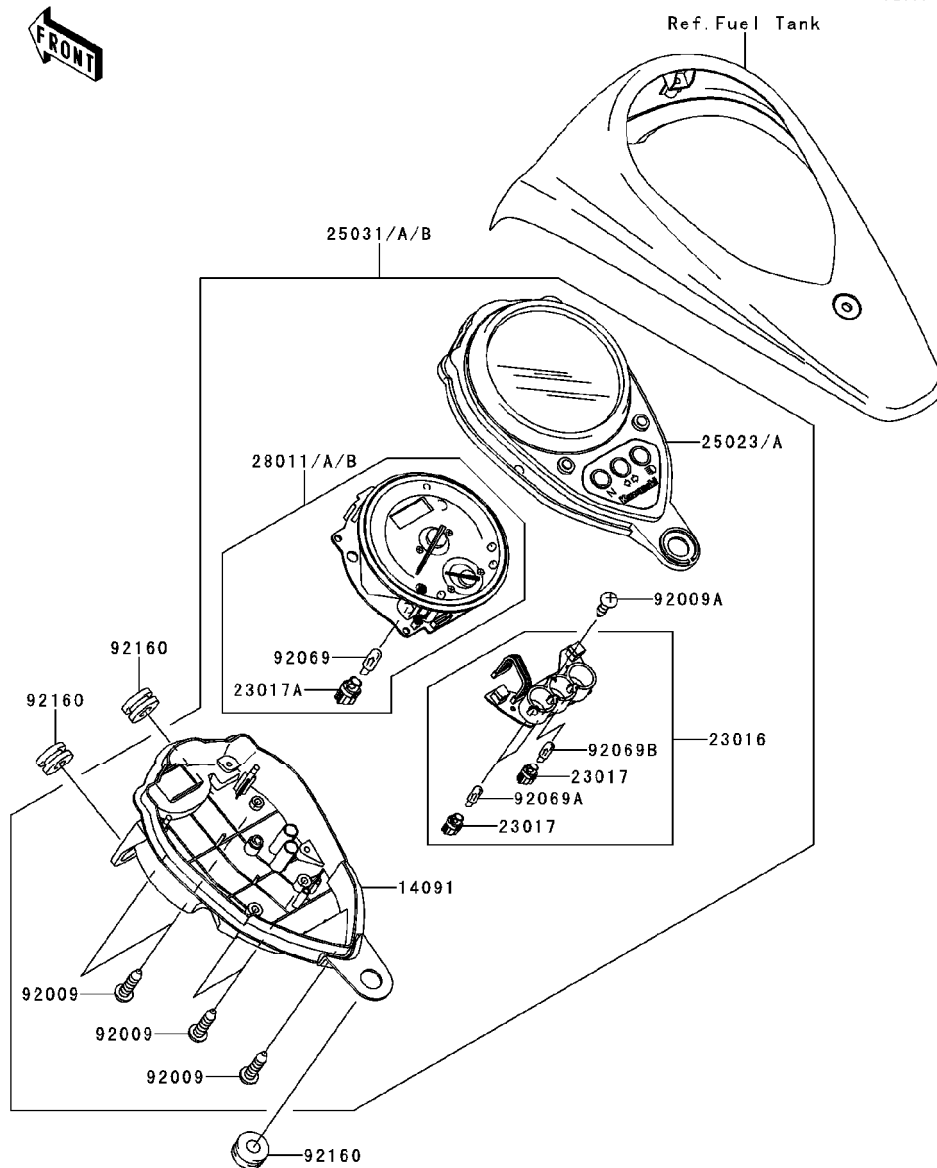

Ref. No.	Part No.	Description	Spec Code	Quantity-VN900				
				'08	'09	'10	'11	'12
				C8F	C9FA	CAF	CBF	CCFA
14091	14091-1215	COVER,METER,LWR	1	1	1	1	1	1
23016	23016-1186	LAMP-ASSY	1	1	1	1	1	
23017	23017-1063	SOCKET,WEDGE BASE,T-5	3	3	3	3	3	
23017A	23017-1064	SOCKET	1	1	1	1	1	
25023	25023-0017	COVER-METER CASE,UPP	1	1				
25023A	25023-0057	COVER-METER CASE,UPP			1	1	1	
25031	25031-0104	METER-ASSY,KPH	1					
25031A	25031-0274	METER-ASSY,KPH		1	1			
25031B	25031-0323	METER-ASSY,KPH			1	1	1	
28011	28011-0049	METER,SPEED&FUEL,KPH	1					
28011A	28011-0148	METER,SPEED&FUEL,KPH		1	1			
28011B	28011-0168	METER,SPEED&FUEL,KPH			1	1	1	
92009	92009-1163	SCREW,TAPPING,4X16	5	5	5	5	5	
92009A	92009-1503	SCREW,TAPPING,4X14	1	1	1	1	1	
92069	92069-1068	BULB,14V 3W,T6.5	1	1	1	1	1	
92069A	92069-1105	BULB,12V 2W,T5	2	2	2	2	2	
92069B	92069-1117	BULB,12V 1.4W,T5	1	1	1	1	1	
92160	92160-1162	DAMPER	3	3	3	3	3	

This catalog covers:  
**'08~'12 VN900 C8F/C9FA/CAF/CBF/CCFA Chassis**

GRID NO. This grid covers:  
**G-3 Cables**

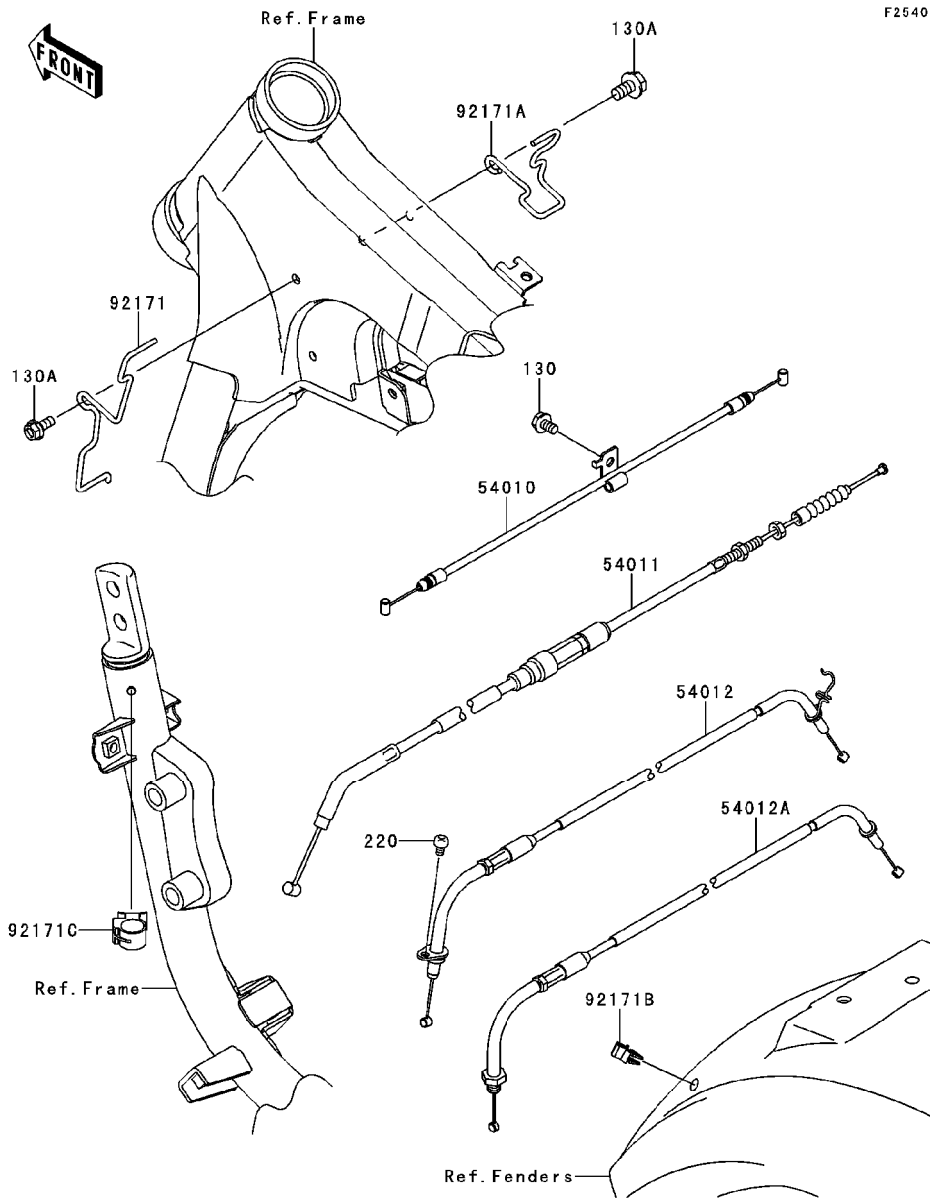

F2540

Ref. No.	Part No.	Description	Spec Code	Quantity-VN900				
				'08	'09	'10	'11	'12
				C8F	C9FA	CAF	CBF	CCFA
54010	54010-0065	CABLE,SEAT LOCK	1	1	1	1	1	
54011	54011-0069	CABLE-CLUTCH	1	1	1	1	1	
54012	54012-0180	CABLE-THROTTLE,OPENING	1	1	1	1	1	
54012A	54012-0181	CABLE-THROTTLE,CLOSING	1	1	1	1	1	
92171	92171-0597	CLAMP,FR,LH	1	1	1	1	1	
92171A	92171-0605	CLAMP,FR,RH	1	1	1	1	1	
92171B	92171-0834	CLAMP	1	1	1	1	1	
92171C	92171-1424	CLAMP,DIA=15	1	1	1	1	1	
130	130BB0610	BOLT-FLANGED,6X10	1	1	1	1	1	
130A	130BB0614	BOLT-FLANGED,6X14	2	2	2	2	2	
220	220AB0508	SCREW-PAN-CROSS,5X8	1	1	1	1	1	



This catalog covers:

'08~'12 VN900 C8F/C9FA/CAF/CBF/CCFA Chassis

GRID NO.

G-4

This grid covers:

Side Covers/Chain Cover

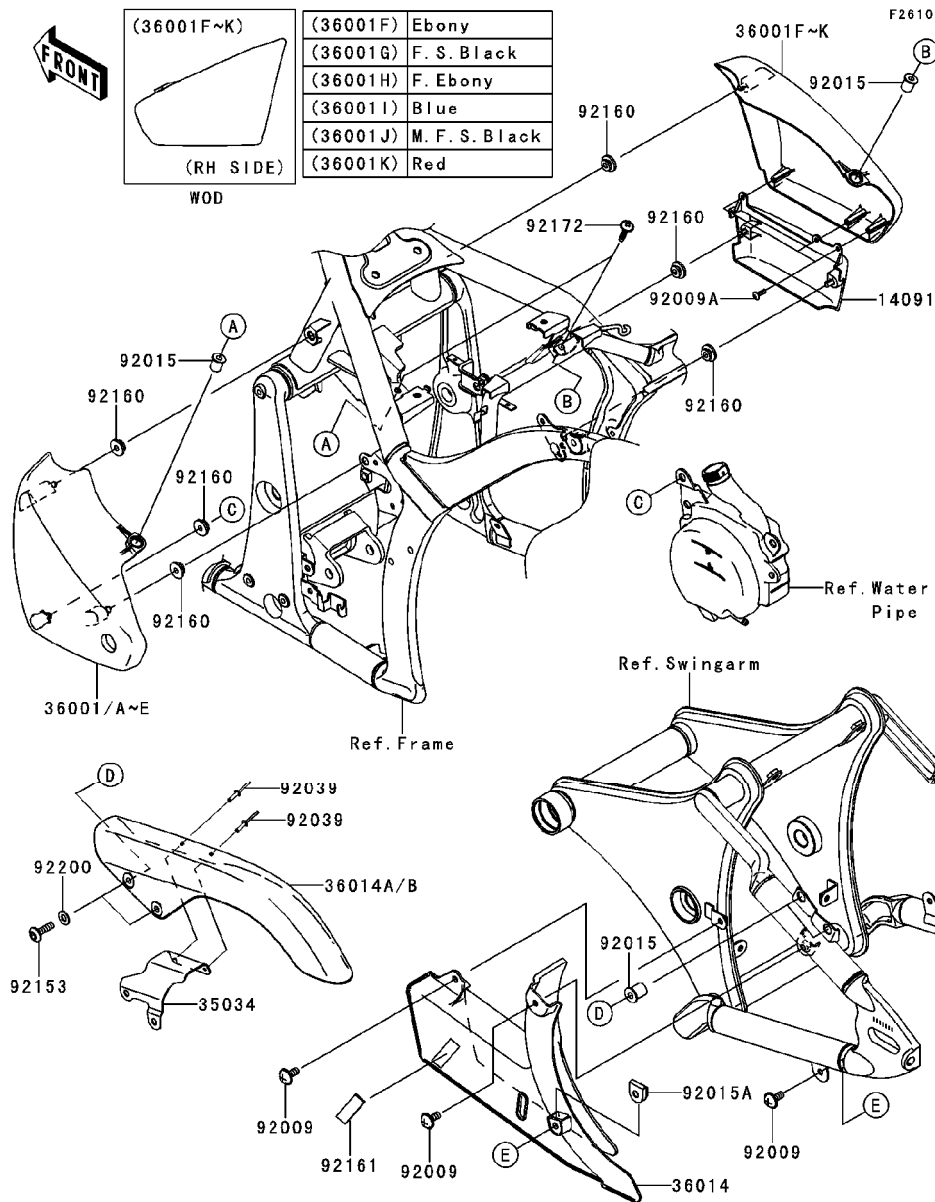

Ref. No.	Part No.	Description	Spec Code	Quantity-VN900				
				'08	'09	'10	'11	'12
				C8F	C9FA	CAF	CBF	CCFA
14091	14091-0641	COVER,SIDE COVER,RH	1	1	1	1	1	1
35034	35034-0082	REINFORCE	1	1	1	1	1	
36001	36001-0081-H8	COVER-SIDE,LH,EBONY	1	1				
36001A	36001-0081-18T	COVER-SIDE,LH,F.S.BLACK					1	
36001B	36001-0081-32N	COVER-SIDE,LH,F.EBONY				1		
36001C	36001-0081-723	COVER-SIDE,LH,C.P.BLUE	1					
36001D	36001-0081-739	COVER-SIDE,LH,M.F.S.BLACK		1				
36001E	36001-0081-816	COVER-SIDE,LH,C.F.RED	1					
36001F	36001-0082-H8	COVER-SIDE,RH,EBONY	1	1				
36001G	36001-0082-18T	COVER-SIDE,RH,F.S.BLACK					1	
36001H	36001-0082-32N	COVER-SIDE,RH,F.EBONY				1		
36001I	36001-0082-723	COVER-SIDE,RH,C.P.BLUE	1					
36001J	36001-0082-739	COVER-SIDE,RH,M.F.S.BLACK		1				
36001K	36001-0082-816	COVER-SIDE,RH,C.F.RED	1					
36014	36014-0031	CASE-CHAIN,LWR	1	1	1	1	1	
36014A	36014-0032	CASE-CHAIN,UPP	1					
36014B	36014-0052	CASE-CHAIN,UPP		1	1	1	1	
92009	92009-1662	SCREW,6X14	3	3	3	3	3	
92009A	92009-1792	SCREW,TAPPING,4X14	3	3	3	3	3	
92015	92015-1700	NUT	4	4	4	4	4	
92015A	92015-1904	NUT,CLIP,6MM	1	1	1	1	1	
92039	92039-1251	RIVET	2	2	2	2	2	
92153	92153-1356	BOLT,SOCKET,6X22	2	2	2	2	2	
92160	92160-1613	DAMPER	6	6	6	6	6	
92161	92161-0124	DAMPER	1	1	1	1	1	
92172	92172-0137	SCREW,6X26	2	2	2	2	2	
92200	92200-1388	WASHER,6.5X14X1	2	2	2	2	2	

This catalog covers:  
 '08~'12 VN900 C8F/C9FA/CAF/CBF/CCFA Chassis

GRID NO. This grid covers:  
**G-5** Headlight(s)

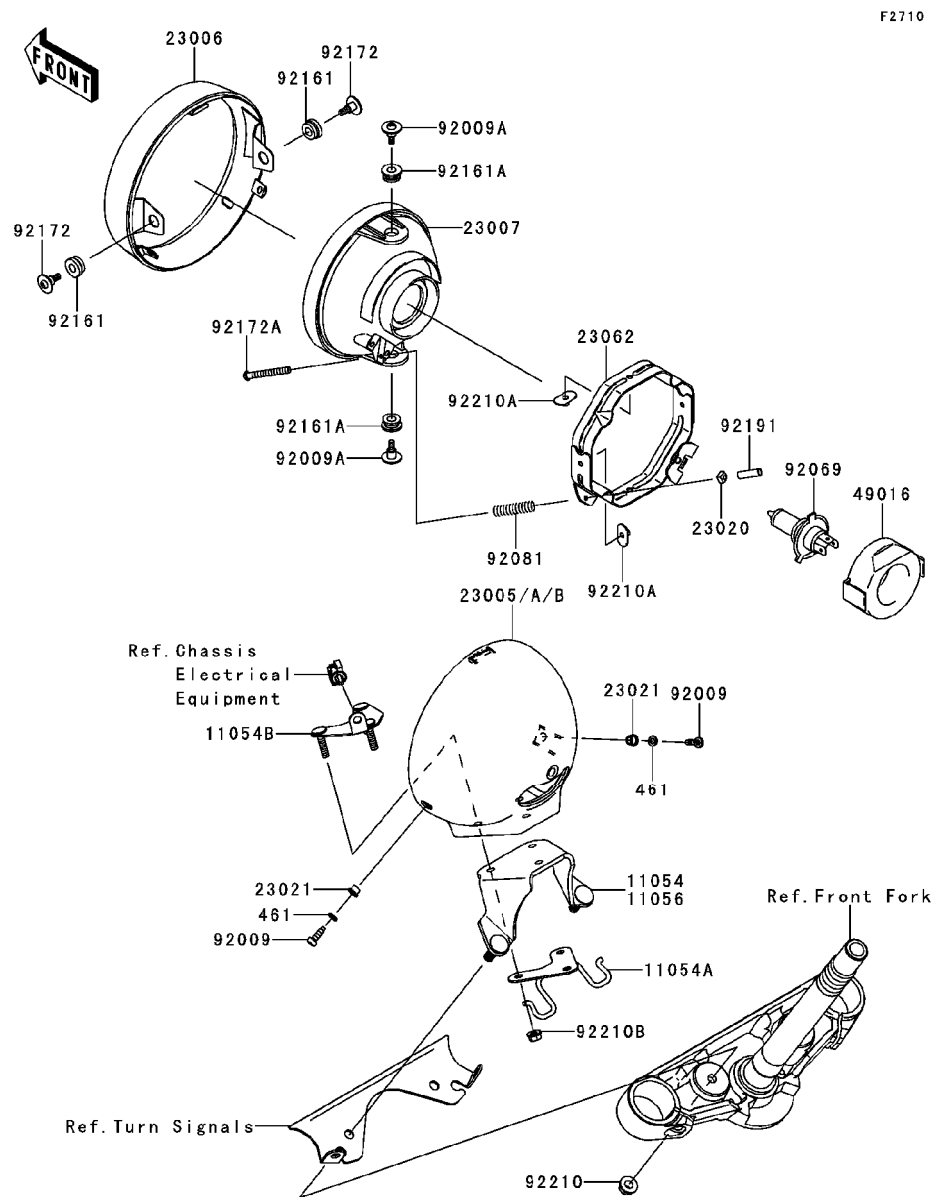

F2710

Ref. No.	Part No.	Description	Spec Code	Quantity-VN900				
				'08	'09	'10	'11	'12
				C8F	C9FA	CAF	CBF	CCFA
11054	11054-0747	BRACKET,HEAD LAMP	1	1				
11054A	11054-1173	BRACKET,SIGNAL LAMP HARNESS	1	1	1	1	1	
11054B	11054-1391	BRACKET,HEAD LAMP	1	1	1	1	1	
11056	11056-0045	BRACKET,HEAD LAMP			1	1	1	
23005	23005-0021	BODY-COMP-HEAD LAMP	1					
23005A	23005-0036-H8	BODY-COMP-HEAD LAMP,EBONY					1	
23005B	23005-0036	BODY-COMP-HEAD LAMP		1	1	1		
23006	23006-0013	RIM-LAMP	1	1	1	1	1	
23007	23007-0081	LENS-COMP,HEAD LAMP	1	1	1	1	1	
23020	23020-018	NUT,4MM,FOCUS ADJUST	2	2	2	2	2	
23021	23021-010	WASHER	2	2	2	2	2	
23062	23062-0048	BRACKET-COMP,HEAD LAMP	1	1	1	1	1	
49016	49016-1210	COVER-SEAL,HEAD LAMP SOCKET	1	1	1	1	1	
92009	92009-1947	SCREW,5MM	2	2	2	2	2	
92009A	92009-1956	SCREW,5MM	2	2	2	2	2	
92069	92069-1002	BULB,12V 60/55W,H4	1	1	1	1	1	
92081	92081-1701	SPRING,FOCUS ADJUSTING	2	2	2	2	2	
92161	92161-1187	DAMPER	2	2	2	2	2	
92161A	92161-1188	DAMPER	2	2	2	2	2	
92172	92172-0293	SCREW	2	2	2	2	2	
92172A	92172-0294	SCREW,FOCUS ADJUST,4X55	2	2	2	2	2	
92191	92191-1217	TUBE,3.5X5.5X19	2	2	2	2	2	
92210	92210-0004	NUT,FLANGED,8MM	2	2	2	2	2	
92210A	92210-0364	NUT,5MM	4	4	4	4	4	
92210B	92210-0368	NUT,FLANGED,6MM	3	3	3	3	3	
461	461S0500	WASHER-SPRING,5MM	2	2	2	2	2	

This catalog covers:  
 '08~'12 VN900 C8F/C9FA/CAF/CBF/CCFA Chassis

GRID NO. This grid covers:  
**G-6** Taillight(s)

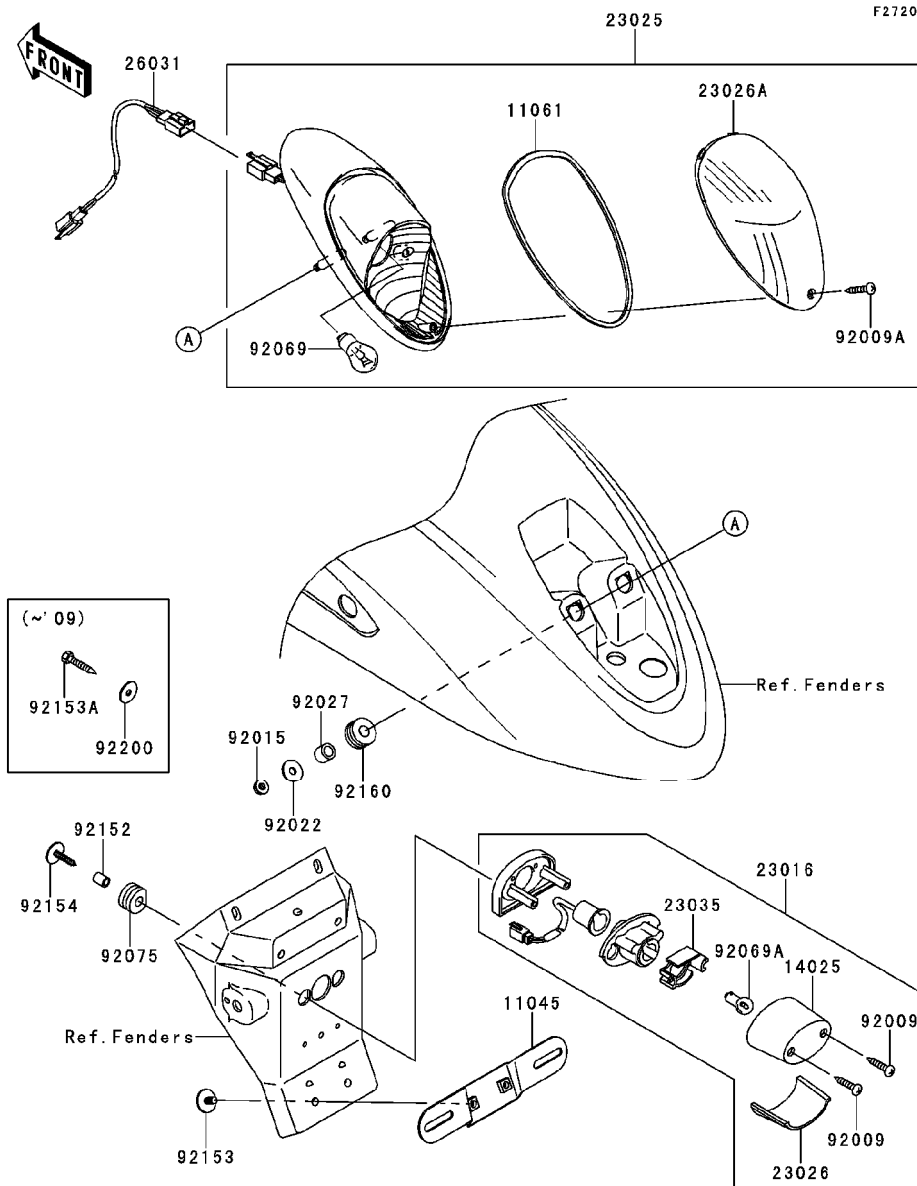

Ref. No.	Part No.	Description	Spec Code	Quantity-VN900				
				'08	'09	'10	'11	'12
				C8F	C9FA	CAF	CBF	CCFA
11045	11045-1387	BRACKET,LICENSE	1	1	1	1	1	
11061	11061-1089	GASKET,TAIL LAMP LENS	1	1	1	1	1	
14025	14025-1725	COVER,LICENSE LAMP	1	1	1	1	1	
23016	23016-0010	LAMP-ASSY,LICENSE	1	1	1	1	1	
23025	23025-0032	LAMP-TAIL	1	1	1	1	1	
23026	23026-1064	LENS,LICENSE LAMP	1	1	1	1	1	
23026A	23026-1246	LENS,TAIL LAMP	1	1	1	1	1	
23035	23035-1066	REFLECTOR-LAMP,LICENSE	1	1	1	1	1	
26031	26031-0501	HARNES, TAIL LAMP	1	1	1	1	1	
92009	92009-1378	SCREW,TAPPING,4X20	2	2	2	2	2	
92009A	92009-1966	SCREW,TAPPING,4X16	1	1	1	1	1	
92015	92015-1367	NUT,FLANGED,6MM	2	2	2	2	2	
92022	92022-1557	WASHER,6.5X20X1.6	2	2	2	2	2	
92027	92027-162	COLLAR,6.8X10X12	2	2	2	2	2	
92069	92069-063	BULB,12V 21/5W	1	1	1	1	1	
92069A	92069-1055	BULB,12V 5W	1	1	1	1	1	
92075	92075-1870	DAMPER	2	2	2	2	2	
92152	92152-0372	COLLAR,6X9X11.5	2	2	2	2	2	
92153	92153-0684	BOLT,6X16	2	2	2	2	2	
92153A	92153-1424	BOLT,TAPPING,5X25	2	2				
92154	92154-0261	BOLT,TAPPING,WASHER,5X25			2	2	2	
92160	92160-1162	DAMPER	2	2	2	2	2	
92200	92200-0284	WASHER,5.5X20X1.2	2	2				

This catalog covers:  
 '08~'12 VN900 C8F/C9FA/CAF/CBF/CCFA Chassis

GRID NO. This grid covers:  
**G-7** Turn Signals

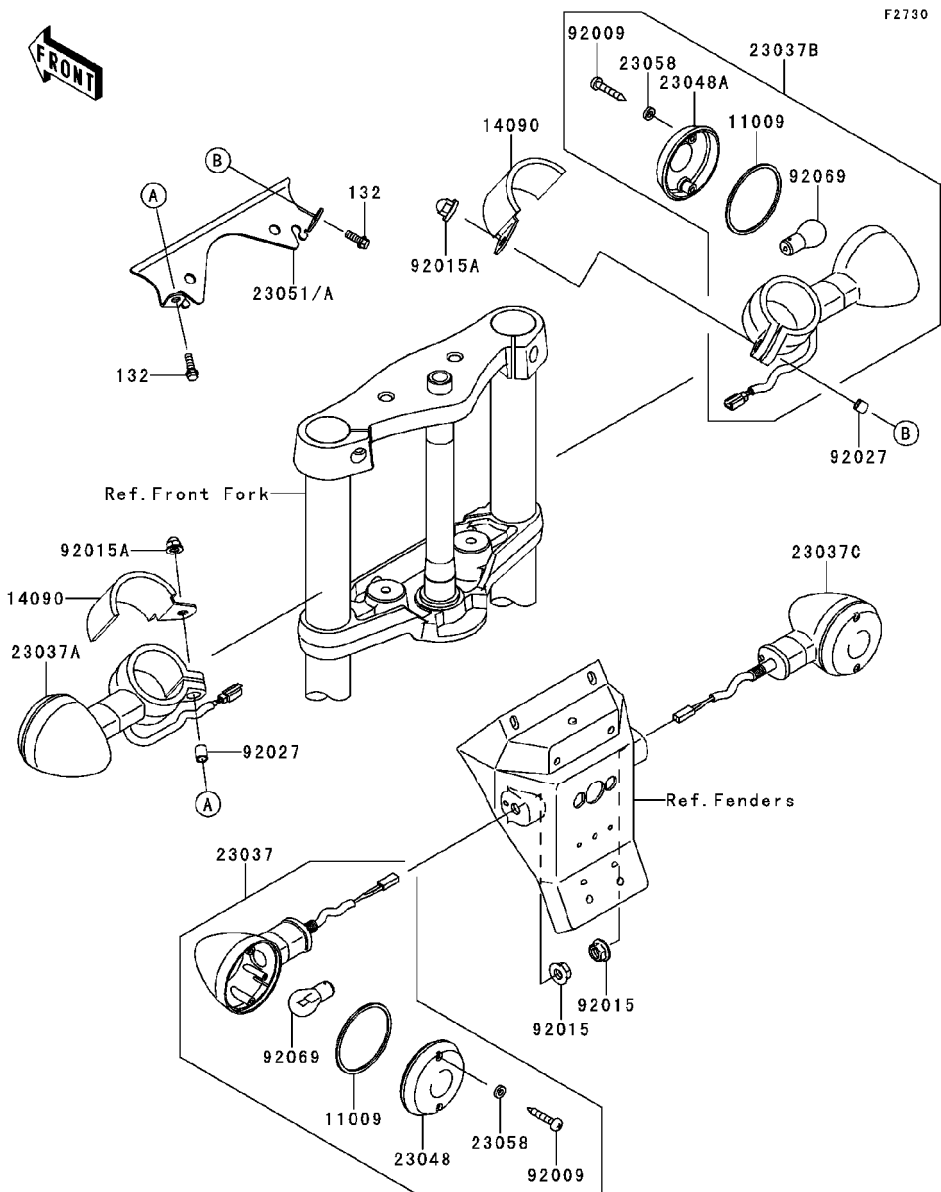

Ref. No.	Part No.	Description	Spec Code	Quantity-VN900				
				'08	'09	'10	'11	'12
				C8F	C9FA	CAF	CBF	CCFA
11009	11009-1413	GASKET,SIGNAL LAMP	4	4	4	4	4	
14090	14090-1578	COVER,SIGNAL LAMP	2	2	2	2	2	
23037	23037-0095	LAMP-ASSY-SIGNAL,RR,LH	1	1	1	1	1	
23037A	23037-0098	LAMP-ASSY-SIGNAL,FR,LH	1	1	1	1	1	
23037B	23037-0099	LAMP-ASSY-SIGNAL,FR,RH	1	1	1	1	1	
23037C	23037-0104	LAMP-ASSY-SIGNAL,RR,RH	1	1	1	1	1	
23048	23048-1065	LENS-SIGNAL LAMP,RR	2	2	2	2	2	
23048A	23048-1066	LENS-SIGNAL LAMP,FR	2	2	2	2	2	
23051	23051-0019	BRACKET-SIGNAL LAMP	1					
23051A	23051-0030	BRACKET-SIGNAL LAMP		1	1	1	1	
23058	23058-002	WASHER,PLAIN,4MM	8	8	8	8	8	
92009	92009-1637	SCREW,TAPPING,4X25	8	8	8	8	8	
92015	92015-1356	NUT,10MM	2	2	2	2	2	
92015A	92015-1385	NUT,CAP,6MM	2	2	2	2	2	
92027	92027-162	COLLAR,6.8X10X12	2	2	2	2	2	
92069		BULB,12V 21W (LOCAL PROCUREMENT ITEM)	4	4	4	4	4	
132	132E0620	BOLT-FLANGED-SMALL,6X20	2	2	2	2	2	

This catalog covers:

'08~'12 VN900 C8F/C9FA/CAF/CBF/CCFA Chassis

GRID NO.

G-8

This grid covers:

Chassis Electrical Equipment

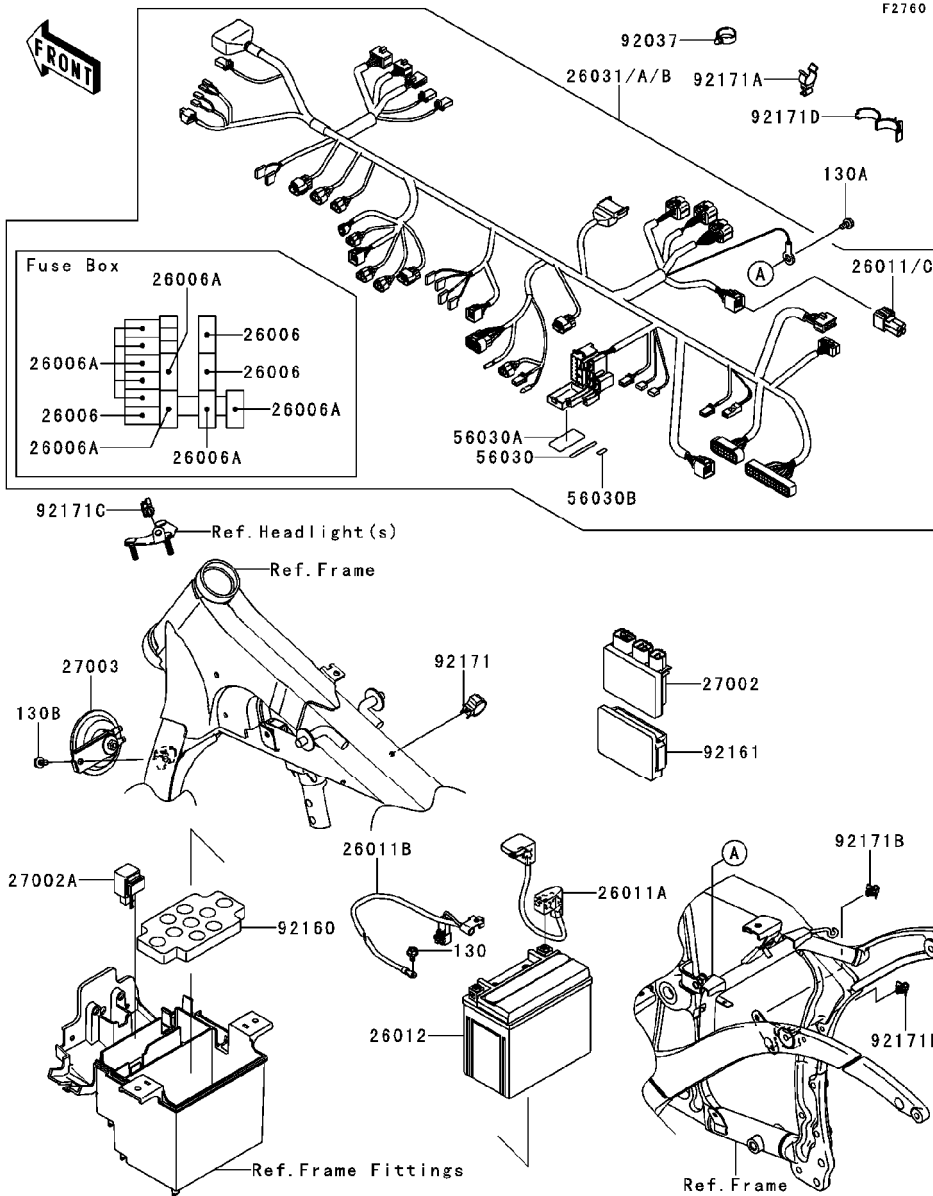

Ref. No.	Part No.	Description	Spec Code	Quantity-VN900				
				'08	'09	'10	'11	'12
				C8F	C9FA	CAF	CBF	CCFA
26006	26006-0001	FUSE,MINI BLADE,15A,BLUE	3	3	3	3	3	
26006A	26006-1078	FUSE,MINI BLADE,10A,RED	9	9	9	9	9	
26011	26011-0082	WIRE-LEAD	1	1	1			
26011A	26011-0089	WIRE-LEAD,BATTERY(+)	1	1	1	1	1	
26011B	26011-0090	WIRE-LEAD,BATTERY(-)	1	1	1	1	1	
26011C	26011-0271	WIRE-LEAD,CAP				1	1	
26012	26012-0094	BATTERY,YTX12-BS,12V 10AH	1	1	1	1	1	
26031	26031-0551	HARNES,MAIN	1					
26031A	26031-0728	HARNES,MAIN		1	1			
26031B	26031-1087	HARNES,MAIN				1	1	
27002	27002-0007	RELAY-ASSY	1	1	1	1	1	
27002A	27002-1101	RELAY-ASSY,TURN SIGNAL	1	1	1	1	1	
27003	27003-0048	HORN	1	1	1	1	1	
56030	56030-0016	LABEL,FUSE BOX	1	1	1	1	1	
56030A	56030-0046	LABEL,FUSE BOX	1	1	1	1	1	
56030B	56030-0102	LABEL,FUSE BOX	1	1	1	1	1	
92037	92037-1827	CLAMP,HOSE	1	1	1	1	1	
92160	92160-1635	DAMPER,BATTERY	1	1	1	1	1	
92161	92161-0203	DAMPER,RELAY BOX	1	1	1	1	1	
92171	92171-0081	CLAMP,DIA=20	1	1	1	1	1	
92171A	92171-0347	CLAMP,CABLE	1	1	1	1	1	
92171B	92171-0477	CLAMP	2	2	2	2	2	
92171C	92171-1415	CLAMP,DIA=13	1	1	1	1	1	
92171D	92171-1423	CLAMP,DIA=10	1	1	1	1	1	
130	130BA0610	BOLT-FLANGED,6X10	1	1	1	1	1	
130A	130BB0610	BOLT-FLANGED,6X10	1	1	1	1	1	
130B	130BB0612	BOLT-FLANGED,6X12	1	1	1	1	1	

This catalog covers:  
**'08~'12 VN900 C8F/C9FA/CAF/CBF/CCFA Chassis**

GRID NO. **G-9** This grid covers:  
**Ignition Switch**

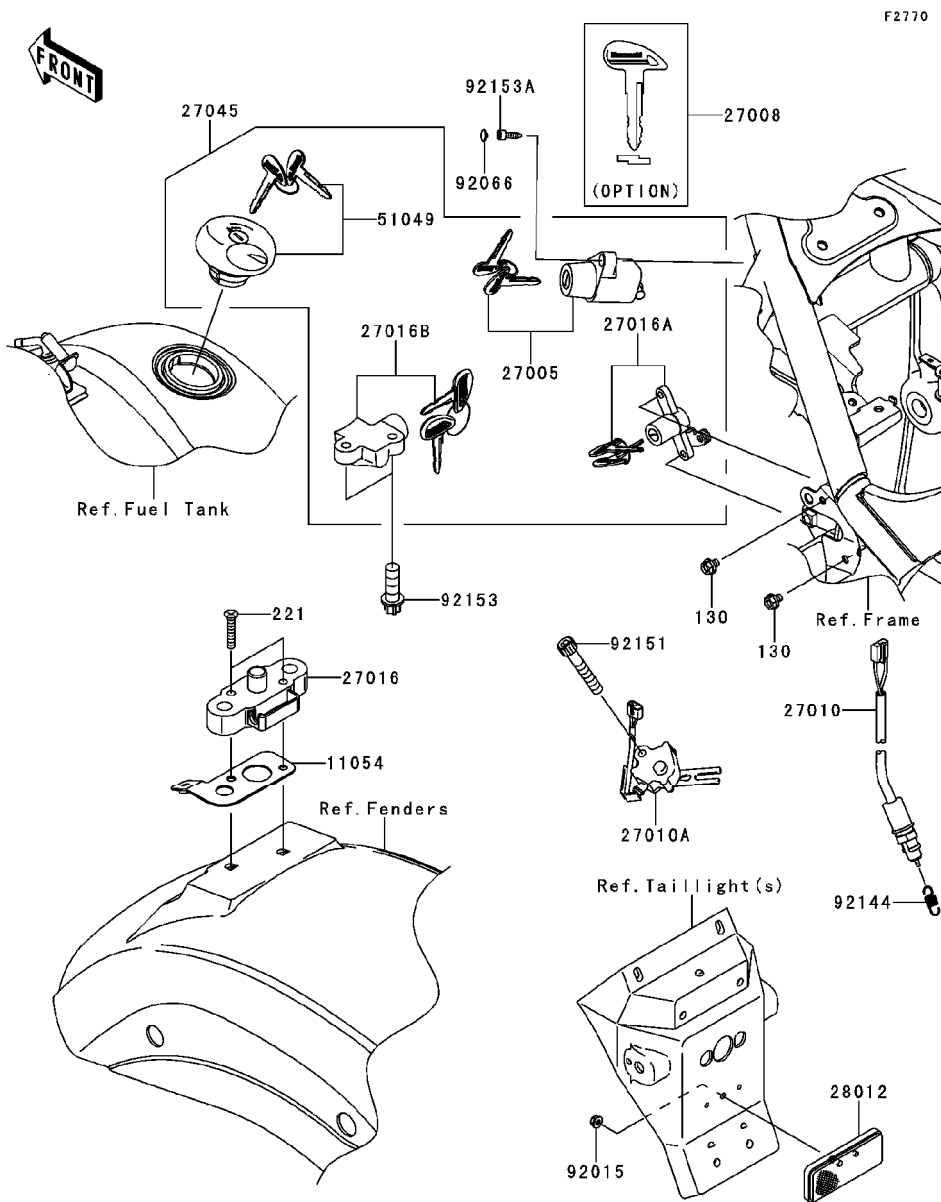

Ref. No.	Part No.	Description	Spec Code	Quantity-VN900				
				'08	'09	'10	'11	'12
				C8F	C9FA	CAF	CBF	CCFA
11054	11054-0492	BRACKET,SEAT LOCK	1	1	1	1	1	
27005	27005-0032	SWITCH-ASSY-IGNITION	1	1	1	1	1	
27008	27008-0042	KEY-LOCK,BLANK	1	1	1	1	1	
	(OPTION)							
27010	27010-0050	SWITCH,REAR BRAKE	1	1	1	1	1	
27010A	27010-1470	SWITCH,SIDE STAND	1	1	1	1	1	
27016	27016-1098	LOCK-ASSY,SEAT STRIKER	1	1	1	1	1	
27016A	27016-5341	LOCK-ASSY,SEAT	1	1	1	1	1	
27016B	27016-5342	LOCK-ASSY,STEERING	1	1	1	1	1	
27045	27045-5323	SWITCH-ASSY	1	1	1	1	1	
28012	28012-1077	REFLECTOR-REFLEX	1	1	1	1	1	
51049	51049-5001	CAP-TANK,FUEL	1	1	1	1	1	
92015	92015-1656	NUT,FLANGED,5MM	1	1	1	1	1	
92066	92066-1543	PLUG	1	1	1	1	1	
92144	92144-1141	SPRING,REAR BRAKE SWITCH	1	1	1	1	1	
92151	92151-1390	BOLT,SOCKET,6X35	1	1	1	1	1	
92153	92153-1273	BOLT,TORX,8X22	2	2	2	2	2	
92153A	92153-1685	BOLT,SOCKET,5X16	1	1	1	1	1	
130	130BB0608	BOLT-FLANGED,6X8	2	2	2	2	2	
221	221AB0635	SCREW-CSK-CROSS,6X35	2	2	2	2	2	

This catalog covers:

'08~'12 VN900 C8F/C9FA/CAF/CBF/CCFA Chassis

GRID NO.

G-10

This grid covers:

Owner's Tools(C8F/C9FA)

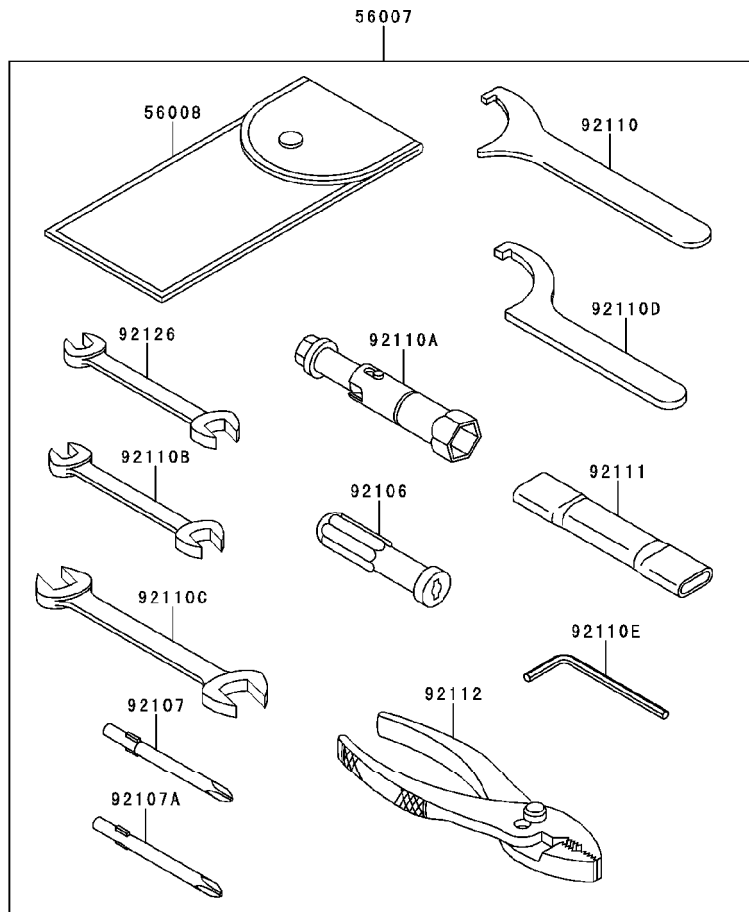

F2810

Ref. No.	Part No.	Description	Spec Code	Quantity-VN900				
				'08	'09	'10	'11	'12
				C8F	C9FA	CAF	CBF	CCFA
56007	56007-0029	TOOL-KIT	1	1				
56008	56008-1075	BAG,TOOL	1	1				
56019	56019-120	GASKET-LIQUID,TB1211,WHITE	1	1				
92104	92104-0004	GASKET-LIQUID,TB1211F,CLEAR	1	1				
92104A	92104-1064	GASKET-LIQUID,TB1216B,BLACK	1	1				
92106	92106-1001	GRIP-SCREW DRIVER	1	1				
92107	92107-005	TOOL-DRIVER,#3PHILLIPS	1	1				
92107A	92107-1053	TOOL-DRIVER,#2PHILLIPS	1	1				
92110	92110-0018	TOOL-WRENCH,HOOK	1	1				
92110A	92110-1132	TOOL-WRENCH,BOX,16MM	1	1				
92110B	92110-1152	TOOL-WRENCH,OPEN END,10X12	1	1				
92110C	92110-1153	TOOL-WRENCH,OPEN END,14X17	1	1				
92110D	92110-1173	TOOL-WRENCH,HOOK	1	1				
92110E	92110-3703	TOOL-WRENCH,ALLEN,4MM	1	1				
92111	92111-0002	TOOL-BAR,BOX END WRENCH	1	1				
92112	92112-1001	TOOL-PLIERS	1	1				
92126	92126-004	TOOL-WRENCH,OPEN END,8X10	1	1				

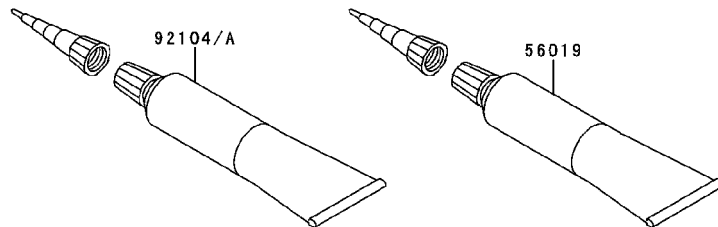

This catalog covers:

'08~'12 VN900 C8F/C9FA/CAF/CBF/CCFA Chassis

GRID NO.

G-11

This grid covers:

Owner's Tools(CAF~CCFA)

F2810A

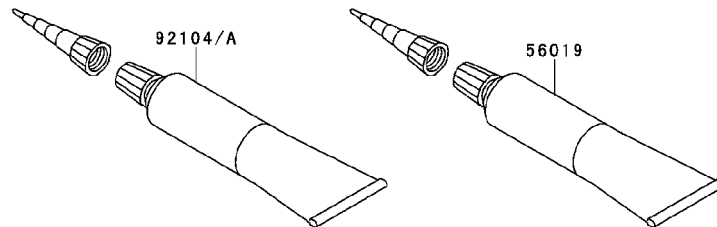
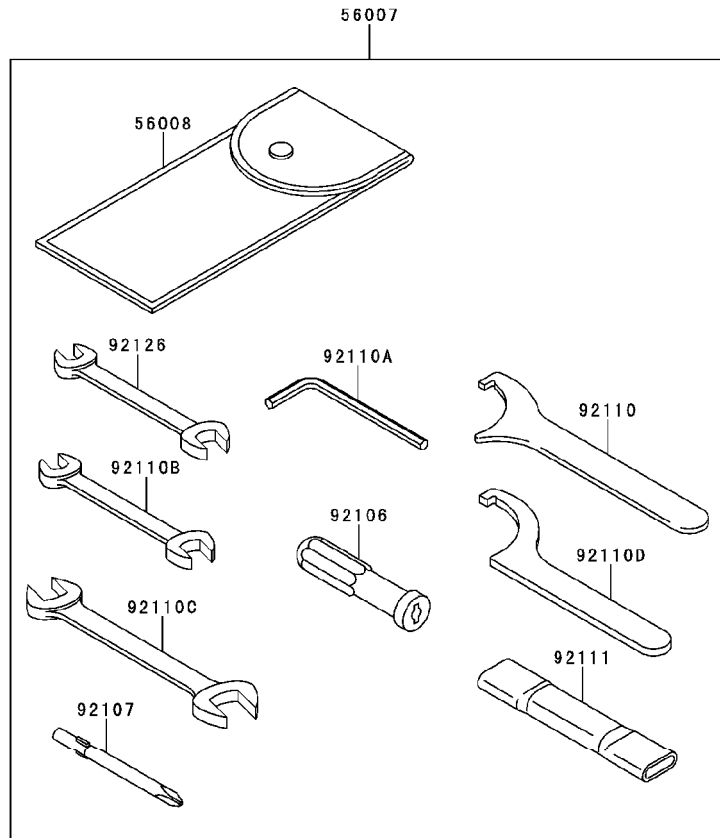

Ref. No.	Part No.	Description	Spec Code	Quantity-VN900				
				'08	'09	'10	'11	'12
				C8F	C9FA	CAF	CBF	CCFA
56007	56007-0095	TOOL-KIT			1	1	1	
56008	56008-1075	BAG,TOOL			1	1	1	
56019	56019-120	GASKET-LIQUID,TB1211,WHITE			1	1	1	
92104	92104-0004	GASKET-LIQUID,TB1211F,CLEAR			1	1	1	
92104A	92104-1064	GASKET-LIQUID,TB1216B,BLACK			1	1	1	
92106	92106-1001	GRIP-SCREW DRIVER			1	1	1	
92107	92107-005	TOOL-DRIVER,#3PHILLIPS			1	1	1	
92110	92110-0018	TOOL-WRENCH,HOOK			1	1	1	
92110A	92110-1015	TOOL-WRENCH,ALLEN,5MM			1	1	1	
92110B	92110-1152	TOOL-WRENCH,OPEN END,10X12			1	1	1	
92110C	92110-1153	TOOL-WRENCH,OPEN END,14X17			1	1	1	
92110D	92110-1173	TOOL-WRENCH,HOOK			1	1	1	
92111	92111-0002	TOOL-BAR,BOX END WRENCH			1	1	1	
92126	92126-004	TOOL-WRENCH,OPEN END,8X10			1	1	1	



This catalog covers:

'08~'12 VN900 C8F/C9FA/CAF/CAF/CCFA Chassis

GRID NO.

G-12

This grid covers:

Labels

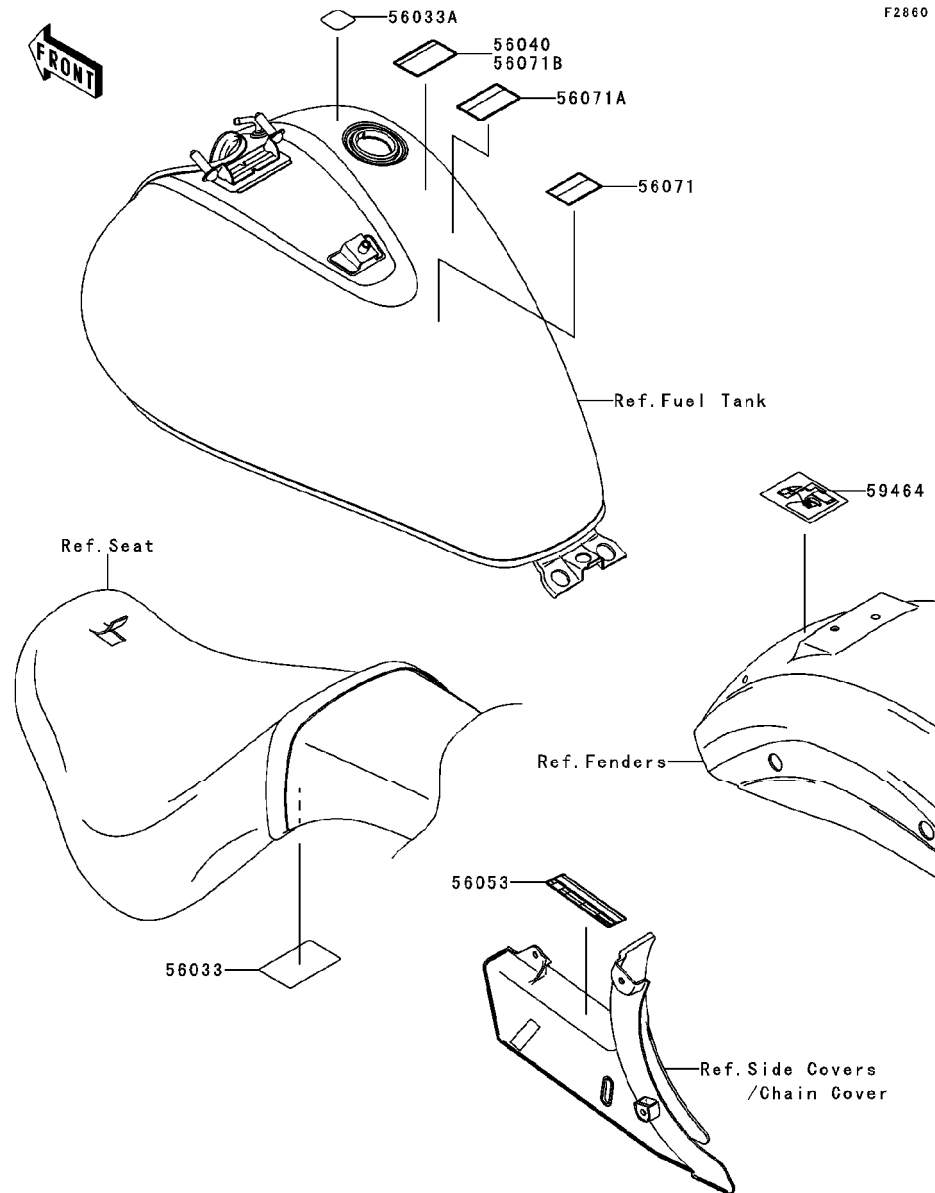

Ref. No.	Part No.	Description	Spec Code	Quantity-VN900				
				'08	'09	'10	'11	'12
				C8F	C9FA	CAF	CBF	CCFA
56033	56033-0179	LABEL-MANUAL,DAILY SAFETY	1	1	1	1	1	
56033A	56033-0306	LABEL-MANUAL,GASOHOL,91(E10)	1	1	1	1	1	
56040	56040-1121	LABEL-WARNING,EVAPO	1	1				
56053	56053-0205	LABEL-SPECIFICATION,TIRE&LOAD	1	1	1	1	1	
56071	56071-0023	LABEL-WARNING,HELMET	1	1	1	1	1	
56071A	56071-0024	LABEL-WARNING,EVAPO COUTION	1	1	1	1	1	
56071B	56071-0158	LABEL-WARNING,EVAPO			1	1	1	
59464	59464-0684	LABEL-CERTIFICATION,EVAPO ROUT	1	1	1	1	1	

This catalog covers:

'08~'12 VN900 C8F/C9FA/CAF/CBF/CCFA Chassis

GRID NO.

**G-13**

This grid covers:

**Decals(Red)(Blue)(Ebony)(C8F)**

F2861

Ref. No.	Part No.	Description	Spec Code	Quantity-VN900				
				'08	'09	'10	'11	'12
				C8F	C9FA	CAF	CBF	CCFA
56052	56052-0810	MARK,FUEL TANK,LH						1
56052A	56052-0811	MARK,FUEL TANK,RH						1
56052B	56052-0812	MARK,SIDE COVER,RH,KAWASAKI						1

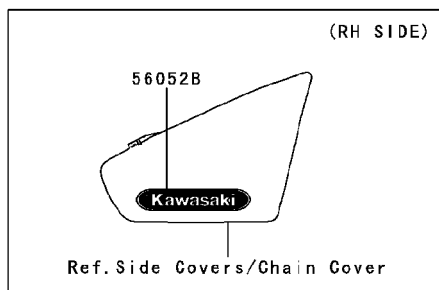
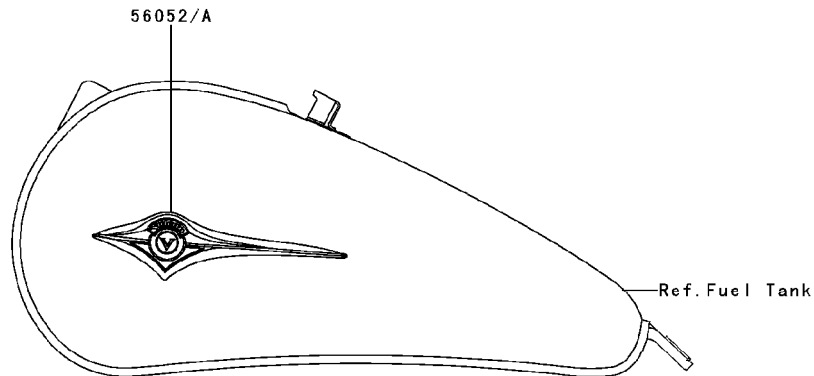

This catalog covers:

'08~'12 VN900 C8F/C9FA/CAF/CBF/CCFA Chassis

GRID NO.

**G-14**

This grid covers:

**Decals(Ebony)(C9FA)**

F2861A

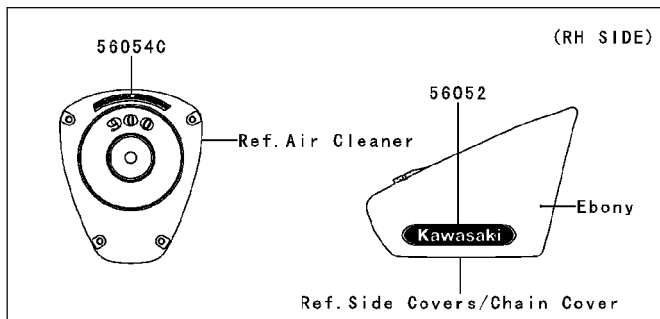
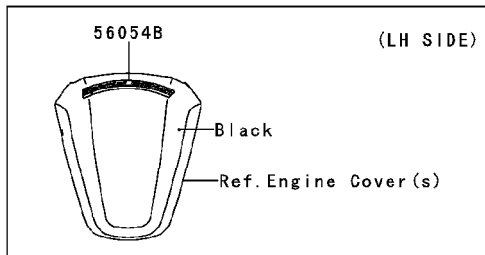
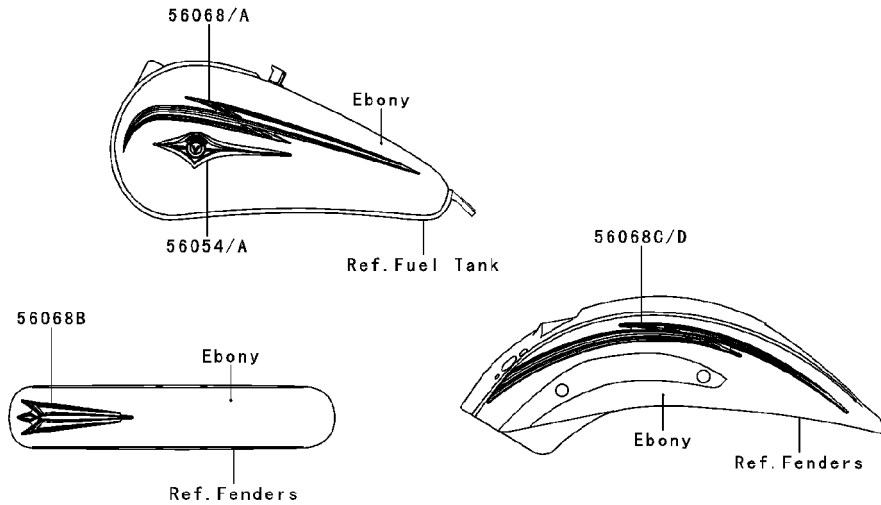

Ref. No.	Part No.	Description	Spec Code	Quantity-VN900				
				'08	'09	'10	'11	'12
				C8F	C9FA	CAF	CBF	CCFA
56052	56052-0812	MARK,SIDE COVER,RH,KAWASAKI						1
56054	56054-0311	MARK,FUEL TANK,LH						1
56054A	56054-0312	MARK,FUEL TANK,RH						1
56054B	56054-0313	MARK,IG. COV.,SPECIAL EDITION						1
56054C	56054-0314	MARK,EG COV.,SPECIAL EDITION						1
56068	56068-1481	PATTERN,FUEL TANK,LH						1
56068A	56068-1482	PATTERN,FUEL TANK,RH						1
56068B	56068-1483	PATTERN,FRONT FENDER						1
56068C	56068-1484	PATTERN,REAR FENDER,LH						1
56068D	56068-1485	PATTERN,REAR FENDER,RH						1

This catalog covers:  
**'08~'12 VN900 C8F/C9FA/CAF/CBF/CCFA Chassis**

GRID NO. **H-3** This grid covers:  
**Decals(Black)(CAF)**

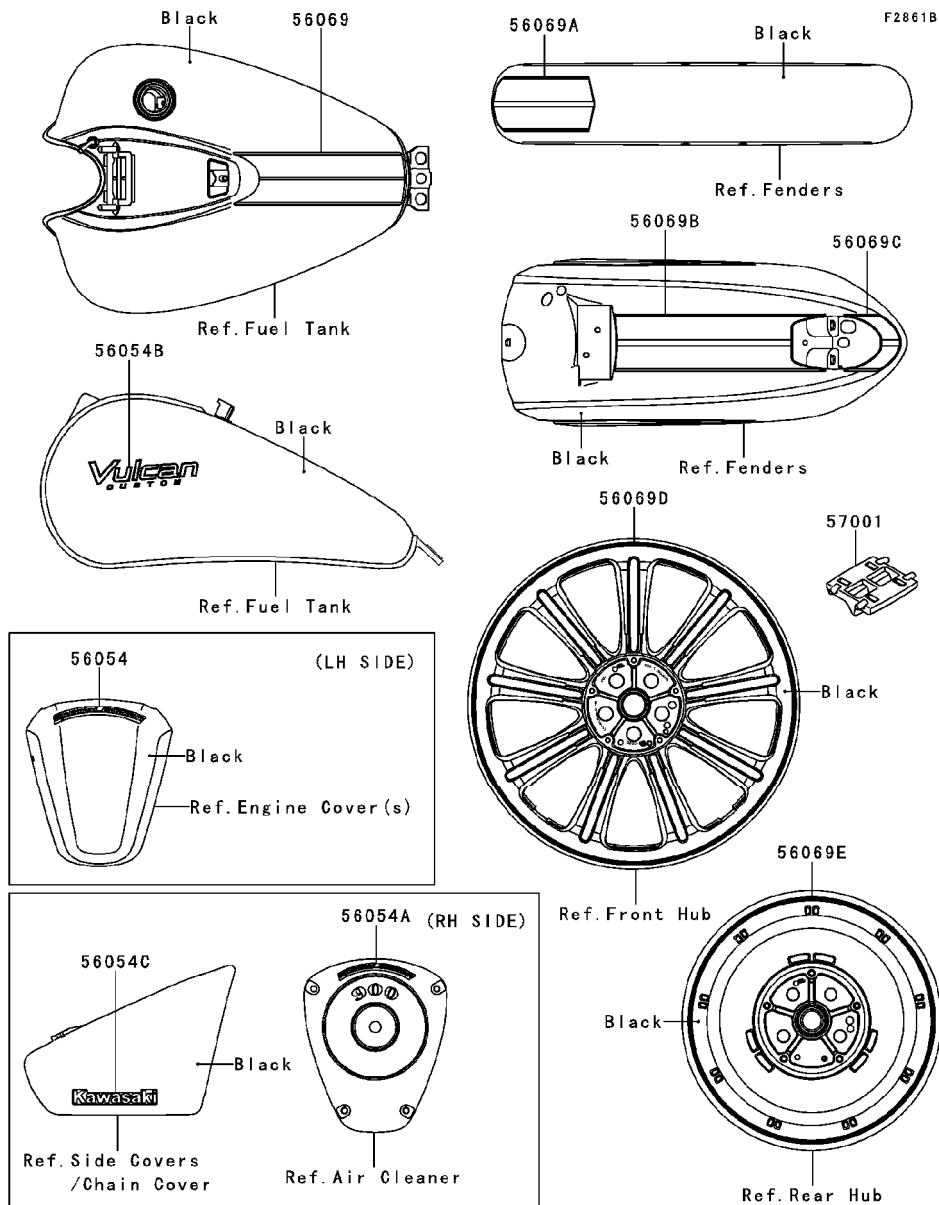

Ref. No.	Part No.	Description	Spec Code	Quantity-VN900				
				'08	'09	'10	'11	'12
				C8F	C9FA	CAF	CBF	CCFA
56054	56054-0313	MARK,IG. COV.,SPECIAL EDITION						1
56054A	56054-0314	MARK,EG COV.,SPECIAL EDITION						1
56054B	56054-0576	MARK,FUEL TANK,VULCAN						2
56054C	56054-0577	MARK,SIDE COVER,KAWASAKI						1
56069	56069-0345	PATTERN,FUEL TANK						1
56069A	56069-0346	PATTERN,FR FENDER						1
56069B	56069-0347	PATTERN,RR FENDER,FR						1
56069C	56069-0348	PATTERN,RR FENDER,RR						1
56069D	56069-0349	PATTERN,FR WHEEL,SILVER						2
56069E	56069-0350	PATTERN,RR WHEEL,SILVER						2
57001	57001-1752	RIM STRIPE APPLICATOR						1

This catalog covers:  
**'08~'12 VN900 C8F/C9FA/CAF/CBF/CCFA Chassis**

GRID NO. **H-4** This grid covers:  
**Decals(F.Ebony)(CBF)**

F2861C



Ref. Fenders

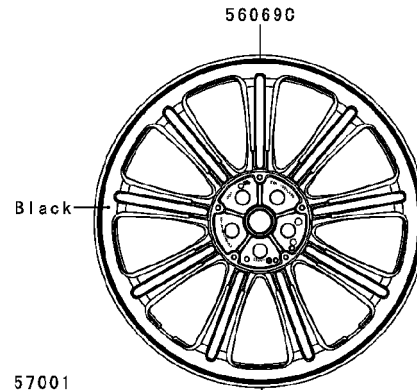
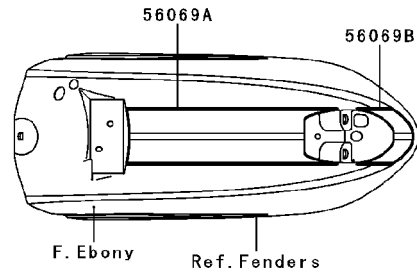

Ref. Front Hub

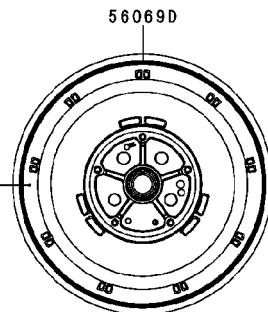
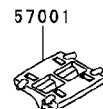

Ref. Rear Hub

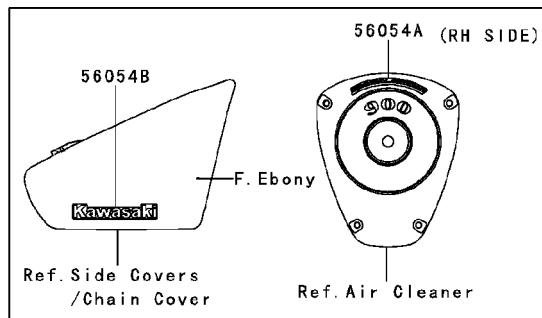
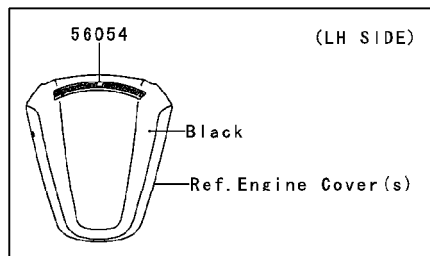

Ref. No.	Part No.	Description	Spec Code	Quantity-VN900				
				'08	'09	'10	'11	'12
				C8F	C9FA	CAF	CBF	CCFA
56054	56054-0313	MARK,IG. COV.,SPECIAL EDITION						1
56054A	56054-0314	MARK,EG COV.,SPECIAL EDITION						1
56054B	56054-0690	MARK,SIDE COVER,KAWASAKI						1
56069	56069-0883	PATTERN,FR FENDER						1
56069A	56069-0884	PATTERN,RR FENDER,FR						1
56069B	56069-0885	PATTERN,RR FENDER,RR						1
56069C	56069-0886	PATTERN,FR WHEEL,RED						2
56069D	56069-0887	PATTERN,RR WHEEL,RED						2
57001	57001-1752	RIM STRIPE APPLICATOR						1

This catalog covers:

'08~'12 VN900 C8F/C9FA/CAF/CBF/CCFA Chassis

GRID NO.

**H-5**

This grid covers:

**Decals(Orange)(CCFA)**

F2861D

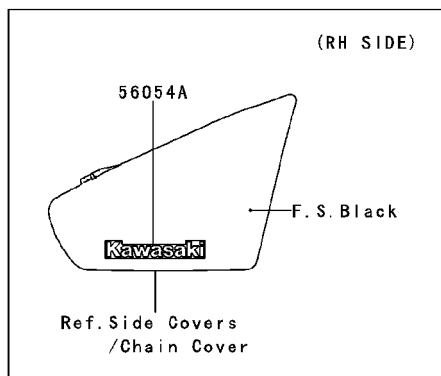
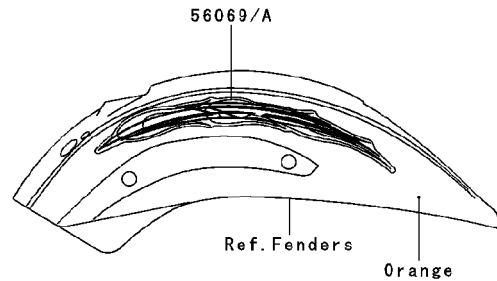
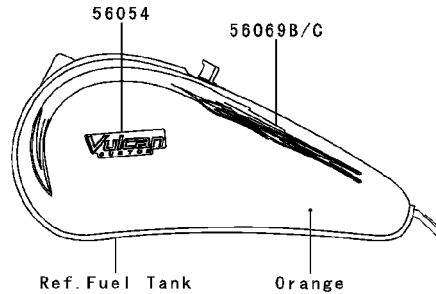

Ref. No.	Part No.	Description	Spec Code	Quantity-VN900				
				'08	'09	'10	'11	'12
				C8F	C9FA	CAF	CBF	CCFA
56054	56054-0890	MARK,FUEL TANK,VULCAN CUSTOM						2
56054A	56054-0891	MARK,SIDE COVER,KAWASAKI						1
56069	56069-1756	PATTERN,RR FENDER,LH						1
56069A	56069-1757	PATTERN,RR FENDER,RH						1
56069B	56069-1905	PATTERN,FUEL TANK,LH						1
56069C	56069-1906	PATTERN,FUEL TANK,RH						1

This catalog covers:

'08~'12 VN900 C8F/C9FA/CAF/CBF/CCFA

GRID NO.

This grid covers:

L-12

Numerical Parts Index

Part No.	Grid No.	Part No.	Grid No.	Part No.	Grid No.	Part No.	Grid No.	Part No.	Grid No.	Part No.	Grid No.
11004-0062	B-3	11065-1112	E-12	13034-1058	B-11	130CB0620	C-3	132BA0620	C-7	14091-0836	E-5
11005-0062	B-5	12004-1139	B-8	13034-1059	B-11	130R0610	C-7	132BA0625	D-6	14091-0882-10	C-6
11005-0085	B-5	12005-1225	B-8	13041-0009	B-11	13107-0115	B-11	132BA0630	C-5	14091-1215	F-14
11008-0102	B-3	12009-3701	B-8	13063-002	C-3	13107-0116	C-14	132BA0630	C-7	14091-1728	E-5
11008-0103	B-3	12011-1051	B-8	13070-0055	C-6	13127-0038	B-13	132BA0660	C-5	14091-1729	E-5
11009-1105	D-3	12016-0019	B-8	13087-0042	B-12	13128-0025	B-13	132BA0670	C-5	14091-1730	F-10
11009-1145	D-9	12016-0020	B-8	13088-0023	B-12	13140-0031	B-14	132BA0685	C-5	14091-1730-10	F-12
11009-1413	G-7	12020-1070	B-3	13088-1133	B-12	13140-1138	B-14	132BB0612	F-6	14091-1735	B-4
11009-1856	B-7	12021-0017	B-3	13089-027	B-12	13145-0028	B-14	132BB0614	D-8	14091-1736	B-4
11011-0080	B-6	12044-0097	B-10	13091-1308	C-12	13151-1085	B-14	132BB0620	C-7	14091-1737	C-6
11011-0142	B-6	12044-0098	B-10	13091-1308	C-13	13159-1052	F-6	132BB0620	D-8	14091-1772	E-5
11012-1084	D-9	12046-0045	C-14	13091-1389	B-14	13161-0046	C-3	132BB0625	D-6	14092-0915	B-4
11012-1388	C-12	12046-1171	B-10	13091-1632	F-8	13165-1151	C-3	132BB0630	C-5	14092-0916	B-4
11012-1388	C-13	12048-1145	B-10	13091-1884	D-6	13187-1006	B-12	132BB0630	C-7	16007-1178	B-8
11012-1461	D-3	12053-0070	C-14	13095-0054	B-12	13194-0009	D-6	132BB0660	C-5	16021-0016	C-8
11012-1618	F-9	12053-1354	B-10	13097-0050	B-11	13216-0016	B-11	132BB0670	C-5	16021-0016	C-9
11013-0015	B-6	120CA0514	D-4	130BA0610	G-8	13235-1067	B-10	132BB0685	C-5	16073-3707	C-8
11038-0015	B-6	120CA0514	D-5	130BA0612	C-11	13235-1068	B-10	132BB0816	E-9	16073-3707	C-9
11045-1387	G-6	120CA0520	C-11	130BA0614	D-9	13236-0132	C-3	132E0620	G-7	16097-0004	D-3
11052-1305	F-6	120CA0612	C-7	130BA0622	D-7	13236-0133	C-3	14001-0069	C-4	16097-1058	D-3
11053-1989	D-9	120CA0612	C-8	130BA0814	E-10	13236-0172	C-3	14014-0024	C-4	16115-0012	C-6
11054-0034	F-10	120CA0612	C-9	130BA0830	F-11	13236-1126	C-3	14014-0026	C-4	16115-1009	C-6
11054-0034	F-12	130BA0616	C-11	130BA0830	F-12	13236-1269	B-12	14014-1014	B-14	16115-1063	C-6
11054-0119	E-5	120CA0618	B-6	130BB0608	G-9	13236-1315	F-4	14025-1725	G-6	16126-0036	E-14
11054-0120	E-5	120CA0620	C-8	130BB0610	E-5	13239-0018	B-14	14031-0056	C-6	16126-1417	E-13
11054-0122	E-5	120CA0620	C-9	130BB0610	F-11	13251-0016-JJ	B-11	14032-0076	C-6	16126-1437	B-6
11054-0124	E-5	120CA0625	B-6	130BB0610	F-12	13262-0315	B-13	14032-0135	C-6	16130-1001	D-3
11054-0147	E-5	120CA0635	D-5	130BB0610	G-3	13262-0317	B-13	14037-0046	D-8	16142-0028	C-14
11054-0417	F-13	120CA0655	D-5	130BB0610	G-8	13262-0319	B-13	14073-0103	B-6	16154-1056	C-14
11054-0492	G-9	120CA0675	C-7	130BB0612	E-5	13262-0320	B-13	14073-0104	B-6	16160-0095	D-9
11054-0736	E-5	120CA0825	E-10	130BB0612	F-4	13262-0322	B-13	14075-0001	D-9	16163-0076	C-8
11054-0738	E-5	120CB0512	E-9	130BB0612	G-8	13262-0419	B-13	14090-1578	G-7	16163-0114	C-9
11054-0747	G-5	120CB0614	E-9	130BB0614	E-5	13262-0496	B-13	14091-0289	C-6	16164-1054	C-12
11054-1173	G-5	120CB0675	C-7	130BB0614	G-3	13262-0497	B-13	14091-0506	B-4	16164-1054	C-13
11054-1391	G-5	120CC0535	B-6	130BB0616	E-10	13262-0699	B-13	14091-0507	B-4	16165-1001	C-12
11054-1537	D-5	120CC0620	B-7	130BB0620	D-4	13262-0700	B-13	14091-0508	B-4	16165-1001	C-13
11056-0045	G-5	120CC0630	C-7	130BB0620	E-5	13262-0701	B-13	14091-0510	C-6	18087-0130	B-7
11056-1356	D-9	120CC0640	C-7	130BB0622	E-10	13262-0702	B-13	14091-0511	C-6	18087-0131	B-7
11060-1092	D-3	120CC0650	C-7	130BB0816	E-4	13262-0703	B-13	14091-0516	F-10	18087-0178	B-7
11060-1682	B-10	120CC0665	C-7	130BB0818	E-3	13270-1170	D-3	14091-0520	E-5	18087-0179	B-7
11060-1926	C-6	120R0535	B-6	130BB0835	B-7	13271-0700	C-6	14091-0521	E-5	18087-0194	B-7
11060-1952	F-10	120R0630	C-7	130BB0835	F-6	13271-0841	C-4	14091-0526	E-5	18087-0195	B-7
11060-1952	F-12	120R0640	C-7	130BB0855	E-3	13280-1101	F-8	14091-0536-11E	F-6	18087-0292	B-7
11061-0207	B-7	120R0650	C-7	130BB0865	E-3	13280-1154	C-8	14091-0536-18R	F-6	18087-0293	B-7
11061-0208	C-6	120R0665	C-7	130BB1014	E-5	13280-1154	C-8	14091-0629	E-5	21003-0053	D-4
11061-0209	C-6	13001-0067	B-5	130BB1025	E-3	13280-1263	D-6	14091-0633	C-6	21007-0076	D-4
11061-0261	B-4	13002-0011	B-5	130BB1030	E-9	132BA0612	C-4	14091-0638	E-5	21025-011	D-6
11061-0284	B-5	13008-0021	B-5	130BB1055	E-4	132BA0612	D-9	14091-0639	E-5	21039-1060	D-6
11061-1089	G-6	13031-0058	B-11	130BB1090	C-5	132BA0614	C-4	14091-0641	G-4	21040-1055	D-6
11065-0156	E-5	13034-1057	B-11	130CA0514	D-3	132BA0614	C-7	14091-0733	E-5	21066-1127	D-4

This catalog covers:

'08~'12 VN900 C8F/C9FA/CAF/CBF/CCFA

GRID NO.

L-13

This grid covers:

Numerical Parts Index

Part No.	Grid No.	Part No.	Grid No.	Part No.	Grid No.	Part No.	Grid No.	Part No.	Grid No.	Part No.	Grid No.
21121-0027	D-5	26006-1078	G-8	32160-0446-18R	E-3	36001-0081-32N	G-4	41075-0018	E-12	43064-006	F-4
21130-1075	D-5	26011-0082	G-8	32160-0446-26M	E-3	36001-0081-723	G-4	41077-0017	D-3	43078-0029	D-9
21163-0066	D-6	26011-0089	G-8	32160-0597-18R	E-3	36001-0081-739	G-4	41077-1052	D-3	43078-1178	F-6
21163-1263	D-6	26011-0090	G-8	32190-0229-11E	E-4	36001-0081-816	G-4	41080-0093-11H	F-7	43080-0049-DJ	F-5
21175-0092	C-11	26011-0109	D-3	32190-0229-18R	E-4	36001-0081-H8	G-4	41080-0093-CM	F-7	43080-5098-DJ	F-7
21175-0205	C-11	26011-0126	D-6	32190-0229-26M	E-4	36001-0082-18T	G-4	41080-0095-11H	F-5	43082-0009	F-5
21176-0009	C-11	26011-0271	G-8	32190-0274	E-4	36001-0082-32N	G-4	41080-0095-CM	F-5	43082-0063	F-7
21176-0025	C-11	26012-0094	G-8	32190-0275	E-4	36001-0082-723	G-4	41090-5283-18F	E-13	43082-0066	F-5
21176-0048	C-11	26031-0472	C-8	32190-0276	E-4	36001-0082-739	G-4	41090-5284-18F	E-14	43084-003	F-5
21176-0054	C-11	26031-0501	G-6	33001-0100-11E	E-7	36001-0082-816	G-4	42033-0022	E-14	43084-003	F-7
21176-0058	C-11	26031-0551	G-8	33001-0226-18R	E-7	36001-0082-H8	G-4	42036-0031	E-7	43095-0232	F-6
21176-0073	C-11	26031-0728	G-8	33001-0226-26M	E-7	36014-0031	G-4	42036-0032	E-8	43095-0250	F-4
21176-0090	C-11	26031-1087	G-8	33032-0018	E-7	36014-0032	G-4	42036-0040	E-8	43095-0290	F-6
220AB0508	G-3	27002-0007	G-8	33040-0005	E-7	36014-0052	G-4	42036-1078	E-8	43095-0306	F-6
220R0525	F-8	27002-1101	G-8	34003-0030-11E	E-9	39007-0062	E-8	42036-1234	E-8	43095-0682	F-6
221AA0616	C-4	27003-0048	G-8	34003-0030-18R	E-9	39007-0147	E-8	42036-1251	E-14	43095-0683	F-4
221AB0635	G-9	27005-0032	G-9	34003-0030-26M	E-9	39007-0160	E-8	42046-003	E-14	44005-0049	F-9
223AA0510	D-6	27008-0042	G-9	34003-0045	E-9	39060-0029	D-8	43001-0057	F-3	44005-0076	F-9
23005-0021	G-5	27010-0025	F-4	34003-0051	E-9	39062-0009	D-9	43001-0079	F-3	44006-0048	F-9
23005-0036	G-5	27010-0050	G-9	34024-0014	E-11	39062-0118	D-9	43001-0114	F-3	44006-0070	F-9
23005-0036-H8	G-5	27010-1268	F-8	34024-0083	E-11	39062-0120	D-9	43010-1062	F-6	44013-0049	F-9
23006-0013	G-5	27010-1313	D-3	34028-0017	E-9	39062-0121	D-9	43015-0065	F-4	44023-0042	F-9
23007-0081	G-5	27010-1327	D-6	34028-0076	E-9	39062-0124	D-9	43015-0081	F-6	44026-0101	F-9
23016-0010	G-6	27010-1446	D-6	34028-1519	E-9	39062-0132	D-9	43015-0169	F-4	44029-0008	F-9
23016-1186	F-14	27010-1470	G-9	34028-1520	E-9	39076-0008	D-6	43020-1057	F-6	44037-0070	F-9
23017-1063	F-14	27016-1098	G-9	35004-0082-28G	E-10	39110-1100	C-3	43020-1098	F-4	44037-0098	F-9
23017-1064	F-14	27016-5341	G-9	35004-0082-32N	E-10	39111-0026	E-8	43022-1010	F-4	44037-0098-10	F-9
23020-018	G-5	27016-5342	G-9	35004-0082-723	E-10	39156-1641	F-3	43026-0003	F-4	44039-0062	F-9
23021-010	G-5	27045-5323	G-9	35004-0082-739	E-10	39192-0042	D-9	43026-0025	F-4	44039-0087	F-9
23025-0032	G-6	28011-0049	F-14	35004-0082-816	E-10	39192-0043	D-9	43026-1051	F-6	44039-0087-10	F-9
23026-1064	G-6	28011-0148	F-14	35004-0082-H8	E-10	39192-0044	D-9	43027-1051	F-6	44045-051	F-9
23026-1246	G-6	28011-0168	F-14	35009-0024	E-10	39192-0048	D-9	43027-1059	F-4	44065-0019	F-9
23035-1066	G-6	28012-1077	G-9	35009-0028	E-10	39193-0035	D-3	43028-1057	F-6	44065-1017	E-8
23037-0095	G-7	31064-0047-11E	E-3	35019-0014	E-10	39193-0036	D-3	43028-1058	F-4	44065-1087	F-9
23037-0098	G-7	31064-0047-18R	E-3	35023-0073	E-10	39193-0037	D-3	43034-0014	F-7	44071-0459	F-9
23037-0099	G-7	31064-0047-26M	E-3	35023-0106-723	E-10	41009-0155	E-12	43034-0071	F-4	44071-0460	F-9
23037-0104	G-7	31064-0053-11E	E-3	35023-0106-739	E-10	41009-0156	E-12	43034-1172	F-4	44071-0588	F-9
23048-1065	G-7	31064-0053-26M	E-3	35023-0106-816	E-10	41068-0057	E-14	43044-1115	F-5	44071-0589	F-9
23048-1066	G-7	31064-0097-11E	E-3	35023-0106-H8	E-10	41068-0058	E-13	43044-1134	F-7	45014-0175	E-8
23051-0019	G-7	31064-0097-18R	E-3	35023-5145-H8	E-10	41073-0082	E-13	43048-1073	F-5	46003-0115	F-8
23051-0030	G-7	31064-0097-26M	E-3	35023-5176-32N	E-10	41073-0083	E-14	43048-1094	F-7	46003-0168-26M	F-8
23058-002	G-7	31064-0184-18R	E-3	35023-5185-28G	E-10	41073-0151-26N	E-13	43049-1068	F-5	46019-1123	F-8
23062-0048	G-5	31064-0184-26M	E-3	35034-0082	G-4	41073-0152-26N	E-14	43049-1068	F-7	46055-003	F-8
25023-0017	F-14	32085-1534	E-9	35034-0086	E-10	41073-0182-18F	E-13	43049-1092	F-5	46056-005	F-8
25023-0057	F-14	32097-0021	E-5	35063-0240	C-8	41073-0183-18F	E-14	43049-1092	F-7	46075-1212	F-8
25031-0104	F-14	32151-1893	B-3	35063-0240	C-9	41075-0007	E-12	43056-1054	F-5	46076-0010	F-8
25031-0274	F-14	32151-1895	D-3	35063-0342-11E	E-5	41075-0014	E-12	43056-1054	F-7	46076-0075	F-8
25031-0323	F-14	32154-0752	C-4	35063-0342-18R	E-5	41075-0015	E-12	43057-003	F-5	46091-0070	F-8
26006-0001	G-8	32160-0203-11E	E-3	35063-0342-26M	E-5	41075-0016	E-12	43057-003	F-7	46091-0099	F-8
26006-1006	D-6	32160-0395-26M	E-3	36001-0081-18T	G-4	41075-0017	E-12	43058-0011	E-14	46091-0230	F-8



This catalog covers:

'08~'12 VN900 C8F/C9FA/CAF/CBF/CCFA

GRID NO.

L-14

This grid covers:

Numerical Parts Index

Part No.	Grid No.	Part No.	Grid No.	Part No.	Grid No.	Part No.	Grid No.	Part No.	Grid No.	Part No.	Grid No.
46091-0232	F-8	52005-0718	F-12	56054-0891	H-5	670D1506	D-3	92015-1433	E-8	92025-1884	B-8
46092-1204	F-8	52005-1009	C-6	56068-1481	G-14	670D1507	D-3	92015-1443	C-3	92025-1885	B-8
46098-017	E-3	53003-0107-MA	F-13	56068-1482	G-14	670D2012	D-3	92015-1444	C-3	92025-1886	B-8
46102-1374	B-12	53003-0183-13S	F-13	56068-1483	G-14	670D2020	D-3	92015-1476	D-6	92025-1887	B-8
461S0500	G-5	53003-0183-MA	F-13	56068-1484	G-14	670E5075	C-10	92015-1494	E-7	92025-1888	B-8
480J1100	C-14	53044-0034	C-6	56068-1485	G-14	671B2560	E-14	92015-1528	F-4	92025-1889	B-8
480J1300	C-3	53066-0175-MA	F-13	56069-0345	H-3	92001-1005	B-3	92015-1555	B-12	92025-1890	B-8
480J2200	B-14	53066-0264-13S	F-13	56069-0346	H-3	92001-1066	B-12	92015-1649	C-3	92025-1982	B-8
480J2900	B-13	53066-0264-MA	F-13	56069-0347	H-3	92001-1457	B-10	92015-1656	G-9	92025-1983	B-8
482EA7000	E-9	54010-0065	G-3	56069-0348	H-3	92001-1715	C-3	92015-1700	F-6	92025-1984	B-8
482J0100	B-12	54011-0069	G-3	56069-0349	H-3	92002-1130	E-8	92015-1700	G-4	92025-1985	B-8
49001-0001	E-8	54012-0180	G-3	56069-0350	H-3	92002-1135	B-6	92015-1757	C-11	92026-0090	F-9
49002-1097	B-3	54012-0181	G-3	56069-0883	H-4	92002-1201	F-3	92015-1904	G-4	92026-0102	B-13
49006-1054	F-5	55020-1589	D-6	56069-0884	H-4	92002-1296	B-11	92015-1946	E-7	92026-022	B-12
49006-1094	F-7	550AA2015	F-6	56069-0885	H-4	92002-1323	F-4	92015-1963	B-13	92026-079	B-13
49006-1095	F-5	550AA4035	E-14	56069-0886	H-4	92002-1439	C-14	92015-1993	E-13	92026-116	B-12
49006-1095	F-7	551R0408	C-8	56069-0887	H-4	92002-1534	C-14	92022-077	C-6	92026-1490	D-6
49016-1044	F-4	551R0408	C-9	56069-1756	H-5	92002-1561	F-4	92022-077	D-7	92027-1062	B-6
49016-1210	G-5	56001-0088	F-8	56069-1757	H-5	92002-1592	C-14	92022-1132	D-6	92027-1450	D-8
49033-0011	C-8	56001-0104	F-8	56069-1905	H-5	92002-1592	D-3	92022-1224	C-3	92027-162	E-10
49033-0011	C-9	56007-0029	G-10	56069-1906	H-5	92002-1713	F-7	92022-1346	E-10	92027-162	G-6
49040-0022	C-10	56007-0095	G-11	56071-0023	G-12	92004-0016	E-14	92022-1517	C-4	92027-162	G-7
49047-0036	B-14	56008-1075	G-10	56071-0024	G-12	92004-0026	C-4	92022-1557	B-6	92027-1752	E-13
49054-1067	D-9	56008-1075	G-11	56071-0158	G-12	92004-0027	C-4	92022-1557	E-10	92027-1780	F-11
49056-0011	C-8	56019-120	G-10	57001-1752	H-3	92004-1217	B-3	92022-1557	G-6	92027-1780	F-12
49056-0018	C-9	56019-120	G-11	57001-1752	H-4	92005-0052	B-4	92022-1582	F-6	92027-1848	E-5
49063-1055	D-7	56030-0016	G-8	59011-0021	E-14	92005-0054	B-6	92022-161	B-13	92027-1902	E-14
49078-1090	B-8	56030-0046	G-8	59026-0017	D-5	92005-1161	B-3	92022-1664	D-6	92028-178	B-12
49079-0011	E-14	56030-0102	G-8	59051-0060	D-6	92009-1163	F-14	92022-169	D-3	92033-0079	F-6
49079-0016	B-13	56033-0148	C-6	59071-3717	C-12	92009-1378	G-6	92022-1820	E-14	92033-015	B-13
49085-1066	D-9	56033-0179	G-12	59071-3717	C-13	92009-1458	F-4	92022-1829	B-4	92033-026	B-13
49091-0001	F-4	56033-0306	G-12	59071-3717	D-9	92009-1503	F-14	92022-183	E-5	92033-1040	E-7
49091-0001	F-6	56040-1121	G-12	59076-0003	C-8	92009-1637	G-7	92022-1868	B-12	92033-1043	E-14
49107-0087	B-7	56052-0810	G-13	59076-0003	C-9	92009-1662	G-4	92022-1905	B-11	92033-1166	E-9
49107-0106	B-7	56052-0811	G-13	59256-1073	D-7	92009-1677	F-3	92022-1906	B-11	92033-1186	F-6
49107-0142	B-7	56052-0812	G-13	59464-0684	G-12	92009-1792	G-4	92022-227	B-10	92033-1188	B-5
49107-0143	B-7	56052-0812	G-14	59502-0023	D-8	92009-1947	G-5	92025-1870	B-8	92033-1222	F-9
49116-0014	F-10	56053-0205	G-12	600A0500	B-13	92009-1956	G-5	92025-1871	B-8	92033-1223	F-9
49116-0014	F-12	56054-0311	G-14	601A6001	C-4	92009-1966	G-6	92025-1872	B-8	92037-1104	C-12
51044-0027	C-10	56054-0312	G-14	601A6203	E-7	92009-1984	C-11	92025-1873	B-8	92037-1104	C-13
51049-5001	G-9	56054-0313	G-14	601A6204Z	C-4	92015-1188	E-11	92025-1874	B-8	92037-1163	F-8
51085-5118-723	F-10	56054-0313	H-3	601B6004UU	E-13	92015-1191	F-8	92025-1875	B-8	92037-147	C-12
51085-5118-816	F-10	56054-0313	H-4	601B6204UU	E-14	92015-1356	G-7	92025-1876	B-8	92037-147	C-13
51085-5118-H8	F-10	56054-0314	G-14	601B6205UU	E-14	92015-1357	B-7	92025-1877	B-8	92037-147	D-9
51086-5061-H8	F-10	56054-0314	H-3	610A0404	B-14	92015-1367	D-5	92025-1878	B-8	92037-147	F-11
51086-5348-739	F-10	56054-0314	H-4	610A0410	B-14	92015-1367	G-6	92025-1879	B-8	92037-147	F-12
51087-5027-32N	F-10	56054-0576	H-3	670B2012	E-6	92015-1377	E-3	92025-1880	B-8	92037-1512	C-12
51087-5304-28G	F-12	56054-0577	H-3	670B2014	D-9	92015-1378	E-3	92025-1881	B-8	92037-1512	C-13
52005-0020	F-11	56054-0690	H-4	670B2021	D-9	92015-1385	G-7	92025-1882	B-8	92037-1539	C-6
52005-0083	F-11	56054-0890	H-5	670B3034	C-7	92015-1406	B-3	92025-1883	B-8	92037-1547	F-6

This catalog covers:

'08~'12 VN900 C8F/C9FA/CAF/CBF/CCFA

GRID NO.

This grid covers:

L-15

Numerical Parts Index

Part No.	Grid No.	Part No.	Grid No.	Part No.	Grid No.	Part No.	Grid No.	Part No.	Grid No.	Part No.	Grid No.
92037-1608	E-10	92055-0118	C-8	92075-1629	C-6	92143-1188	E-7	92152-0372	G-6	92160-1162	G-6
92037-1827	G-8	92055-0118	C-9	92075-1690	D-8	92143-1351	F-8	92152-0381	E-5	92160-1278	E-5
92037-1900	B-6	92055-035	B-13	92075-1736	F-11	92144-1029	C-3	92152-0451	B-6	92160-1323	F-11
92038-001	D-4	92055-049	C-6	92075-1736	F-12	92144-1074	C-3	92152-0531	C-3	92160-1323	F-12
92039-1251	G-4	92055-1011	D-3	92075-1738	E-4	92144-1126	E-9	92153-0500	F-9	92160-1613	E-5
92042-028	C-4	92055-112	D-9	92075-1739	E-4	92144-1141	G-9	92153-0533	F-9	92160-1613	G-4
92043-0033	B-11	92055-1251	F-6	92075-1870	G-6	92144-1831	F-5	92153-0627	F-4	92160-1635	G-8
92043-1013	F-6	92055-1276	D-6	92075-1927	F-13	92144-1831	F-7	92153-0627	F-6	92161-0124	G-4
92043-1263	B-3	92055-1279	C-14	92081-1033	B-12	92144-1832	F-5	92153-0684	G-6	92161-0135	B-7
92043-1263	C-14	92055-1352	B-4	92081-1701	G-5	92144-1899	B-8	92153-0712	F-9	92161-0163	E-10
92043-1263	C-6	92055-1358	D-3	92081-1737	F-6	92144-1900	B-8	92153-0716	F-8	92161-0203	G-8
92043-1266	B-3	92055-1363	F-9	92081-1862	D-3	92145-0191	F-3	92153-0721	F-8	92161-0232	E-9
92043-1266	B-5	92055-1370	D-6	92081-1895	B-14	92145-0462	C-3	92153-0740	F-5	92161-0293	F-11
92043-1339	E-9	92055-1381	D-6	92093-0035	F-9	92145-0687	E-11	92153-0793	B-4	92161-0293	F-12
92043-1358	E-9	92055-1622	C-8	92093-0054	B-6	92145-1382	F-7	92153-0912	E-5	92161-0366	B-4
92043-1489	F-5	92055-1622	C-9	92093-0057	B-6	92150-1025	F-4	92153-0951	D-4	92161-0375	E-10
92043-1640	F-7	92057-0113	C-14	92093-0072	C-8	92150-1180	D-9	92153-1273	G-9	92161-0406	E-10
92045-0059	C-4	92057-1403	B-10	92093-0072	C-9	92150-1432	F-9	92153-1283	C-10	92161-0447	C-6
92045-1017	C-4	92059-1679	C-12	92093-1427	D-9	92150-1433	B-14	92153-1295	C-10	92161-0459	E-10
92045-1030	B-14	92062-1079	C-4	92104-0004	G-10	92150-1433	D-4	92153-1330	B-11	92161-0461	C-6
92045-1137	C-4	92065-058	B-14	92104-0004	G-11	92150-1436	C-6	92153-1331	C-6	92161-0466	E-14
92045-1207	C-4	92065-097	C-4	92104-1064	G-10	92150-1572	D-6	92153-1356	G-4	92161-0736	B-4
92045-1235	B-12	92066-0002	B-3	92104-1064	G-11	92150-1689	E-5	92153-1376	F-9	92161-0737	B-4
92046-0019	E-8	92066-0078	F-9	92106-1001	G-10	92150-1717	B-11	92153-1392	E-8	92161-1065	F-11
92046-028	B-12	92066-0079	C-4	92106-1001	G-11	92150-1771	F-5	92153-1400	B-4	92161-1065	F-12
92046-1010	C-6	92066-1174	C-4	92107-005	G-10	92150-1771	F-7	92153-1403	E-8	92161-1187	G-5
92046-1035	E-7	92066-1260	B-3	92107-005	G-11	92150-1826	D-9	92153-1416	E-11	92161-1188	G-5
92046-1110	E-8	92066-1301	F-4	92107-1053	G-10	92150-1829	F-6	92153-1419	F-4	92170-1900	C-6
92046-1112	E-8	92066-1462	B-3	92110-0018	G-10	92150-1841	C-4	92153-1419	F-6	92170-1925	C-6
92046-1171	D-6	92066-1543	G-9	92110-0018	G-11	92150-1868	B-14	92153-1421	F-11	92170-1989	B-6
92046-1303	B-13	92066-1562	E-3	92110-1015	G-11	92150-1868	C-4	92153-1421	F-12	92171-0059	B-7
92047-017	E-3	92068-006	C-8	92110-1132	G-10	92150-1869	C-3	92153-1424	G-6	92171-0081	G-8
92049-0058	F-9	92068-006	C-9	92110-1152	G-10	92150-1895	E-8	92153-1451	D-9	92171-0179	D-9
92049-0076	C-4	92069-063	G-6	92110-1152	G-11	92150-1913	D-6	92153-1527	E-10	92171-0261	D-9
92049-0093	C-3	92069-1002	G-5	92110-1153	G-10	92150-1942	E-3	92153-1599	E-10	92171-0338	D-9
92049-1047	E-7	92069-1055	G-6	92110-1153	G-11	92151-1136	B-10	92153-1663	B-10	92171-0347	G-8
92049-1056	E-14	92069-1068	F-14	92110-1173	G-10	92151-1390	G-9	92153-1685	G-9	92171-0477	G-8
92049-1060	E-7	92069-1105	F-14	92110-1173	G-11	92151-1654	D-9	92153-1704	E-5	92171-0563	D-4
92049-1109	E-8	92069-1117	F-14	92110-3703	G-10	92151-1785	C-3	92153-1909	E-4	92171-0580	F-9
92049-1162	E-3	92070-0022	D-5	92111-0002	G-10	92151-1940	E-5	92153-1910	E-4	92171-0593	B-7
92049-1205	E-8	92070-0029	D-5	92111-0002	G-11	92151-1940	F-11	92153-1911	E-4	92171-0595	F-11
92049-1218	B-8	92071-0024	D-6	92112-1001	G-10	92151-1940	F-12	92154-0120	B-6	92171-0595	F-12
92049-1228	C-4	92071-0026	B-6	92116-1009	E-3	92151-3774	C-8	92154-0252	F-9	92171-0597	G-3
92049-1271	C-6	92071-100	D-3	92122-1126	B-3	92151-3774	C-9	92154-0261	G-6	92171-0600	E-5
92049-1287	E-14	92072-0012	C-9	92122-1126	C-14	92152-0082	B-7	92154-0270	C-6	92171-0605	G-3
92050-060	E-13	92072-1384	E-5	92122-1197	B-10	92152-0335	B-13	92154-0346	E-14	92171-0629	F-4
92051-005	C-6	92072-1419	C-12	92126-004	G-10	92152-0349	E-13	92154-0541	F-4	92171-0739	C-4
92055-0016	C-11	92072-1419	C-13	92126-004	G-11	92152-0350	E-14	92160-1162	F-11	92171-0739	C-6
92055-0096	B-3	92075-1067	E-10	92139-0139	C-4	92152-0351	E-14	92160-1162	F-12	92171-0765	C-12
92055-0097	B-3	92075-1123	B-6	92139-0186	B-13	92152-0358	B-11	92160-1162	F-14	92171-0765	C-13



This catalog covers:

'08~'12 VN900 C8F/C9FA/CAF/CBF/CCFA

GRID NO.

**B-16**

This grid covers:

**Part Name Index**

Air Cleaner.....	B-6
Brake Pedal.....	F-3
Cables.....	G-3
Camshaft(s).....	B-10
Chain Cover.....	G-4
Chassis Electrical Equipment.....	G-8
Clutch.....	B-12
Crankcase.....	C-4
Crankcase Bolt Pattern.....	C-5
Crankshaft.....	B-11
Cylinder.....	B-5
Cylinder Head.....	B-3
Cylinder Head Cover.....	B-4
Decals(Black)(CAF).....	H-3
Decals(Ebony)(C9FA).....	G-14
Decals(F.Ebony)(CBF).....	H-4
Decals(Orange)(CCFA).....	H-5
Decals(Red)(Blue)(Ebony)(C8F).....	G-13
Engine Cover(s).....	C-6/C-7
Engine Mount.....	E-4
Fenders.....	E-10
Footrests.....	E-9
Frame.....	E-3
Frame Fittings.....	E-5/E-6
Front Brake.....	F-5
Front Fork.....	F-9
Front Hub.....	E-13
Front Master Cylinder.....	F-4
Fuel Evaporative System(C8F~CBF).....	C-12
Fuel Evaporative System(CCFA).....	C-13
Fuel Injection.....	C-11
Fuel Pump.....	C-10
Fuel Tank(C8F~CBF).....	F-10/F-11
Fuel Tank(CCFA).....	F-12
Gear Change Drum.....	B-14
Gear Change Mechanism.....	C-3

Generator.....	D-4
Handlebar.....	F-8
Headlight(s).....	G-5
Ignition Switch.....	G-9
Ignition System.....	D-5
Labels.....	G-12
Meter(s).....	F-14
Muffler(s).....	B-7
Oil Filter.....	D-3
Oil Pump.....	C-14
Owner's Tools(C8F/C9FA).....	G-10
Owner's Tools(CAF~CCFA).....	G-11
Piston(s).....	B-5
Radiator.....	D-8
Rear Brake.....	F-7
Rear Hub.....	E-14
Rear Master Cylinder.....	F-6
Seat.....	F-13
Shift Fork(s).....	B-14
Shock Absorber.....	E-8
Side Covers.....	G-4
Stand(s).....	E-11
Starter Motor.....	D-6
Suspension.....	E-8
Swingarm.....	E-7
Taillight(s).....	G-6
Tensioner.....	B-10
Throttle(C8F).....	C-8
Throttle(C9FA~CCFA).....	C-9
Tires.....	E-12
Transmission.....	B-13
Turn Signals.....	G-7
Valve(s).....	B-8/B-9
Water Pipe.....	D-9
Water Pump.....	D-7

This catalog covers:

'08~'12 VN900 C8F/C9FA/CAF/CBF/CCFA

GRID NO.

**C-16**

This grid covers:

**Part Name Index**

Air Cleaner.....	B-6
Brake Pedal.....	F-3
Cables.....	G-3
Camshaft(s).....	B-10
Chain Cover.....	G-4
Chassis Electrical Equipment.....	G-8
Clutch.....	B-12
Crankcase.....	C-4
Crankcase Bolt Pattern.....	C-5
Crankshaft.....	B-11
Cylinder.....	B-5
Cylinder Head.....	B-3
Cylinder Head Cover.....	B-4
Decals(Black)(CAF).....	H-3
Decals(Ebony)(C9FA).....	G-14
Decals(F.Ebony)(CBF).....	H-4
Decals(Orange)(CCFA).....	H-5
Decals(Red)(Blue)(Ebony)(C8F).....	G-13
Engine Cover(s).....	C-6/C-7
Engine Mount.....	E-4
Fenders.....	E-10
Footrests.....	E-9
Frame.....	E-3
Frame Fittings.....	E-5/E-6
Front Brake.....	F-5
Front Fork.....	F-9
Front Hub.....	E-13
Front Master Cylinder.....	F-4
Fuel Evaporative System(C8F~CBF).....	C-12
Fuel Evaporative System(CCFA).....	C-13
Fuel Injection.....	C-11
Fuel Pump.....	C-10
Fuel Tank(C8F~CBF).....	F-10/F-11
Fuel Tank(CCFA).....	F-12
Gear Change Drum.....	B-14
Gear Change Mechanism.....	C-3

Generator.....	D-4
Handlebar.....	F-8
Headlight(s).....	G-5
Ignition Switch.....	G-9
Ignition System.....	D-5
Labels.....	G-12
Meter(s).....	F-14
Muffler(s).....	B-7
Oil Filter.....	D-3
Oil Pump.....	C-14
Owner's Tools(C8F/C9FA).....	G-10
Owner's Tools(CAF~CCFA).....	G-11
Piston(s).....	B-5
Radiator.....	D-8
Rear Brake.....	F-7
Rear Hub.....	E-14
Rear Master Cylinder.....	F-6
Seat.....	F-13
Shift Fork(s).....	B-14
Shock Absorber.....	E-8
Side Covers.....	G-4
Stand(s).....	E-11
Starter Motor.....	D-6
Suspension.....	E-8
Swingarm.....	E-7
Taillight(s).....	G-6
Tensioner.....	B-10
Throttle(C8F).....	C-8
Throttle(C9FA~CCFA).....	C-9
Tires.....	E-12
Transmission.....	B-13
Turn Signals.....	G-7
Valve(s).....	B-8/B-9
Water Pipe.....	D-9
Water Pump.....	D-7

This catalog covers:

'08~'12 VN900 C8F/C9FA/CAF/CBF/CCFA

GRID NO.

**D-16**

This grid covers:

**Part Name Index**

Air Cleaner.....	B-6
Brake Pedal.....	F-3
Cables.....	G-3
Camshaft(s).....	B-10
Chain Cover.....	G-4
Chassis Electrical Equipment.....	G-8
Clutch.....	B-12
Crankcase.....	C-4
Crankcase Bolt Pattern.....	C-5
Crankshaft.....	B-11
Cylinder.....	B-5
Cylinder Head.....	B-3
Cylinder Head Cover.....	B-4
Decals(Black)(CAF).....	H-3
Decals(Ebony)(C9FA).....	G-14
Decals(F.Ebony)(CBF).....	H-4
Decals(Orange)(CCFA).....	H-5
Decals(Red)(Blue)(Ebony)(C8F).....	G-13
Engine Cover(s).....	C-6/C-7
Engine Mount.....	E-4
Fenders.....	E-10
Footrests.....	E-9
Frame.....	E-3
Frame Fittings.....	E-5/E-6
Front Brake.....	F-5
Front Fork.....	F-9
Front Hub.....	E-13
Front Master Cylinder.....	F-4
Fuel Evaporative System(C8F~CBF).....	C-12
Fuel Evaporative System(CCFA).....	C-13
Fuel Injection.....	C-11
Fuel Pump.....	C-10
Fuel Tank(C8F~CBF).....	F-10/F-11
Fuel Tank(CCFA).....	F-12
Gear Change Drum.....	B-14
Gear Change Mechanism.....	C-3

Generator.....	D-4
Handlebar.....	F-8
Headlight(s).....	G-5
Ignition Switch.....	G-9
Ignition System.....	D-5
Labels.....	G-12
Meter(s).....	F-14
Muffler(s).....	B-7
Oil Filter.....	D-3
Oil Pump.....	C-14
Owner's Tools(C8F/C9FA).....	G-10
Owner's Tools(CAF~CCFA).....	G-11
Piston(s).....	B-5
Radiator.....	D-8
Rear Brake.....	F-7
Rear Hub.....	E-14
Rear Master Cylinder.....	F-6
Seat.....	F-13
Shift Fork(s).....	B-14
Shock Absorber.....	E-8
Side Covers.....	G-4
Stand(s).....	E-11
Starter Motor.....	D-6
Suspension.....	E-8
Swingarm.....	E-7
Taillight(s).....	G-6
Tensioner.....	B-10
Throttle(C8F).....	C-8
Throttle(C9FA~CCFA).....	C-9
Tires.....	E-12
Transmission.....	B-13
Turn Signals.....	G-7
Valve(s).....	B-8/B-9
Water Pipe.....	D-9
Water Pump.....	D-7

This catalog covers:

'08~'12 VN900 C8F/C9FA/CAF/CBF/CCFA

GRID NO.

**E-16**

This grid covers:

**Part Name Index**

Air Cleaner.....	B-6
Brake Pedal.....	F-3
Cables.....	G-3
Camshaft(s).....	B-10
Chain Cover.....	G-4
Chassis Electrical Equipment.....	G-8
Clutch.....	B-12
Crankcase.....	C-4
Crankcase Bolt Pattern.....	C-5
Crankshaft.....	B-11
Cylinder.....	B-5
Cylinder Head.....	B-3
Cylinder Head Cover.....	B-4
Decals(Black)(CAF).....	H-3
Decals(Ebony)(C9FA).....	G-14
Decals(F.Ebony)(CBF).....	H-4
Decals(Orange)(CCFA).....	H-5
Decals(Red)(Blue)(Ebony)(C8F).....	G-13
Engine Cover(s).....	C-6/C-7
Engine Mount.....	E-4
Fenders.....	E-10
Footrests.....	E-9
Frame.....	E-3
Frame Fittings.....	E-5/E-6
Front Brake.....	F-5
Front Fork.....	F-9
Front Hub.....	E-13
Front Master Cylinder.....	F-4
Fuel Evaporative System(C8F~CBF).....	C-12
Fuel Evaporative System(CCFA).....	C-13
Fuel Injection.....	C-11
Fuel Pump.....	C-10
Fuel Tank(C8F~CBF).....	F-10/F-11
Fuel Tank(CCFA).....	F-12
Gear Change Drum.....	B-14
Gear Change Mechanism.....	C-3

Generator.....	D-4
Handlebar.....	F-8
Headlight(s).....	G-5
Ignition Switch.....	G-9
Ignition System.....	D-5
Labels.....	G-12
Meter(s).....	F-14
Muffler(s).....	B-7
Oil Filter.....	D-3
Oil Pump.....	C-14
Owner's Tools(C8F/C9FA).....	G-10
Owner's Tools(CAF~CCFA).....	G-11
Piston(s).....	B-5
Radiator.....	D-8
Rear Brake.....	F-7
Rear Hub.....	E-14
Rear Master Cylinder.....	F-6
Seat.....	F-13
Shift Fork(s).....	B-14
Shock Absorber.....	E-8
Side Covers.....	G-4
Stand(s).....	E-11
Starter Motor.....	D-6
Suspension.....	E-8
Swingarm.....	E-7
Taillight(s).....	G-6
Tensioner.....	B-10
Throttle(C8F).....	C-8
Throttle(C9FA~CCFA).....	C-9
Tires.....	E-12
Transmission.....	B-13
Turn Signals.....	G-7
Valve(s).....	B-8/B-9
Water Pipe.....	D-9
Water Pump.....	D-7

This catalog covers:

'08~'12 VN900 C8F/C9FA/CAF/CBF/CCFA

GRID NO.

**F-16**

This grid covers:

**Part Name Index**

Air Cleaner.....	B-6
Brake Pedal.....	F-3
Cables.....	G-3
Camshaft(s).....	B-10
Chain Cover.....	G-4
Chassis Electrical Equipment.....	G-8
Clutch.....	B-12
Crankcase.....	C-4
Crankcase Bolt Pattern.....	C-5
Crankshaft.....	B-11
Cylinder.....	B-5
Cylinder Head.....	B-3
Cylinder Head Cover.....	B-4
Decals(Black)(CAF).....	H-3
Decals(Ebony)(C9FA).....	G-14
Decals(F.Ebony)(CBF).....	H-4
Decals(Orange)(CCFA).....	H-5
Decals(Red)(Blue)(Ebony)(C8F).....	G-13
Engine Cover(s).....	C-6/C-7
Engine Mount.....	E-4
Fenders.....	E-10
Footrests.....	E-9
Frame.....	E-3
Frame Fittings.....	E-5/E-6
Front Brake.....	F-5
Front Fork.....	F-9
Front Hub.....	E-13
Front Master Cylinder.....	F-4
Fuel Evaporative System(C8F~CBF).....	C-12
Fuel Evaporative System(CCFA).....	C-13
Fuel Injection.....	C-11
Fuel Pump.....	C-10
Fuel Tank(C8F~CBF).....	F-10/F-11
Fuel Tank(CCFA).....	F-12
Gear Change Drum.....	B-14
Gear Change Mechanism.....	C-3

Generator.....	D-4
Handlebar.....	F-8
Headlight(s).....	G-5
Ignition Switch.....	G-9
Ignition System.....	D-5
Labels.....	G-12
Meter(s).....	F-14
Muffler(s).....	B-7
Oil Filter.....	D-3
Oil Pump.....	C-14
Owner's Tools(C8F/C9FA).....	G-10
Owner's Tools(CAF~CCFA).....	G-11
Piston(s).....	B-5
Radiator.....	D-8
Rear Brake.....	F-7
Rear Hub.....	E-14
Rear Master Cylinder.....	F-6
Seat.....	F-13
Shift Fork(s).....	B-14
Shock Absorber.....	E-8
Side Covers.....	G-4
Stand(s).....	E-11
Starter Motor.....	D-6
Suspension.....	E-8
Swingarm.....	E-7
Taillight(s).....	G-6
Tensioner.....	B-10
Throttle(C8F).....	C-8
Throttle(C9FA~CCFA).....	C-9
Tires.....	E-12
Transmission.....	B-13
Turn Signals.....	G-7
Valve(s).....	B-8/B-9
Water Pipe.....	D-9
Water Pump.....	D-7



This catalog covers:

'08~'12 VN900 C8F/C9FA/CAF/CBF/CCFA

GRID NO.

**G-16**

This grid covers:

**Part Name Index**

Air Cleaner.....	B-6
Brake Pedal.....	F-3
Cables.....	G-3
Camshaft(s).....	B-10
Chain Cover.....	G-4
Chassis Electrical Equipment.....	G-8
Clutch.....	B-12
Crankcase.....	C-4
Crankcase Bolt Pattern.....	C-5
Crankshaft.....	B-11
Cylinder.....	B-5
Cylinder Head.....	B-3
Cylinder Head Cover.....	B-4
Decals(Black)(CAF).....	H-3
Decals(Ebony)(C9FA).....	G-14
Decals(F.Ebony)(CBF).....	H-4
Decals(Orange)(CCFA).....	H-5
Decals(Red)(Blue)(Ebony)(C8F).....	G-13
Engine Cover(s).....	C-6/C-7
Engine Mount.....	E-4
Fenders.....	E-10
Footrests.....	E-9
Frame.....	E-3
Frame Fittings.....	E-5/E-6
Front Brake.....	F-5
Front Fork.....	F-9
Front Hub.....	E-13
Front Master Cylinder.....	F-4
Fuel Evaporative System(C8F~CBF).....	C-12
Fuel Evaporative System(CCFA).....	C-13
Fuel Injection.....	C-11
Fuel Pump.....	C-10
Fuel Tank(C8F~CBF).....	F-10/F-11
Fuel Tank(CCFA).....	F-12
Gear Change Drum.....	B-14
Gear Change Mechanism.....	C-3

Generator.....	D-4
Handlebar.....	F-8
Headlight(s).....	G-5
Ignition Switch.....	G-9
Ignition System.....	D-5
Labels.....	G-12
Meter(s).....	F-14
Muffler(s).....	B-7
Oil Filter.....	D-3
Oil Pump.....	C-14
Owner's Tools(C8F/C9FA).....	G-10
Owner's Tools(CAF~CCFA).....	G-11
Piston(s).....	B-5
Radiator.....	D-8
Rear Brake.....	F-7
Rear Hub.....	E-14
Rear Master Cylinder.....	F-6
Seat.....	F-13
Shift Fork(s).....	B-14
Shock Absorber.....	E-8
Side Covers.....	G-4
Stand(s).....	E-11
Starter Motor.....	D-6
Suspension.....	E-8
Swingarm.....	E-7
Taillight(s).....	G-6
Tensioner.....	B-10
Throttle(C8F).....	C-8
Throttle(C9FA~CCFA).....	C-9
Tires.....	E-12
Transmission.....	B-13
Turn Signals.....	G-7
Valve(s).....	B-8/B-9
Water Pipe.....	D-9
Water Pump.....	D-7

This catalog covers:

'08~'12 VN900 C8F/C9FA/CAF/CBF/CCFA

GRID NO.

**H-16**

This grid covers:

**Part Name Index**

Air Cleaner.....	B-6
Brake Pedal.....	F-3
Cables.....	G-3
Camshaft(s).....	B-10
Chain Cover.....	G-4
Chassis Electrical Equipment.....	G-8
Clutch.....	B-12
Crankcase.....	C-4
Crankcase Bolt Pattern.....	C-5
Crankshaft.....	B-11
Cylinder.....	B-5
Cylinder Head.....	B-3
Cylinder Head Cover.....	B-4
Decals(Black)(CAF).....	H-3
Decals(Ebony)(C9FA).....	G-14
Decals(F.Ebony)(CBF).....	H-4
Decals(Orange)(CCFA).....	H-5
Decals(Red)(Blue)(Ebony)(C8F).....	G-13
Engine Cover(s).....	C-6/C-7
Engine Mount.....	E-4
Fenders.....	E-10
Footrests.....	E-9
Frame.....	E-3
Frame Fittings.....	E-5/E-6
Front Brake.....	F-5
Front Fork.....	F-9
Front Hub.....	E-13
Front Master Cylinder.....	F-4
Fuel Evaporative System(C8F~CBF).....	C-12
Fuel Evaporative System(CCFA).....	C-13
Fuel Injection.....	C-11
Fuel Pump.....	C-10
Fuel Tank(C8F~CBF).....	F-10/F-11
Fuel Tank(CCFA).....	F-12
Gear Change Drum.....	B-14
Gear Change Mechanism.....	C-3

Generator.....	D-4
Handlebar.....	F-8
Headlight(s).....	G-5
Ignition Switch.....	G-9
Ignition System.....	D-5
Labels.....	G-12
Meter(s).....	F-14
Muffler(s).....	B-7
Oil Filter.....	D-3
Oil Pump.....	C-14
Owner's Tools(C8F/C9FA).....	G-10
Owner's Tools(CAF~CCFA).....	G-11
Piston(s).....	B-5
Radiator.....	D-8
Rear Brake.....	F-7
Rear Hub.....	E-14
Rear Master Cylinder.....	F-6
Seat.....	F-13
Shift Fork(s).....	B-14
Shock Absorber.....	E-8
Side Covers.....	G-4
Stand(s).....	E-11
Starter Motor.....	D-6
Suspension.....	E-8
Swingarm.....	E-7
Taillight(s).....	G-6
Tensioner.....	B-10
Throttle(C8F).....	C-8
Throttle(C9FA~CCFA).....	C-9
Tires.....	E-12
Transmission.....	B-13
Turn Signals.....	G-7
Valve(s).....	B-8/B-9
Water Pipe.....	D-9
Water Pump.....	D-7

