



KLZ1000BFF



PARTS CATALOG



KLZ1000BFF

PARTS CATALOG  
KAWASAKI MOTORCYCLE

This catalog covers:  
'15 KLZ1000BFF

GROUP NO.

A-1

This page covers:  
Color Combination Parts List

Year & Model '15 KLZ1000BFF

Color Candy Burnt Orange (17L)

Frame No. Range JKALZT00BBA000001 ~

Engine No. Range ZRT00DE000001 ~



Candy Burnt Orange (17L)

Description	Group No.	Part Number
		Candy Burnt Orange (17L)
FENDER-FRONT	E-9	35004-0340-17L
COVER-SIDE,KNEE GRIP,LH	G-14	36001-0570-6Z
COVER-SIDE,KNEE GRIP,RH	G-14	36001-0586-6Z
SHROUD,SIDE,LH	H-3	49125-0588-17L
SHROUD,SIDE,RH	H-3	49125-0589-17L
TANK-COMP-FUEL	F-11	51001-0816-660
COWLING,LWR,RH	H-3	55028-0412-18T
COWLING,LWR,LH	H-3	55028-0423-18T
COWLING,UPP	G-13	55028-0524-17L
COWLING,UPP,SIDE,LH	G-14	55028-0558-17L
COWLING,UPP,SIDE,RH	G-14	55028-0559-17L

This catalog covers:

# '15 KLZ1000BFF Engine

GRID NO.

**B-1**

This grid covers:

# Pictorial Index

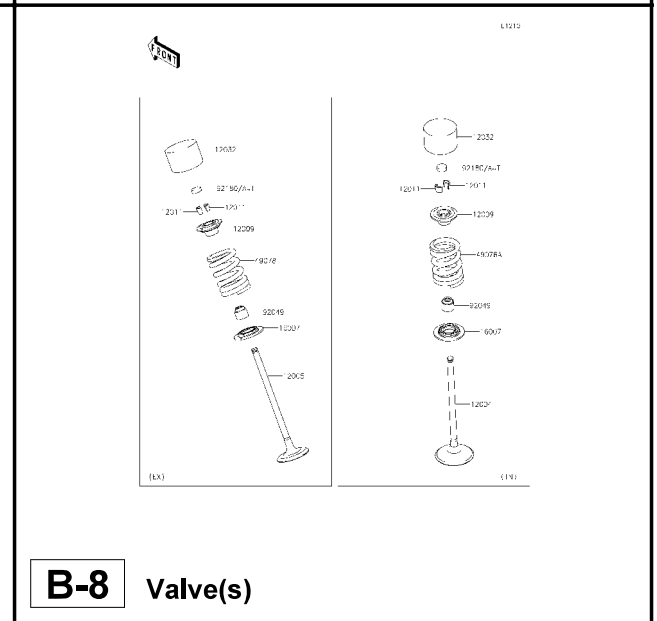
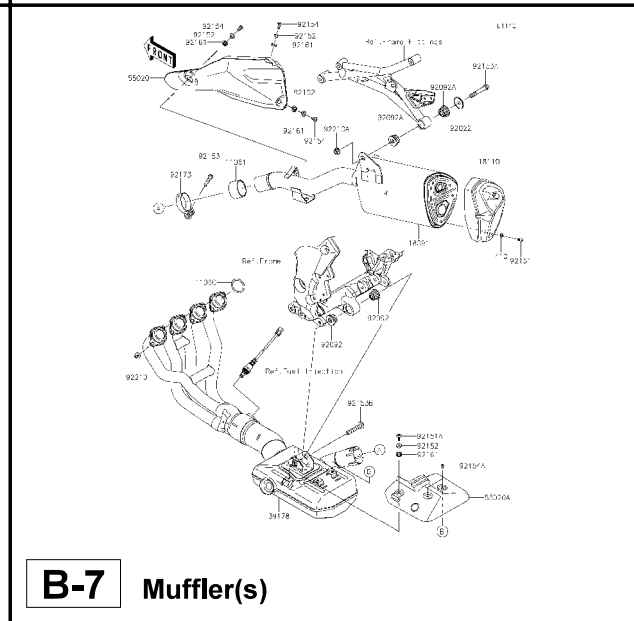
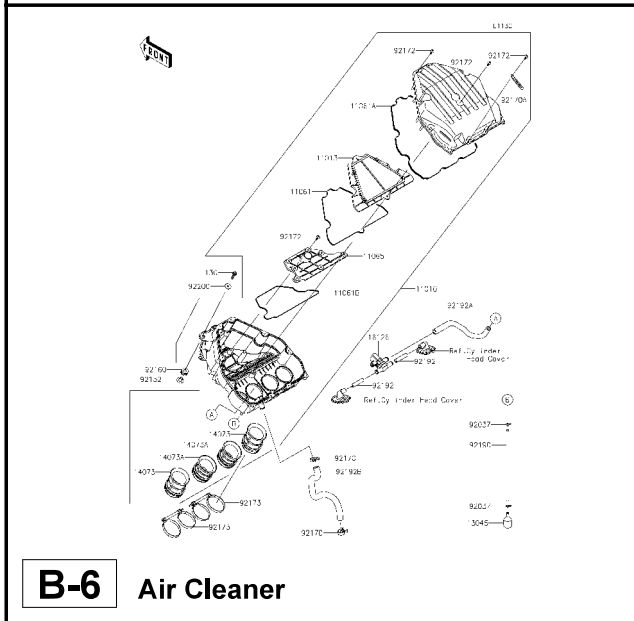
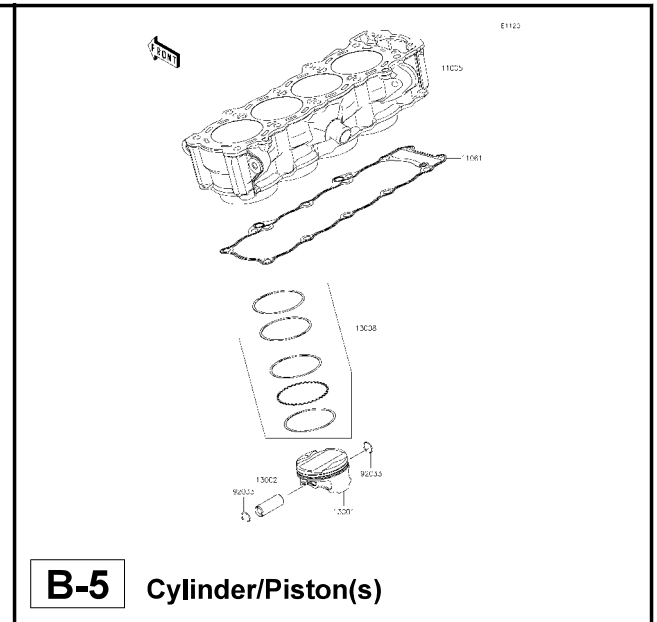
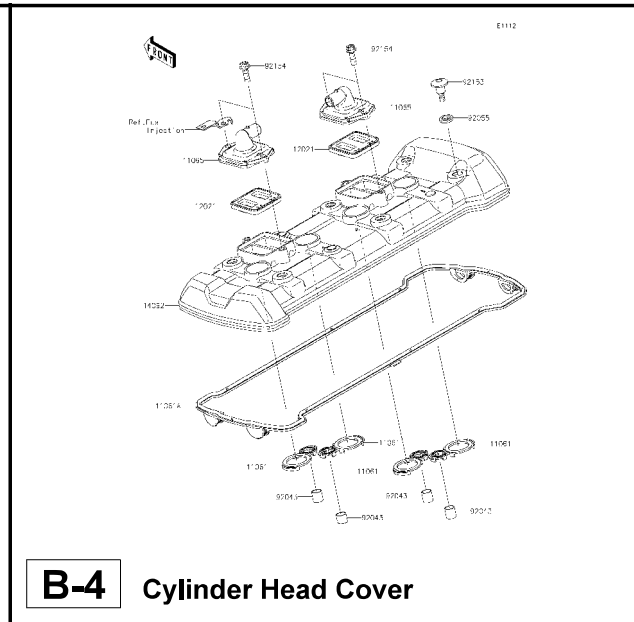
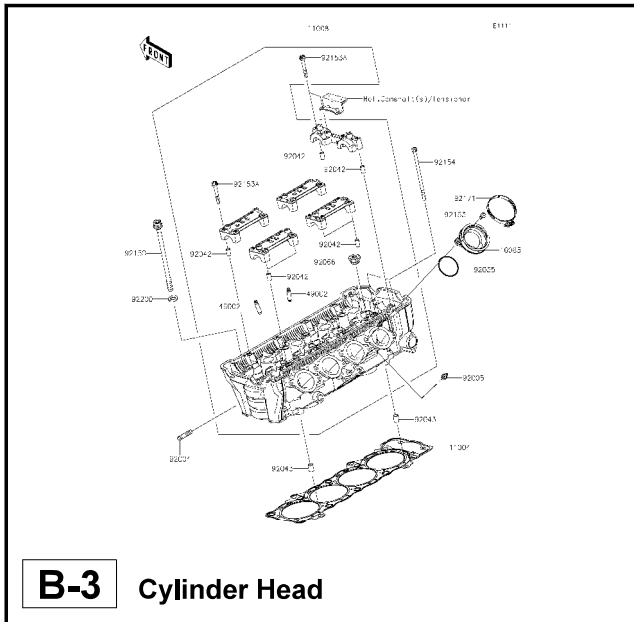

This catalog covers:  
**'15 KLZ1000BFF Engine**

GRID NO. This grid covers:  
**B-2 Pictorial Index**

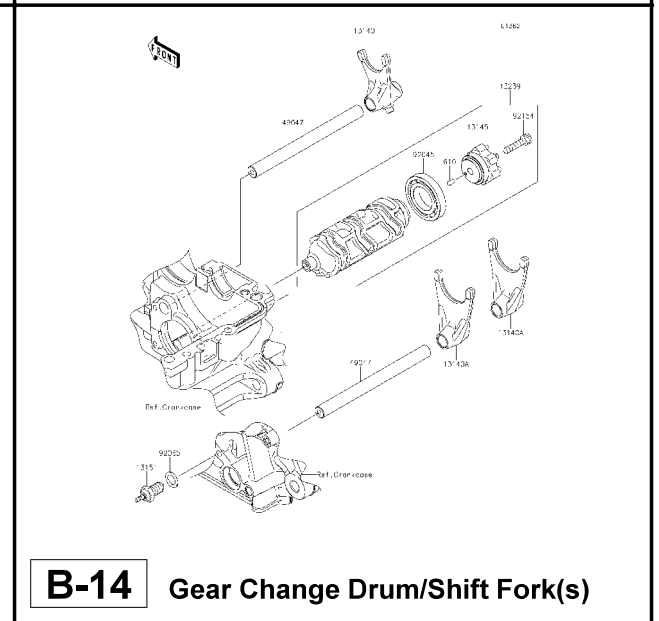
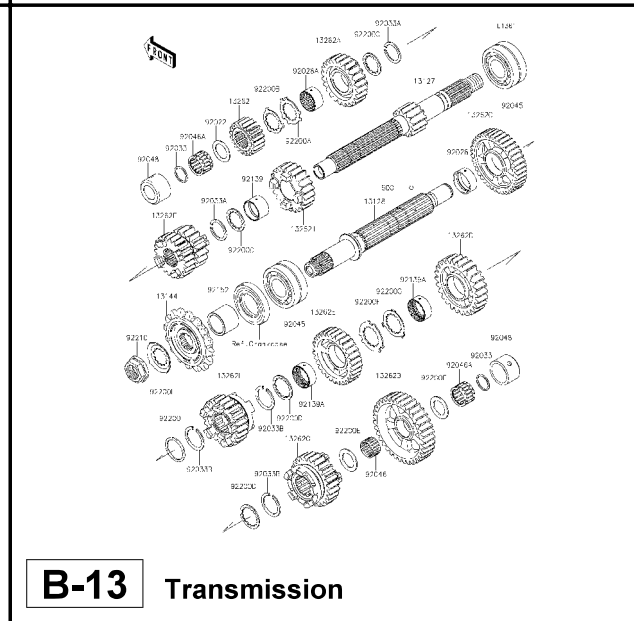
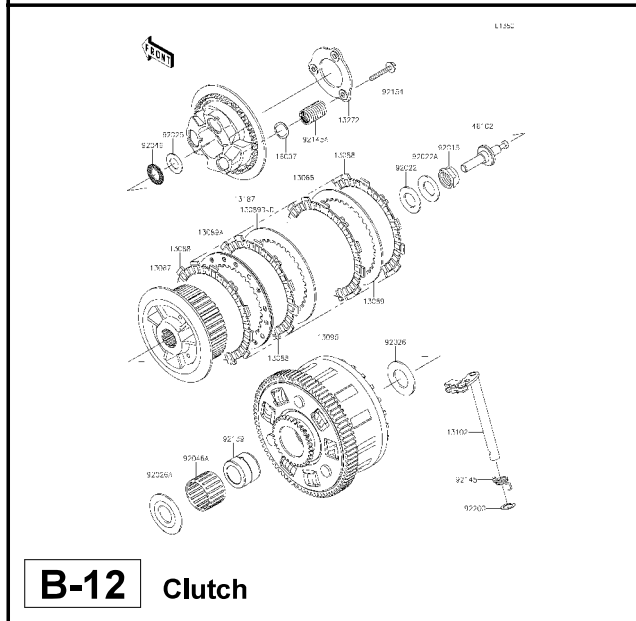
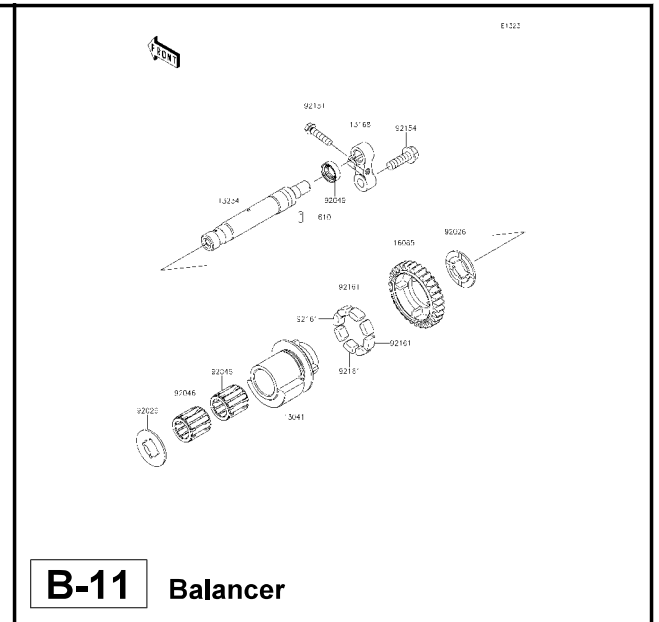
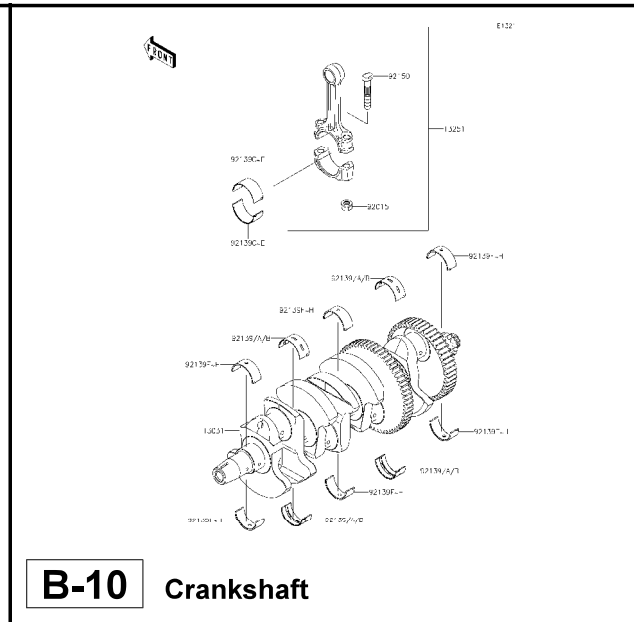
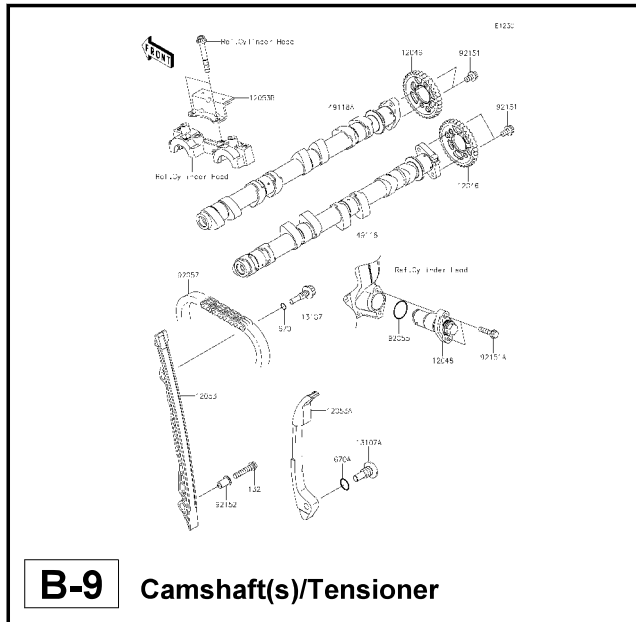



This catalog covers:  
**'15 KLZ1000BFF Engine**

GRID NO. This grid covers:  
**C-2 Pictorial Index**

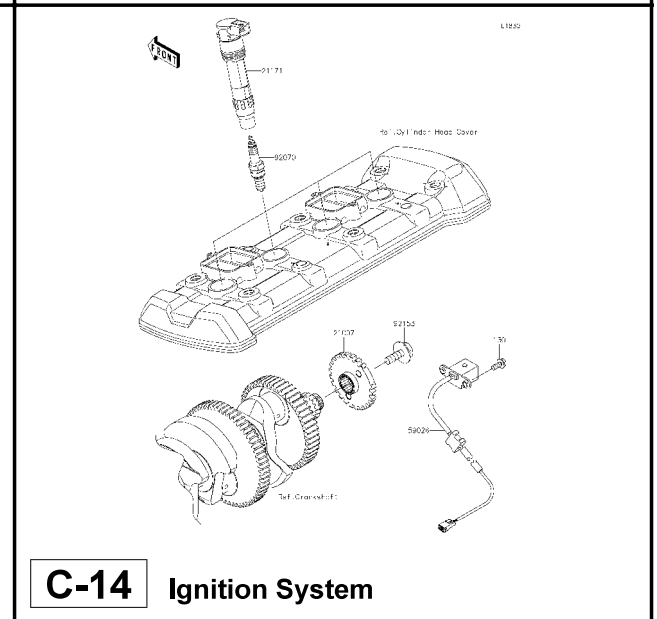
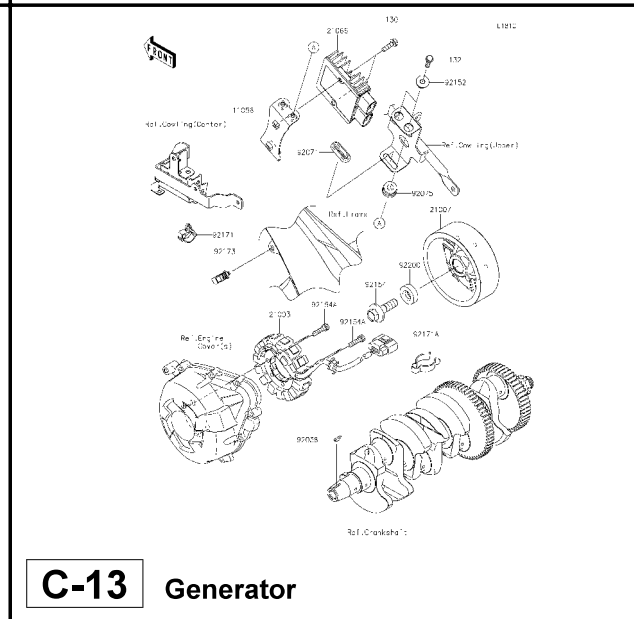
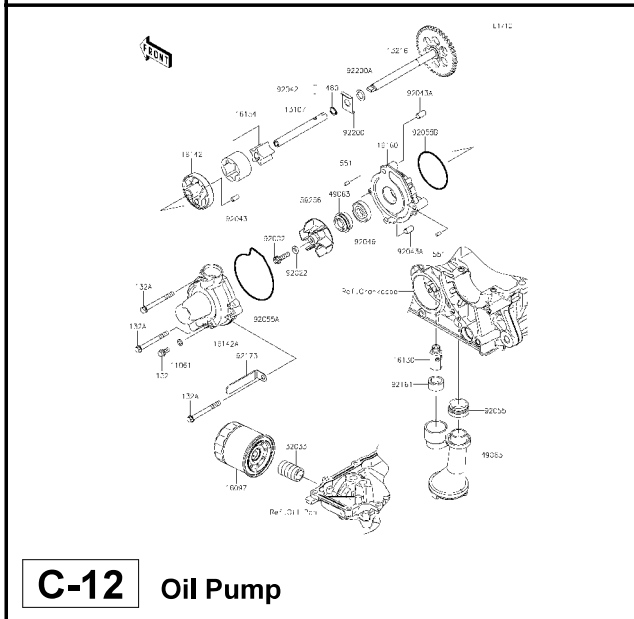
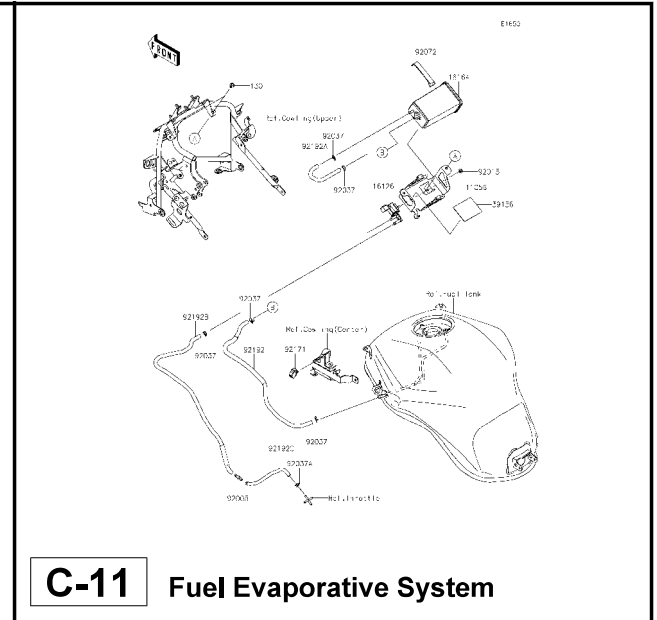
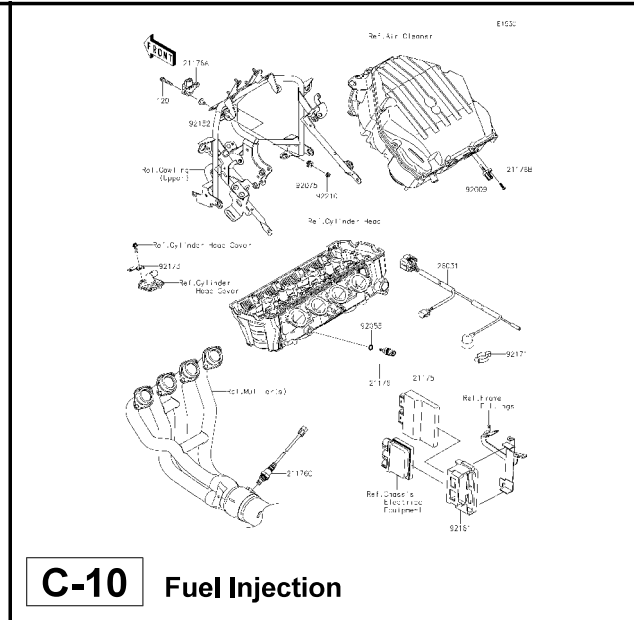
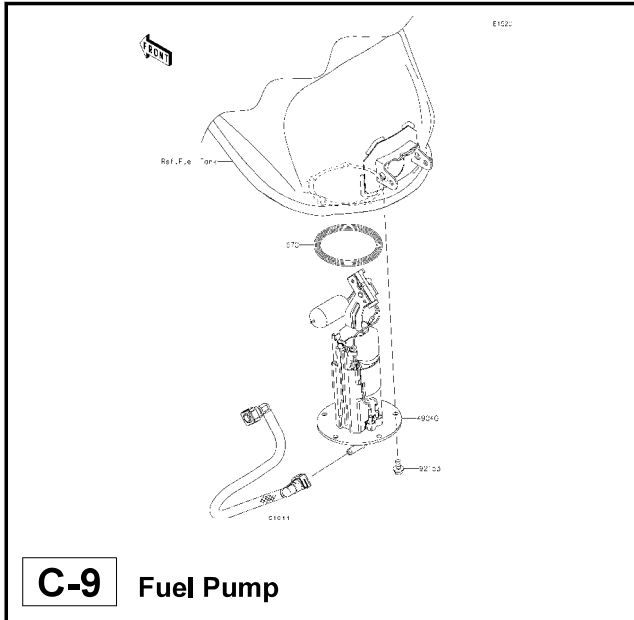

This catalog covers:  
**'15 KLZ1000BFF Engine**

GRID NO. This grid covers:  
**D-1 Pictorial Index**

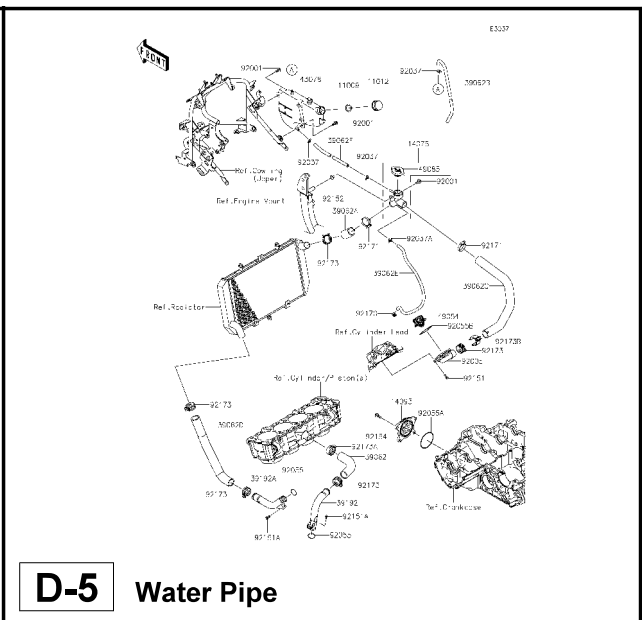
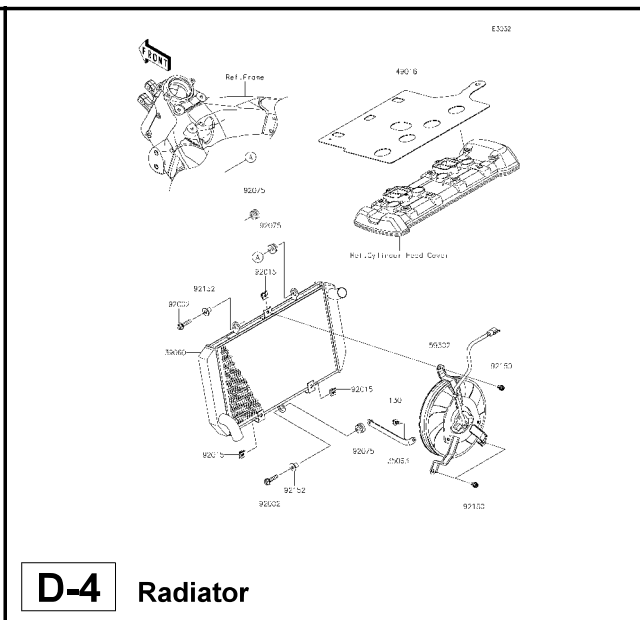
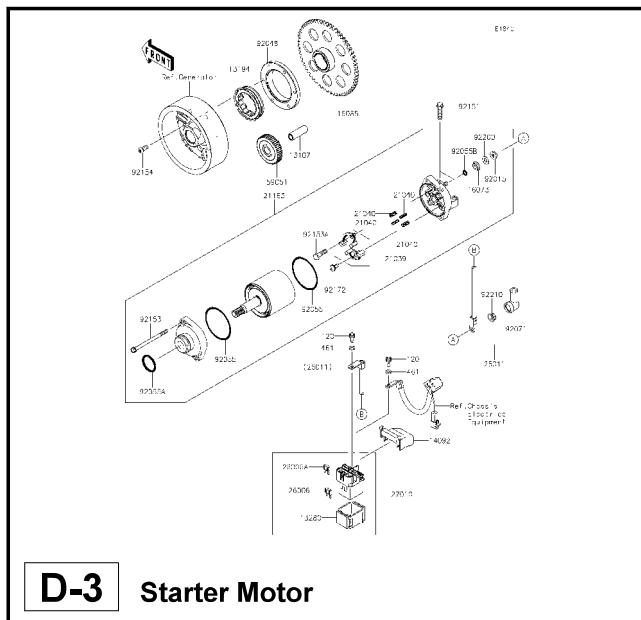



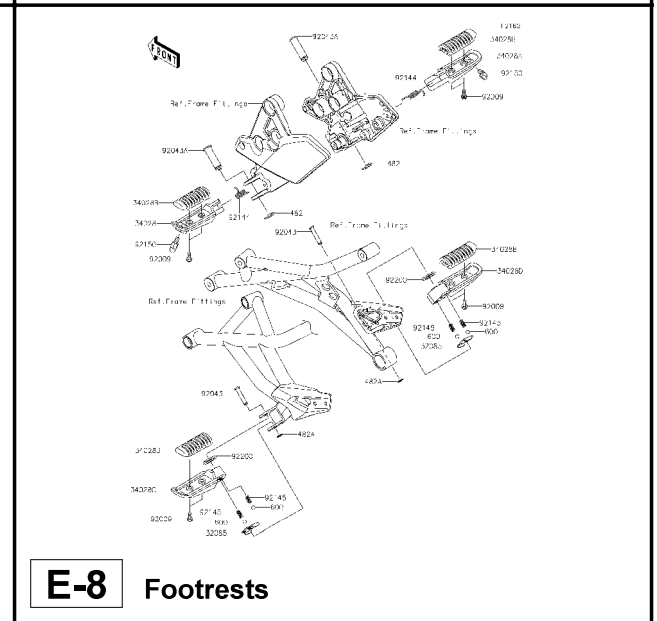
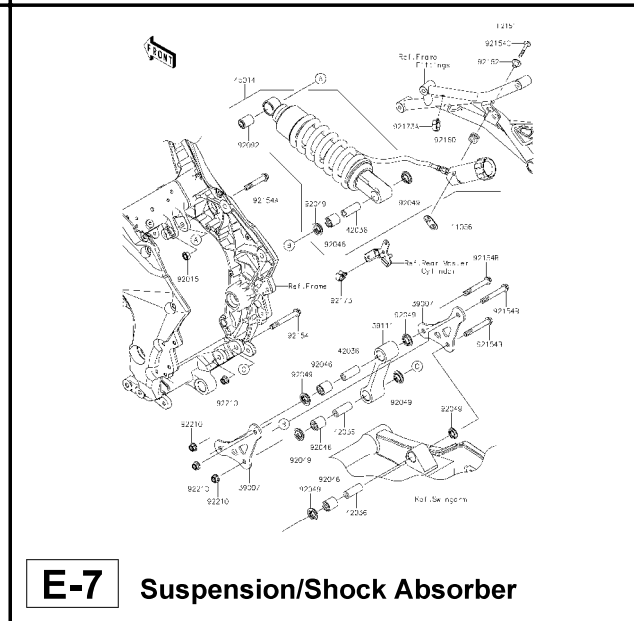
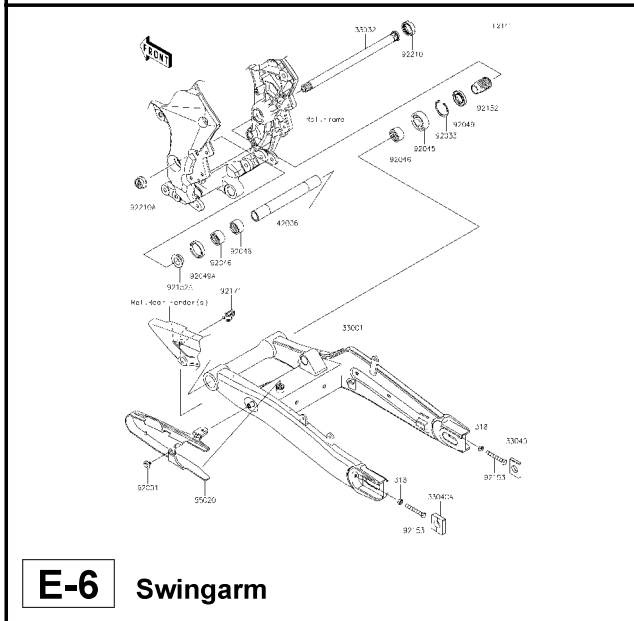
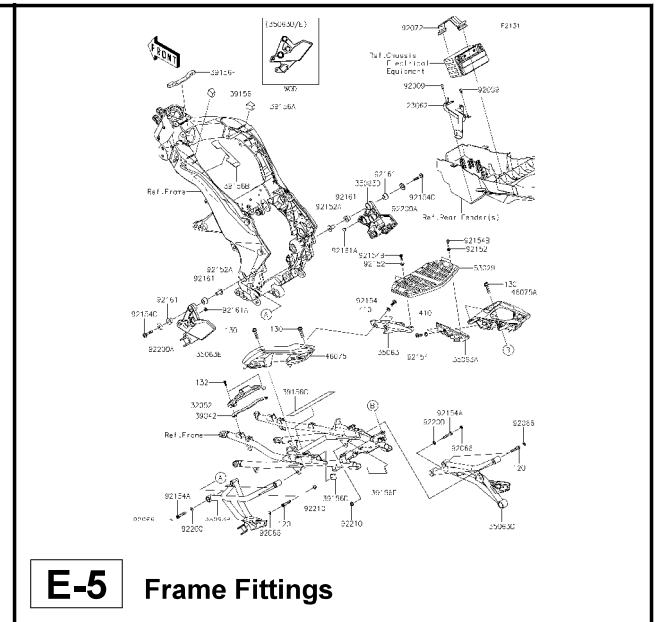
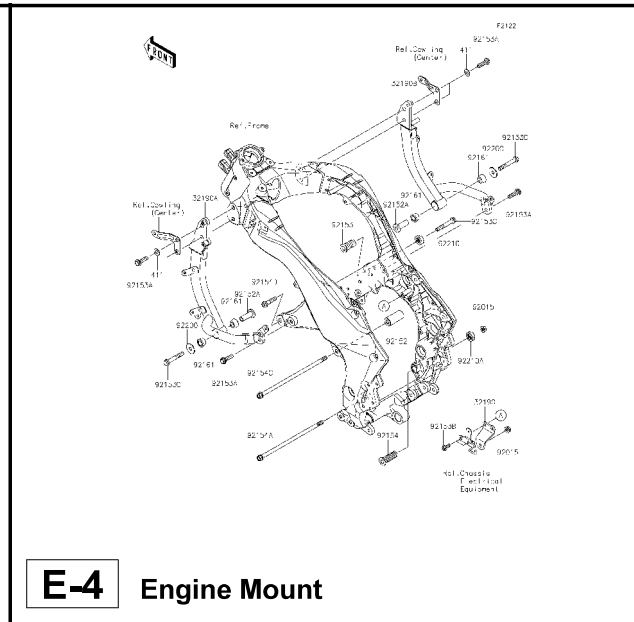
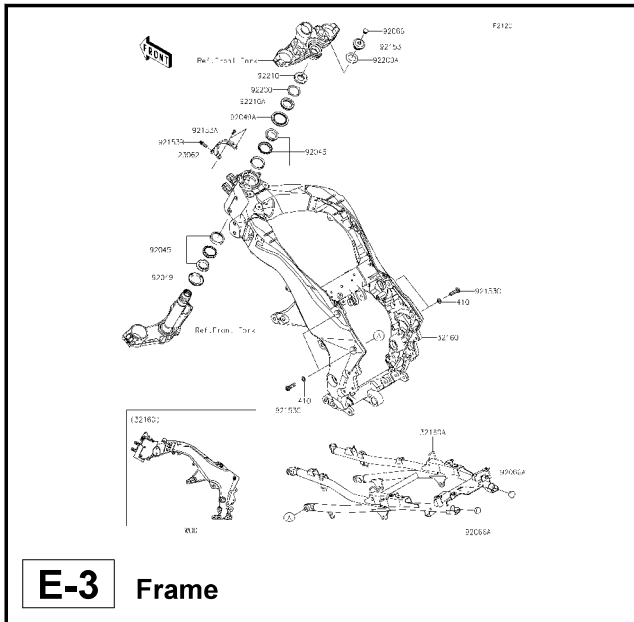

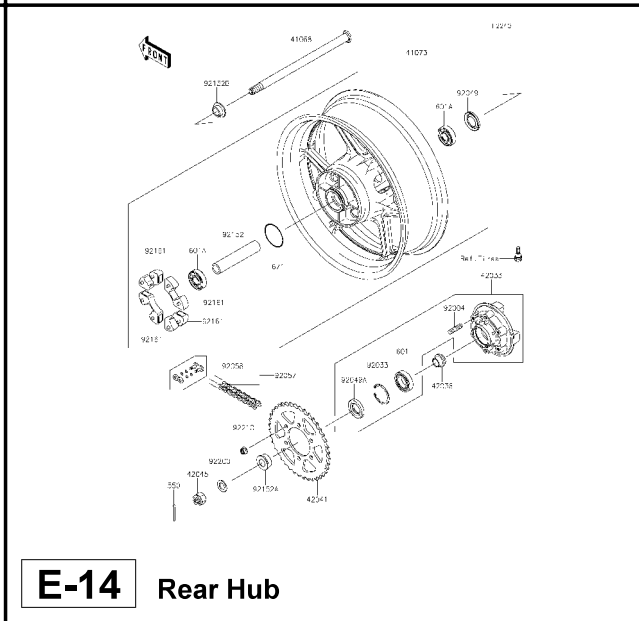
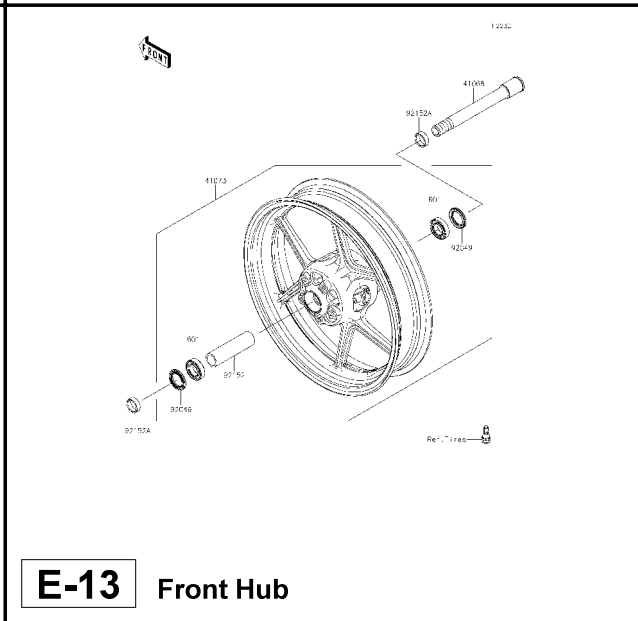
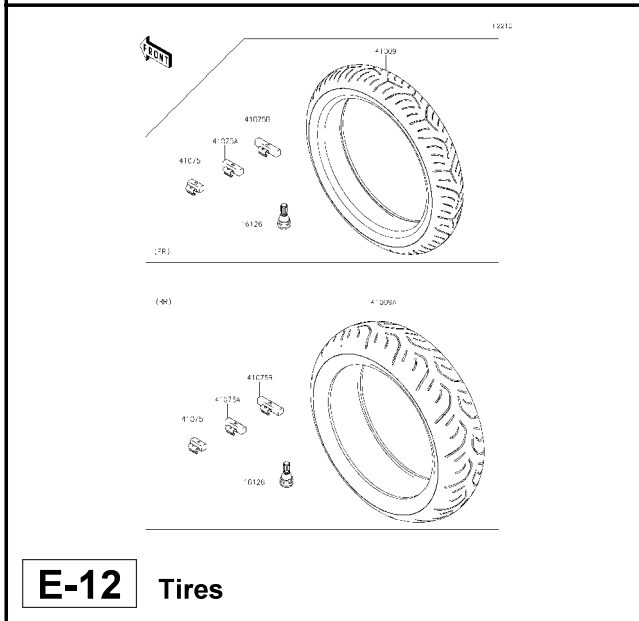
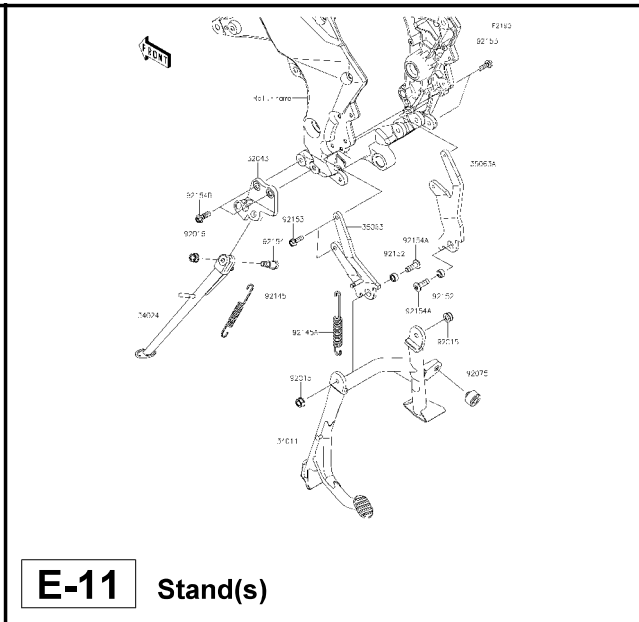
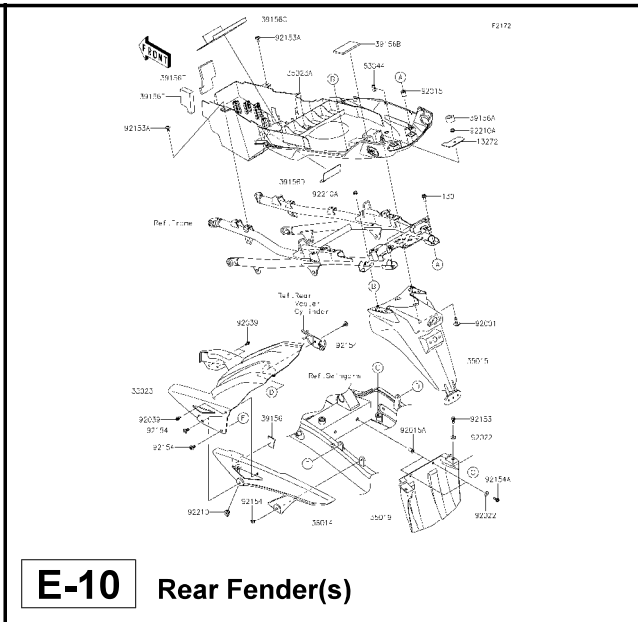
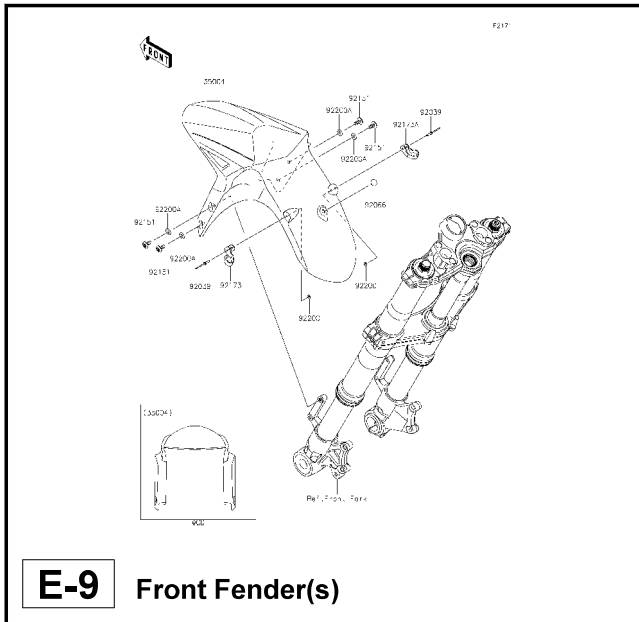

This catalog covers:  
**'15 KLZ1000BFF Chassis**

GRID NO. This grid covers:  
**F-1 Pictorial Index**

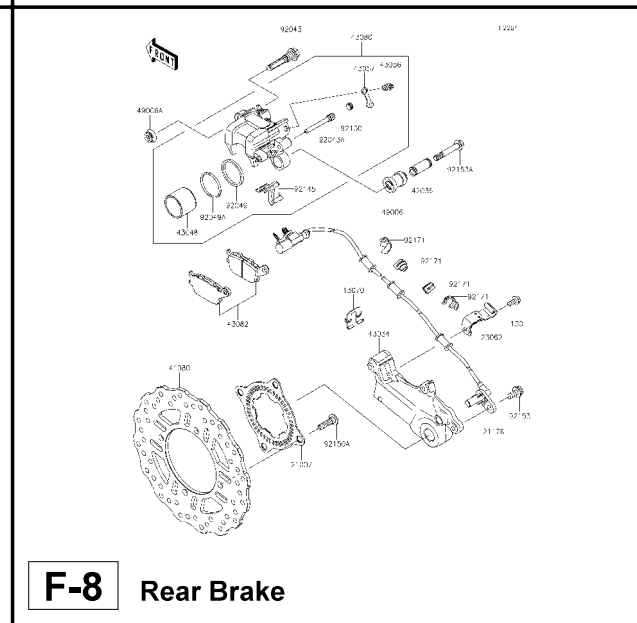
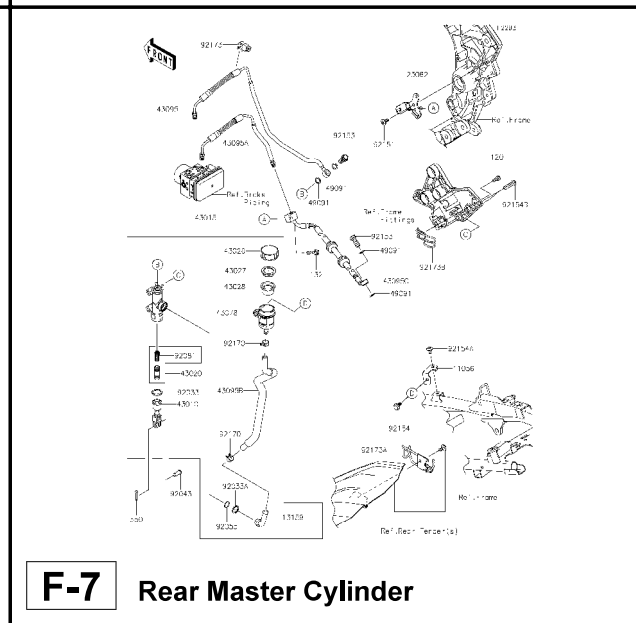
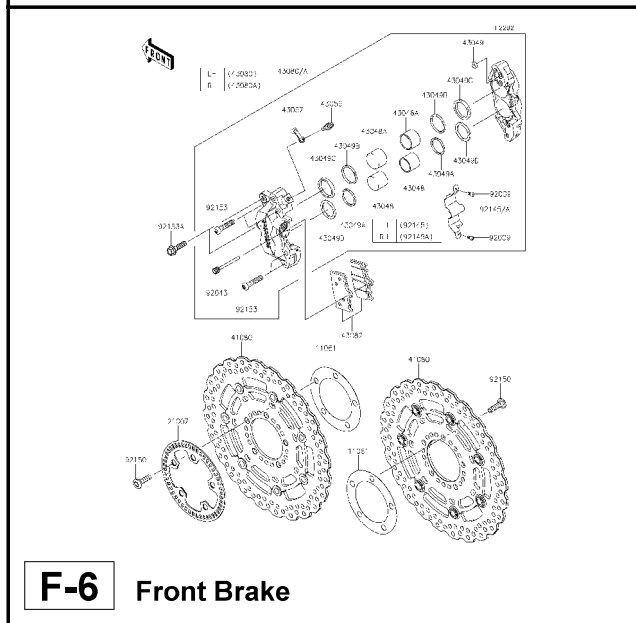
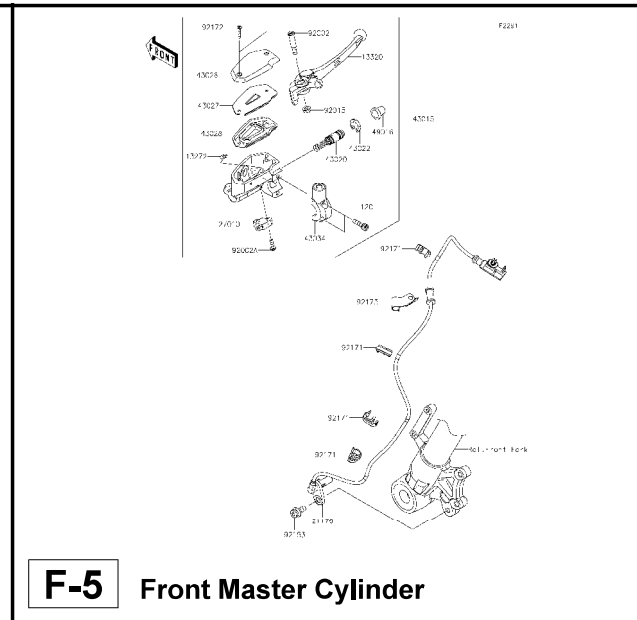
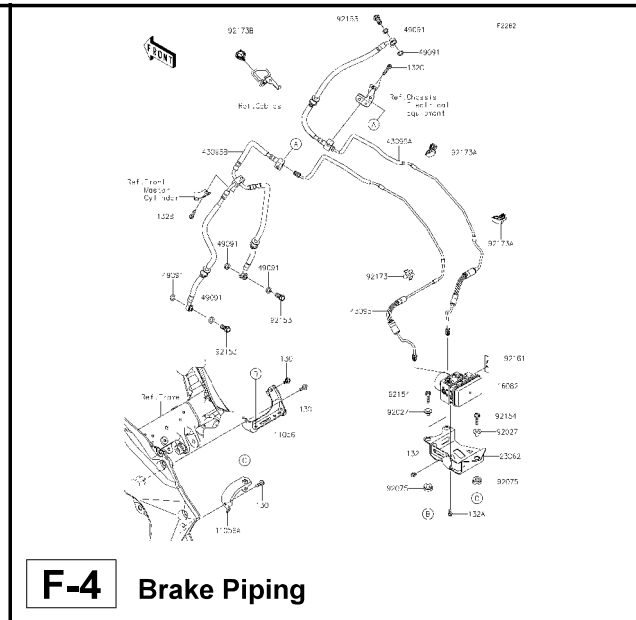
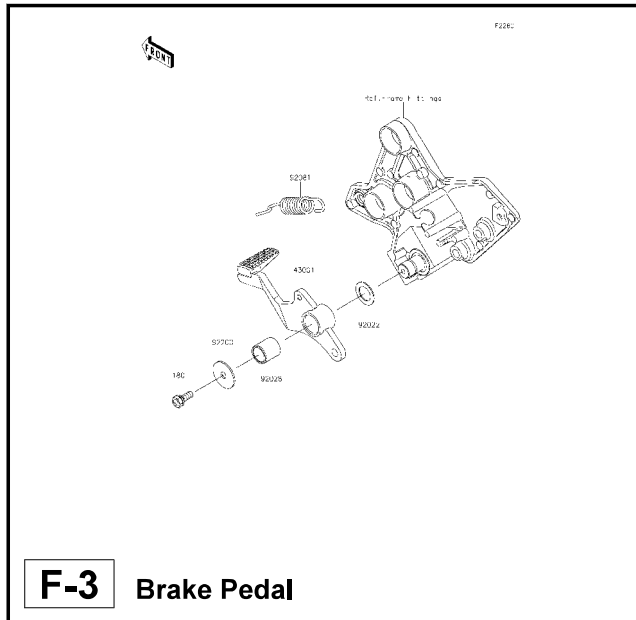

This catalog covers:  
**'15 KLZ1000BFF Chassis**

GRID NO. This grid covers:  
**F-2 Pictorial Index**

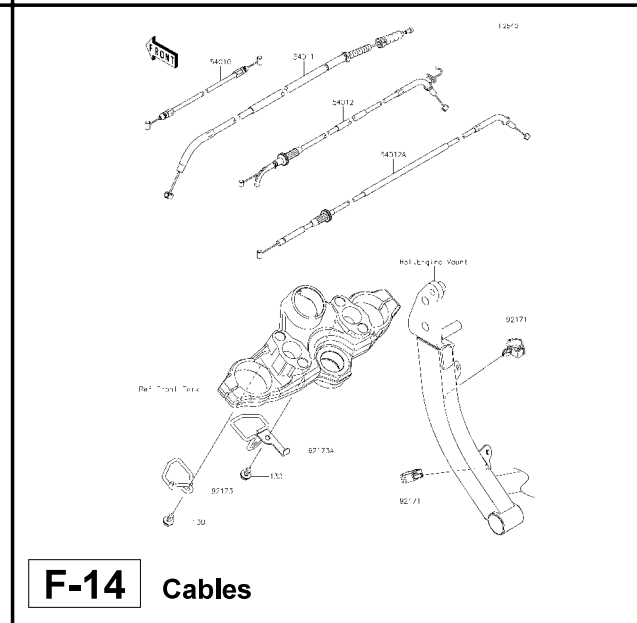
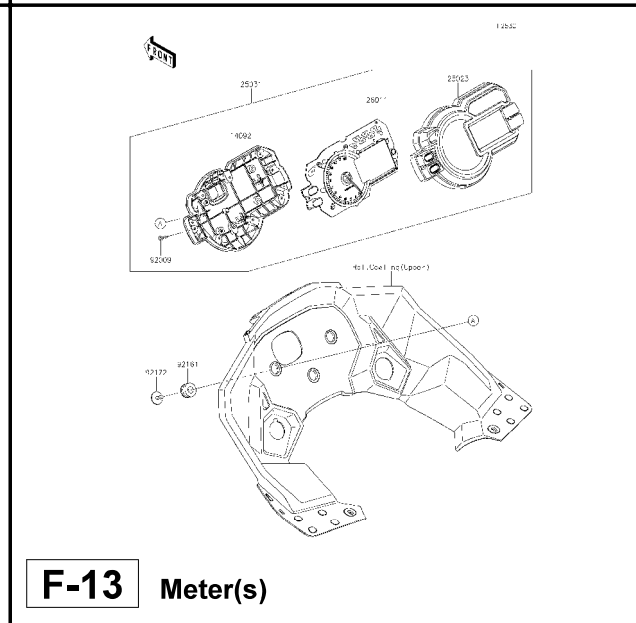
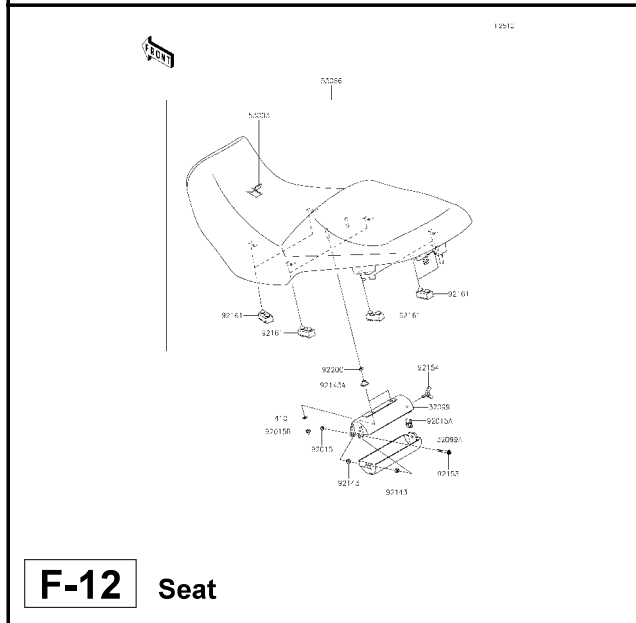
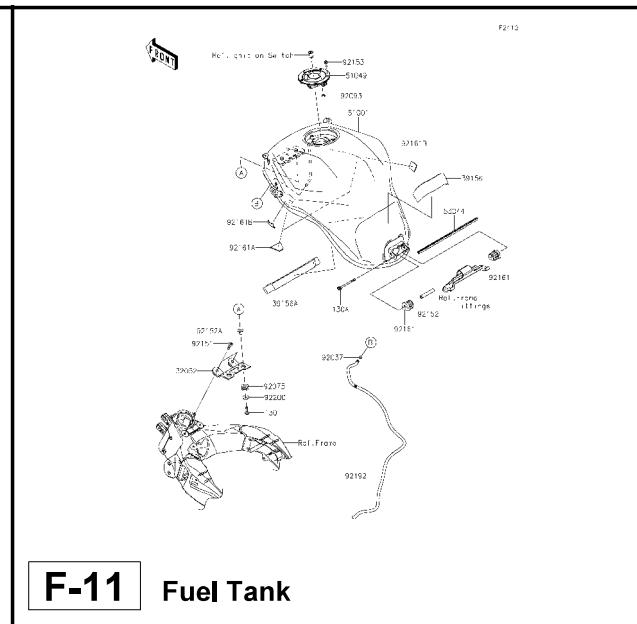
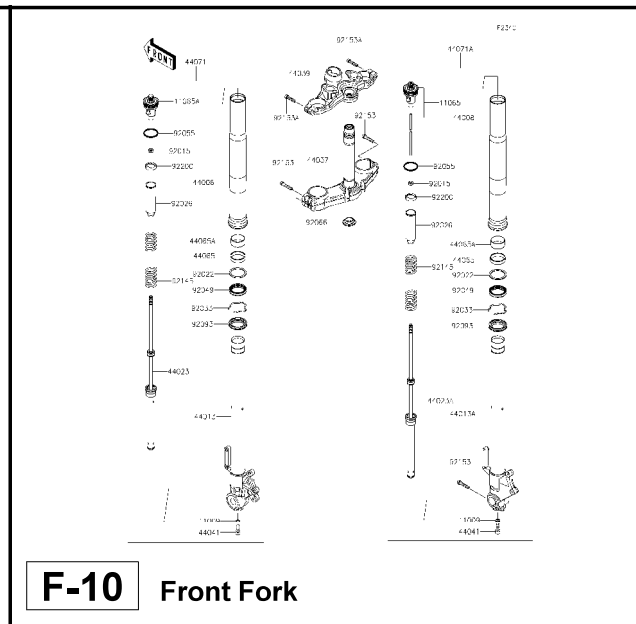
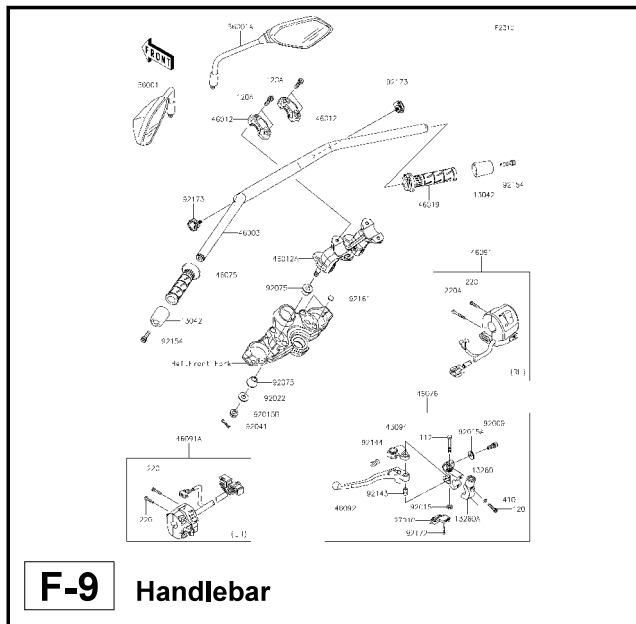

This catalog covers:

**'15 KLZ1000BFF Chassis**

GRID NO.

**G-1**

This grid covers:

**Pictorial Index**

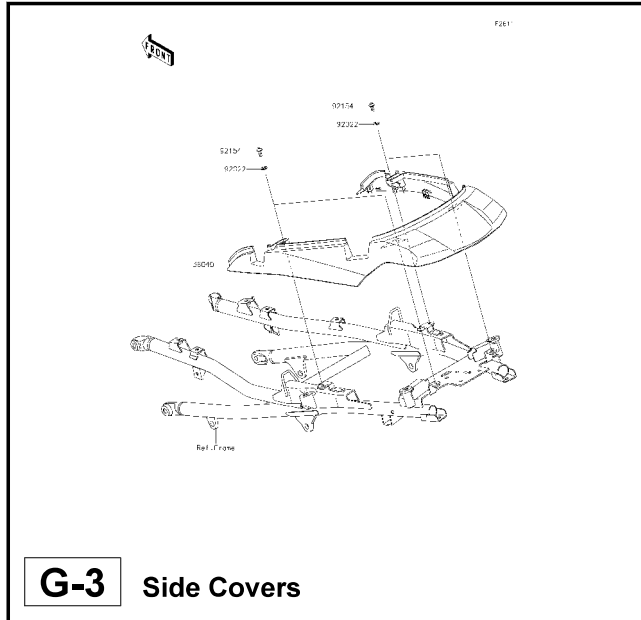

**G-3** Side Covers

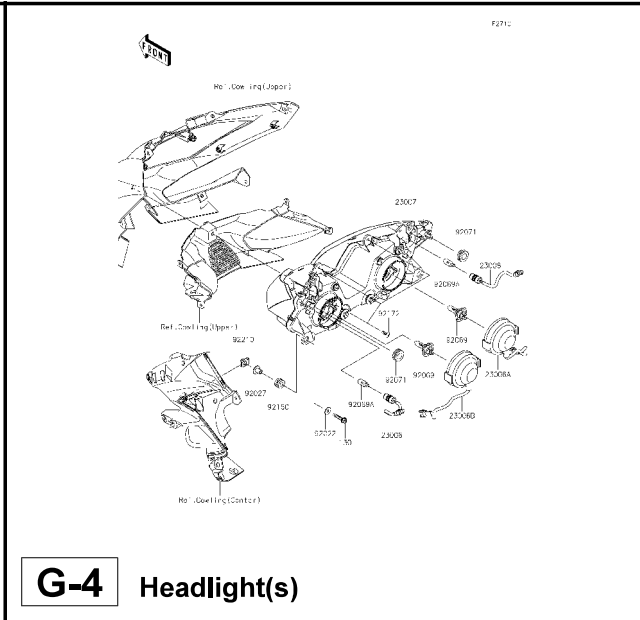

**G-4** Headlight(s)

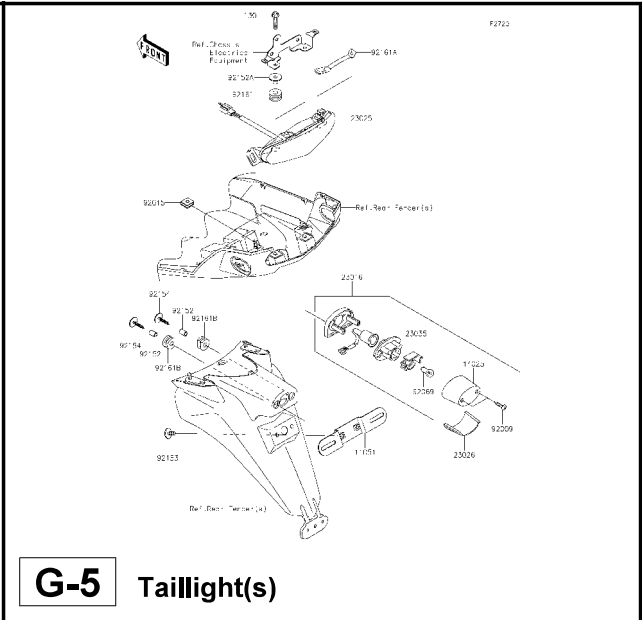

**G-5** Taillight(s)

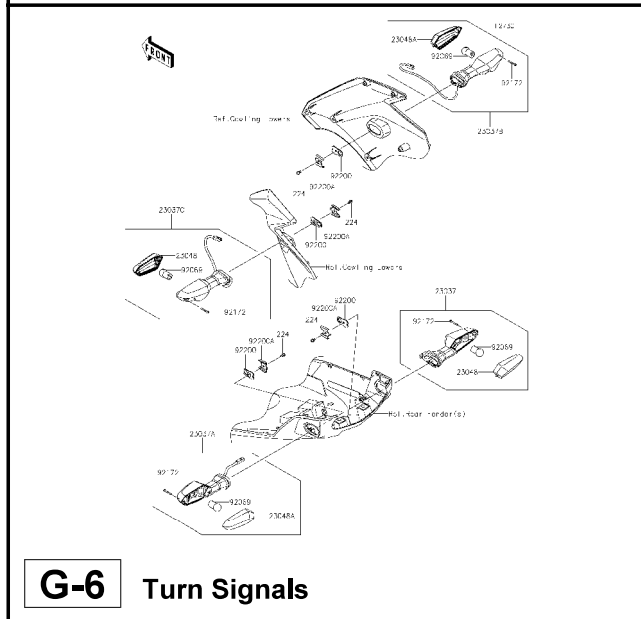

**G-6** Turn Signals

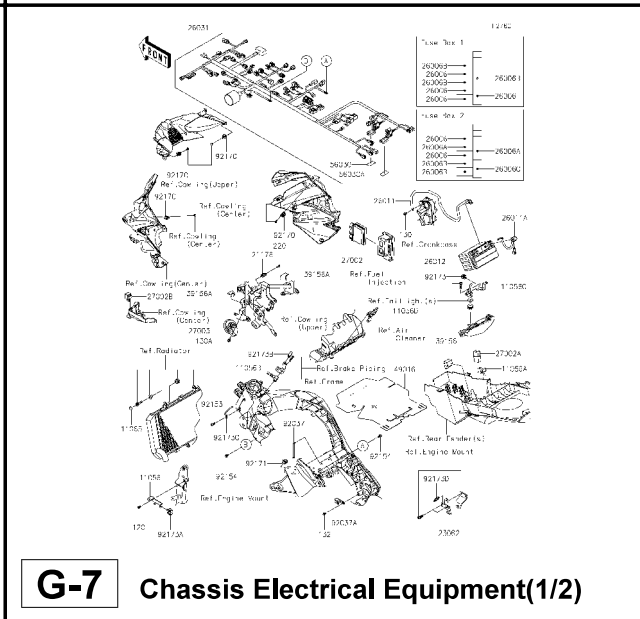

**G-7** Chassis Electrical Equipment(1/2)

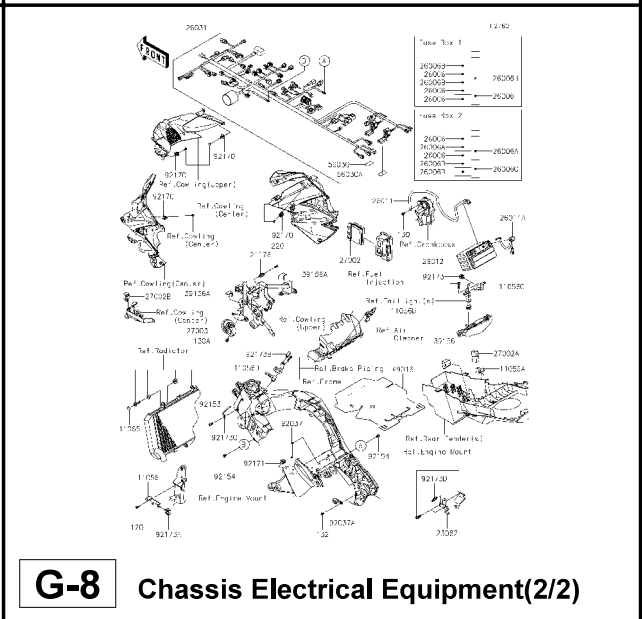

**G-8** Chassis Electrical Equipment(2/2)





This catalog covers:

**'15 KLZ1000BFF Engine**

GRID NO.

**B-3**

This grid covers:

**Cylinder Head**

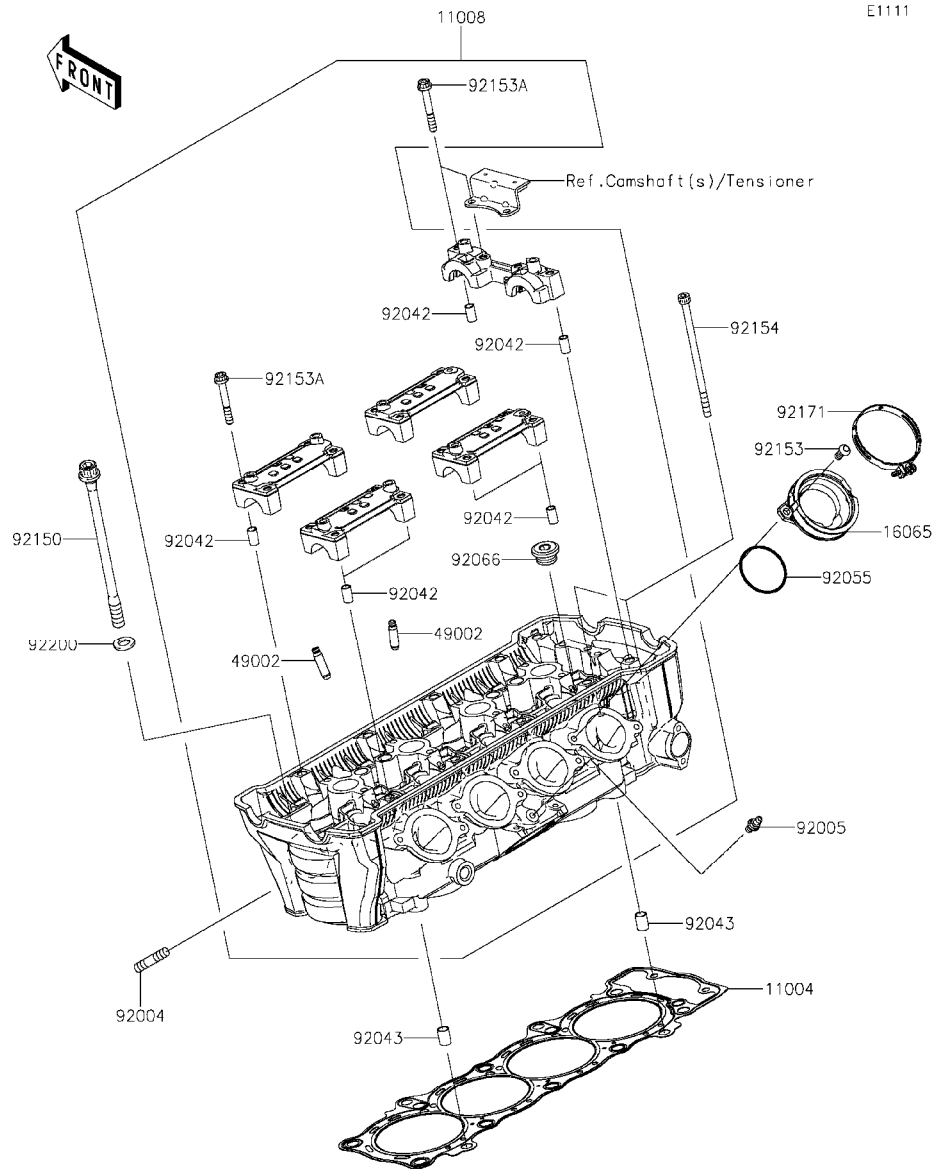

E1111

Ref. No.	Part No.	Description	Spec Code	Quantity-KLZ1000			
				'15	BFF		
11004	11004-0084	GASKET-HEAD		1			
11008	11008-0838	HEAD-COMP-CYLINDER		1			
16065	16065-0067	HOLDER-CARBURETOR		4			
49002	49002-0009	GUIDE-VALVE		16			
92004	92004-0049	STUD,8X18		8			
92005	92005-1273	FITTING		1			
92042	92042-007	PIN,DOWEL,6,3X8X14		10			
92043	92043-1264	PIN,8.2X10X14		2			
92055	92055-1536	RING-O,42X1,9		4			
92066	92066-0016	PLUG,18X10		5			
92150	92150-1368	BOLT,10X165		10			
92153	92153-0406	BOLT,TORX,6X14		8			
92153A	92153-0656	BOLT, SOCKET,6X45		20			
92154	92154-0205	BOLT, SOCKET,6X115		2			
92171	92171-0729	CLAMP,60MM		4			
92200	92200-1691	WASHER,10.2X18.4X1.8		10			



This catalog covers:

**'15 KLZ1000BFF Engine**

GRID NO.

**B-4**

This grid covers:

**Cylinder Head Cover**

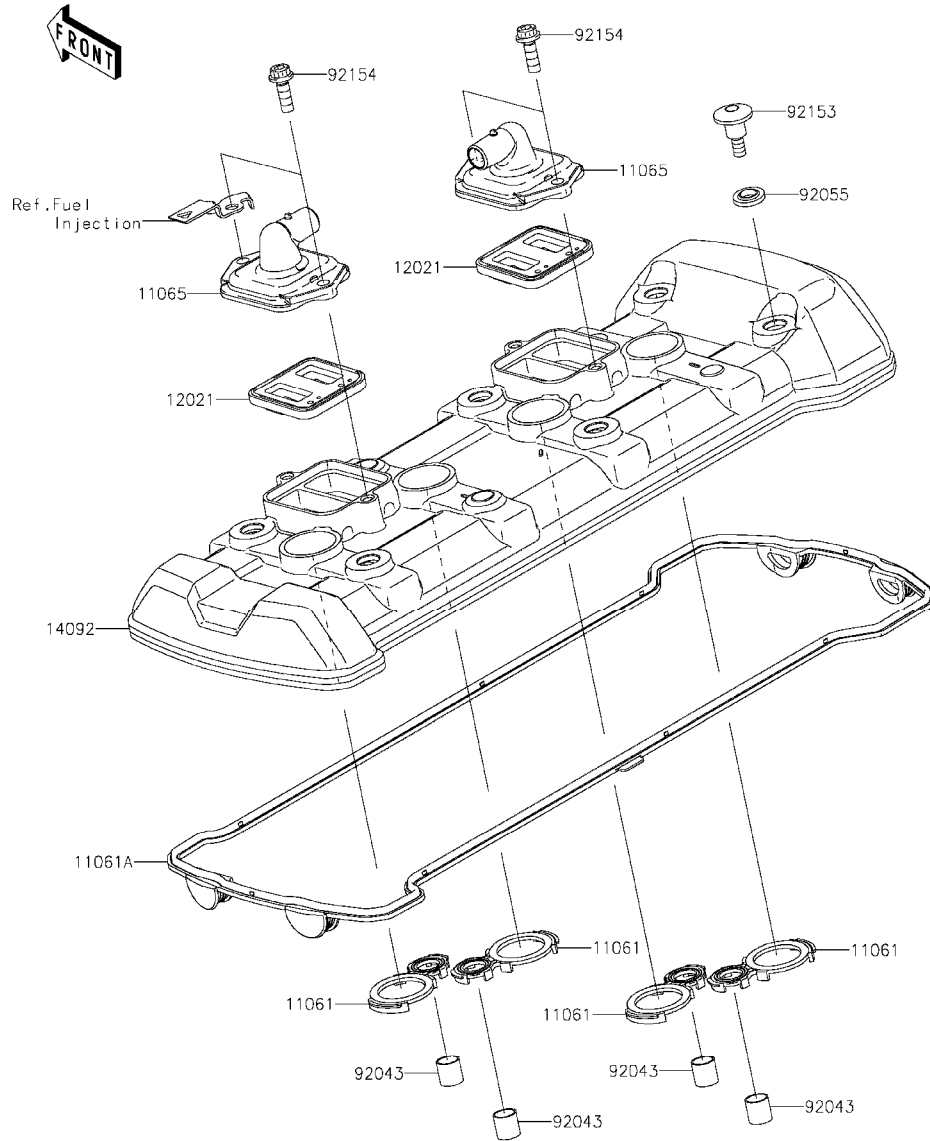

Ref. No.	Part No.	Description	Spec Code	Quantity-KLZ1000			
				'15			
				BFF			
11061	11061-0104	GASKET, SPARK PLUG		4			
11061A	11061-0914	GASKET, HEAD		1			
11065	11065-0328	CAP, HEAD COVER		2			
12021	12021-0016	VALVE-ASSY-REED		2			
14092	14092-0831	COVER, HEAD		1			
92043	92043-4009	PIN, 10, 1X12X14		4			
92055	92055-0785	RING-O		6			
92153	92153-1779	BOLT, SOCKET, 6X22.5		6			
92154	92154-0351	BOLT, SOCKET, 6X18		4			

This catalog covers:

**'15 KLZ1000BFF Engine**

GRID NO. This grid covers:

**B-5 Cylinder/Piston(s)**

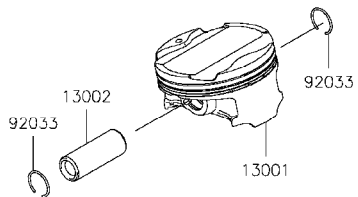
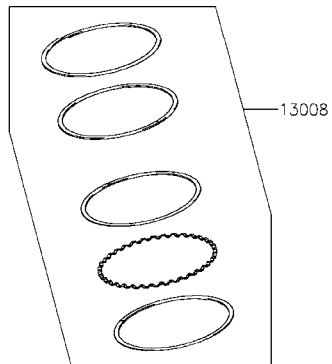
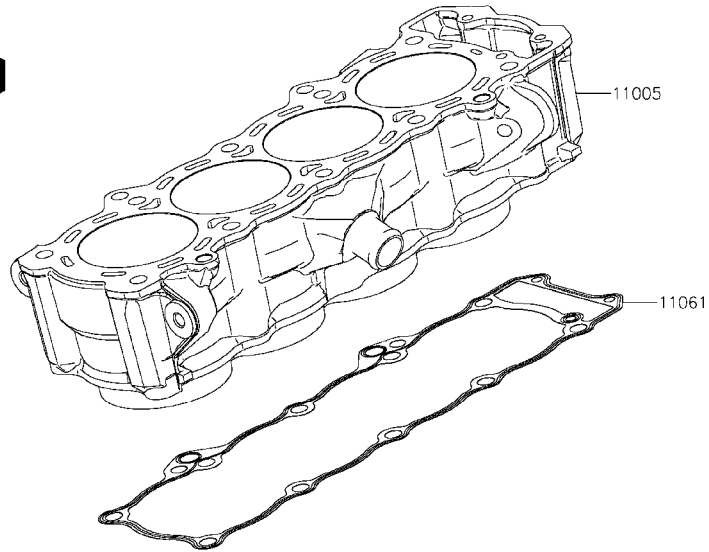

E1120

Ref. No.	Part No.	Description	Spec Code	Quantity-KLZ1000			
				'15			
				BFF			
11005	11005-0648	CYLINDER-ENGINE					1
11061	11061-0402	GASKET,CYLINDER BASE					1
13001	13001-0729	PISTON-ENGINE					4
13002	13002-0004	PIN-PISTON					4
13008	13008-0039	RING-SET-PISTON					4
92033	92033-1054	RING-SNAP					8

This catalog covers:

**'15 KLZ1000BFF Engine**

GRID NO.

**B-6**

This grid covers:

**Air Cleaner**

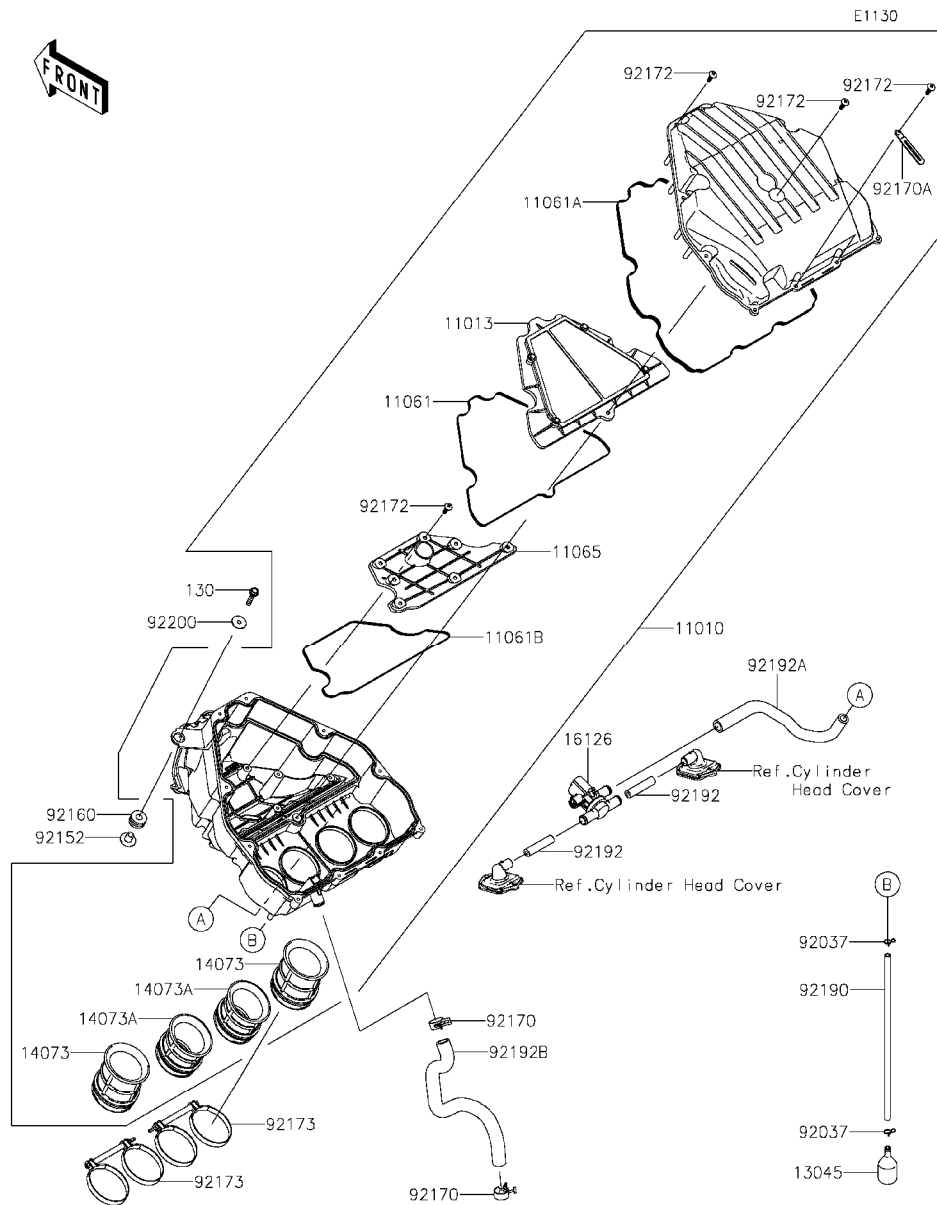

Ref. No.	Part No.	Description	Spec Code	Quantity-KLZ1000			
				'15			
				BFF			
11010	11010-0800	FILTER-ASSY-AIR		1			
11013	11013-0712	ELEMENT-AIR FILTER		1			
11061	11061-0405	GASKET,ELEMENT		1			
11061A	11061-0406	GASKET,CASE		1			
11061B	11061-0424	GASKET		1			
11065	11065-0366	CAP		1			
13045	13045-1057	RECEIVER-OIL		1			
14073	14073-0278	DUCT,#1&#4		2			
14073A	14073-0279	DUCT,#2&#3		2			
16126	16126-0038	VALVE,AIR SWITCHING		1			
92037	92037-1712	CLAMP		2			
92152	92152-0547	COLLAR,6.5X10.5X13.1		1			
92160	92160-1162	DAMPER		1			
92170	92170-1060	CLAMP		2			
92170A	92170-1514	CLAMP		2			
92172	92172-0483	SCREW,TAPPING,5X20		18			
92173	92173-0115	CLAMP		2			
92190	92190-1253	TUBE,6X9X300		1			
92192	92192-0843	TUBE,HEAD ASV		2			
92192A	92192-0844	TUBE,ASV-A/C		1			
92192B	92192-0845	TUBE,BLOWBY		1			
92200	92200-1087	WASHER,6.5X22X1.6		1			
130	130BB0630	BOLT-FLANGED,6X30		1			

This catalog covers:

**'15 KLZ1000BFF Engine**

GRID NO.

**B-7**

This grid covers:

**Muffler(s)**

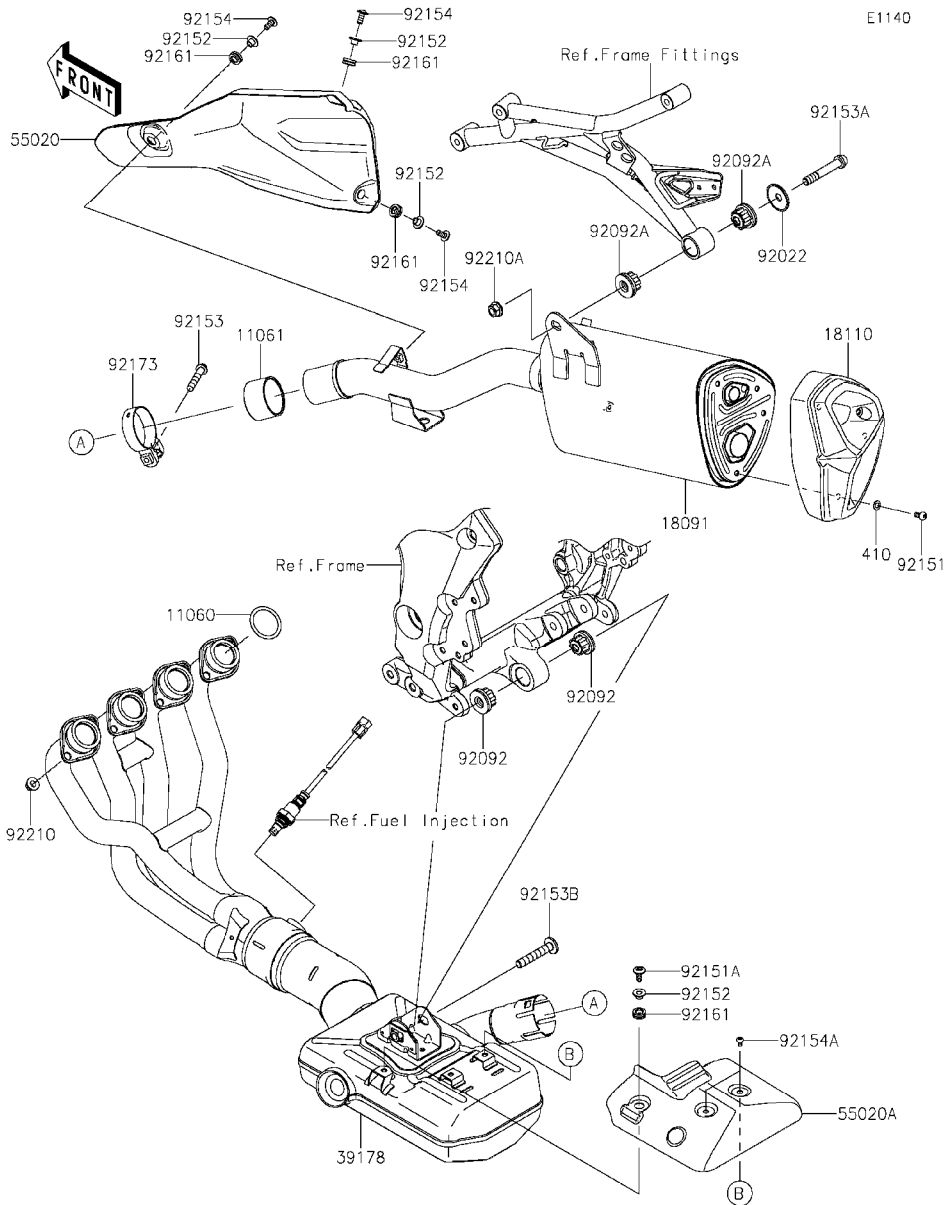

Ref. No.	Part No.	Description	Spec Code	Quantity-KLZ1000	
				'15	BFF
11060	11060-1103	GASKET,EXHAUST PIPE HOLDER		4	
11061	11061-0726	GASKET,MUFFLER CONNECTING		1	
18091	18091-0939	BODY-COMP-MUFFLER		1	
18110	18110-0174	BODY END-MUFFLER		1	
39178	39178-0221	MANIFOLD-COMP-EXHAUST		1	
55020	55020-0598	GUARD,HEAT		1	
55020A	55020-0904	GUARD,CHAMBER		1	
92022	92022-289	WASHER		1	
92092	92092-1081	BUSHING-RUBBER		2	
92092A	92092-1087	BUSHING-RUBBER,MUFFLER		2	
92151	92151-1219	BOLT, SOCKET,6X12		4	
92151A	92151-1654	BOLT, SOCKET,6X14		1	
92152	92152-0286	COLLAR,6,3X8,3X16		4	
92153	92153-0702	BOLT,8X45		1	
92153A	92153-1837	BOLT, SOCKET,10X60		1	
92153B	92153-1930	BOLT, SOCKET,10X58		1	
92154	92154-0856	BOLT, SOCKET,6X14		3	
92154A	92154-0963	BOLT, SOCKET,6X8		2	
92161	92161-0306	DAMPER		4	
92173	92173-1320	CLAMP		1	
92210	92210-0076	NUT,8MM		8	
92210A	92210-0568	NUT		1	
410	410S0600	WASHER-PLAIN-SMALL,6MM		4	

This catalog covers:

'15 KLZ1000BFF Engine

GRID NO. This grid covers:

**B-8**

**Valve(s)**



E1210

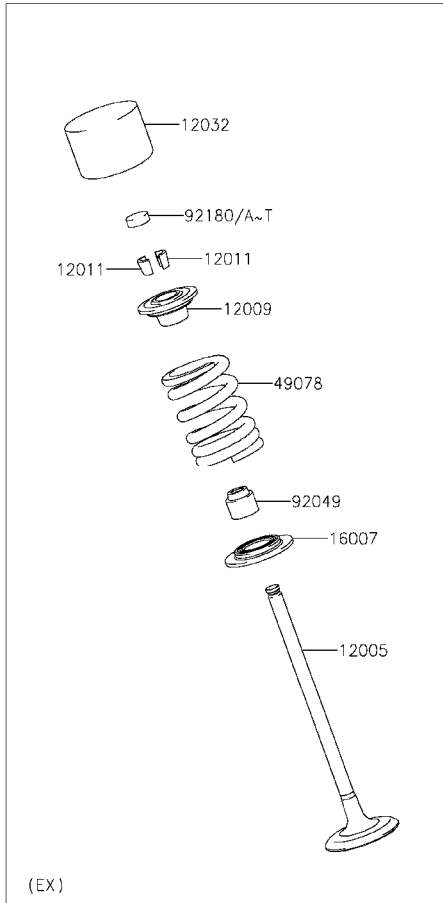

(EX)

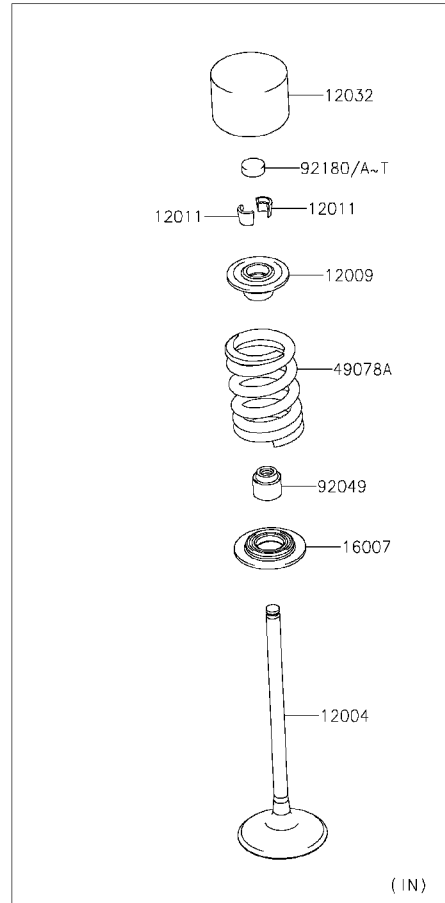

(IN)

Ref. No.	Part No.	Description	Spec Code	Quantity-KLZ1000			
				'15			
				BFF			
12004	12004-0046	VALVE-INTAKE		8			
12005	12005-0710	VALVE-EXHAUST		8			
12009	12009-1091	RETAINER-VALVE SPRING		16			
12011	12011-1053	COLLET		32			
12032	12032-0009	TAPPET		16			
16007	16007-0034	SEAT-SPRING		16			
49078	49078-0706	SPRING-ENGINE VALVE		8			
49078A	49078-0716	SPRING-ENGINE VALVE		8			
92049	92049-1349	SEAL-OIL,VSB 4,3 7,5 5,3 8,3		16			
92180	92180-1014	SHIM,T=2,50		16			
92180A	92180-1016	SHIM,T=2,55		AR			
92180B	92180-1018	SHIM,T=2,60		AR			
92180C	92180-1020	SHIM,T=2,65		AR			
92180D	92180-1022	SHIM,T=2,70		AR			
92180E	92180-1024	SHIM,T=2,75		AR			
92180F	92180-1026	SHIM,T=2,80		AR			
92180G	92180-1028	SHIM,T=2,85		AR			
92180H	92180-1030	SHIM,T=2,90		AR			
92180I	92180-1032	SHIM,T=2,95		AR			
92180J	92180-1034	SHIM,T=3,00		AR			
92180K	92180-1036	SHIM,T=3,05		AR			
92180L	92180-1038	SHIM,T=3,10		AR			
92180M	92180-1040	SHIM,T=3,15		AR			
92180N	92180-1042	SHIM,T=3,20		AR			
92180O	92180-1044	SHIM,T=3,25		AR			
92180P	92180-1046	SHIM,T=3,30		AR			
92180Q	92180-1048	SHIM,T=3,35		AR			
92180R	92180-1050	SHIM,T=3,40		AR			
92180S	92180-1052	SHIM,T=3,45		AR			
92180T	92180-1054	SHIM,T=3,50		AR			

This catalog covers:

'15 KLZ1000BFF Engine

GRID NO.

**B-9**

This grid covers:

**Camshaft(s)/Tensioner**

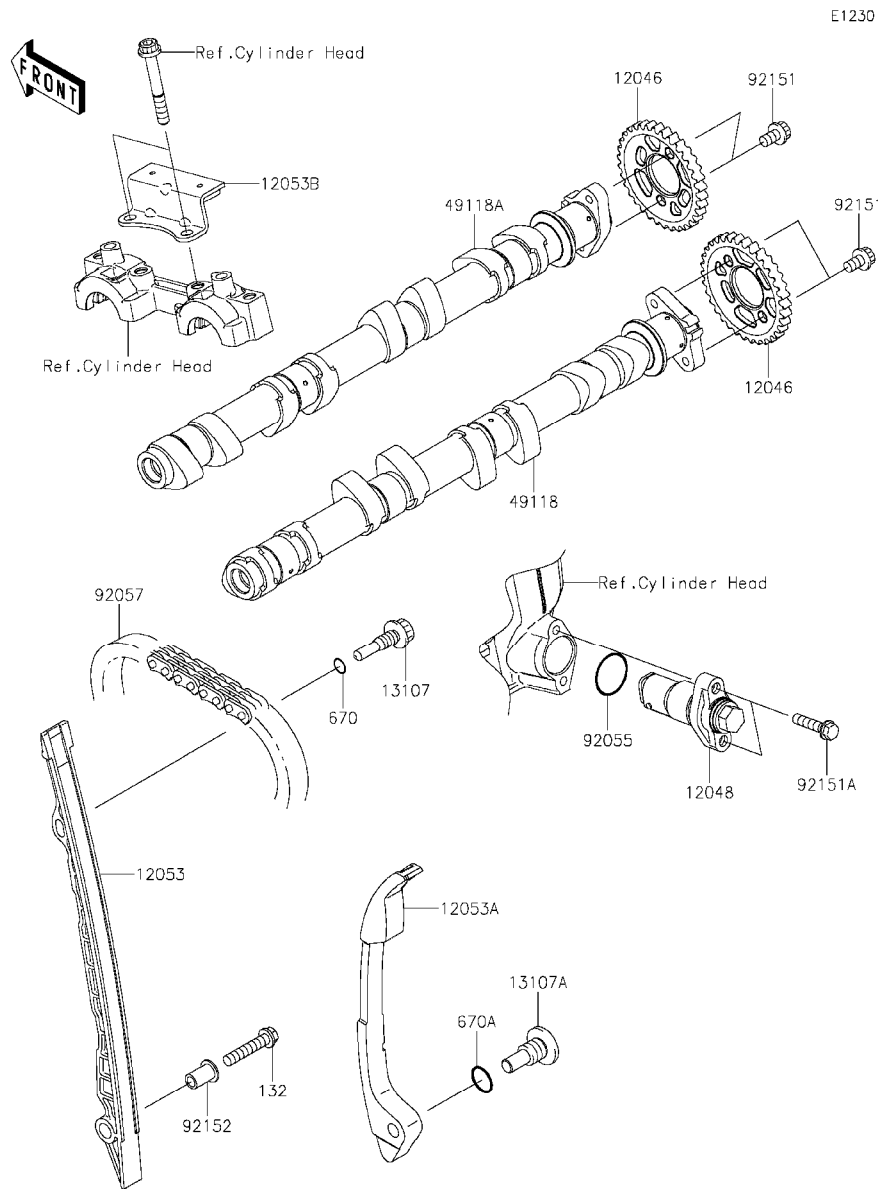

E1230

Ref. No.	Part No.	Description	Spec Code	Quantity-KLZ1000			
				'15			
				BFF			
12046	12046-0564	SPROCKET,CAMSHAFT,34T			2		
12048	12048-0080	TENSIONER-ASSY			1		
12053	12053-0161	GUIDE-CHAIN,FR			1		
12053A	12053-0162	GUIDE-CHAIN,RR			1		
12053B	12053-0163	GUIDE-CHAIN,UPP			1		
13107	13107-0157	SHAFT,CHAIN GUIDE			1		
13107A	13107-1376	SHAFT			1		
49118	49118-0720	CAMSHAFT-COMP,INTAKE			1		
49118A	49118-0721	CAMSHAFT-COMP,EXHAUST			1		
92055	92055-086	RING-O,18.8X1.9			1		
92057	92057-0202	CHAIN,98XRH2015-126M			1		
92151	92151-1829	BOLT,SOCKET,6X10			4		
92151A	92151-1930	BOLT,FLANGED-SMALL,6X25			2		
92152	92152-1167	COLLAR			1		
132	132BA0630	BOLT-FLANGED-SMALL,6X30			1		
670	670D1509	O RING,9MM			1		
670A	670D2014	O RING,14MM			1		

This catalog covers:

'15 KLZ1000BFF Engine

GRID NO.

**B-10**

This grid covers:

**Crankshaft**

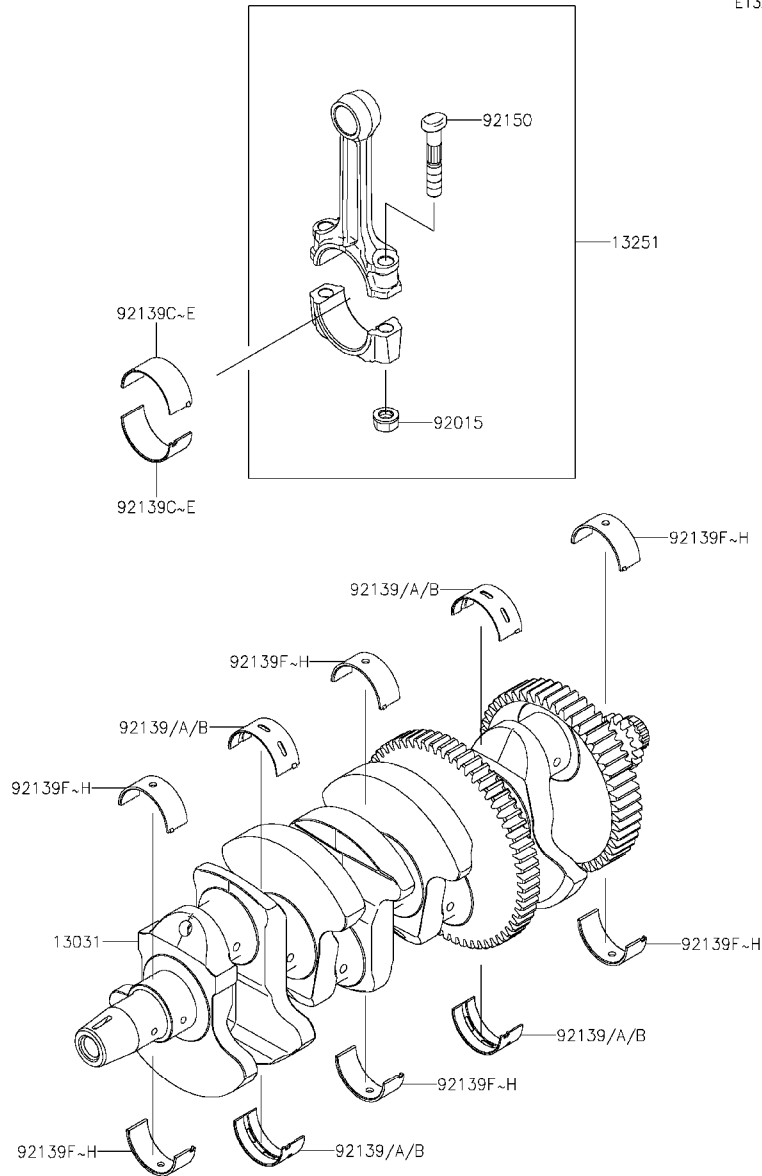

E1321

Ref. No.	Part No.	Description	Spec Code	Quantity-KLZ1000			
				'15			
				BFF			
13031	13031-0710	CRANKSHAFT-COMP		1			
13251	13251-0027-HH	ROD-ASSY-CONNECTING,HH		4			
92015	92015-1311	NUT,FLANGED,8MM		8			
92139	92139-0032	BUSHING,CRANK #2&#4,BLUE		AR			
92139A	92139-0033	BUSHING,CRANK #2&#4,BLACK		4			
92139B	92139-0034	BUSHING,CRANK #2&#4,BROWN		AR			
92139C	92139-0122	BUSHING,CRANK PIN,BLUE		AR			
92139D	92139-0123	BUSHING,CRANK PIN,BLACK		8			
92139E	92139-0124	BUSHING,CRANK PIN,BROWN		AR			
92139F	92139-0217	BUSHING,CRANK,#1&#3&#5,BLUE		AR			
92139G	92139-0218	BUSHING,CRANK,#1&#3&#5,BLACK		6			
92139H	92139-0219	BUSHING,CRANK,#1&#3&#5,BROWN		AR			
92150	92150-1216	BOLT,CONNECTING ROD,8MM		8			

This catalog covers:

**'15 KLZ1000BFF Engine**

GRID NO.

**B-11**

This grid covers:

**Balancer**

E1323

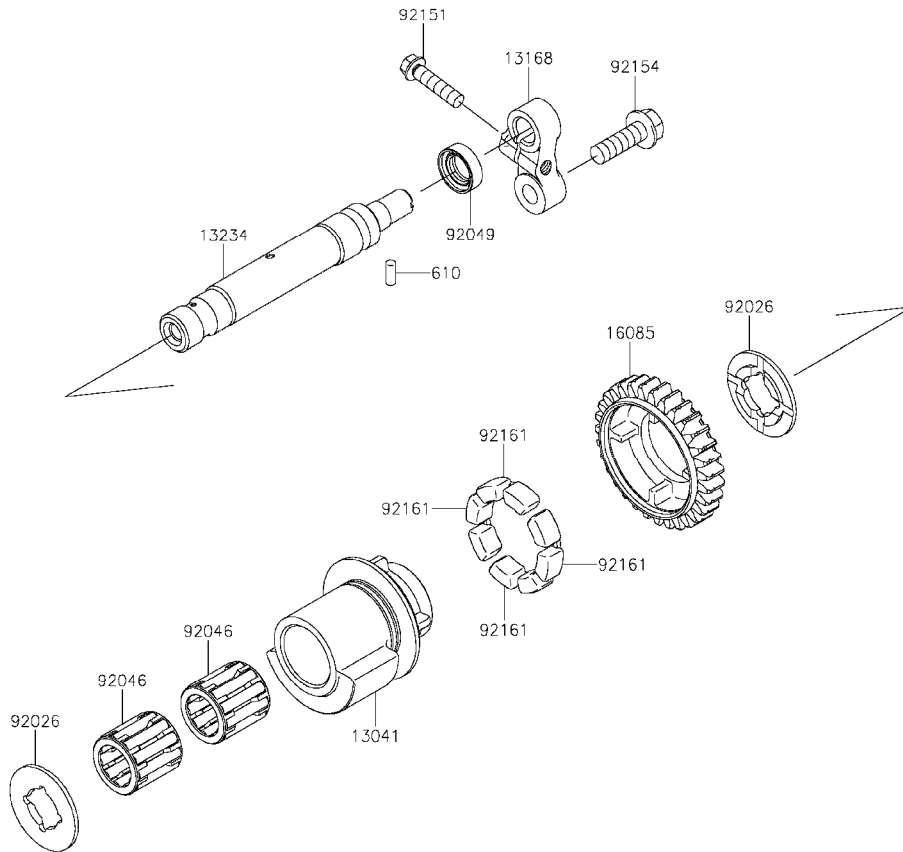

Ref. No.	Part No.	Description	Spec Code	Quantity-KLZ1000			
				'15			
				BFF			
13041	13041-0040	BALANCER		1			
13168	13168-0115	LEVER		1			
13234	13234-0038	SHAFT-COMP		1			
16085	16085-0134	GEAR,BALANCER,31T		1			
92026	92026-0082	SPACER		2			
92046	92046-1266	BEARING-NEEDLE		2			
92049	92049-2204	SEAL-OIL,TC 12X22X7		1			
92151	92151-1930	BOLT,FLANGED-SMALL,6X25		1			
92154	92154-0413	BOLT,FLANGED,8X25		1			
92161	92161-1055	DAMPER		4			
610	610A0410	ROLLER,4X10		1			



This catalog covers:

'15 KLZ1000BFF Engine

GRID NO.

**B-12**

This grid covers:

**Clutch**

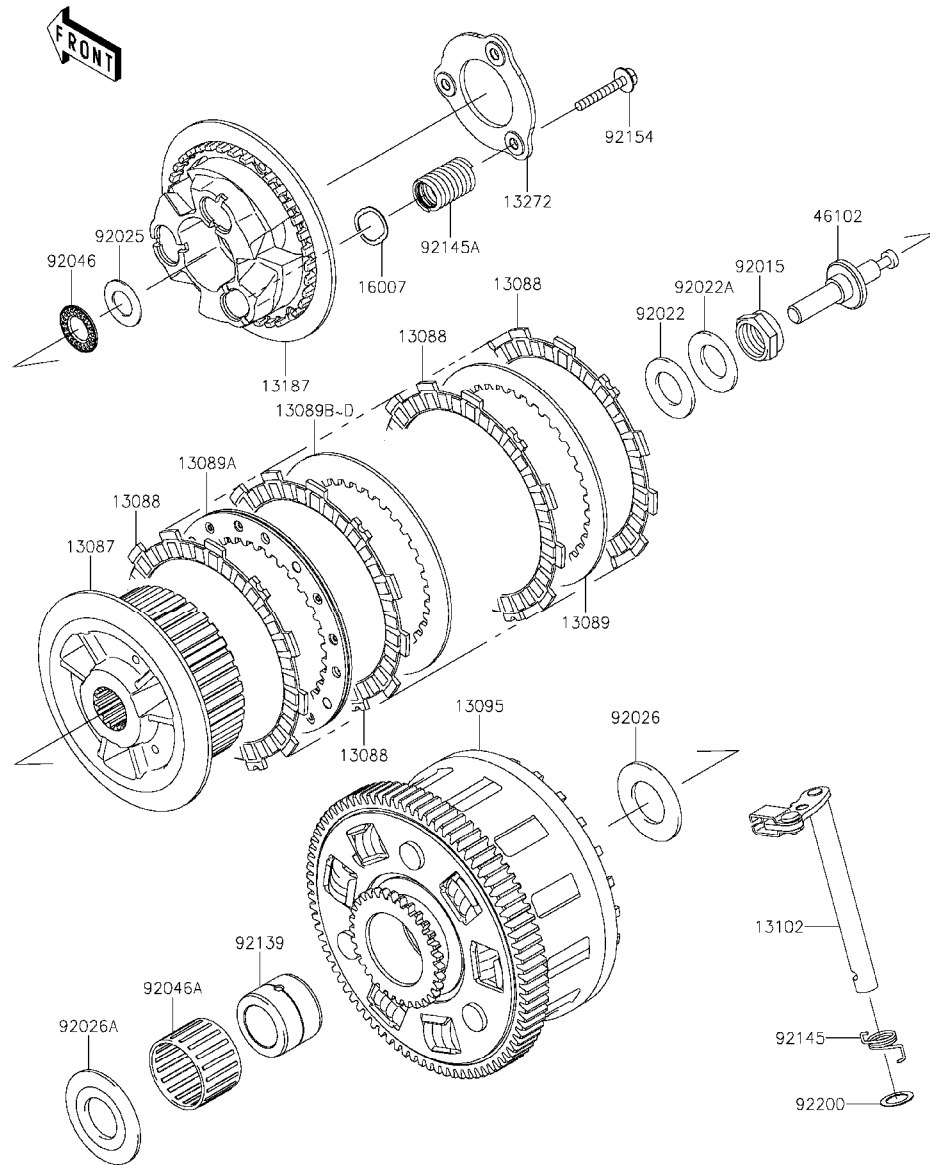

E1350

Ref. No.	Part No.	Description	Spec Code	Quantity-KLZ1000			
				'15			
				BFF			
13087	13087-0566	HUB-CLUTCH		1			
13088	13088-0568	PLATE-FRICTION		9			
13089	13089-0023	PLATE-CLUTCH,T=2.3		1			
13089A	13089-0024	PLATE-CLUTCH,SPG COMP		1			
13089B	13089-1073	PLATE-CLUTCH,T=2.0		AR			
13089C	13089-1084	PLATE-CLUTCH,T=2.3		6			
13089D	13089-1115	PLATE-CLUTCH,T=2.6		AR			
13095	13095-0118	HOUSING-COMP-CLUTCH		1			
13102	13102-0047	RELEASE-COMP-CLUTCH		1			
13187	13187-0023	PLATE-CLUTCH OPERATING		1			
13272	13272-1413	PLATE		1			
16007	16007-0711	SEAT-SPRING		3			
46102	46102-0083	ROD		1			
92015	92015-1555	NUT,20MM		1			
92022	92022-1116	WASHER,20.3X36X2.3		1			
92022A	92022-1868	WASHER,20.3X36X3.7		1			
92025	92025-1137	SHIM,15.3X27.5X1.20		1			
92026	92026-022	SPACER,25.5X47X2.5		1			
92026A	92026-1497	SPACER		1			
92046	92046-1052	BEARING-NEEDLE,AXK1102		1			
92046A	92046-1263	BEARING-NEEDLE,K38X43X28.8X		1			
92139	92139-0067	BUSHING,25X38X29.05		1			
92145	92145-0325	SPRING,RELEASE-COMP		1			
92145A	92145-1630	SPRING		3			
92154	92154-1116	BOLT,FLANGED,6X35		3			
92200	92200-1487	WASHER,12X18.5X0.5		1			

This catalog covers:

'15 KLZ1000BFF Engine

GRID NO.

B-13

This grid covers:

Transmission

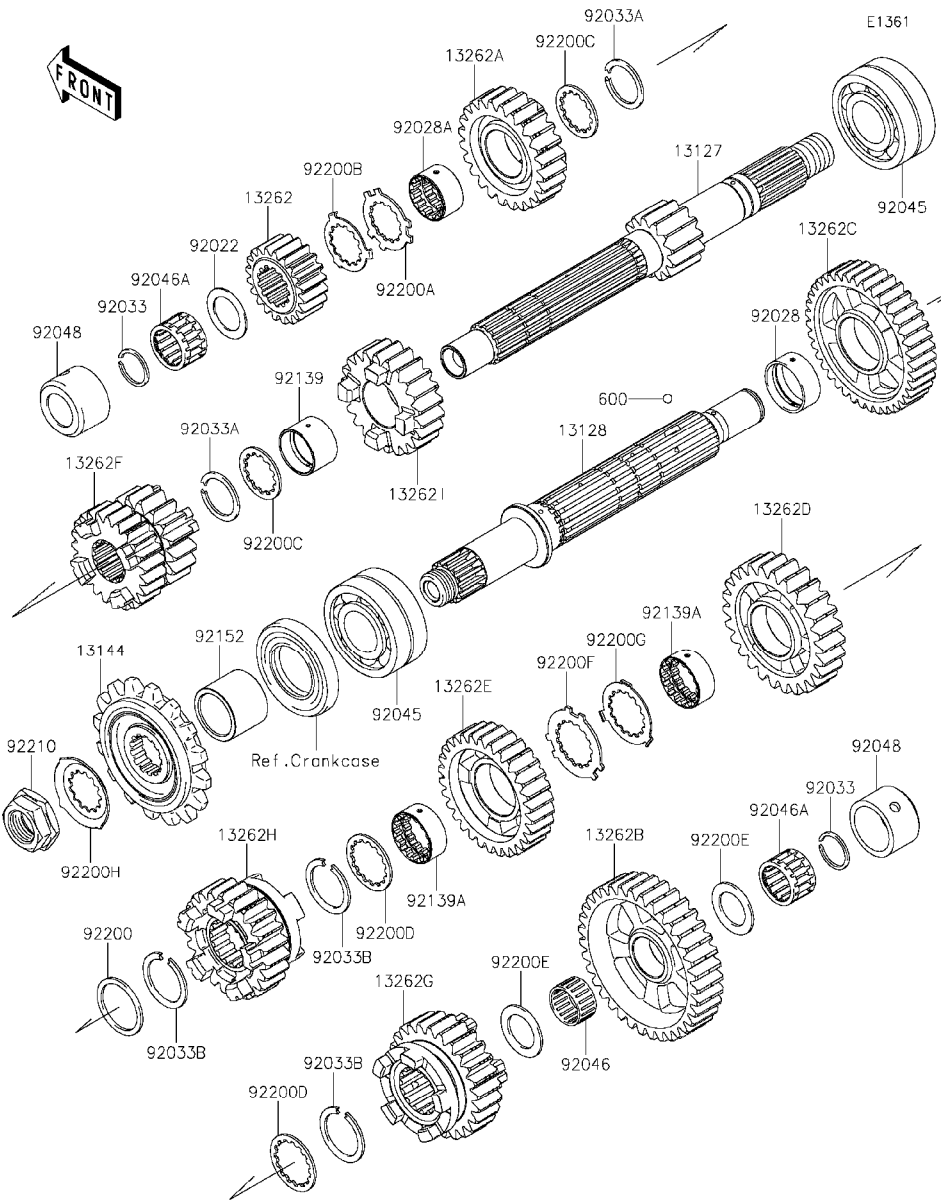

Ref. No.	Part No.	Description	Spec Code	Quantity-KLZ1000	
				'15	BFF
13127	13127-0635	SHAFT-TRANSMISSION INPUT		1	
13128	13128-0054	SHAFT-TRANSMISSION OUTPUT		1	
13144	13144-0070	SPROCKET-OUTPUT,15T		1	
13262	13262-0753	GEAR,INPUT 2ND,20T		1	
13262A	13262-0884	GEAR,INPUT TOP,24T		1	
13262B	13262-0885	GEAR,OUTPUT LOW,35T		1	
13262C	13262-0886	GEAR,OUTPUT 2ND,39T		1	
13262D	13262-0887	GEAR,OUTPUT 3RD,26T		1	
13262E	13262-0888	GEAR,OUTPUT 4TH,30T		1	
13262F	13262-1137	GEAR,INPUT 3RD&4TH,17T&23T		1	
13262G	13262-1138	GEAR,OUTPUT 5TH,25T		1	
13262H	13262-1139	GEAR,OUTPUT TOP,23T		1	
13262I	13262-1159	GEAR,INPUT 5TH,22T		1	
92022	92022-112	WASHER,20.5X30X1,STEEL		1	
92028	92028-1739	BUSHING,OUTPUT,2ND		1	
92028A	92028-1915	BUSHING,INPUT TOP GEAR		1	
92033	92033-015	RING-SNAP,20MM		2	
92033A	92033-026	RING-SNAP,24MM		2	
92033B	92033-1249	RING-SNAP,T=1.5		3	
92045	92045-0003	BEARING-BALL,DAC2557NSSH		2	
92046	92046-1219	BEARING-NEEDLE,K20X24X13		1	
92046A	92046-1303	BEARING-NEEDLE,PK20X27X17X3		2	
92048	92048-0016	RACE		2	
92139	92139-0280	BUSHING,25X28X17,8		1	
92139A	92139-0281	BUSHING,OUTPUT,3RD&4TH		2	
92152	92152-0812	COLLAR,SPROCKET		1	
92200	92200-0228	WASHER,28.1X34.0X1.6		1	
92200A	92200-0520	WASHER,25.2X34.2X1.5		1	
92200B	92200-0521	WASHER,25.2X32X1		1	
92200C	92200-1239	WASHER,25.2X31.0X1.5		2	
92200D	92200-1240	WASHER,28.5X34.0X1.5		2	
92200E	92200-1375	WASHER,20.5X31X1.5		2	
92200F	92200-1522	WASHER,25.8X40.5X1.5		1	
92200G	92200-1523	WASHER,25.2X37.0X1.0		1	
92200H	92200-1720	WASHER		1	
92210	92210-0850	NUT,20MM		1	
600	600A0500	BALL-STEEL,5/32		3	

This catalog covers:

'15 KLZ1000BFF Engine

GRID NO.

**B-14**

This grid covers:

**Gear Change Drum/Shift Fork(s)**

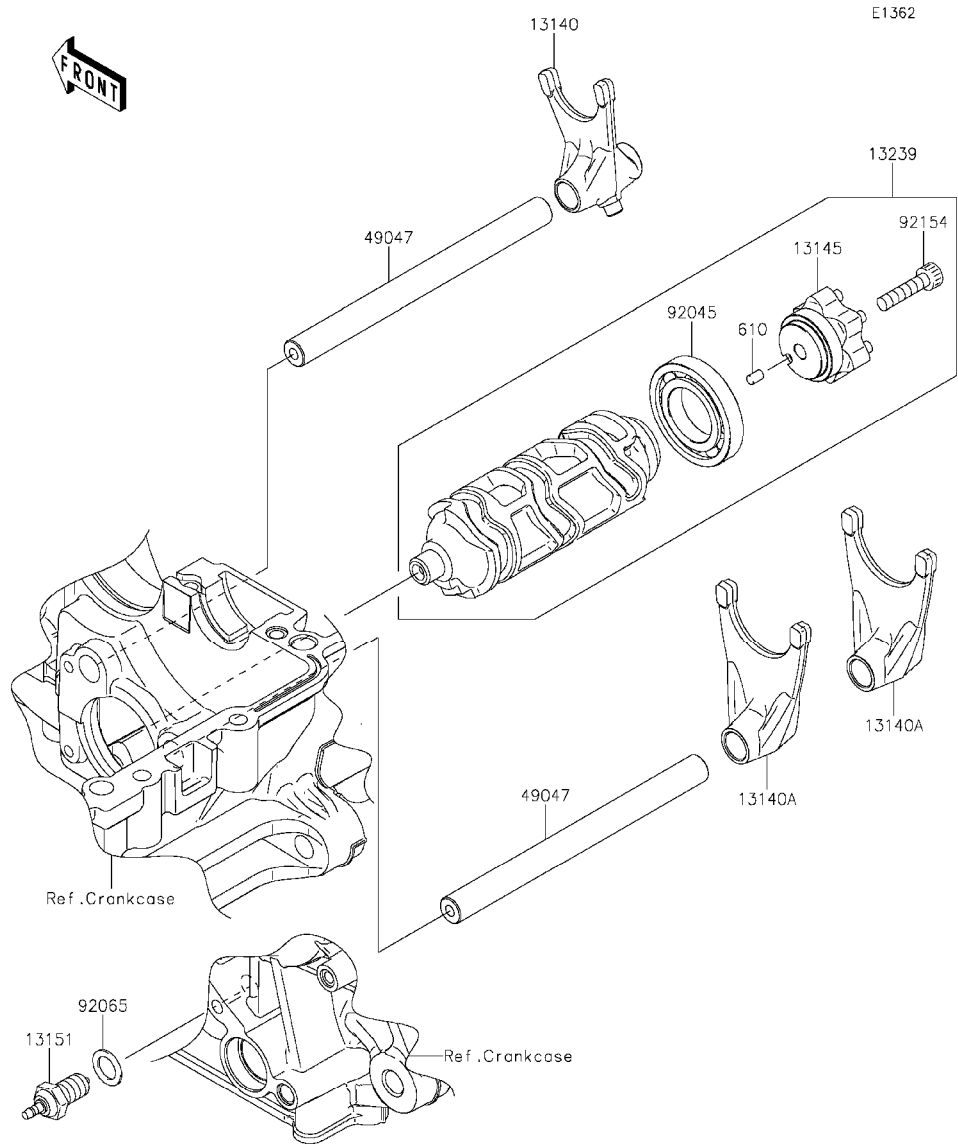

Ref. No.	Part No.	Description	Spec Code	Quantity-KLZ1000			
				'15			
				BFF			
13140	13140-0061	FORK-SHIFT		1			
13140A	13140-0062	FORK-SHIFT		2			
13145	13145-0048	CAM-CHANGE DRUM		1			
13151	13151-1085	SWITCH-COMP		1			
13239	13239-0034	DRUM-ASSY-CHANGE		1			
49047	49047-0023	ROD-SHIFT		2			
92045	92045-1045	BEARING-BALL,16005		1			
92065	92065-058	GASKET,10.5X16X1		1			
92154	92154-0477	BOLT, SOCKET,6X25		1			
610	610A0406	ROLLER,4X6		1			

This catalog covers:

**'15 KLZ1000BFF Engine**

GRID NO.

**C-3**

This grid covers:

**Gear Change Mechanism**

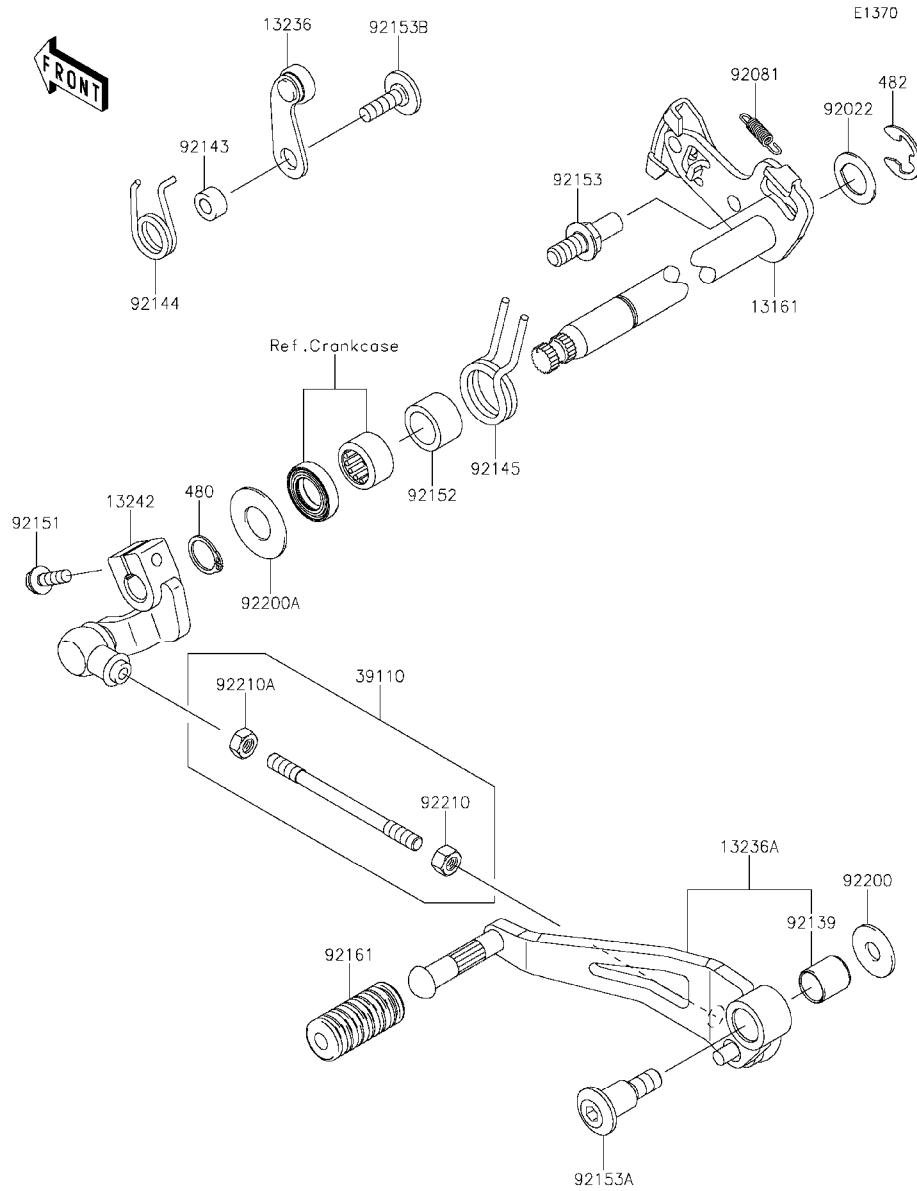

Ref. No.	Part No.	Description	Spec Code	Quantity-KLZ1000			
				'15	BFF		
13161	13161-0557	LEVER-COMP-CHANGE SHAFT		1			
13236	13236-0068	LEVER-COMP		1			
13236A	13236-0731	LEVER-COMP,CHANGE PEDAL		1			
13242	13242-0075	LEVER-ASSY-CHANGE		1			
39110	39110-0306	ROD-ASSY-TIE		1			
92022	92022-1628	WASHER,CHANGE SHAFT		1			
92081	92081-1708	SPRING,PAWL RETURN		1			
92139	92139-0023	BUSHING		1			
92143	92143-1595	COLLAR		1			
92144	92144-1523	SPRING,GEAR POSITION		1			
92145	92145-1122	SPRING		1			
92151	92151-1226	BOLT,FLANGED,6X20		1			
92152	92152-1383	COLLAR,14,2X19,9X12.0		1			
92153	92153-0421	BOLT,RETURN SPRING		1			
92153A	92153-0446	BOLT,SOCKET,8X16.7		1			
92153B	92153-1505	BOLT,6X20		1			
92161	92161-1300	DAMPER,CHANGE PEDAL		1			
92200	92200-0174	WASHER,8.0X22.0X1.5		1			
92200A	92200-0265	WASHER		1			
92210	92210-1100	NUT,6MM		1			
92210A	92210-1101	NUT,LEFT HANDED,6MM		1			
480	480J1400	CIRCLIP-TYPE-C,14MM		1			
482	482J0200	CIRCLIP-TYPE-E,12MM		1			

This catalog covers:

**'15 KLZ1000BFF Engine**

GRID NO.

**C-4**

This grid covers:

**Crankcase**

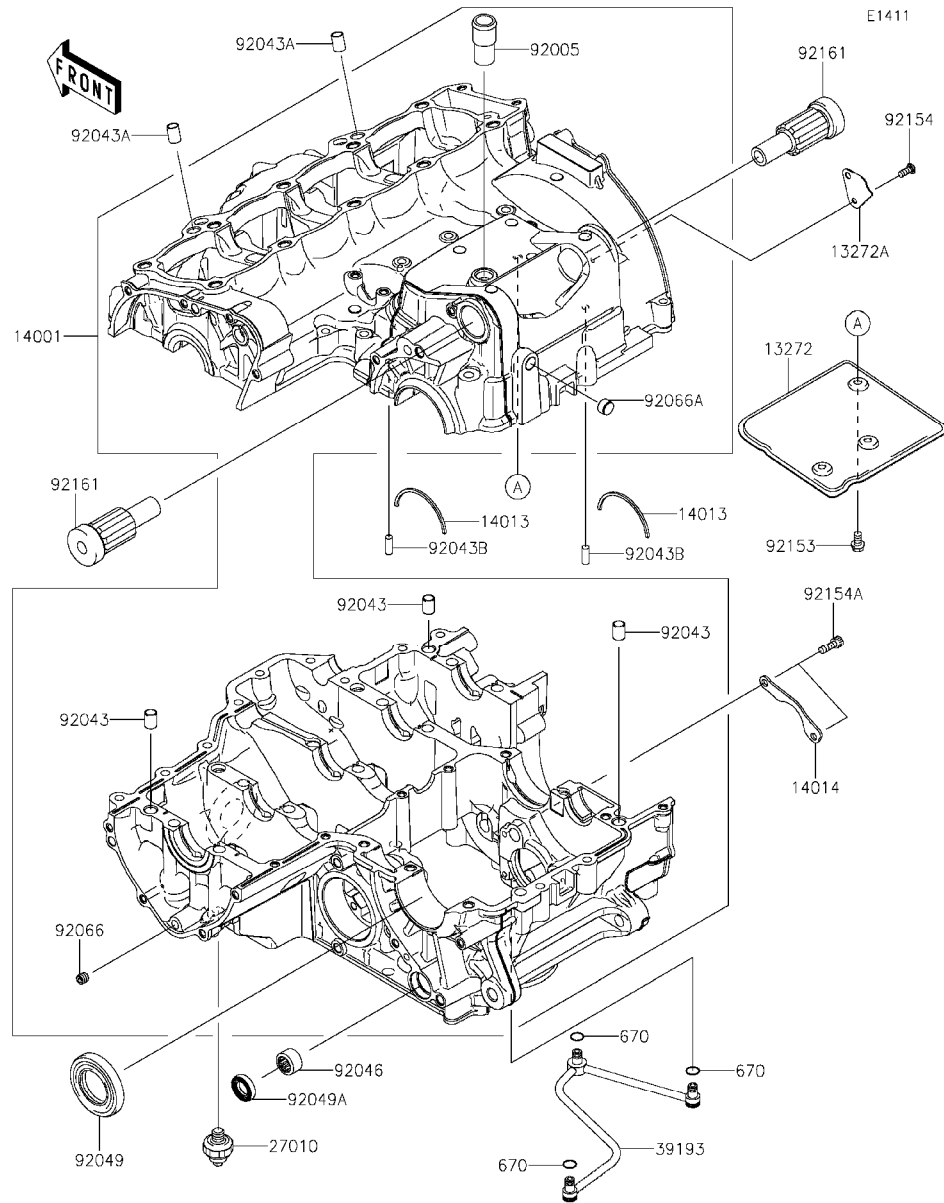

Ref. No.	Part No.	Description	Spec Code	Quantity-KLZ1000	
				'15	BFF
13272	13272-0698	PLATE,BREATHER,UPP		1	
13272A	13272-0699	PLATE,BREATHER,SIDE		1	
14001	14001-0646	SET-CRANKCASE		1	
14013	14013-1051	RING-POSITION		2	
14014	14014-0036	PLATE-POSITION		1	
27010	27010-1313	SWITCH,OIL PRESSURE		1	
39193	39193-0054	PIPE-OIL		1	
92005	92005-1238	FITTING,BREATHER		1	
92043	92043-1037	PIN,DOWEL,10X14		3	
92043A	92043-1264	PIN,8.2X10X14		2	
92043B	92043-1690	PIN,6X16		2	
92046	92046-0043	BEARING-NEEDLE,HK1412FM		1	
92049	92049-1474	SEAL-OIL,TC32578		1	
92049A	92049-1520	SEAL-OIL,TC14245		1	
92066	92066-0158	PLUG		1	
92066A	92066-1110	PLUG		1	
92153	92153-0381	BOLT,6X10		3	
92154	92154-0299	BOLT,TORX,5X12		1	
92154A	92154-0484	BOLT,SOCKET,6X16		2	
92161	92161-0801	DAMPER		2	
670	670D1505	O RING		3	

This catalog covers:

**'15 KLZ1000BFF Engine**

GRID NO.

**C-5**

This grid covers:

**Crankcase Bolt Pattern**

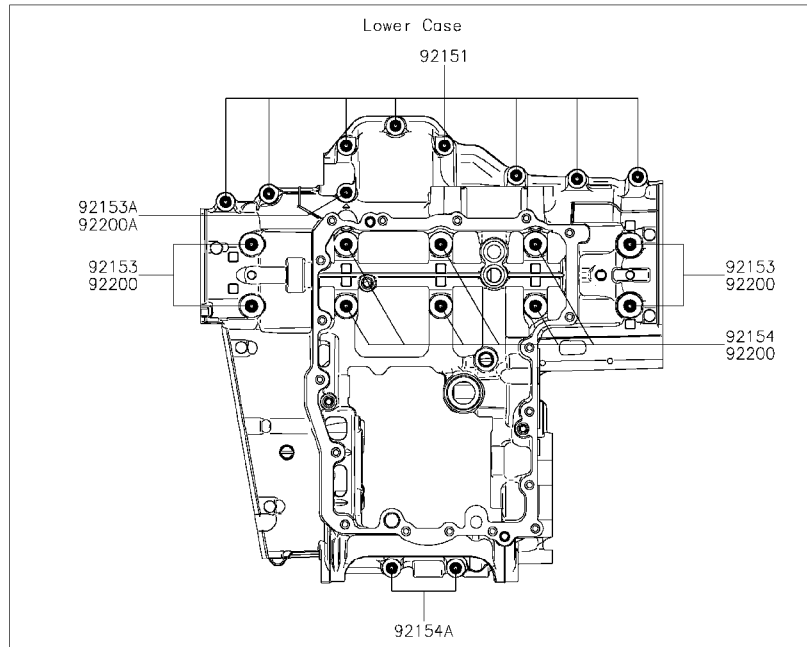
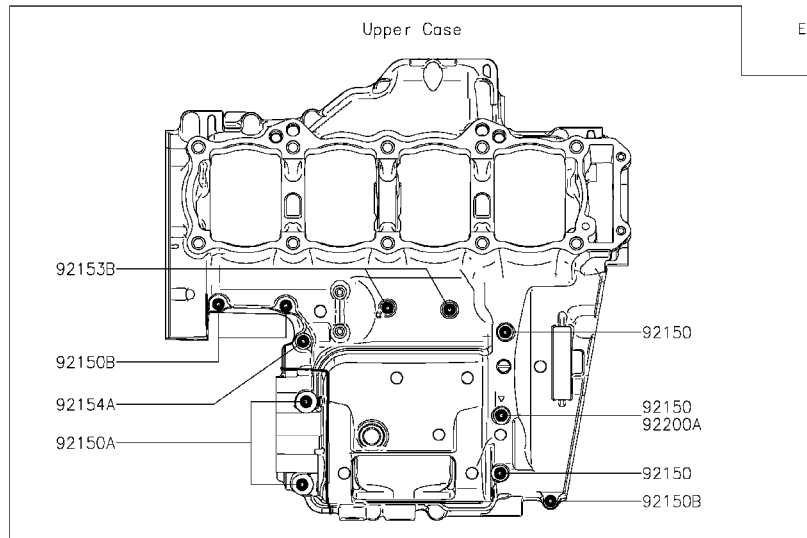

Ref. No.	Part No.	Description	Spec Code	Quantity-KLZ1000			
				'15			
				BFF			
92150	92150-1251	BOLT,FLANGED,7X85		3			
92150A	92150-1483	BOLT,8X70		2			
92150B	92150-1794	BOLT,6X40		3			
92151	92151-1539	BOLT,FLANGED,7X45		8			
92153	92153-0447	BOLT,FLANGED,9X100		4			
92153A	92153-1045	BOLT,FLANGED,7X60		1			
92153B	92153-1637	BOLT,FLANGED,6X68		2			
92154	92154-0248	BOLT,FLANGED,9X90		6			
92154A	92154-0372	BOLT,FLANGED,7X50		3			
92200	92200-0115	WASHER,9.2X19X2.3		10			
92200A	92200-0556	WASHER		2			

This catalog covers:

**'15 KLZ1000BFF Engine**

GRID NO.

**C-6**

This grid covers:

**Engine Cover(s)**

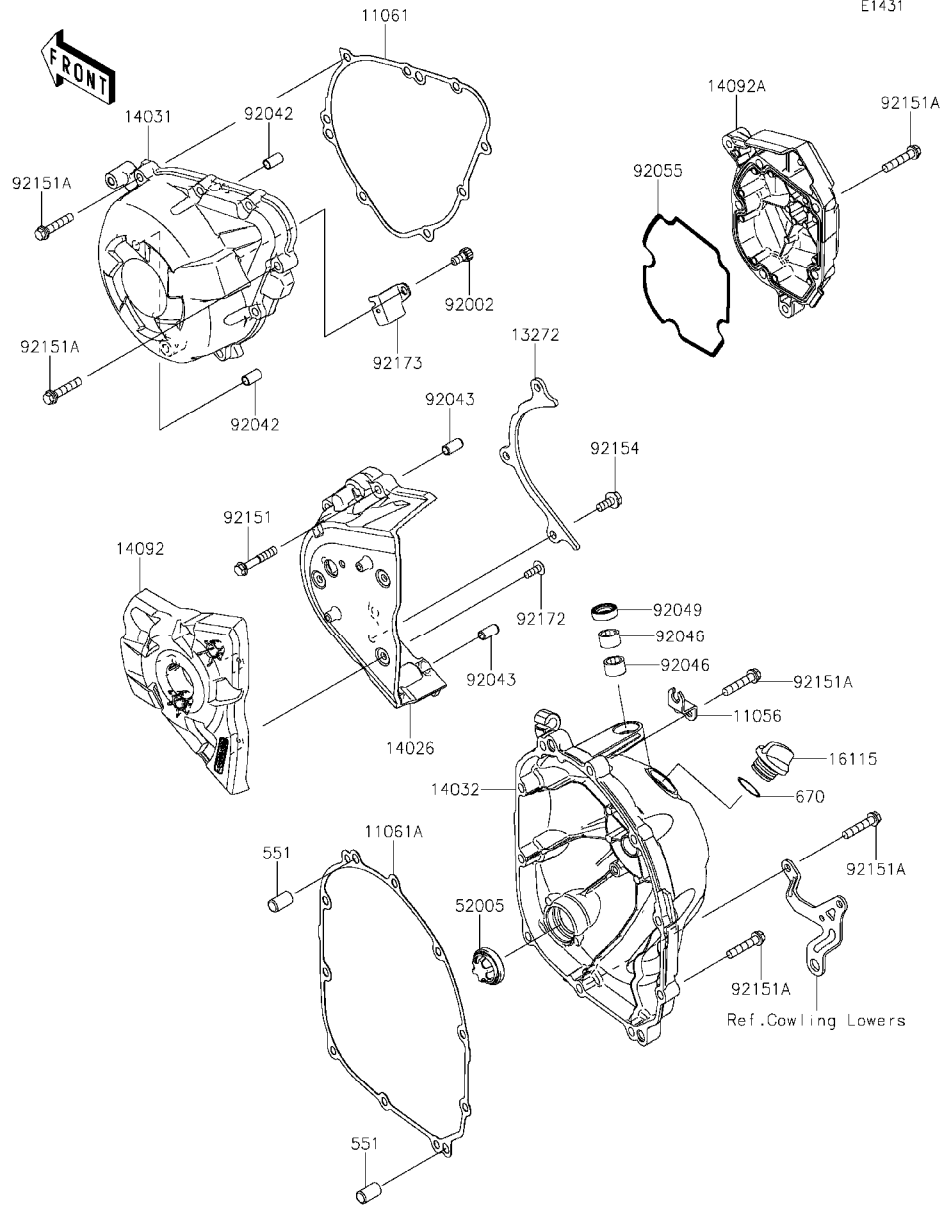

Ref. No.	Part No.	Description	Spec Code	Quantity-KLZ1000			
				'15			
				BFF			
11056	11056-0787	BRACKET					1
11061	11061-0403	GASKET,GENERATOR COVER					1
11061A	11061-0404	GASKET,CLUTCH COVER					1
13272	13272-0859	PLATE					1
14026	14026-0093	COVER-CHAIN					1
14031	14031-0596	COVER-GENERATOR					1
14032	14032-0590	COVER-CLUTCH					1
14092	14092-0032	COVER,OUTER					1
14092A	14092-0819	COVER,PULSER					1
16115	16115-1053	CAP-OIL FILLER					1
52005	52005-1120	GAUGE					1
92002	92002-1796	BOLT,SOCKET,6X12					1
92042	92042-007	PIN,DOWEL,6,3X8X14					2
92043	92043-1263	PIN,6,2X8X14					2
92046	92046-0034	BEARING-NEEDLE,HK1210FM					2
92049	92049-1475	SEAL-OIL,CLUTCH RELEASE					1
92055	92055-0199	RING-O,PULSER COVER					1
92151	92151-1135	BOLT,6X35					4
92151A	92151-1873	BOLT,6X30					23
92154	92154-0482	BOLT,FLANGED,6X14					3
92172	92172-0265	SCREW,TAPPING,5X14					3
92173	92173-1321	CLAMP					1
551	551A0814	PIN-DOWEL,8X14					2
670	670B2020	O RING,20MM					1

This catalog covers:

**'15 KLZ1000BFF Engine**

GRID NO.

**C-7**

This grid covers:

**Oil Pan**



E1434

Ref. No.	Part No.	Description	Spec Code	Quantity-KLZ1000			
				'15			
				BFF			
49034	49034-0048	PAN-OIL					1
92043	92043-1263	PIN,6.2X8X14					2
92065	92065-097	GASKET, 12X22X2					1
92066	92066-1174	PLUG,OIL DRAIN,12X15					1
92151	92151-1225	BOLT,FLANGED,6X25					18
670	670D2014	O RING,14MM					2

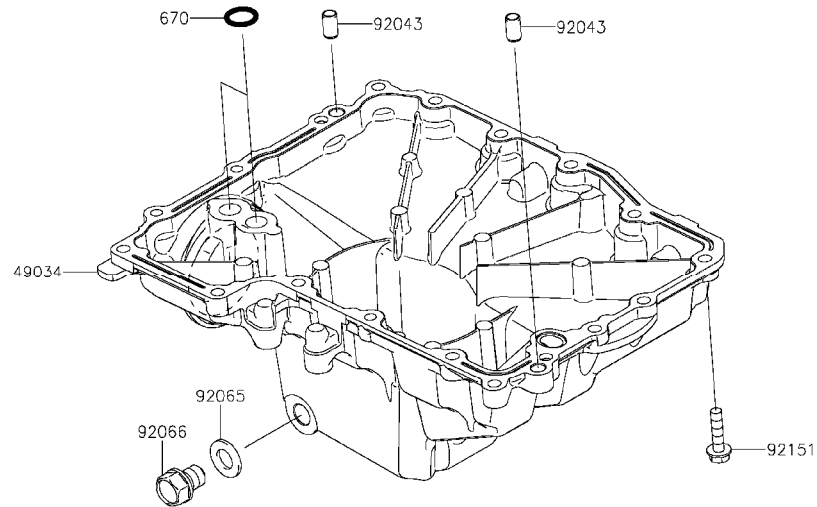



This catalog covers:

**'15 KLZ1000BFF Engine**

GRID NO.

**C-8**

This grid covers:

**Throttle**

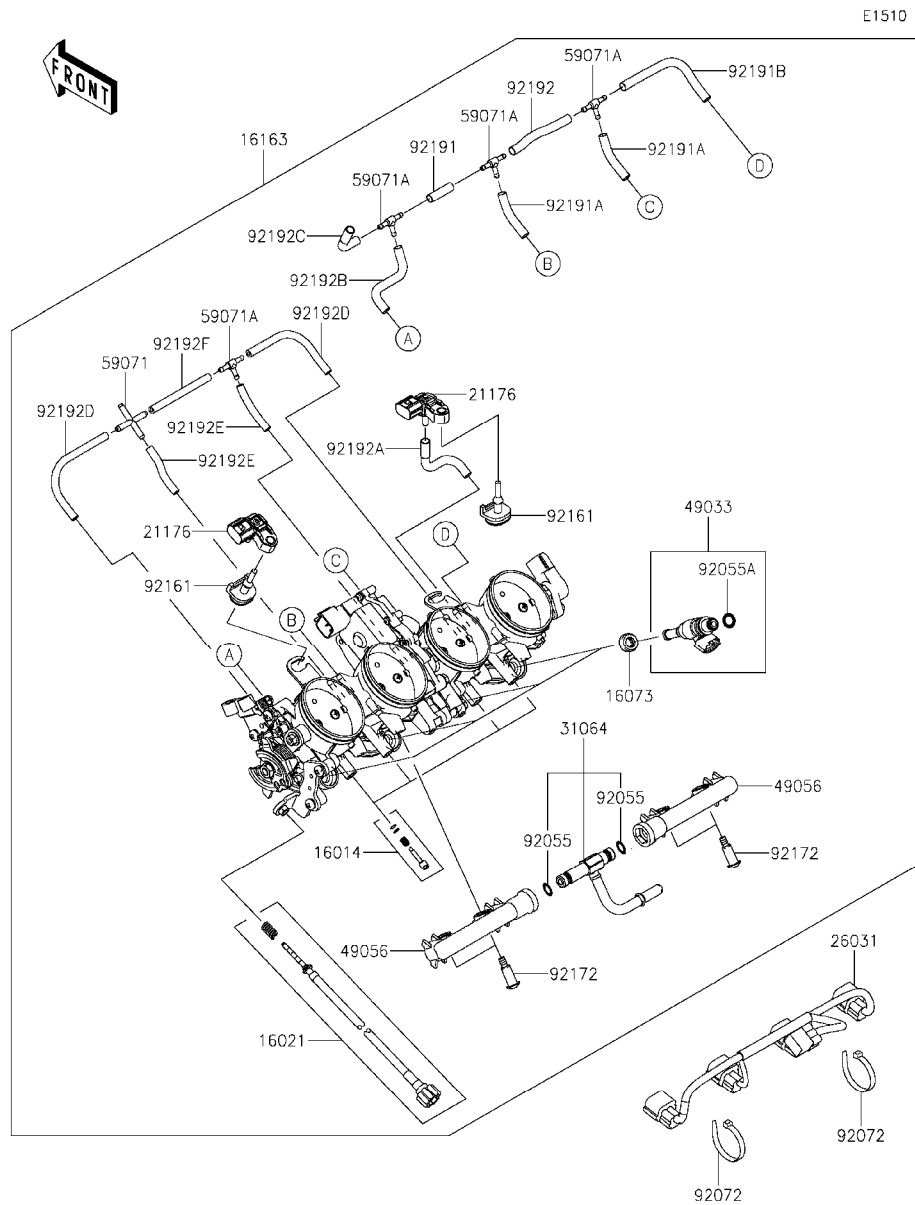

E1510

Ref. No.	Part No.	Description	Spec Code	Quantity-KLZ1000			
				'15	BFF		
16014	16014-0002	SCREW-PILOT AIR		4			
16021	16021-0026	SCREW-THROTTLE STOP		1			
16073	16073-0819	INSULATOR		4			
16163	16163-0837	THROTTLE-ASSY		1			
21176	21176-0111	SENSOR,PRESSURE		2			
26031	26031-1762	HARNESS,SUB		1			
31064	31064-0199	PIPE-COMP,FUEL		1			
49033	49033-0034	NOZZLE-INJECTION		4			
49056	49056-0039	PIPE-INJECTION		2			
59071	59071-0014	JOINT,4WAY		1			
59071A	59071-3752	JOINT,3WAY,T		4			
92055	92055-0064	RING-O		2			
92055A	92055-2187	RING-O,REGULATOR-FUEL		4			
92072	92072-3874	BAND,L=152		2			
92161	92161-0673	DAMPER		2			
92172	92172-0064	SCREW,PIPE INJECTION		4			
92191	92191-0020	TUBE,3X7X25		1			
92191A	92191-0022	TUBE,3X7X40		2			
92191B	92191-0023	TUBE,3X7X100		1			
92192	92192-0739	TUBE,3X7X72		1			
92192A	92192-0840	TUBE,THROBO RH-SENSOR		1			
92192B	92192-0841	TUBE,THROBO LH-JOINT		1			
92192C	92192-0842	TUBE,SENSOR-JOINT		1			
92192D	92192-1258	TUBE,3X6X100		2			
92192E	92192-1259	TUBE,3X6X40		2			
92192F	92192-1260	TUBE,3X6X70		1			

This catalog covers:

'15 KLZ1000BFF Engine

GRID NO. This grid covers:

**C-9** Fuel Pump

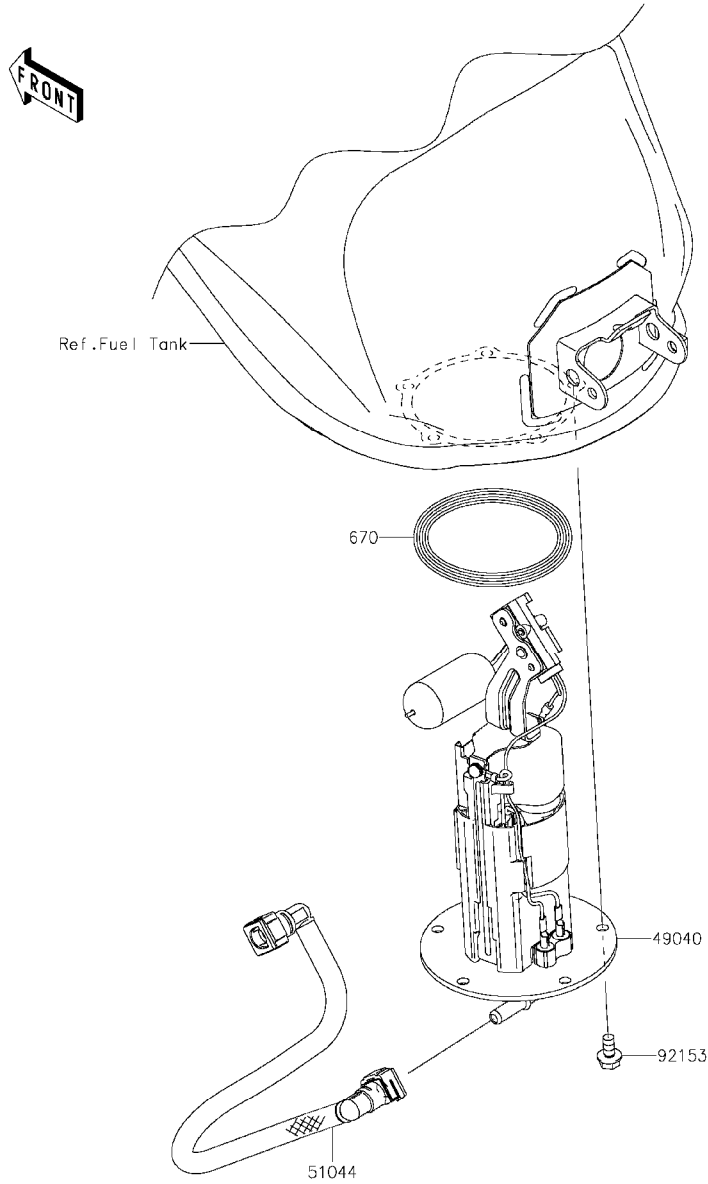

E1520

Ref. No.	Part No.	Description	Spec Code	Quantity-KLZ1000			
				'15			
49040	49040-0709	PUMP-FUEL		1			
51044	51044-0088	TUBE-ASSY,FUEL		1			
92153	92153-1295	BOLT,FLANGED,6X12		5			
670	670E5075	O RING		1			

This catalog covers:

**'15 KLZ1000BFF Engine**

GRID NO.

**C-10**

This grid covers:

**Fuel Injection**

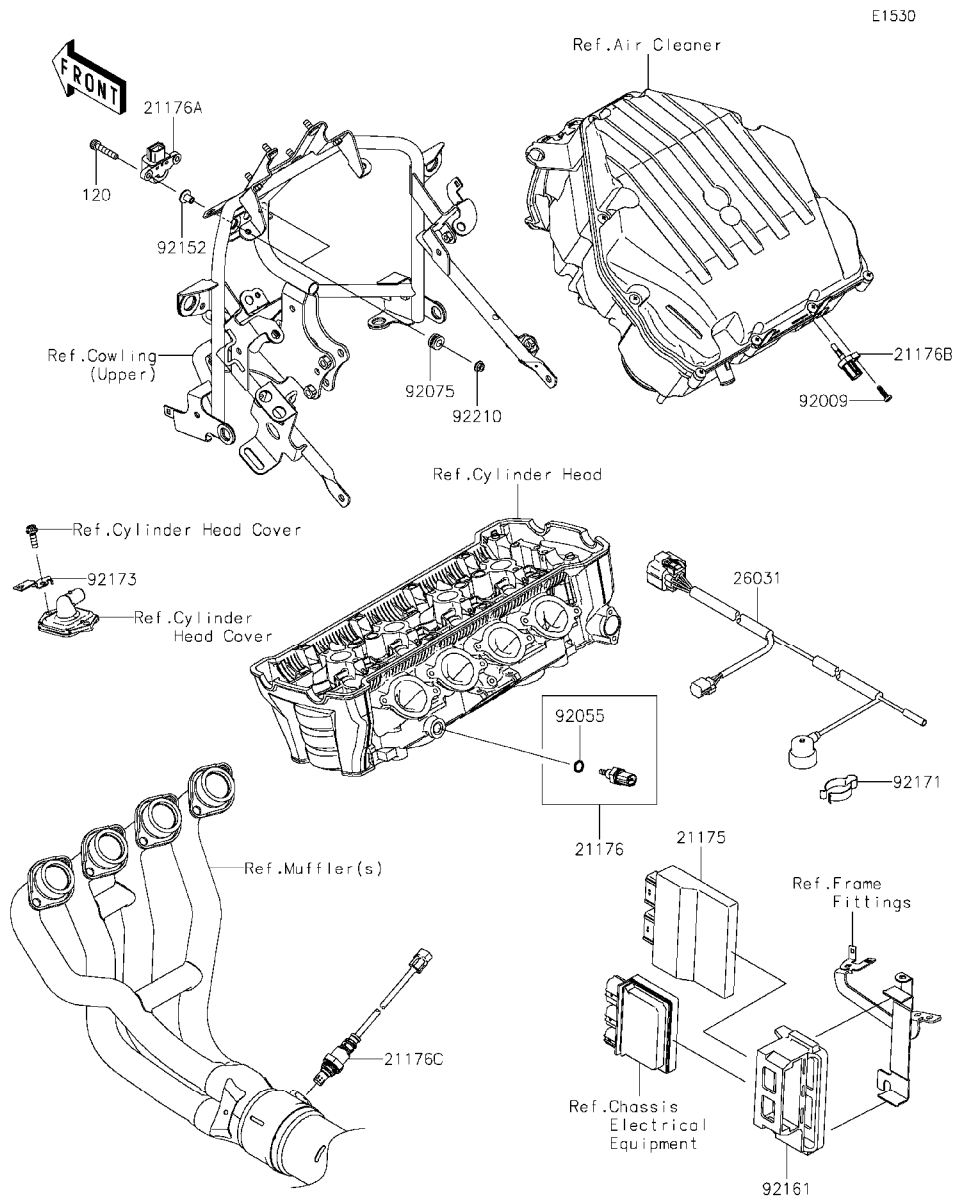

E1530

Ref. No.	Part No.	Description	Spec Code	Quantity-KLZ1000	
				'15	BFF
21175	21175-0979	CONTROL UNIT-ELECTRONIC		1	
21176	21176-0009	SENSOR,WATER TEMP		1	
21176A	21176-0026	SENSOR,VEHICLE-DOWN		1	
21176B	21176-0048	SENSOR,AIR TEMPERATURE		1	
21176C	21176-0132	SENSOR,OXYGEN		1	
26031	26031-1674	HARNESS,SUB		1	
92009	92009-1984	SCREW,TAPPING,5X16		1	
92055	92055-0016	RING-O,9.5X1.9		1	
92075	92075-1912	DAMPER		2	
92152	92152-1625	COLLAR		2	
92161	92161-0356	DAMPER		1	
92171	92171-1283	CLAMP,CABLE		1	
92173	92173-0126	CLAMP		1	
92210	92210-0007	NUT,FLANGED,5MM		2	
120	120CA0525	BOLT-SOCKET,5X25		2	

This catalog covers:

'15 KLZ1000BFF Engine

GRID NO.

**C-11**

This grid covers:

**Fuel Evaporative System**

E1650

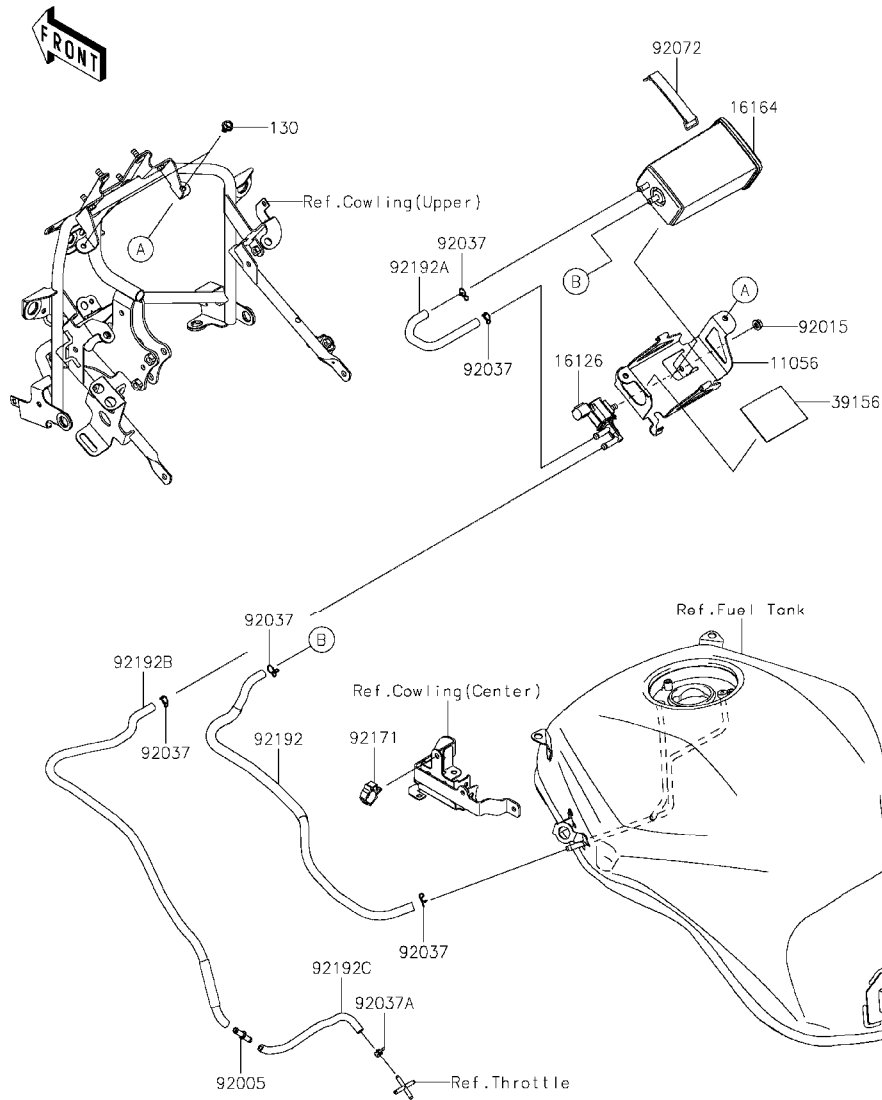

Ref. No.	Part No.	Description	Spec Code	Quantity-KLZ1000	
				'15	BFF
11056	11056-4205	BRACKET,CANISTER		1	
16126	16126-0705	VALVE,SOLENOID		1	
16164	16164-0012	CANISTER		1	
39156	39156-1871	PAD,CANISTER BRACKET		1	
92005	92005-0721	FITTING		1	
92015	92015-1367	NUT,FLANGED,6MM		1	
92037	92037-1712	CLAMP		5	
92037A	92037-2116	CLAMP,7.8MM		1	
92072	92072-1419	BAND,L=50		1	
92171	92171-0316	CLAMP,BRAKE HOSE		1	
92192	92192-1396	TUBE,TANK-CANISTER		1	
92192A	92192-1397	TUBE,CANISTER-VALVE		1	
92192B	92192-1398	TUBE,VALVE-THB(VALVE SIDE)		1	
92192C	92192-1399	TUBE,VALVE-THB(THB SIDE)		1	
130	130BA0610	BOLT-FLANGED,6X10		2	

This catalog covers:

**'15 KLZ1000BFF Engine**

GRID NO.

**C-12**

This grid covers:

**Oil Pump**

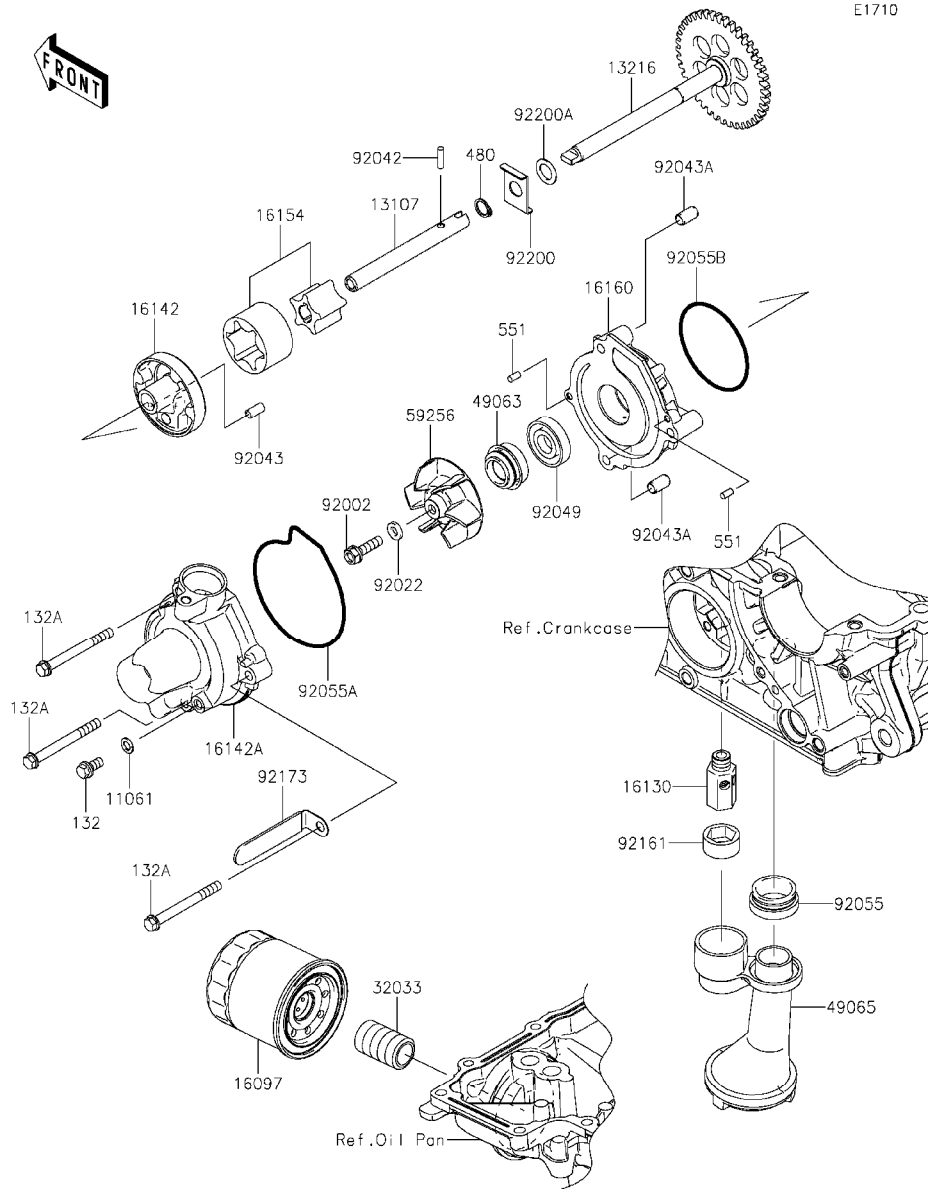

E1710

Ref. No.	Part No.	Description	Spec Code	Quantity-KLZ1000	
				'15	BFF
11061	11061-0107	GASKET		1	
13107	13107-0214	SHAFT		1	
13216	13216-0020	GEAR-COMP,OIL PUMP,41T		1	
16097	16097-0008	FILTER-ASSY-OIL		1	
16130	16130-1058	VALVE-ASSY-RELIEF		1	
16142	16142-0064	COVER-PUMP		1	
16142A	16142-0703	COVER-PUMP		1	
16154	16154-0057	ROTOR-PUMP		1	
16160	16160-0702	BODY		1	
32033	32033-1535	PIPE,OIL FILTER		1	
49063	49063-1055	SEAL-MECHANICAL,WATER		1	
49065	49065-0026	FILTER-OIL		1	
59256	59256-0555	IMPELLER		1	
92002	92002-1154	BOLT,6X22		1	
92022	92022-077	WASHER,6.1X12X1		1	
92042	92042-030	PIN,DOWEL,4X13.8		1	
92043	92043-1262	PIN,4.2X6X12		1	
92043A	92043-1263	PIN,6.2X8X14		2	
92049	92049-1336	SEAL-OIL,SC 11 28.55 5		1	
92055	92055-1503	RING-O,OIL FILTER		1	
92055A	92055-1571	RING-O,WATER PUMP COVER		1	
92055B	92055-3018	RING-O,59.6X2.4		1	
92161	92161-0070	DAMPER		1	
92173	92173-1201	CLAMP		1	
92200	92200-0410	WASHER		1	
92200A	92200-1009	WASHER		1	
132	132BA0612	BOLT-FLANGED-SMALL,6X12		1	
132A	132BC0660	BOLT-FLANGED-SMALL,6X60		3	
480	480J1100	CIRCLIP-TYPE-C,11MM		1	
551	551A0408	PIN-DOWEL,4X8		2	

This catalog covers:

**'15 KLZ1000BFF Engine**

GRID NO.

**C-13**

This grid covers:

**Generator**

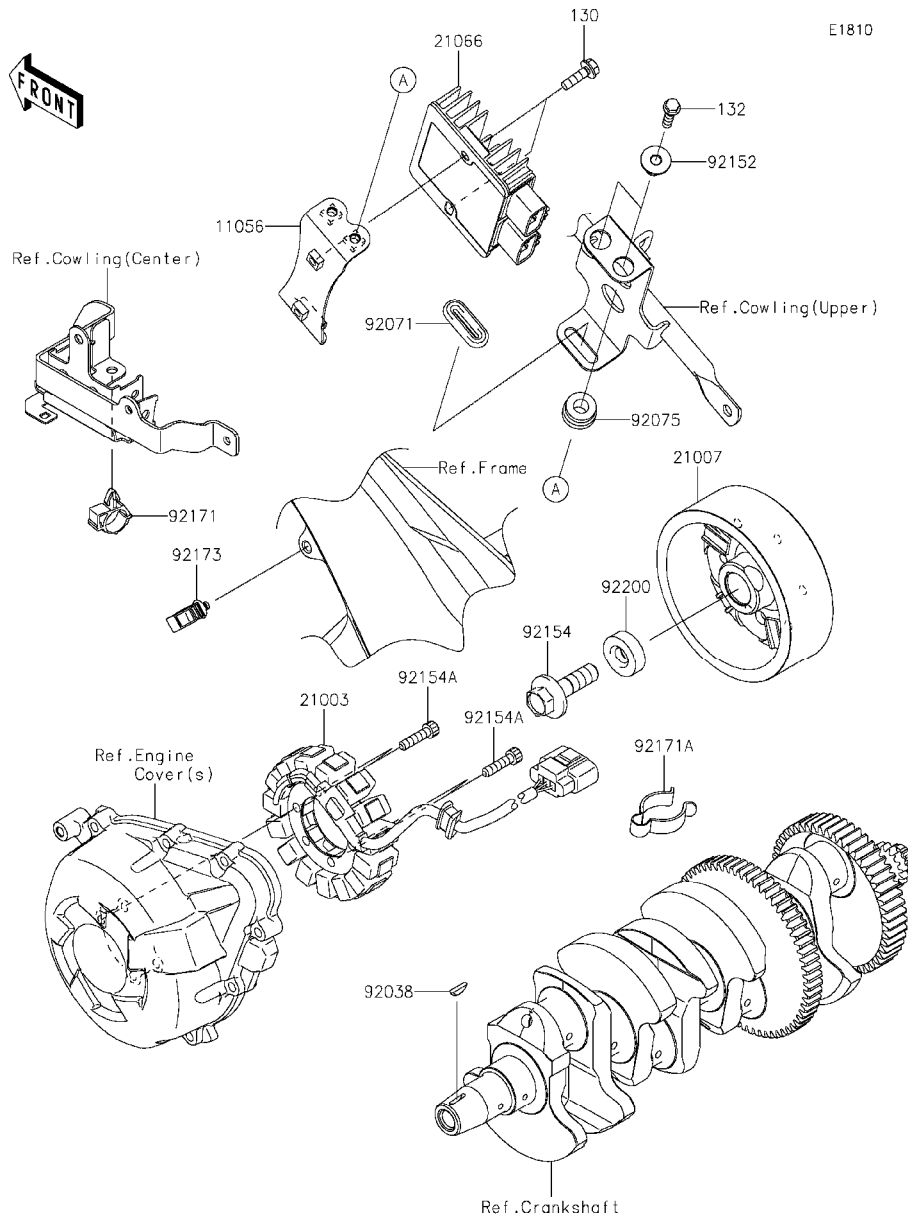

E1810

Ref. No.	Part No.	Description	Spec Code	Quantity-KLZ1000	
				'15	BFF
11056	11056-4211	BRACKET,REGULATOR		1	
21003	21003-0155	STATOR		1	
21007	21007-0609	ROTOR		1	
21066	21066-0737	REGULATOR-VOLTAGE		1	
92038	92038-1060	KEY		1	
92071	92071-1187	GROMMET		1	
92075	92075-1123	DAMPER,RUBBER		2	
92152	92152-0666	COLLAR		2	
92154	92154-0347	BOLT,FLANGED,12X40		1	
92154A	92154-0477	BOLT,SOCKET,6X25		4	
92171	92171-0316	CLAMP,BRAKE HOSE		1	
92171A	92171-1283	CLAMP,CABLE		1	
92173	92173-0868	CLAMP,HOLDER CLIP		1	
92200	92200-0369	WASHER,12X34X9		1	
130	130BA0620	BOLT-FLANGED,6X20		2	
132	132BA0625	BOLT-FLANGED-SMALL,6X25		2	

This catalog covers:

**'15 KLZ1000BFF Engine**

GRID NO. This grid covers:

**C-14 Ignition System**

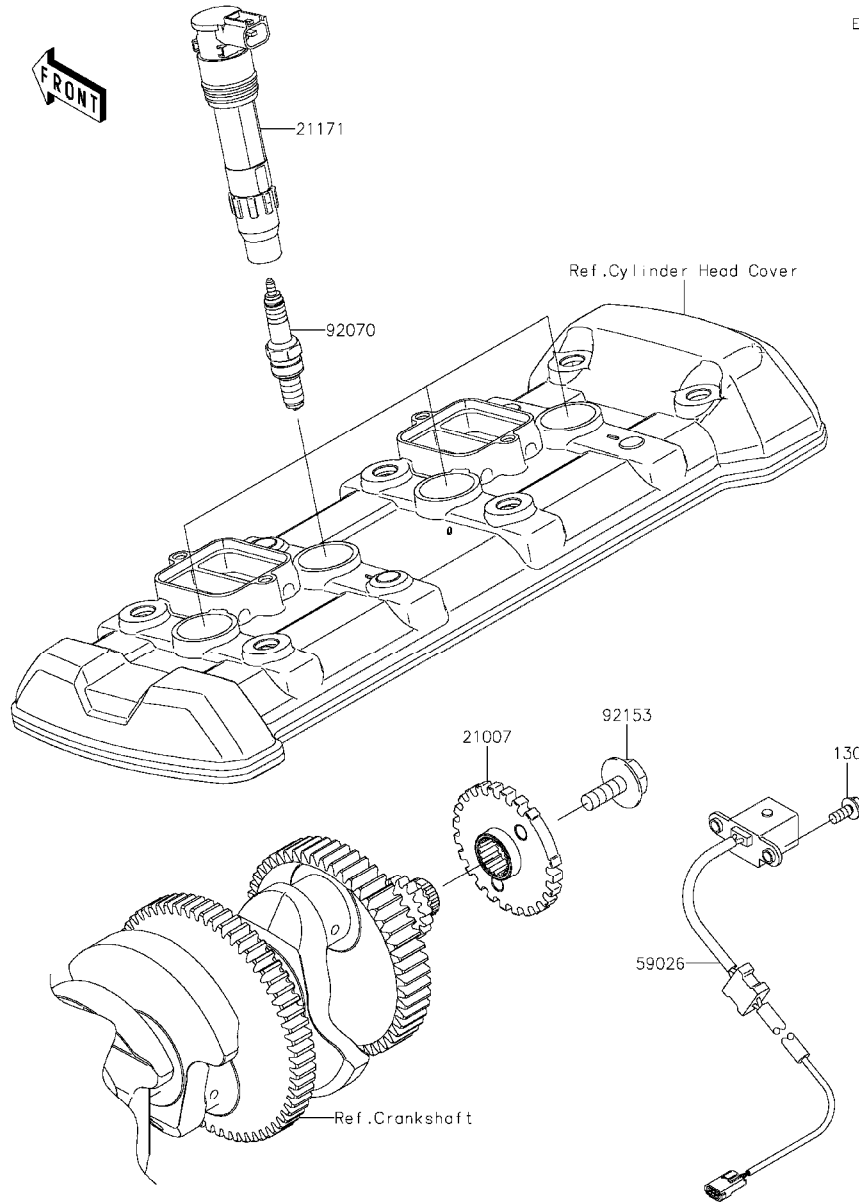

E1830

Ref. No.	Part No.	Description	Spec Code	Quantity-KLZ1000			
				'15			
				BFF			
21007	21007-0579	ROTOR					1
21171	21171-0033	COIL-ASSY-IGNITION					4
59026	59026-0043	COIL-PULSING					1
92070	92070-0014	PLUG-SPARK,CR9EIA(NGK)					4
92153	92153-0549	BOLT,FLANGED,8X23					1
130	130BA0512	BOLT-FLANGED,5X12					2

This catalog covers:

**'15 KLZ1000BFF Engine**

GRID NO.

**D-3**

This grid covers:

**Starter Motor**

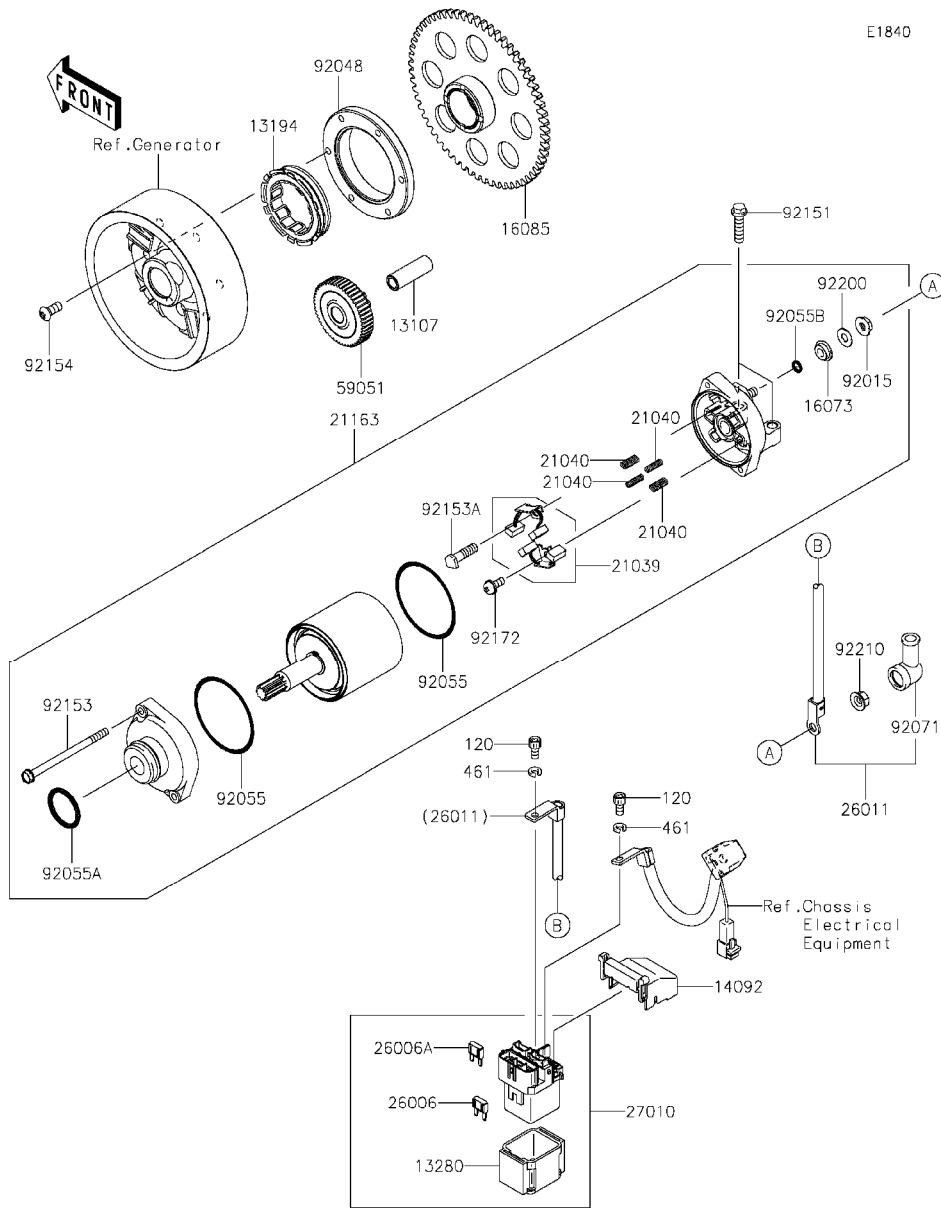

E1840

Ref. No.	Part No.	Description	Spec Code	Quantity-KLZ1000			
				'15			
				BFF			
13107	13107-1377	SHAFT, IDLER GEAR		1			
13194	13194-1096	CLUTCH-ONEWAY		1			
13280	13280-0814	HOLDER, MAGNETIC SWITCH		1			
14092	14092-0109	COVER		1			
16073	16073-0053	INSULATOR		1			
16085	16085-0609	GEAR, CLUTCH ONEWAY		1			
21039	21039-0004	BRUSH, CARBON		1			
21040	21040-0003	SPRING-BRUSH		4			
21163	21163-0748	STARTER-ELECTRIC		1			
26006	26006-0001	FUSE, MINI BLADE, 15A, BLUE		1			
26006A	26006-1080	FUSE, MINI BLADE, 30A, GREEN		1			
26011	26011-0768	WIRE-LEAD		1			
27010	27010-0770	SWITCH		1			
59051	59051-0762	GEAR-SPUR, IDLER		1			
92015	92015-1476	NUT, STARTER MOTOR		1			
92048	92048-0018	RACE		1			
92055	92055-0136	RING-O		2			
92055A	92055-1276	RING-O		1			
92055B	92055-1370	RING-O, 4.5X2.0		1			
92071	92071-0024	GROMMET		1			
92151	92151-1930	BOLT, FLANGED-SMALL, 6X25		2			
92153	92153-1850	BOLT		2			
92153A	92153-1866	BOLT		1			
92154	92154-1225	BOLT, TORX, 6X14		6			
92172	92172-0334	SCREW		1			
92200	92200-0386	WASHER		1			
92210	92210-0188	NUT, 6MM		1			
120	120CB0510	BOLT-SOCKET, 5X10		2			
461	461DB0500	WASHER-SPRING, 5MM		2			



This catalog covers:

**'15 KLZ1000BFF Engine**

GRID NO. This grid covers:

**D-4 Radiator**

E3032

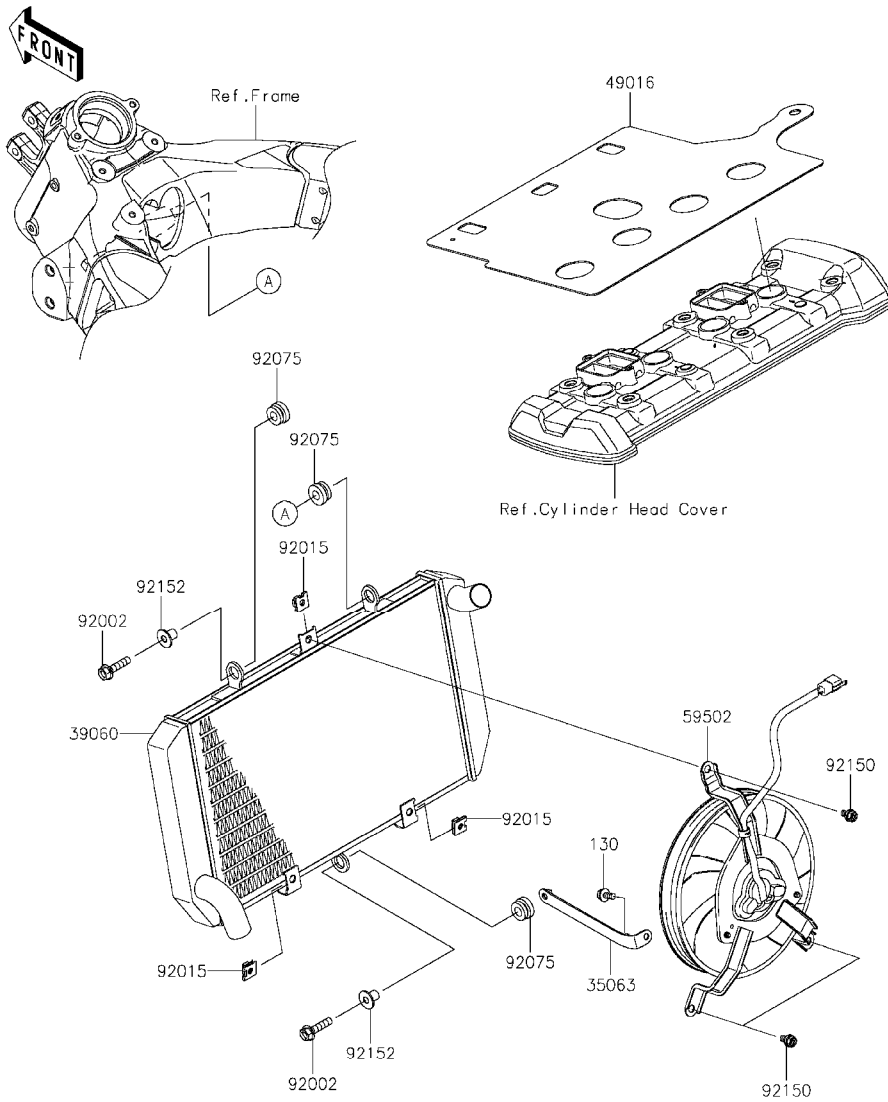

Ref. No.	Part No.	Description	Spec Code	Quantity-KLZ1000			
				'15			
				BFF			
35063	35063-0761	STAY			1		
39060	39060-0072	RADIATOR			1		
49016	49016-0587	COVER-SEAL			1		
59502	59502-0567	FAN-ASSY			1		
92002	92002-1086	BOLT,FLANGED,6X25			2		
92015	92015-1487	NUT			3		
92075	92075-1123	DAMPER,RUBBER			3		
92150	92150-1186	BOLT,6X12			3		
92152	92152-0667	COLLAR			2		
130	130CC0616	BOLT-FLANGED,6X16			1		

This catalog covers:

# '15 KLZ1000BFF Engine

GRID NO.

**D-5**

This grid covers:

# Water Pipe

E3037

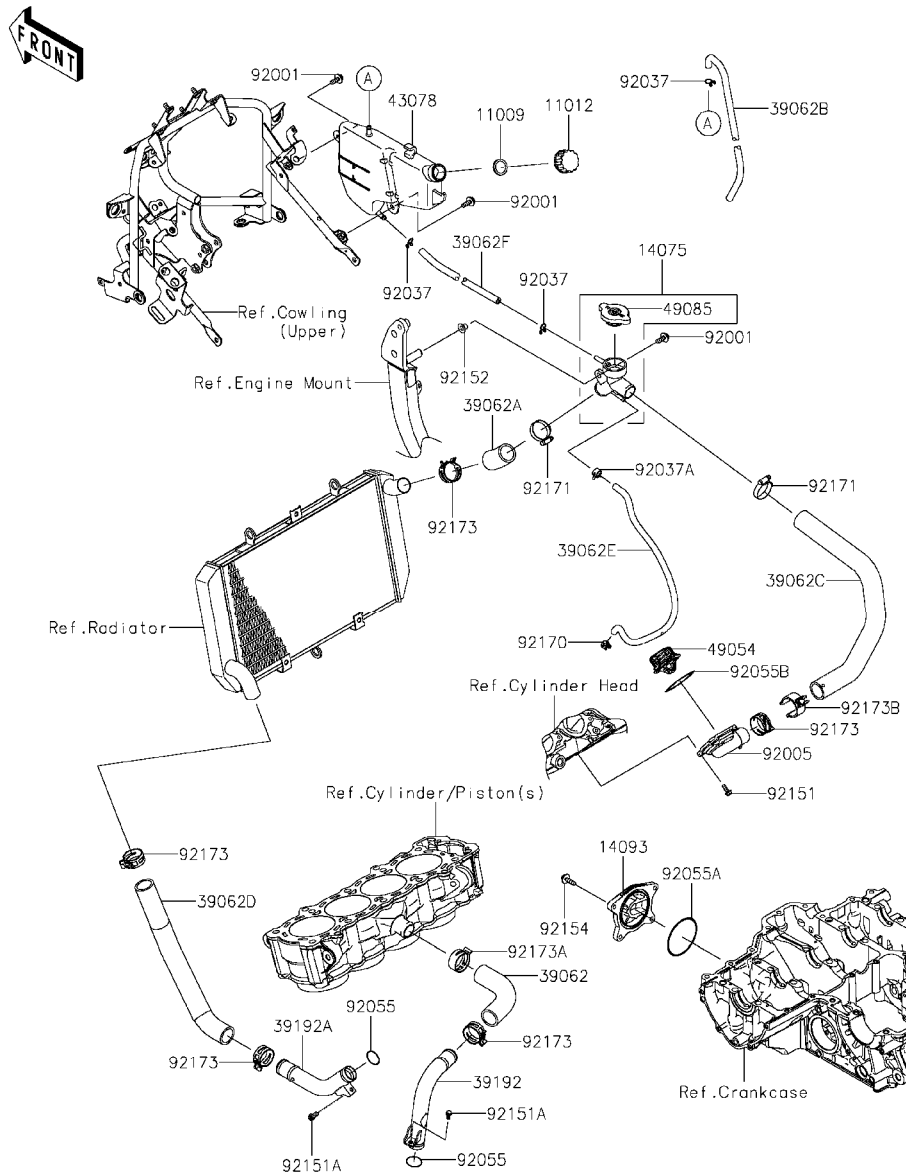

Ref. No.	Part No.	Description	Spec Code	Quantity-KLZ1000			
				'15	BFF		
11009	11009-1145	GASKET,RESERVOIR TANK CAP		1			
11012	11012-1084	CAP		1			
14075	14075-0011	CAP-ASSY		1			
14093	14093-0144	COVER		1			
39062	39062-0312	HOSE-COOLING,PIPE-CYLINDER		1			
39062A	39062-0314	HOSE-COOLING,CAP-RAD.		1			
39062B	39062-0590	HOSE-COOLING,OVER FLOW		1			
39062C	39062-0591	HOSE-COOLING,HEAD-CAP		1			
39062D	39062-0680	HOSE-COOLING,RAD.-PIPE		1			
39062E	39062-0699	HOSE-COOLING,AIR BLEED		1			
39062F	39062-1814	HOSE-COOLING,OVERFLOW		1			
39192	39192-0597	PIPE-WATER,WATER PUMP-CYLINDER		1			
39192A	39192-0598	PIPE-WATER,RADIATOR WATER PUMP		1			
43078	43078-0074	RESERVOIR		1			
49054	49054-0004	THERMOSTAT		1			
49085	49085-1066	CAP-ASSY-PRESSURE		1			
92001	92001-1342	BOLT,6X18		3			
92005	92005-0076	FITTING,THERMO CAP		1			
92037	92037-147	CLAMP,TUBE		3			
92037A	92037-1505	CLAMP,TUBE		1			
92055	92055-0114	RING-O,20.8X2.4		2			
92055A	92055-0739	RING-O,63.3MM		1			
92055B	92055-1699	RING-O,THERMOSTAT CAP		1			
92151	92151-1764	BOLT,5X14		4			
92151A	92151-1997	BOLT,6X12		2			
92152	92152-0237	COLLAR,6.3X8.3X9.2		1			
92154	92154-0403	BOLT,FLANGED,6X22		4			
92170	92170-1493	CLAMP		1			
92171	92171-0179	CLAMP		2			
92173	92173-1360	CLAMP,34MM		5			
92173A	92173-1432	CLAMP,35.5MM		1			
92173B	92173-1438	CLAMP		1			

This catalog covers:

**'15 KLZ1000BFF Chassis**

GRID NO.

**E-3**

This grid covers:

**Frame**

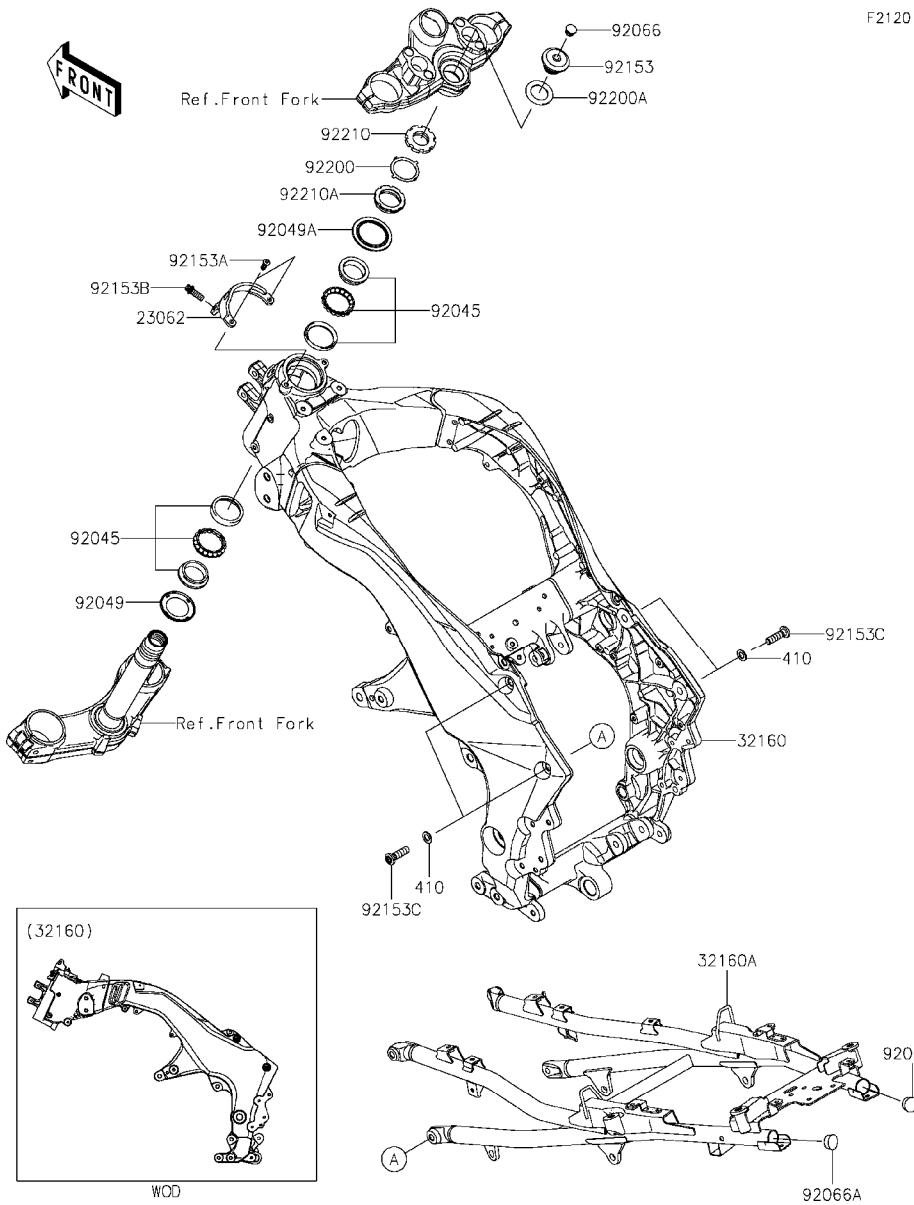

Ref. No.	Part No.	Description	Spec Code	Quantity-KLZ1000			
				'15	BFF		
23062	23062-0829	BRACKET-COMP,HANDLE LOCK		1			
32160	32160-0738-18R	FRAME-COMP,MAIN,F,S.BLACK		1			
32160A	32160-0739-18R	FRAME-COMP,RR,F,S.BLACK		1			
92045	92045-1384	BEARING-BALL,SF07A17PX1V1		2			
92049	92049-0022	SEAL-OIL,DS35X55X4		1			
92049A	92049-0742	SEAL-OIL,43X55,5X8,6		1			
92066	92066-0071	PLUG		1			
92066A	92066-0749	PLUG		2			
92153	92153-0474	BOLT,26MM		1			
92153A	92153-0967	BOLT,TORX,6X16		2			
92153B	92153-1273	BOLT,TORX,8X22		1			
92153C	92153-1904	BOLT,SOCKET,10X35		4			
92200	92200-0036	WASHER		1			
92200A	92200-0081	WASHER,27X42X2.3		1			
92210	92210-0095	NUT,35MM		1			
92210A	92210-0823	NUT,35MM		1			
410	410AA1000	WASHER-PLAIN-SMALL,10MM		4			

This catalog covers:

**'15 KLZ1000BFF Chassis**

GRID NO.

**E-4**

This grid covers:

**Engine Mount**

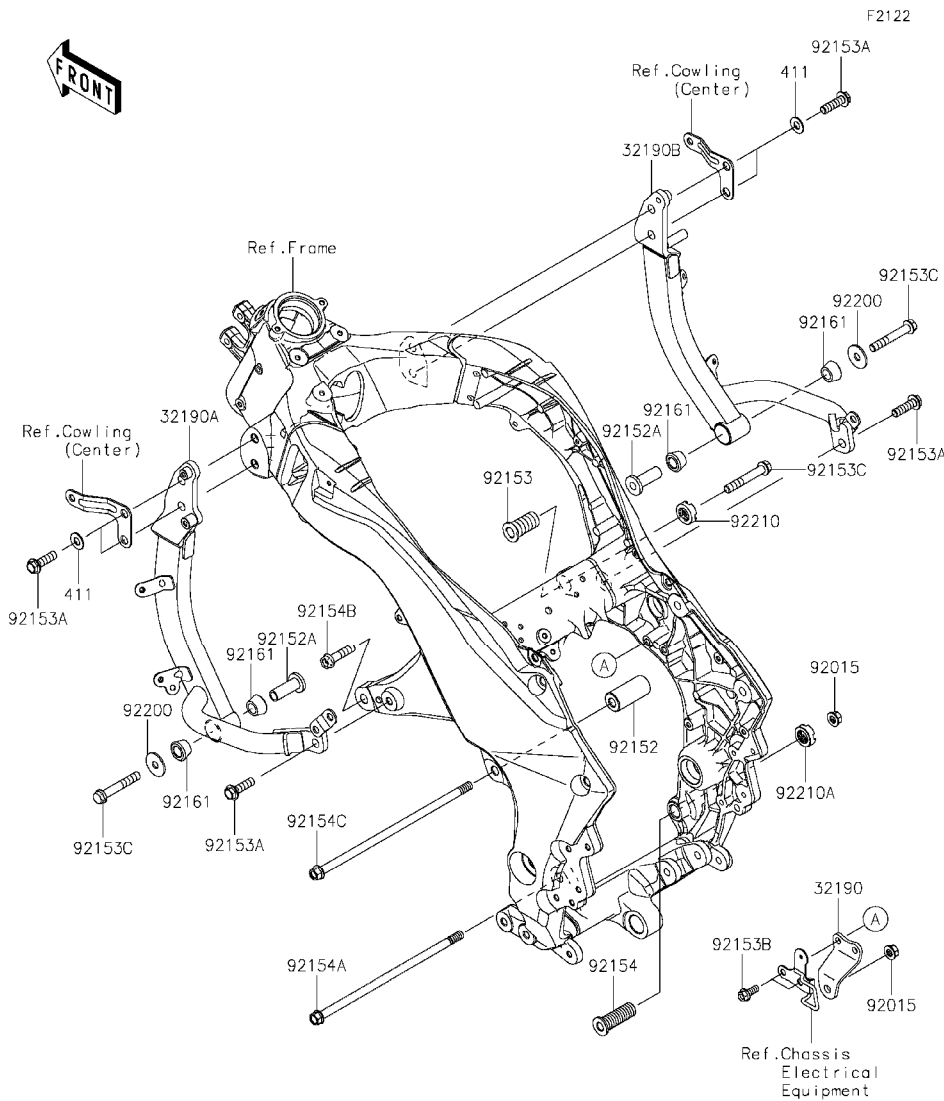

Ref. No.	Part No.	Description	Spec Code	Quantity-KLZ1000	
				'15	BFF
32190	32190-0458-18R	BRACKET-ENGINE,CR CASE UPP,BLK		1	
32190A	32190-0675-18R	BRACKET-ENGINE,LH,F,S,BLACK		1	
32190B	32190-0676-18R	BRACKET-ENGINE,RH,F,S,BLACK		1	
92015	92015-1180	NUT,FLANGED,10MM		2	
92152	92152-0853	COLLAR,11X26X56.5		1	
92152A	92152-1908	COLLAR,10,5X14,5X44		2	
92153	92153-0488	BOLT,SOCKET,20X43		1	
92153A	92153-0802	BOLT,FLANGED,10X35		6	
92153B	92153-1554	BOLT,FLANGED,8X20		2	
92153C	92153-1931	BOLT,FLANGED,10X65		3	
92154	92154-0267	BOLT,ENGINE MOUNT,18X53.5		1	
92154A	92154-0827	BOLT,FLANGED,10X255		1	
92154B	92154-0903	BOLT,FLANGED,10X54		1	
92154C	92154-0906	BOLT,FLANGED,10X270		1	
92161	92161-1687	DAMPER,13.7X26X15		4	
92200	92200-0978	WASHER,10.2X32X2.3		2	
92210	92210-0591	NUT,20MM		1	
92210A	92210-1203	NUT,18MM		1	
411	411AA1000	WASHER-PLAIN,10MM		4	

This catalog covers:

# '15 KLZ1000BFF Chassis

GRID NO.

**E-5**

This grid covers:

# Frame Fittings

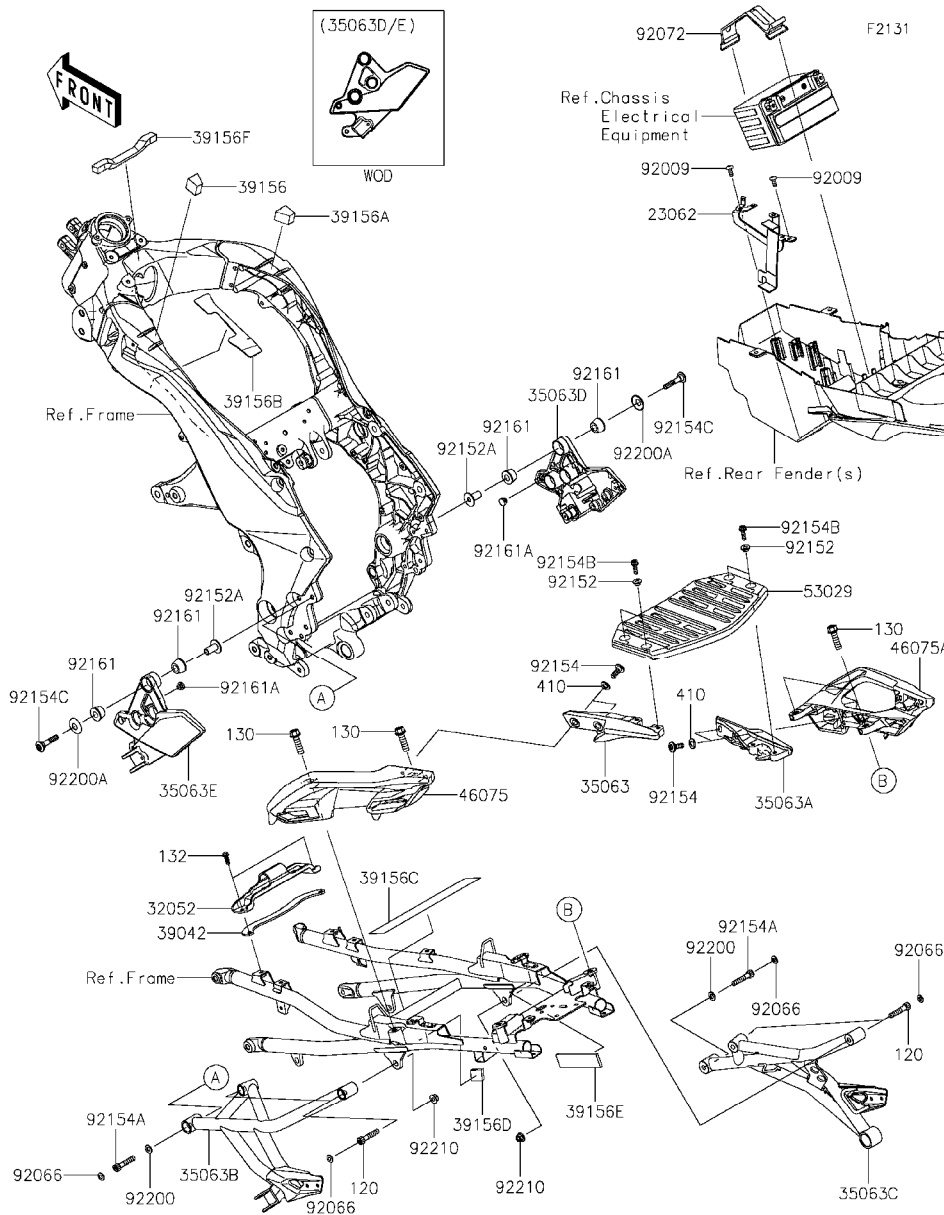

Ref. No.	Part No.	Description	Spec Code	Quantity-KLZ1000			
				'15	BFF		
23062	23062-0768	BRACKET-COMP,ECU		1			
32052	32052-0719	BRACKET-TANK		1			
35063	35063-0971-18R	STAY,CARRIER,LH,F.S.BLACK		1			
35063A	35063-0972-18R	STAY,CARRIER,RH,F.S.BLACK		1			
35063B	35063-0982-18R	STAY,STEP,LH,RR,F.S.BLACK		1			
35063C	35063-0983-18R	STAY,STEP,RH,RR,F.S.BLACK		1			
35063D	35063-0987-18R	STAY,STEP,RH,FR,F.S.BLACK		1			
35063E	35063-1273-18R	STAY,STEP,LH,FR,F.S.BLACK		1			
39042	39042-0554	CROSSMEMBER		1			
39156	39156-0660	PAD,LH		1			
39156A	39156-0661	PAD,RH		1			
39156B	39156-1862	PAD,47X130X1		1			
39156C	39156-1873	PAD,30X250X0,5		1			
39156D	39156-1874	PAD,30X30X5		1			
39156E	39156-1875	PAD,30X90X5		1			
39156F	39156-1912	PAD,10X130X10		1			
46075	46075-0596-18R	GRIP,TANDEM,LH,F.S.BLACK		1			
46075A	46075-0597-18R	GRIP,TANDEM,RH,F.S.BLACK		1			
53029	53029-0329	CARRIER		1			
92009	92009-1113	SCREW,TAPPING		2			
92066	92066-1216	PLUG		6			
92072	92072-1306	BAND,L=168		1			
92152	92152-1511	COLLAR,6.5X10X6,2		4			
92152A	92152-1594	COLLAR,8,8X12X25,6		6			
92154	92154-0077	BOLT,SOCKET,8X23		4			
92154A	92154-1001	BOLT,SOCKET,8X40		2			
92154B	92154-1674	BOLT,SOCKET,6X20		4			
92154C	92154-1703	BOLT,SOCKET,8X43,2		6			
92161	92161-1000	DAMPER,11.8X26X15		12			
92161A	92161-1084	DAMPER		2			
92200	92200-0807	WASHER,8,4X16X1,6		2			
92200A	92200-1729	WASHER,12,5X30X3		6			
92210	92210-0159	NUT,FLANGED,LOCK,8MM		4			
120	120CB0840	BOLT-SOCKET,8X40		4			
130	130CA1035	BOLT-FLANGED,10X35		4			
132	132BA0616	BOLT-FLANGED-SMALL,6X16		2			
410	410AA1000	WASHER-PLAIN-SMALL,10MM		4			

This catalog covers:

**'15 KLZ1000BFF Chassis**

GRID NO. This grid covers:

**E-6 Swingarm**

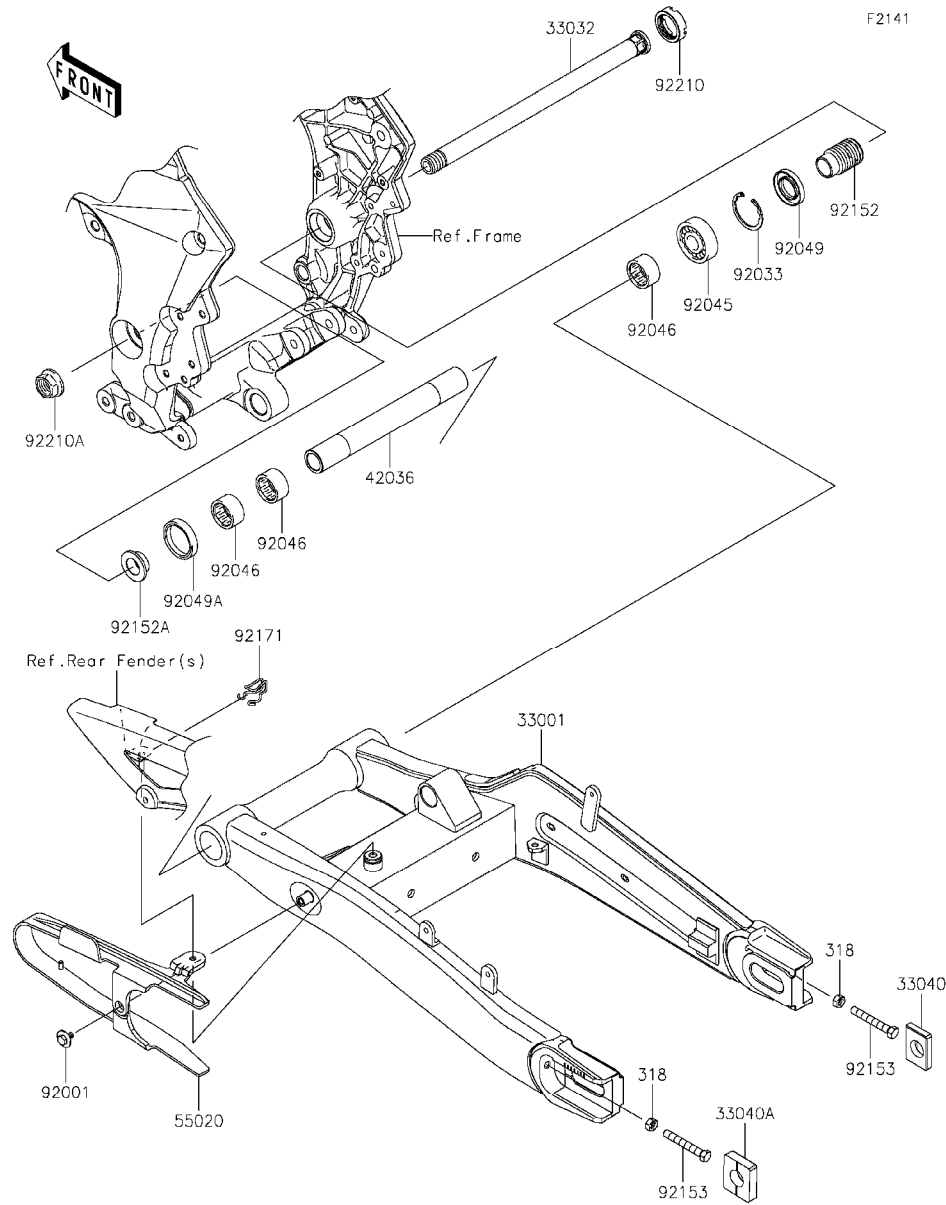

Ref. No.	Part No.	Description	Spec Code	Quantity-KLZ1000			
				'15			
				BFF			
33001	33001-0635-18R	ARM-COMP-SWING,F.S.BLACK		1			
33032	33032-0044	SHAFT-SWING ARM		1			
33040	33040-0040	ADJUSTER-CHAIN,RH		1			
33040A	33040-1109	ADJUSTER-CHAIN,LH		1			
42036	42036-0069	SLEEVE,20,1X28X226		1			
55020	55020-0903	GUARD,CHAIN		1			
92001	92001-1771	BOLT,6X12		1			
92033	92033-1041	RING-SNAP,42MM		1			
92045	92045-0017	BEARING-BALL,6004UL11		1			
92046	92046-0008	BEARING-NEEDLE,7E-HVS 28X34X17		3			
92049	92049-1314	SEAL-OIL,MHSA25X42X6		1			
92049A	92049-1352	SEAL-OIL,MHSA25X34X7		1			
92152	92152-0154	COLLAR,SWING ARM,L=47		1			
92152A	92152-1234	COLLAR,SWING ARM,L=12.5		1			
92153	92153-1407	BOLT,8X55		2			
92171	92171-0907	CLAMP		1			
92210	92210-0134	NUT,30MM		1			
92210A	92210-0320	NUT,FLANGED,20MM		1			
318	318AA0800	NUT-HEX-SMALL,8MM		2			

This catalog covers:

**'15 KLZ1000BFF Chassis**

GRID NO.

**E-7**

This grid covers:

**Suspension/Shock Absorber**

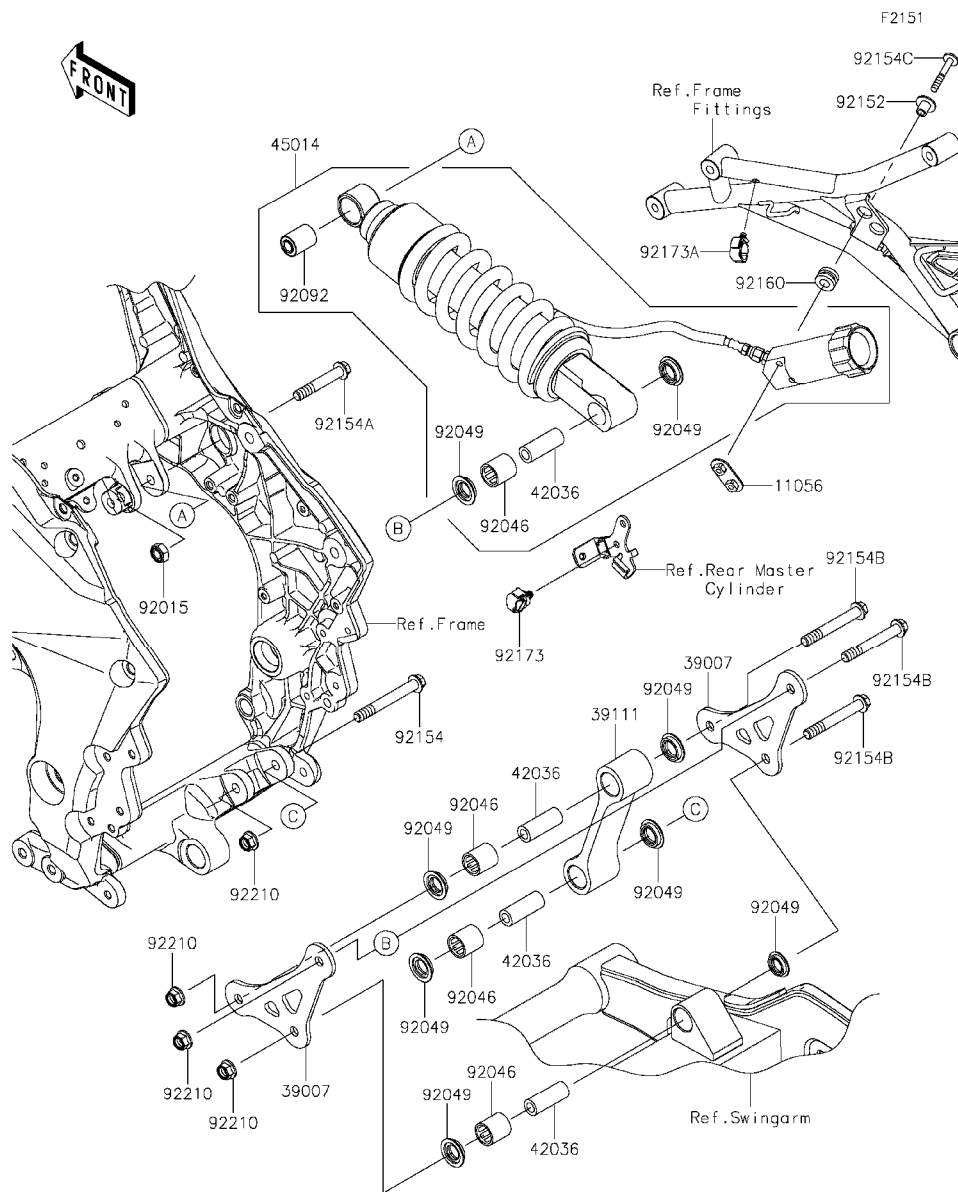

Ref. No.	Part No.	Description	Spec Code	Quantity-KLZ1000	
				'15	BFF
11056	11056-1914	BRACKET		1	
39007	39007-0356-18R	ARM-SUSP,F.S.BLACK		2	
39111	39111-0311	ROD-TIE		1	
42036	42036-1342	SLEEVE,10,1X17X44.5		4	
45014	45014-0474-37Y	SHOCKABSORBER,P.SILVER		1	
92015	92015-1189	NUT,LOCK,10MM,BLACK		1	
92046	92046-1273	BEARING-NEEDLE,SFYZM172425		4	
92049	92049-1223	SEAL-OIL,MHA17245.7F		8	
92092	92092-1058	BUSHING-RUBBER		1	
92152	92152-0332	COLLAR		2	
92154	92154-0262	BOLT,FLANGED,10X77		1	
92154A	92154-0263	BOLT,FLANGED,10X60		1	
92154B	92154-0890	BOLT		3	
92154C	92154-1006	BOLT,SOCKET,6X42		2	
92160	92160-1167	DAMPER,10X20X12		2	
92173	92173-0736	CLAMP,12MM DIA.		1	
92173A	92173-0868	CLAMP,HOLDER CLIP		1	
92210	92210-1139	NUT,LOCK,FLANGED,10MM		4	

This catalog covers:

**'15 KLZ1000BFF Chassis**

GRID NO.

**E-8**

This grid covers:

**Footrests**

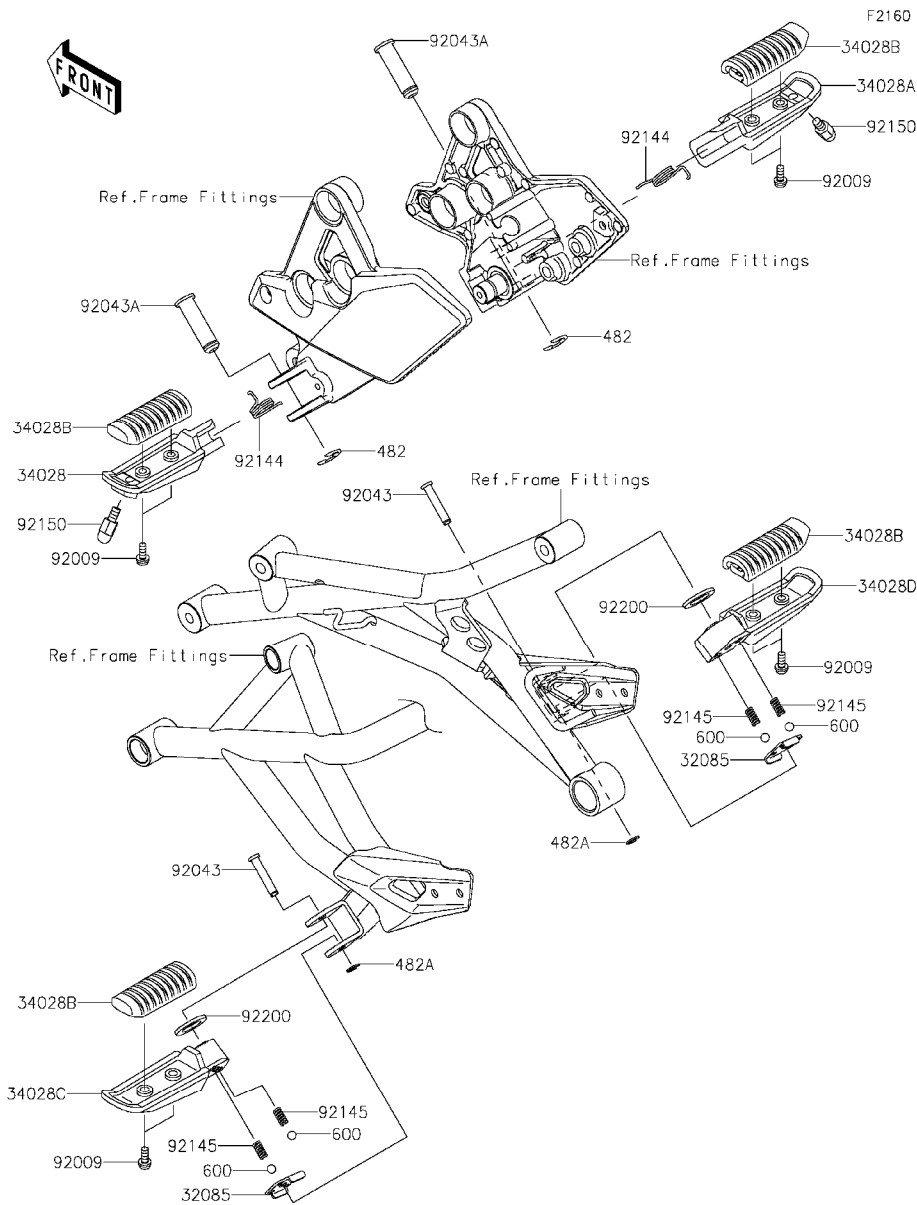

Ref. No.	Part No.	Description	Spec Code	Quantity-KLZ1000			
				'15			
				BFF			
32085	32085-0047	STOPPER,REAR STEP		2			
34028	34028-0127	STEP,FR,LH		1			
34028A	34028-0128	STEP,FR,RH		1			
34028B	34028-0133	STEP,RUBBER		4			
34028C	34028-0314	STEP,RR,LH		1			
34028D	34028-0315	STEP,RR,RH		1			
92009	92009-1404	SCREW,5X14		8			
92043	92043-0742	PIN,6X31.1		2			
92043A	92043-1594	PIN,12X42.5		2			
92144	92144-1567	SPRING,STEP RETURN		2			
92145	92145-1319	SPRING		4			
92150	92150-1114	BOLT,BANK SENSOR		2			
92200	92200-0043	WASHER,16X26X2.3		2			
482	482EA0100	CIRCLIP-TYPE-E,10MM		2			
482A	482EA5000	CIRCLIP-TYPE-E		2			
600	600A0800	BALL-STEEL,1/4		4			



This catalog covers:

'15 KLZ1000BFF Chassis

GRID NO.

**E-9**

This grid covers:

**Front Fender(s)**

F2171

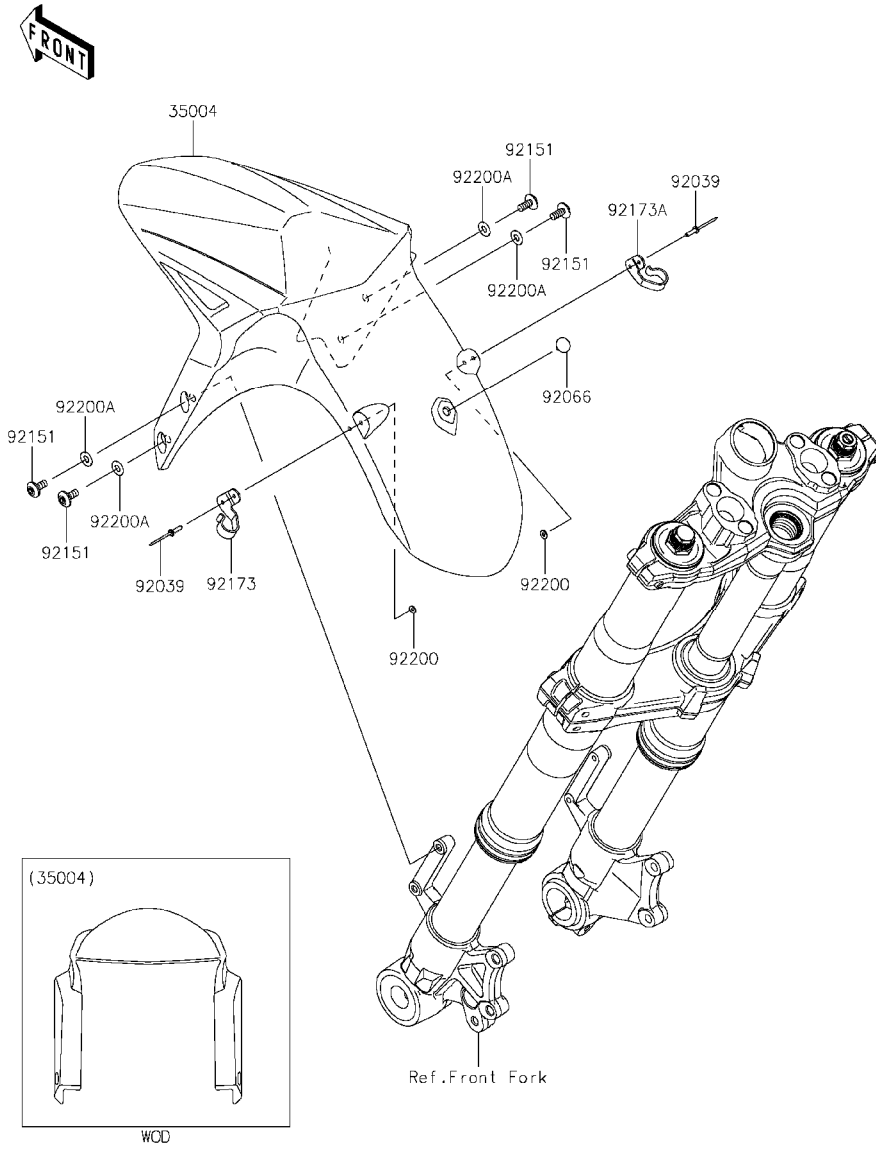

Ref. No.	Part No.	Description	Spec Code	Quantity-KLZ1000			
				'15			
35004	35004-0340-17L	FENDER-FRONT,C.B.ORANGE		1			
92039	92039-0705	RIVET		4			
92066	92066-0741	PLUG,ANCHOR CLIP		1			
92151	92151-1654	BOLT,SOCKET,6X14		4			
92173	92173-1312	CLAMP,FR FENDER,LH		1			
92173A	92173-1313	CLAMP,FR FENDER,RH		1			
92200	92200-1251	WASHER,3,5X8X1		4			
92200A	92200-1388	WASHER,6.5X14X1		4			

This catalog covers:

**'15 KLZ1000BFF Chassis**

GRID NO.

**E-10**

This grid covers:

**Rear Fender(s)**

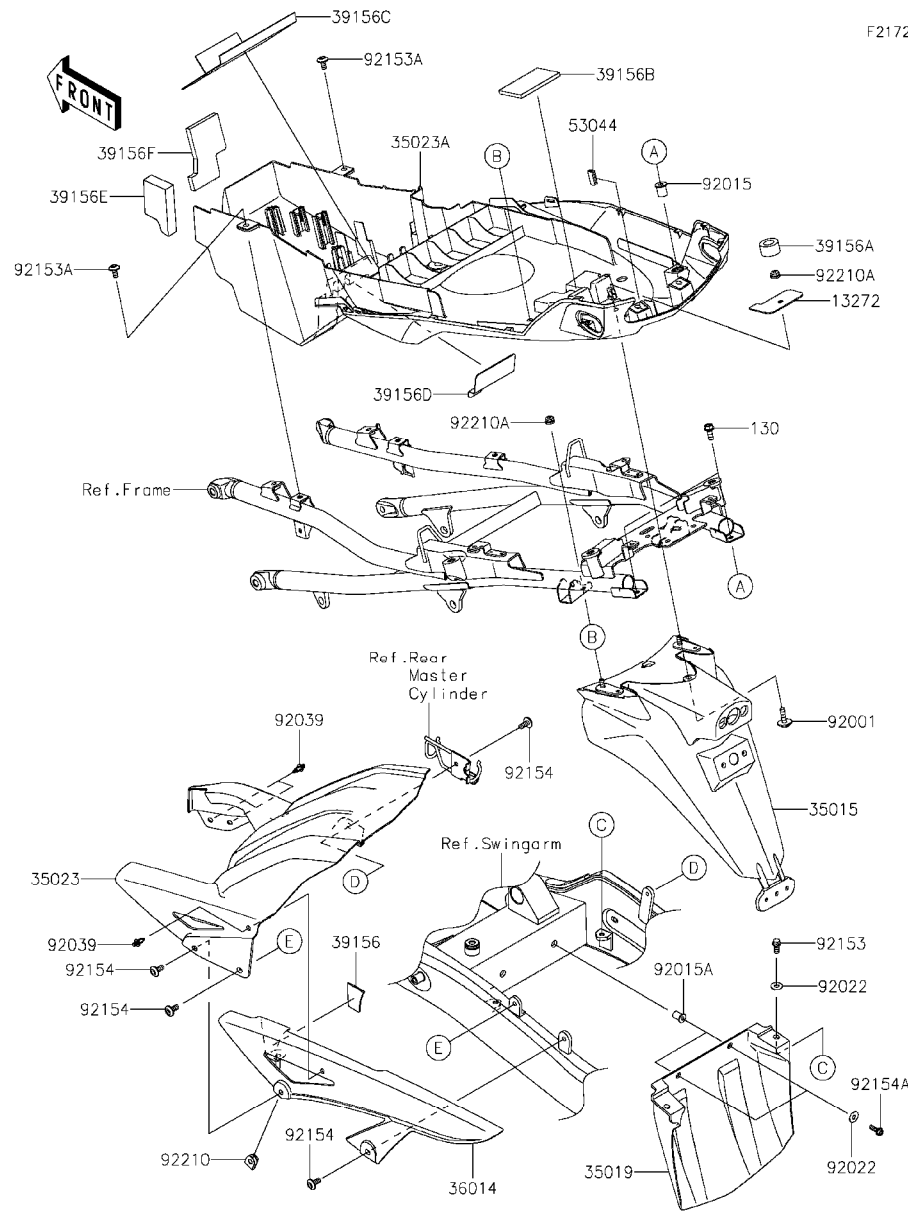

F2172

Ref. No.	Part No.	Description	Spec Code	Quantity-KLZ1000			
				'15	BFF		
13272	13272-1953	PLATE,FLAP		1			
35015	35015-0015	FLAP-COMP		1			
35019	35019-0563	FLAP,RR		1			
35023	35023-0336	FENDER-REAR,INNER		1			
35023A	35023-0405	FENDER-REAR		1			
36014	36014-0557	CASE-CHAIN		1			
39156	39156-0816	PAD,CHAIN CASE		1			
39156A	39156-0865	PAD,14X33X15		1			
39156B	39156-0866	PAD,45X75X5		1			
39156C	39156-0893	PAD,BATTERY		1			
39156D	39156-1863	PAD,60X76X1		1			
39156E	39156-1864	PAD,82X45X15		1			
39156F	39156-1865	PAD,72X85X8		1			
53044	53044-0596	TRIM,9X20		1			
92001	92001-1774	BOLT,UPSET-WP,6X22		1			
92015	92015-1700	NUT		2			
92015A	92015-1757	NUT,WELL,5MM		2			
92022	92022-1093	WASHER,6.5X16X1.0		4			
92039	92039-0060	RIVET		3			
92153	92153-1805	BOLT		2			
92153A	92153-1948	BOLT,SOCKET,6X12		2			
92154	92154-0745	BOLT,SOCKET,6X14		4			
92154A	92154-1004	BOLT,FLANGED,5X16		2			
92210	92210-0277	NUT,6MM		1			
92210A	92210-0303	NUT,LOCK,FLANGED,6MM		3			
130	130CA0618	BOLT-FLANGED,6X18		2			

This catalog covers:

'15 KLZ1000BFF Chassis

GRID NO.

**E-11**

This grid covers:

**Stand(s)**

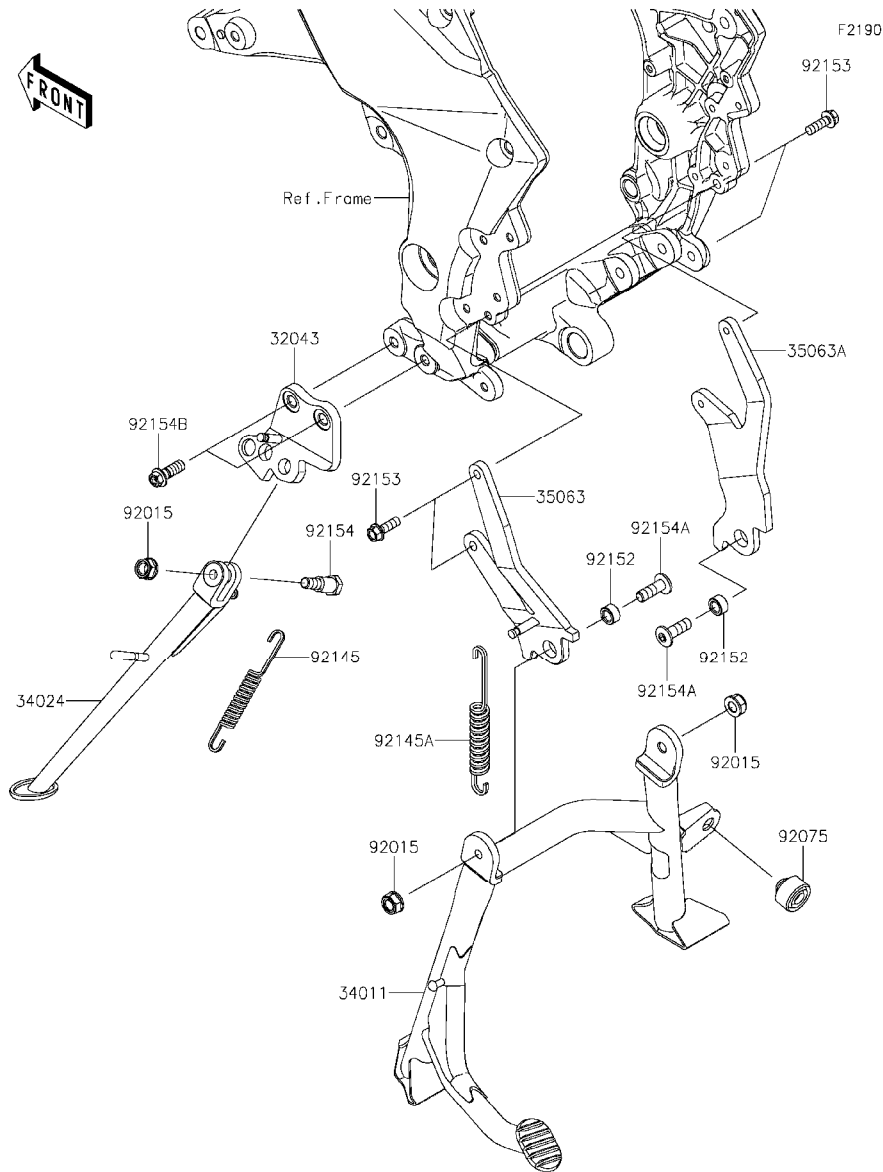

Ref. No.	Part No.	Description	Spec Code	Quantity-KLZ1000			
				'15	BFF		
32043	32043-0571	BRACKET-STAND		1			
34011	34011-0030	STAND-CENTER		1			
34024	34024-0113	STAND-SIDE		1			
35063	35063-0980	STAY,CENTER STAND,LH		1			
35063A	35063-0981	STAY,CENTER STAND,RH		1			
92015	92015-1717	NUT,LOCK,FLANGED,10MM		3			
92075	92075-015	DAMPER		1			
92145	92145-0562	SPRING,SIDE STAND		1			
92145A	92145-1550	SPRING,CENTER STAND		1			
92152	92152-1906	COLLAR,10X17X9		2			
92153	92153-1768	BOLT,FLANGED,8X25		4			
92154	92154-0971	BOLT,10X39		1			
92154A	92154-1665	BOLT,SOCKET,10X30		2			
92154B	92154-1705	BOLT,FLANGED,10X28		2			

This catalog covers:

**'15 KLZ1000BFF Chassis**

GRID NO. This grid covers:

**E-12 Tires**

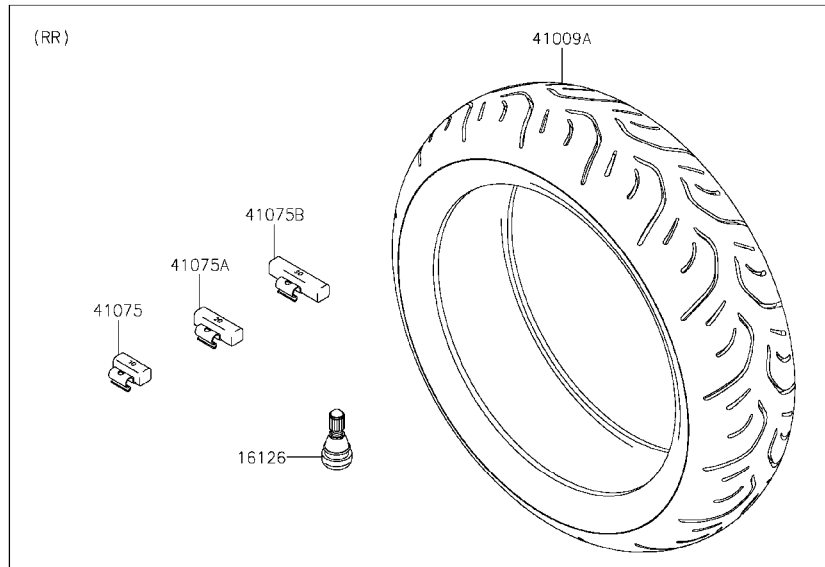
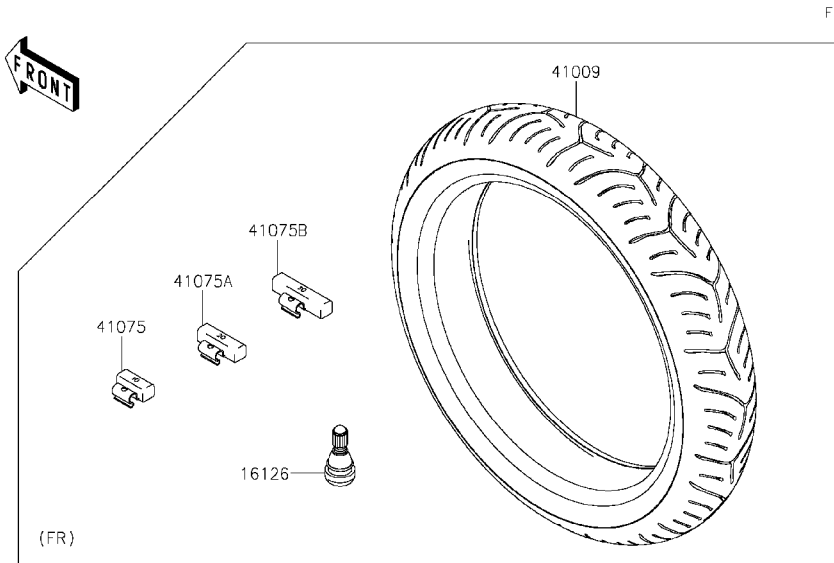

Ref. No.	Part No.	Description	Spec Code	Quantity-KLZ1000			
				'15			
16126	16126-1140	VALVE,TIRE		2			
41009	41009-0577	TIRE,FR,120/70ZR17 58W,T30F(B)		1			
41009A	41009-0578	TIRE,RR,180/55ZR17 73W,T30R(B)		1			
41075	41075-0007	BALANCER-WHEEL,10G,SILVER		AR			
41075A	41075-0008	BALANCER-WHEEL,20G,SILVER		AR			
41075B	41075-0009	BALANCER-WHEEL,30G,SILVER		AR			

This catalog covers:

**'15 KLZ1000BFF Chassis**

GRID NO.

**E-13**

This grid covers:

**Front Hub**

F2230

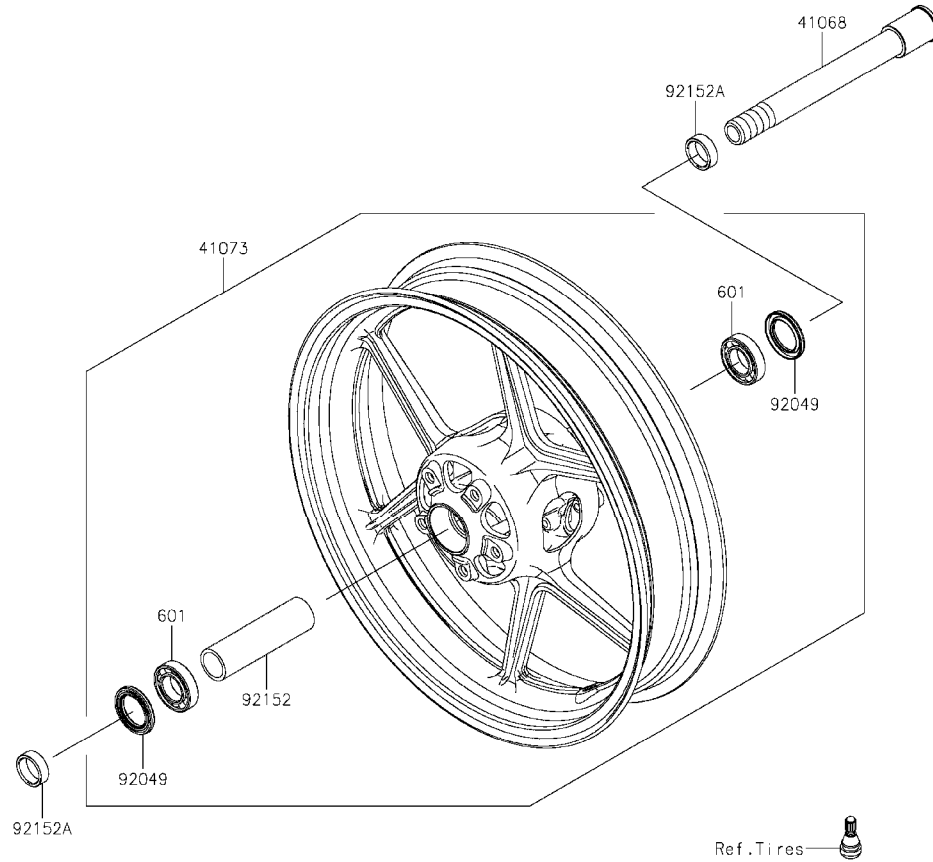

Ref. No.	Part No.	Description	Spec Code	Quantity-KLZ1000			
				'15			
41068	41068-0595	AXLE,FR					1
41073	41073-0592-18F	WHEEL-ASSY,FR,G.BLACK					1
92049	92049-0050	SEAL-OIL,BJN-C2 32X47X5					2
92152	92152-0242	COLLAR,FR HUB,L=115					1
92152A	92152-0474	COLLAR,FR AXLE,L=10,5					2
601	601B6005UU	BEARING-BALL,#6005UU					2

This catalog covers:

**'15 KLZ1000BFF Chassis**

GRID NO.

**E-14**

This grid covers:

**Rear Hub**

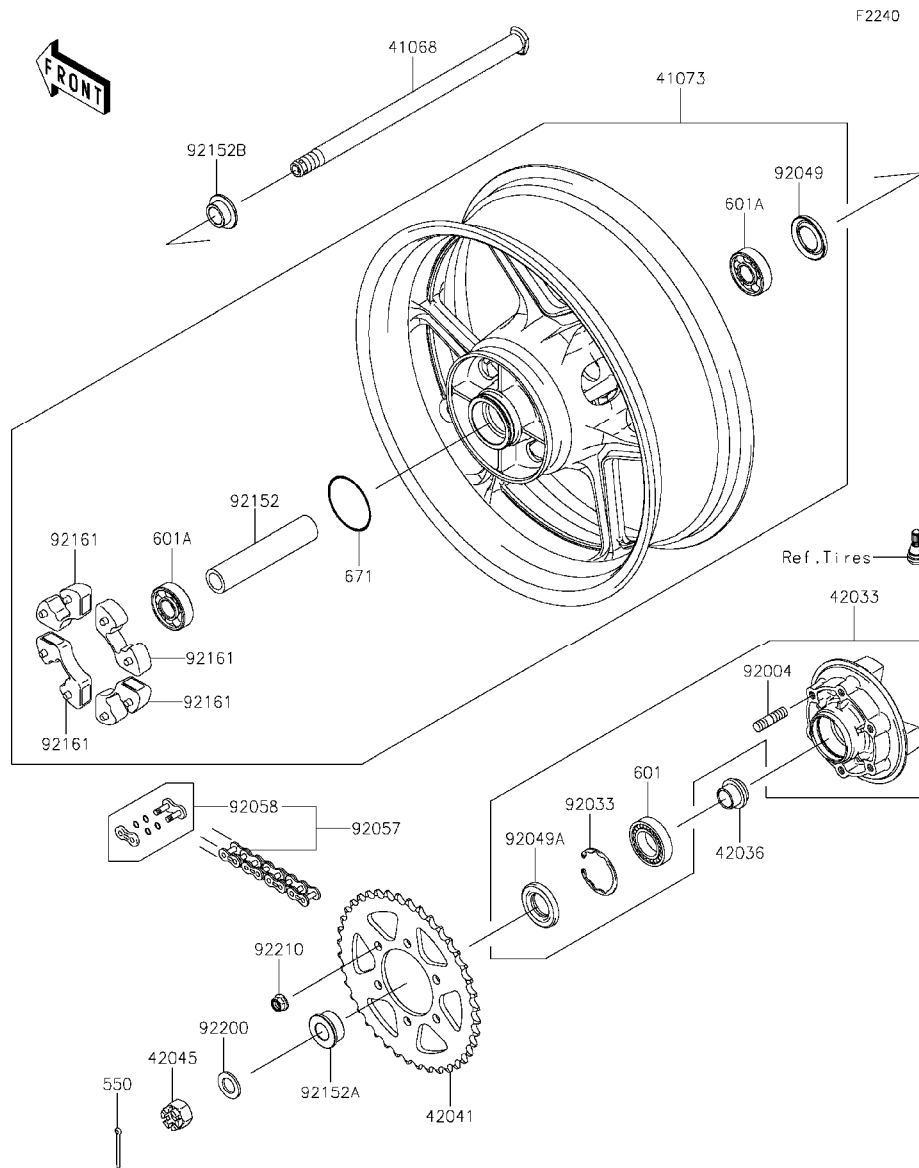

Ref. No.	Part No.	Description	Spec Code	Quantity-KLZ1000	
				'15	BFF
41068	41068-0596	AXLE,RR,L344		1	
41073	41073-0572-18F	WHEEL-ASSY,RR,G,BLACK		1	
42033	42033-0028	COUPLING-ASSY,RR HUB		1	
42036	42036-1251	SLEEVE,RR HUB,L=23		1	
42041	42041-1467	SPROCKET-HUB,43T		1	
42045	42045-018	NUT,CASTLE,18MM		1	
92004	92004-0028	STUD,10X19		6	
92033	92033-1043	RING-SNAP,52MM		1	
92049	92049-0723	SEAL-OIL,27X52X5		1	
92049A	92049-1287	SEAL-OIL		1	
92057	92057-0630	CHAIN,DRIVE,EK525RMX2,116L		1	
92058	92058-0032	JOINT-CHAIN		1	
92152	92152-0088	COLLAR,RR HUB,L=144.5		1	
92152A	92152-0118	COLLAR,RR AXLE,LH,L=18		1	
92152B	92152-0876	COLLAR,RR AXLE,RH,20X28X14.5		1	
92161	92161-0342	DAMPER,SHOCK,RR HUB		4	
92200	92200-1489	WASHER,19X32X2.6		1	
92210	92210-0276	NUT,LOCK,FLANGED,10MM		6	
550	550AA4040	PIN-COTTER,4.0X40		1	
601	601B6205UU	BEARING-BALL		1	
601A	601B6304UU	BEARING-BALL,#6304UUC3		2	
671	671B2560	O RING,60MM		1	

This catalog covers:

**'15 KLZ1000BFF Chassis**

GRID NO. This grid covers:

**F-3 Brake Pedal**



F2260

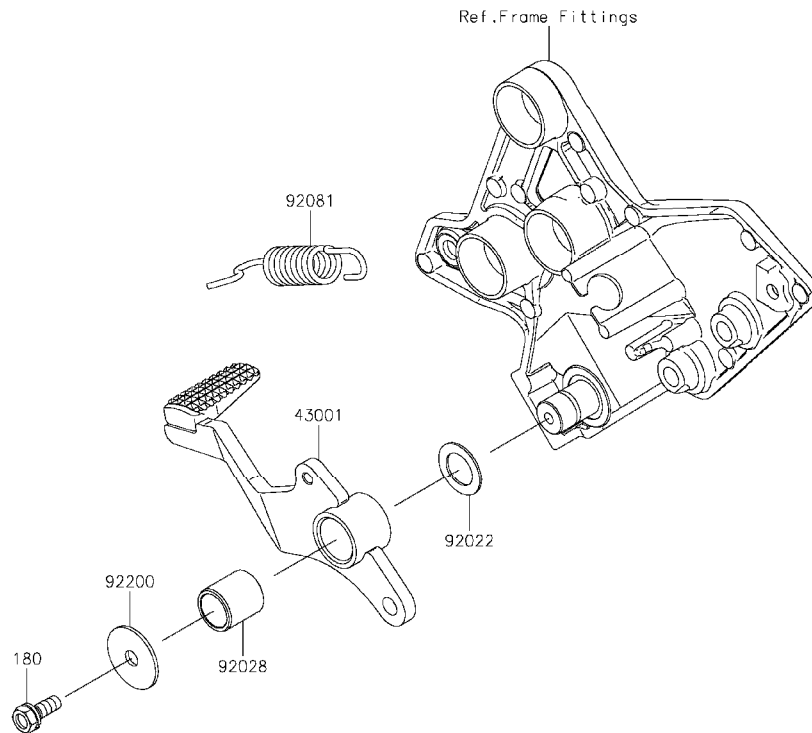

Ref. No.	Part No.	Description	Spec Code	Quantity-KLZ1000			
				'15			
43001	43001-0735	LEVER-BRAKE, PEDAL					1
92022	92022-326	WASHER, 15.3X24X1					1
92028	92028-1282	BUSHING, BRAKE PEDAL					1
92081	92081-1833	SPRING, BRAKE PEDAL					1
92200	92200-0279	WASHER, 7X28X1.6					1
180	180BA0616	BOLT-UPSET-WS, 6X16					1

This catalog covers:

# '15 KLZ1000BFF Chassis

GRID NO.

**F-4**

This grid covers:

# Brake Piping

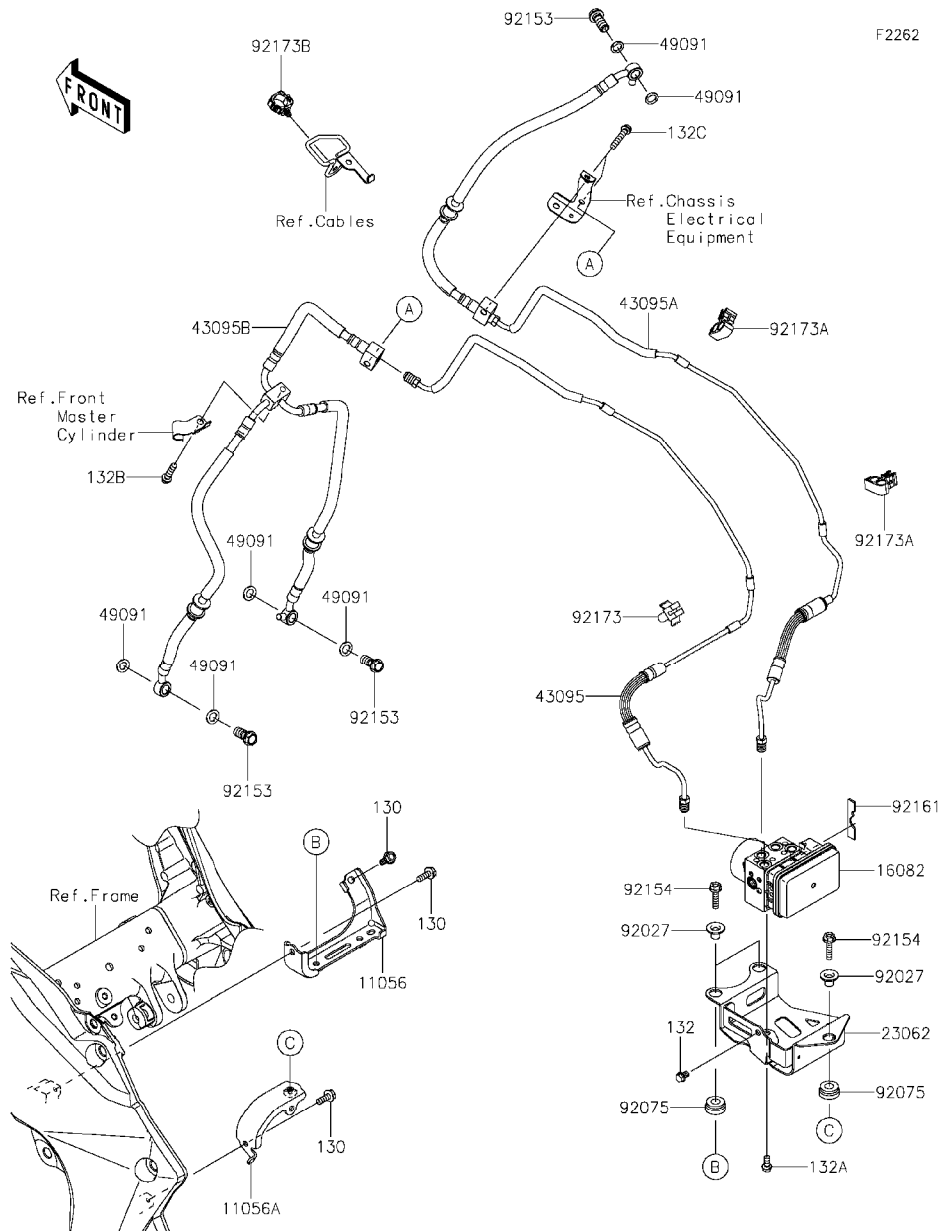

Ref. No.	Part No.	Description	Spec Code	Quantity-KLZ1000			
				'15	BFF		
11056	11056-0169	BRACKET,REGULATOR		1			
11056A	11056-2098	BRACKET		1			
16082	16082-0738	PUMP-ASSY-OIL,ABS		1			
23062	23062-0824	BRACKET-COMP,ABS UNIT		1			
43095	43095-0723	HOSE-BRAKE,FR CALIPER-HU		1			
43095A	43095-0836	HOSE-BRAKE,FR M/CYL,-ABS HU		1			
43095B	43095-0837	HOSE-BRAKE,HEAD PIPE-CALIPER		1			
49091	49091-0001	WASHER-SEAL,10.1X14.5X1.5		6			
92027	92027-1651	COLLAR,FLANGED,L=12.1,BLACK		3			
92075	92075-277	DAMPER		3			
92153	92153-0627	BOLT,OIL,L=23		3			
92154	92154-0498	BOLT,FLANGED,6X25		3			
92161	92161-1673	DAMPER		1			
92173	92173-0088	CLAMP		1			
92173A	92173-0799	CLAMP,CLIP		2			
92173B	92173-0868	CLAMP,HOLDER CLIP		1			
130	130BA0616	BOLT-FLANGED,6X16		3			
132	132BA0608	BOLT-FLANGED-SMALL,6X8		1			
132A	132BA0612	BOLT-FLANGED-SMALL,6X12		1			
132B	132BA0625	BOLT-FLANGED-SMALL,6X25		1			
132C	132BA0630	BOLT-FLANGED-SMALL,6X30		2			



This catalog covers:

**'15 KLZ1000BFF Chassis**

GRID NO.

**F-5**

This grid covers:

**Front Master Cylinder**

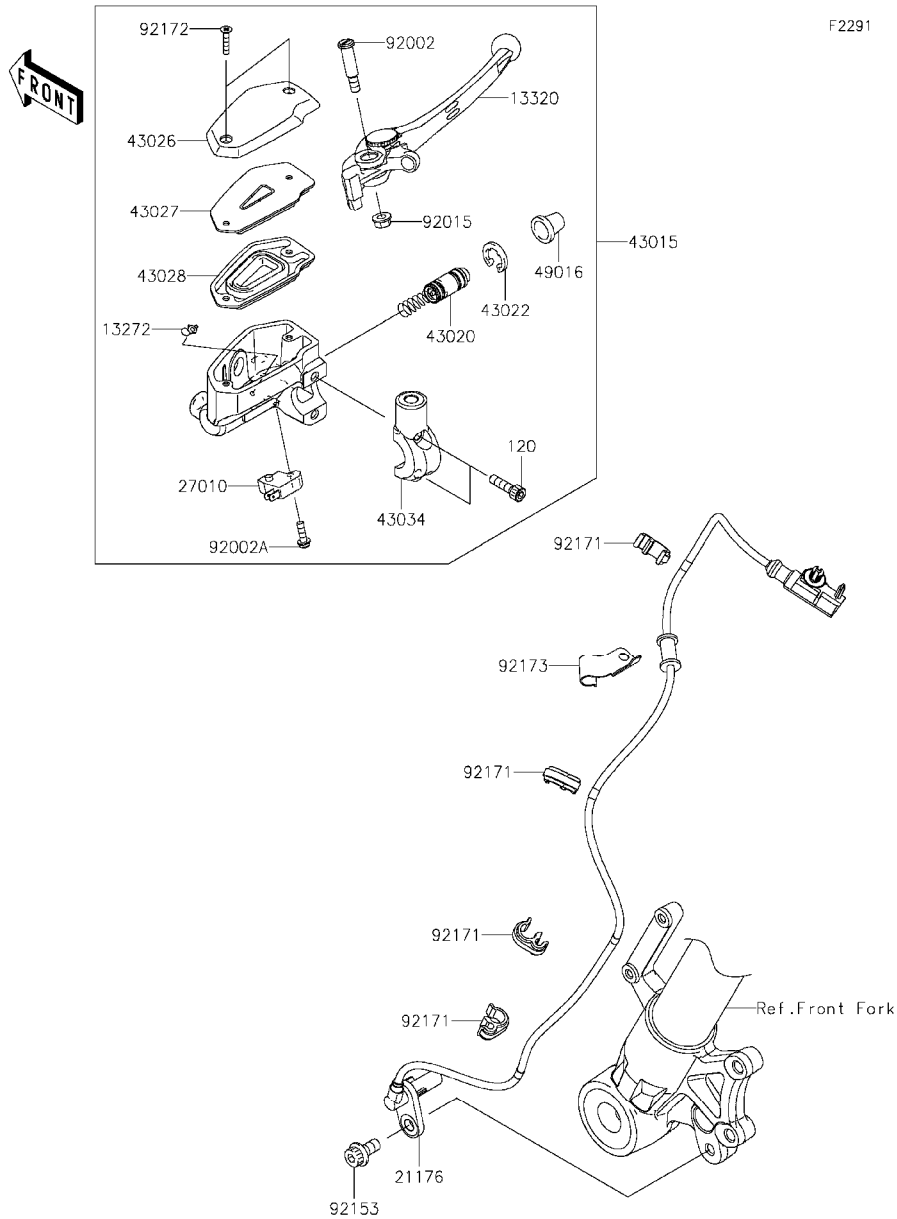

Ref. No.	Part No.	Description	Spec Code	Quantity-KLZ1000			
				'15	BFF		
13272	13272-0573	PLATE		1			
13320	13320-0031	LEVER-ASSY,FRONT BRAKE		1			
21176	21176-0801	SENSOR,FR WHEEL SPEED		1			
27010	27010-0025	SWITCH,BRAKE		1			
43015	43015-0630	CYLINDER-ASSY-MASTER,FR		1			
43020	43020-0008	PISTON-COMP-BRAKE		1			
43022	43022-1010	STOPPER-BRAKE,PISTON		1			
43026	43026-0019	CAP-BRAKE		1			
43027	43027-0008	PLATE-DIAPHRAGM		1			
43028	43028-0015	DIAPHRAGM		1			
43034	43034-0049	HOLDER-BRAKE,MASTER CYLINDER		1			
49016	49016-1044	COVER-SEAL,MASTER CYLINDER		1			
92002	92002-1322	BOLT,LEVER SET,BLACK		1			
92002A	92002-1323	BOLT,SCREW,4X12		1			
92015	92015-1528	NUT,FLANGED,6MM		1			
92153	92153-0327	BOLT,SOCKET,8X16		1			
92171	92171-1819	CLAMP,BRAKE HOSE		4			
92172	92172-0320	SCREW,4X20		2			
92173	92173-0801	CLAMP		1			
120	120CB0622	BOLT-SOCKET,6X22		2			

This catalog covers:

**'15 KLZ1000BFF Chassis**

GRID NO.

**F-6**

This grid covers:

**Front Brake**

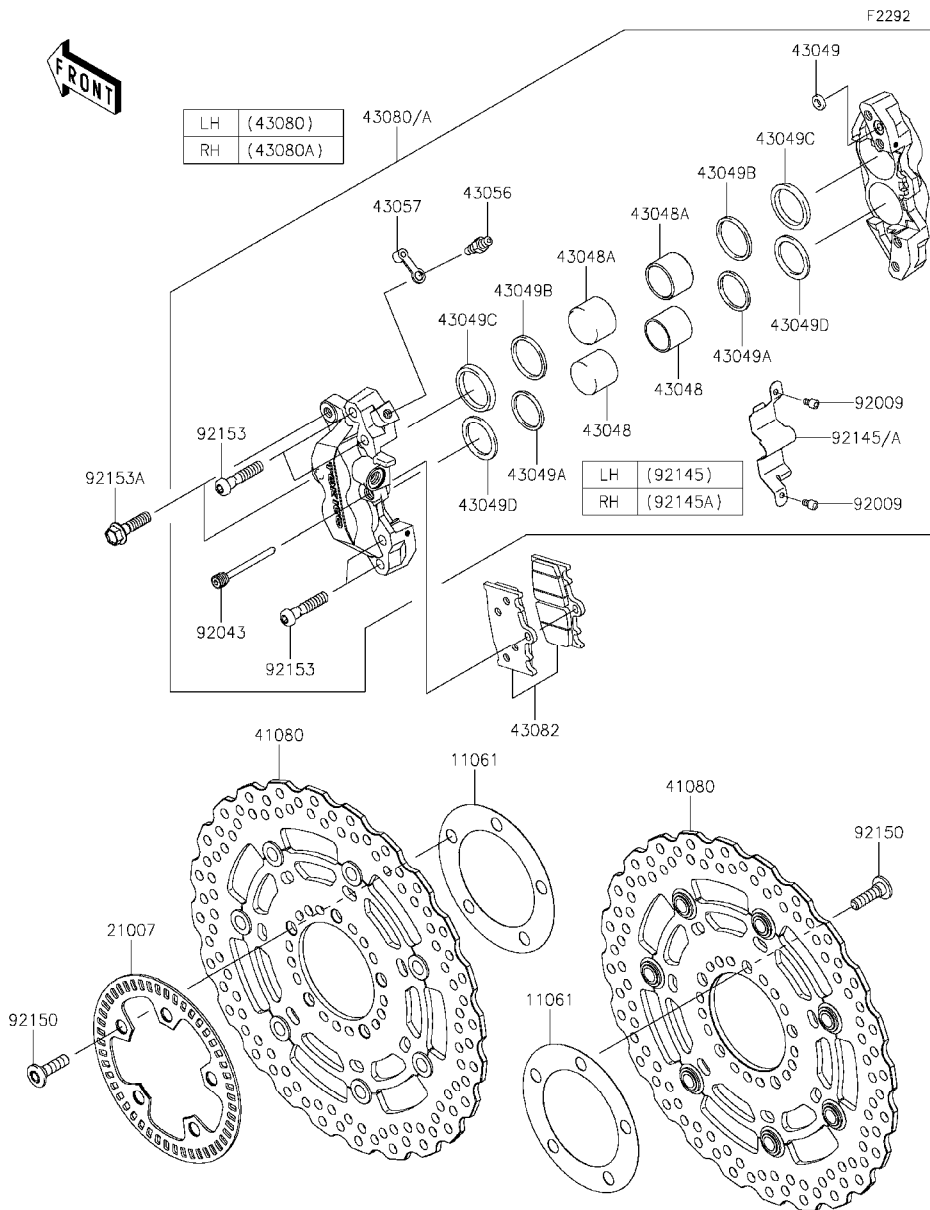

Ref. No.	Part No.	Description	Spec Code	Quantity-KLZ1000			
				'15	BFF		
11061	11061-0029	GASKET,DISC PLATE		2			
21007	21007-0140	ROTOR,SENSOR,FR		1			
41080	41080-0627-111	DISC,FR,BLACK/SILVER		2			
43048	43048-1078	PISTON-CALIPER,DIA=26.97		4			
43048A	43048-1098	PISTON-CALIPER,DIA=30.2		4			
43049	43049-1004	PACKING,SEAL,6.5X11.5X2.2		2			
43049A	43049-1055	PACKING,PISTON		4			
43049B	43049-1068	PACKING		4			
43049C	43049-1092	PACKING,PISTON SEAL		4			
43049D	43049-1096	PACKING,PISTON SEAL		4			
43056	43056-0007	BREATHER-BRAKE		2			
43057	43057-003	CAP-BREATHER		2			
43080	43080-0073-DJ	CALIPER-SUB-ASSY,FR,LH,BLACK		1			
43080A	43080-0074-DJ	CALIPER-SUB-ASSY,FR,RH,BLACK		1			
43082	43082-0153	PAD-ASSY-BRAKE		2			
92009	92009-1758	BOLT,SOCKET,4X6		4			
92043	92043-1683	PIN,PAD		2			
92145	92145-1503	SPRING,COVER,LH		1			
92145A	92145-1504	SPRING,COVER,RH		1			
92150	92150-1771	BOLT,SOCKET,8X30		10			
92153	92153-0360	BOLT,SOCKET,8X40		8			
92153A	92153-1089	BOLT,FLANGED,8X30		4			

This catalog covers:

'15 KLZ1000BFF Chassis

GRID NO.

**F-7**

This grid covers:

**Rear Master Cylinder**

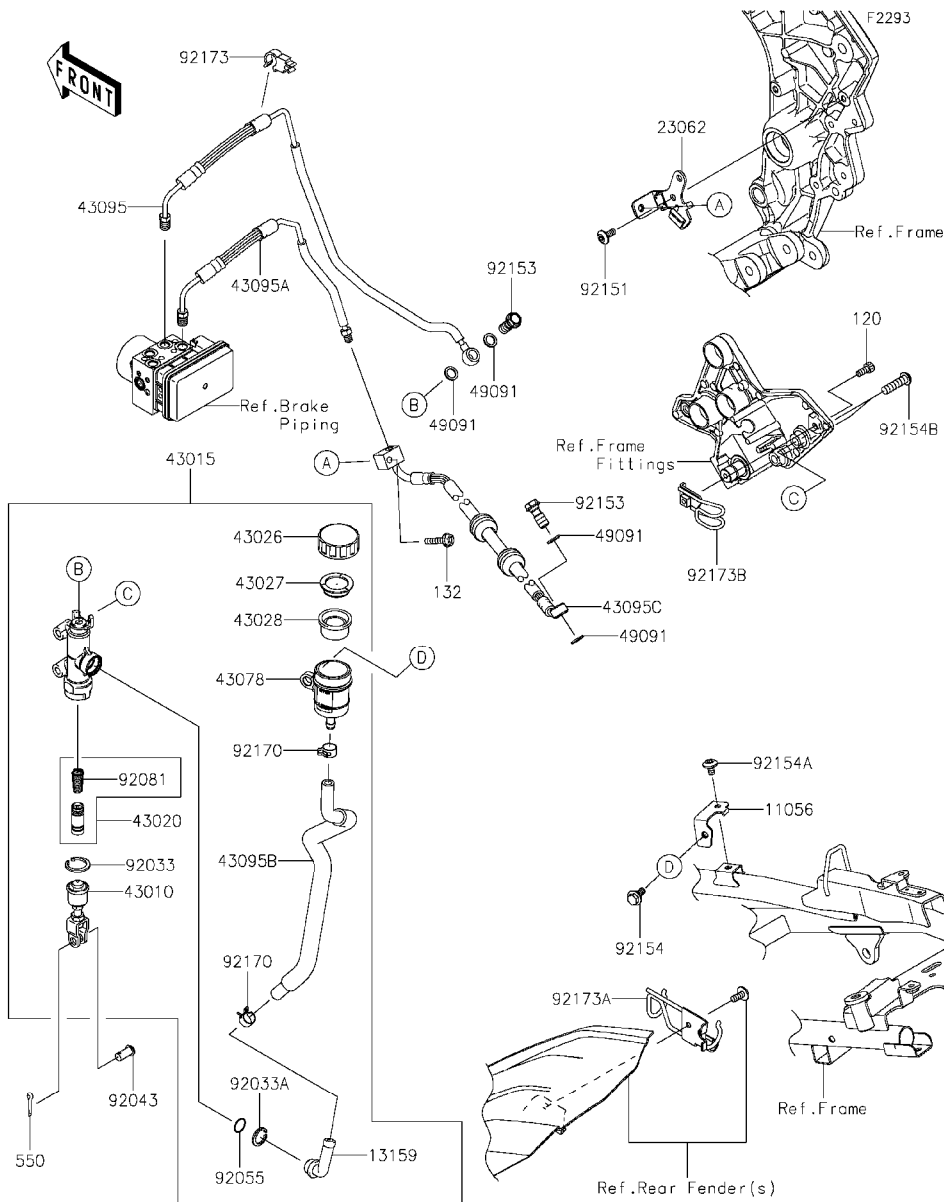

Ref. No.	Part No.	Description	Spec Code	Quantity-KLZ1000	
				'15	BFF
11056	11056-7304	BRACKET,RESERVOIR TANK		1	
13159	13159-1056	CONNECTOR		1	
23062	23062-0756	BRACKET-COMP		1	
43010	43010-1062	ROD-ASSY-BRAKE		1	
43015	43015-0572	CYLINDER-ASSY-MASTER,RR		1	
43020	43020-1057	PISTON-COMP-BRAKE		1	
43026	43026-0009	CAP-BRAKE		1	
43027	43027-1053	PLATE-DIAPHRAGM		1	
43028	43028-1065	DIAPHRAGM		1	
43078	43078-0060	RESERVOIR		1	
43095	43095-0697	HOSE-BRAKE,RR M/C-HU		1	
43095A	43095-0698	HOSE-BRAKE,HU-RR CALIPER		1	
43095B	43095-0700	HOSE-BRAKE,RR MASTER CYLINDER		1	
43095C	43095-0706	HOSE-BRAKE,RR CALIPER-HU		1	
49091	49091-0001	WASHER-SEAL,10.1X14.5X1.5		4	
92033	92033-0079	RING-SNAP,20.9X24.6X1.2		1	
92033A	92033-1186	RING-SNAP,20.5MM		1	
92043	92043-0104	PIN,8X17		1	
92055	92055-0741	RING-O,14.8X2.4		1	
92081	92081-1737	SPRING,MASTER CYLINDER		1	
92151	92151-1654	BOLT,SOCKET,6X14		1	
92153	92153-0627	BOLT,OIL,L=23		2	
92154	92154-0385	BOLT,FLANGED,6X16		1	
92154A	92154-0774	BOLT,SOCKET,6X10		1	
92154B	92154-1704	BOLT,SOCKET,8X30		2	
92170	92170-1091	CLAMP,HOSE		2	
92173	92173-0170	CLAMP		1	
92173A	92173-0882	CLAMP		1	
92173B	92173-1388	CLAMP,RR BRAKE HOSE		1	
120	120CB0614	BOLT-SOCKET,6X14		1	
132	132BA0625	BOLT-FLANGED-SMALL,6X25		1	
550	550AA2015	PIN-COTTER,2.0X15		1	

This catalog covers:

**'15 KLZ1000BFF Chassis**

GRID NO.

**F-8**

This grid covers:

**Rear Brake**

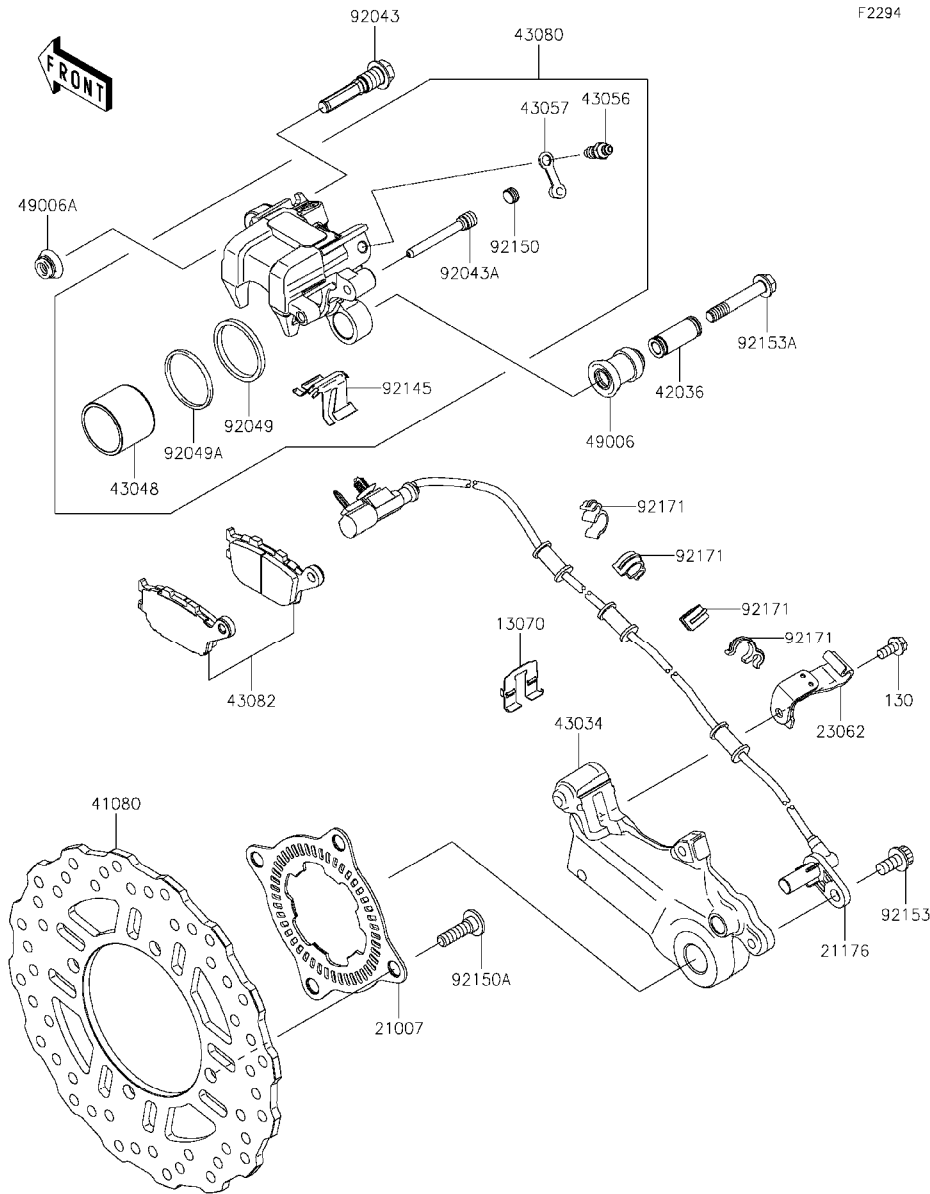

F2294

Ref. No.	Part No.	Description	Spec Code	Quantity-KLZ1000			
				'15	BFF		
13070	13070-0076	GUIDE,BRAKE PAD		1			
21007	21007-0141	ROTOR,SENSOR,RR		1			
21176	21176-0722	SENSOR,SPEED,RR		1			
23062	23062-0760	BRACKET-COMP		1			
41080	41080-0632	DISC,RR		1			
42036	42036-0050	SLEEVE		1			
43034	43034-0073	HOLDER-BRAKE		1			
43048	43048-0008	PISTON-CALIPER		1			
43056	43056-1055	BREATHER		1			
43057	43057-1001	CAP-BREATHER		1			
43080	43080-0050-DJ	CALIPER-SUB-ASSY,RR,BLACK		1			
43082	43082-0073	PAD-ASSY-BRAKE		1			
49006	49006-0058	BOOT		1			
49006A	49006-1242	BOOT,CALIPER		1			
92043	92043-0137	PIN		1			
92043A	92043-1520	PIN,HANGER		1			
92049	92049-1449	SEAL-OIL		1			
92049A	92049-1450	SEAL-OIL		1			
92145	92145-0493	SPRING,PAD		1			
92150	92150-1692	BOLT,PLUG		1			
92150A	92150-1771	BOLT,SOCKET,8X30		4			
92153	92153-0327	BOLT,SOCKET,8X16		1			
92153A	92153-1826	BOLT,FLANGED		1			
92171	92171-1819	CLAMP,BRAKE HOSE		4			
130	130BA0614	BOLT-FLANGED,6X14		1			

This catalog covers:

**'15 KLZ1000BFF Chassis**

GRID NO.

**F-9**

This grid covers:

**Handlebar**

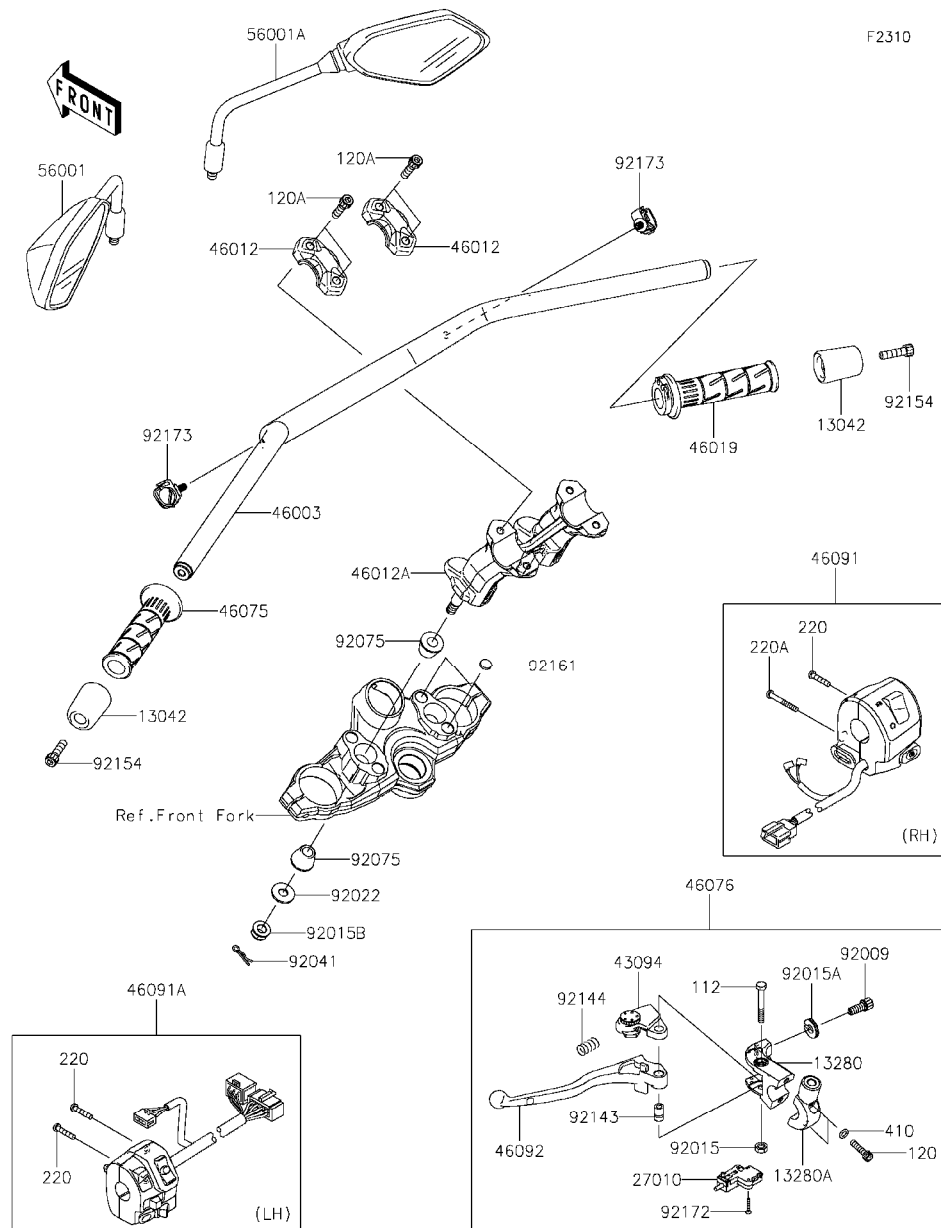

Ref. No.	Part No.	Description	Spec Code	Quantity-KLZ1000			
				'15	BFF		
13042	13042-5007	WEIGHT,HANDLE		2			
13280	13280-0306	HOLDER,CLUTCH LEVER		1			
13280A	13280-0307	HOLDER,CLUTCH LEVER		1			
27010	27010-1094	SWITCH,CLUTCH,BLACK		1			
43094	43094-1053	ADJUSTER,CLUTCH LEVER		1			
46003	46003-0627-18R	HANDLE,F,S,BLACK		1			
46012	46012-0353-18R	HOLDER-HANDLE,UPP,F,S,BLACK		2			
46012A	46012-0354-18R	HOLDER-HANDLE,LWR,F,S,BLACK		1			
46019	46019-0060	GRIP-ASSY,THROTTLE		1			
46075	46075-0564	GRIP,HANDLE,LH		1			
46076	46076-0052	LEVER-ASSY-GRIP,CLUTCH		1			
46091	46091-0252	HOUSING-ASSY-CONTROL,RH		1			
46091A	46091-0253	HOUSING-ASSY-CONTROL,LH		1			
46092	46092-0031	LEVER-GRIP,CLUTCH		1			
56001	56001-0297	MIRROR-ASSY,LH		1			
56001A	56001-0298	MIRROR-ASSY,RH		1			
92009	92009-1134	SCREW,CABLE ADJUST,8MM,BLACK		1			
92015	92015-1191	NUT,LOCK,6MM,BLACK		1			
92015A	92015-1197	NUT,CABLE ADJUST LOCK,8MM,BLK		1			
92015B	92015-1717	NUT,LOCK,FLANGED,10MM		2			
92022	92022-1396	WASHER,10.5X26X2.3,BLACK		2			
92041	92041-1060	COTTER,8MM		2			
92075	92075-039	DAMPER,HANDLE HOLDER		4			
92143	92143-1379	COLLAR		1			
92144	92144-1467	SPRING		1			
92154	92154-0502	BOLT,SOCKET,8X30		2			
92161	92161-1723	DAMPER,13X3		4			
92172	92172-0183	SCREW,3X16		2			
92173	92173-0861	CLAMP		2			
112	112AB0645	BOLT-UPSET,6X45		1			
120	120CB0625	BOLT-SOCKET,6X25		2			
120A	120CC0830	BOLT-SOCKET,8X30		4			
220	220AB0525	SCREW-PAN-CROS,5X25		3			
220A	220AB0540	SCREW-PAN-CROS,5X40		1			
410	410AB0600	WASHER-PLAIN-SMALL,6MM		2			

This catalog covers:

**'15 KLZ1000BFF Chassis**

GRID NO.

**F-10**

This grid covers:

**Front Fork**

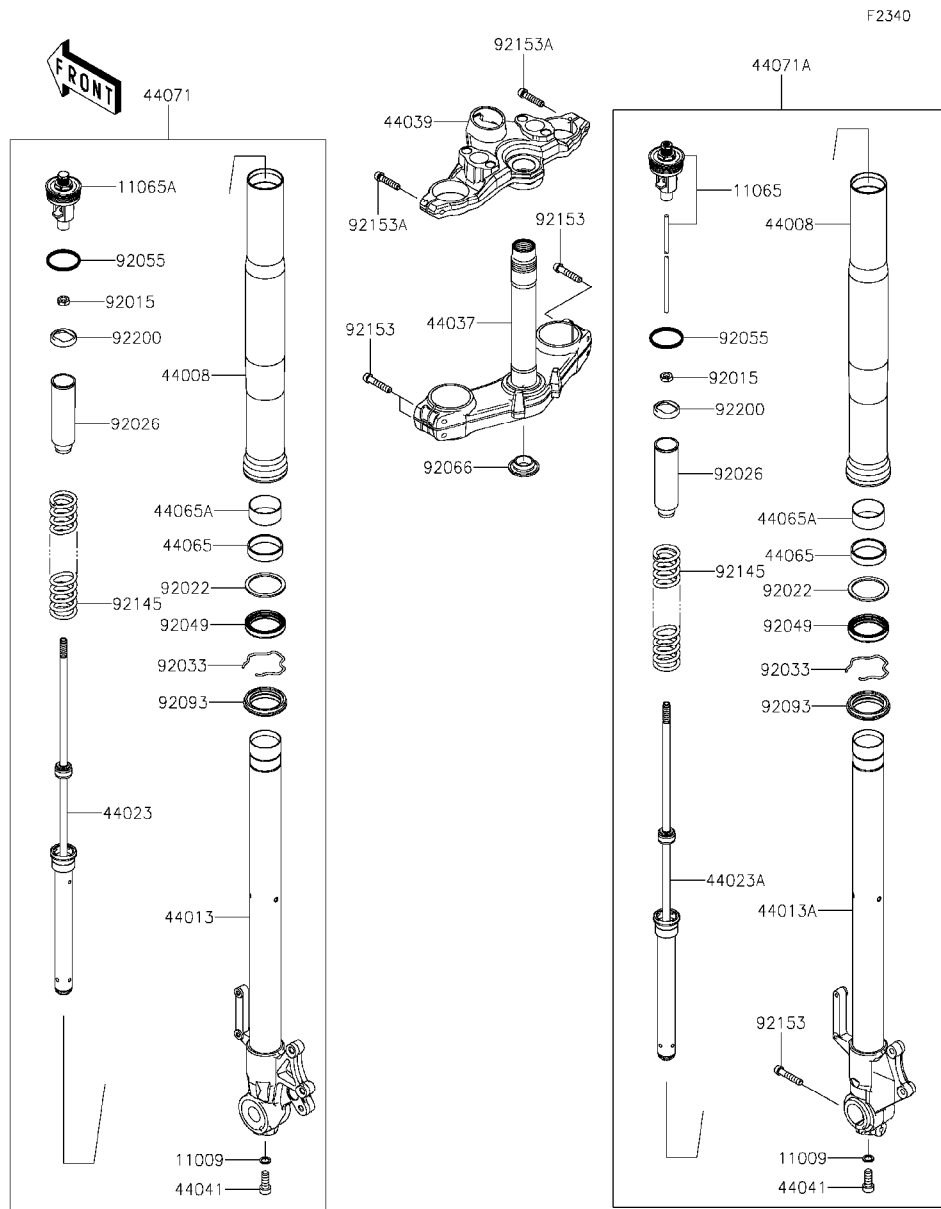

Ref. No.	Part No.	Description	Spec Code	Quantity-KLZ1000			
				'15	BFF		
11009	11009-1325	GASKET,10.5X15X1.5		2			
11065	11065-0745-11G	CAP,GRAY		1			
11065A	11065-0759-11G	CAP,GRAY		1			
44008	44008-0075-499	PIPE-FORK OUTER,A,BLACK		2			
44013	44013-0242-18R	PIPE-FORK INNER,LH,F.S.BLACK		1			
44013A	44013-0243-18R	PIPE-FORK INNER,RH,F.S.BLACK		1			
44023	44023-0129	CYLINDER-SET-FORK,LH		1			
44023A	44023-0130	CYLINDER-SET-FORK,RH		1			
44037	44037-0132-18R	HOLDER-FORK UNDER,F.S.BLACK		1			
44039	44039-0147-18R	HOLDER-FORK UPPER,F.S.BLACK		1			
44041	44041-040	BOLT, SOCKET,FORK CYLINDER		2			
44065	44065-0056	BUSHING-FRONT FORK,SLIDE		2			
44065A	44065-1142	BUSHING-FRONT FORK,INNER PIPE		2			
44071	44071-0995-50B	DAMPER-ASSY,FORK,LH,BLACK		1			
44071A	44071-0996-50B	DAMPER-ASSY,FORK,RH,BLACK		1			
92015	92015-1795	NUT		2			
92022	92022-1299	WASHER		2			
92026	92026-0045	SPACER,FORK		2			
92033	92033-1077	RING-SNAP		2			
92049	92049-1522	SEAL-OIL,FORK OUTER TUBE		2			
92055	92055-0145	RING-O		2			
92066	92066-0032	PLUG		1			
92093	92093-1480	SEAL,FORK OUTER TUBE		2			
92145	92145-1674	SPRING		2			
92153	92153-0506	BOLT,SOCKET,8X40		5			
92153A	92153-0907	BOLT,SOCKET,8X35		2			
92200	92200-0085	WASHER		2			

This catalog covers:

'15 KLZ1000BFF Chassis

GRID NO.

**F-11**

This grid covers:

**Fuel Tank**

F2410

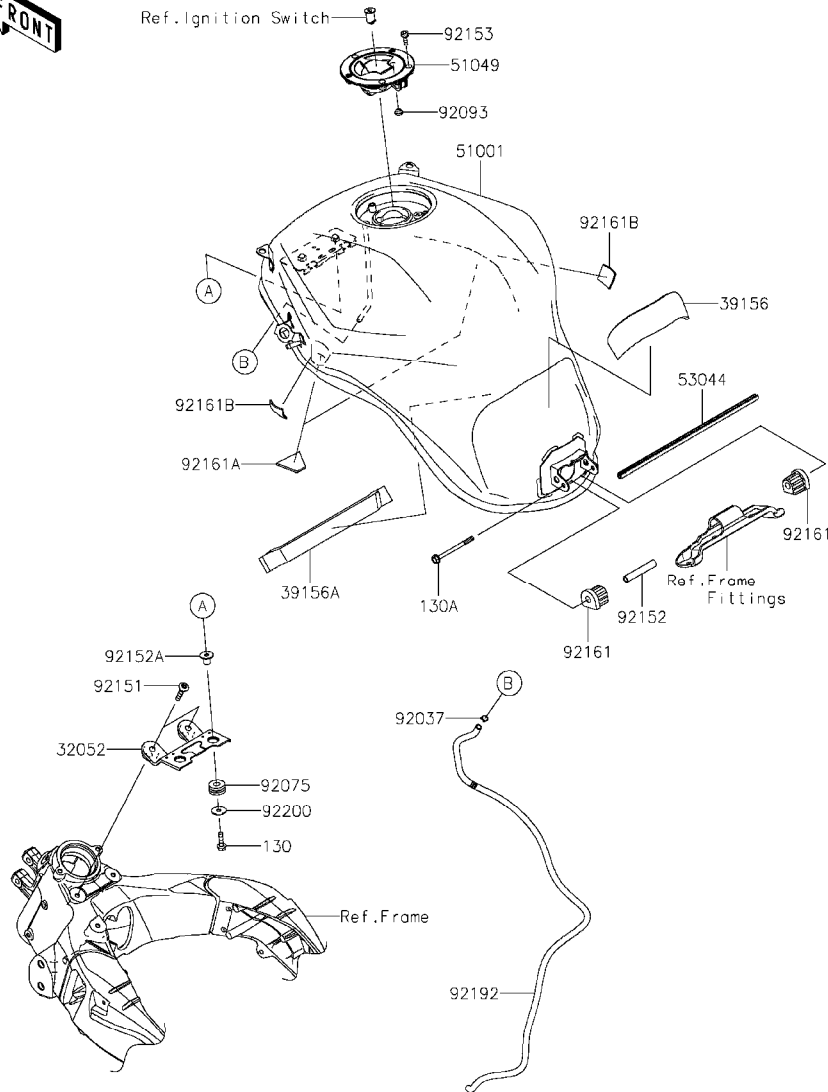

Ref. No.	Part No.	Description	Spec Code	Quantity-KLZ1000			
				'15			
				BFF			
32052	32052-0749-18R	BRACKET-TANK,F,S.BLACK					1
39156	39156-0982	PAD,FUEL TANK,RR					1
39156A	39156-1866	PAD,25X260X10					1
51001	51001-0816-660	TANK-COMP-FUEL,M,S.BLACK					1
51049	51049-0039	CAP-TANK,FUEL					1
53044	53044-1296	TRIM					1
92037	92037-010	CLAMP,TUBE					1
92075	92075-1690	DAMPER					2
92093	92093-1030	SEAL,FUEL TANK CAP					1
92151	92151-1605	BOLT,SOCKET,6X30					2
92152	92152-1182	COLLAR,6.8X10X60					1
92152A	92152-1847	COLLAR,6.3X9.5X14.1					2
92153	92153-1616	BOLT,SOCKET,5X16					3
92161	92161-1330	DAMPER,FUEL TANK,RR					2
92161A	92161-1768	DAMPER,30X48X3					2
92161B	92161-1770	DAMPER,25X25X2					2
92192	92192-1024	TUBE,6X9X926(30)					1
92200	92200-1087	WASHER,6.5X22X1.6					2
130	130BA0622	BOLT-FLANGED,6X22					2
130A	130BB0670	BOLT-FLANGED,6X70					1

This catalog covers:

**'15 KLZ1000BFF Chassis**

GRID NO.

**F-12**

This grid covers:

**Seat**

F2510

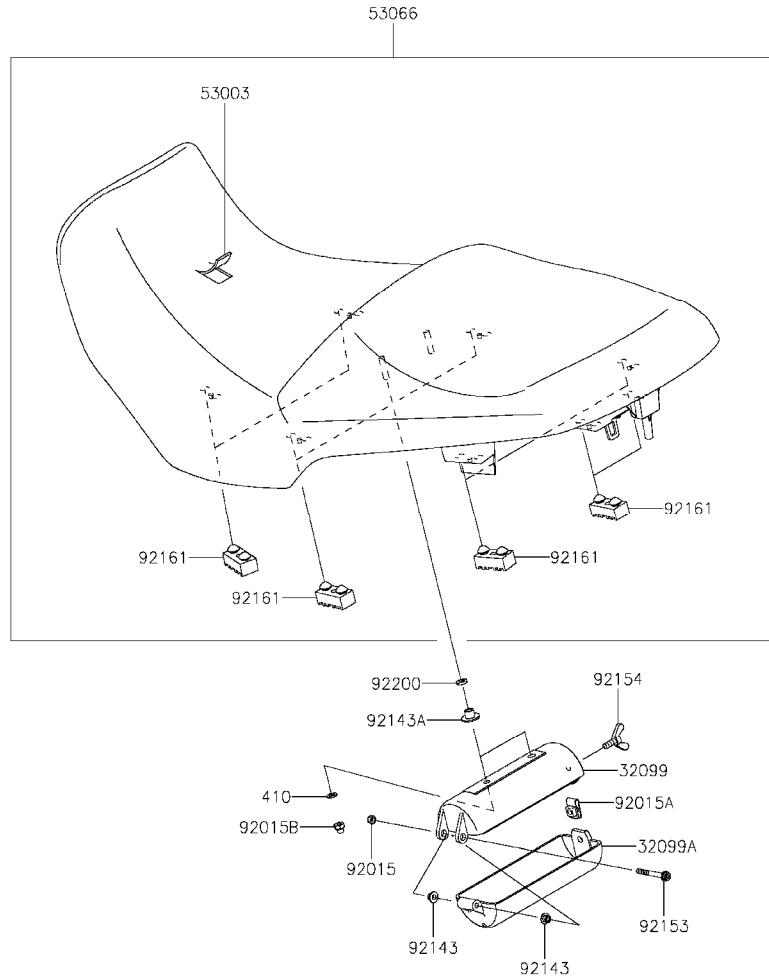

Ref. No.	Part No.	Description	Spec Code	Quantity-KLZ1000			
				'15			
				BFF			
32099	32099-1184	CASE,TOOL,BODY		1			
32099A	32099-1185	CASE,TOOL,CAP		1			
53003	53003-0330-MA	LEATHER,SEAT,BLACK		1			
53066	53066-0492-MA	SEAT-ASSY,DUAL,BLACK		1			
92015	92015-1221	NUT,LOCK,5MM		1			
92015A	92015-1602	NUT,6MM		1			
92015B	92015-2272	NUT,6MM		2			
92143	92143-1234	COLLAR		2			
92143A	92143-1962	COLLAR		2			
92153	92153-1216	BOLT,ADJUST,5X45		1			
92154	92154-1051	BOLT,WING,6X15		1			
92161	92161-0050	DAMPER,SEAT		8			
92200	92200-0806	WASHER,6.2X12X1.6		2			
410	410AB0600	WASHER-PLAIN-SMALL,6MM		2			



This catalog covers:

**'15 KLZ1000BFF Chassis**

GRID NO. This grid covers:

**F-13 Meter(s)**

F2530

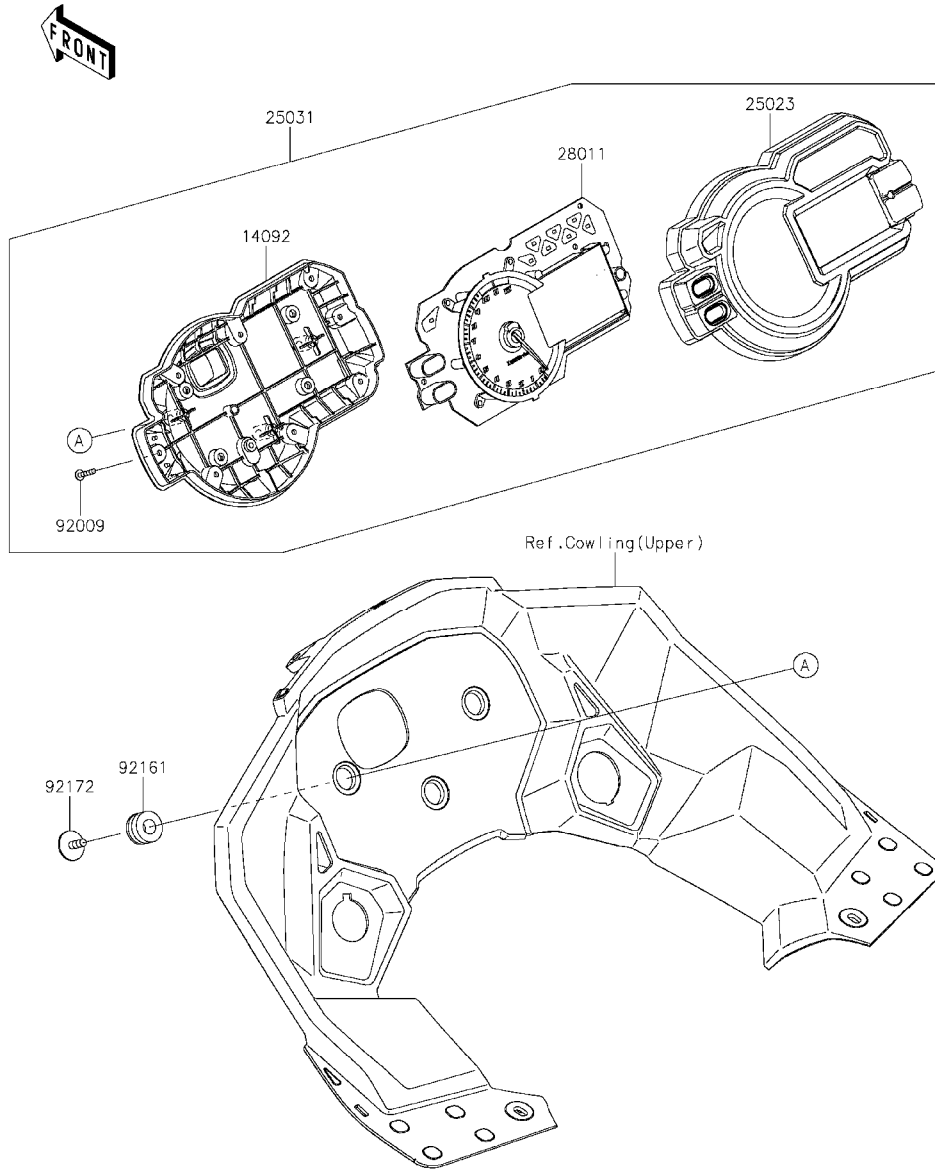

Ref. No.	Part No.	Description	Spec Code	Quantity-KLZ1000			
				'15			
				BFF			
14092	14092-0882	COVER,METER,LWR					1
25023	25023-0105	COVER-METER CASE,UPP					1
25031	25031-0546	METER-ASSY,COMBINATION,ABS					1
28011	28011-0613	METER,TACHO&LCD					1
92009	92009-1391	SCREW,TAPPING,3X16					9
92161	92161-0036	DAMPER					3
92172	92172-0441	SCREW,TAPPING,WP,5X14					3

This catalog covers:

**'15 KLZ1000BFF Chassis**

GRID NO. This grid covers:

**F-14**

**Cables**

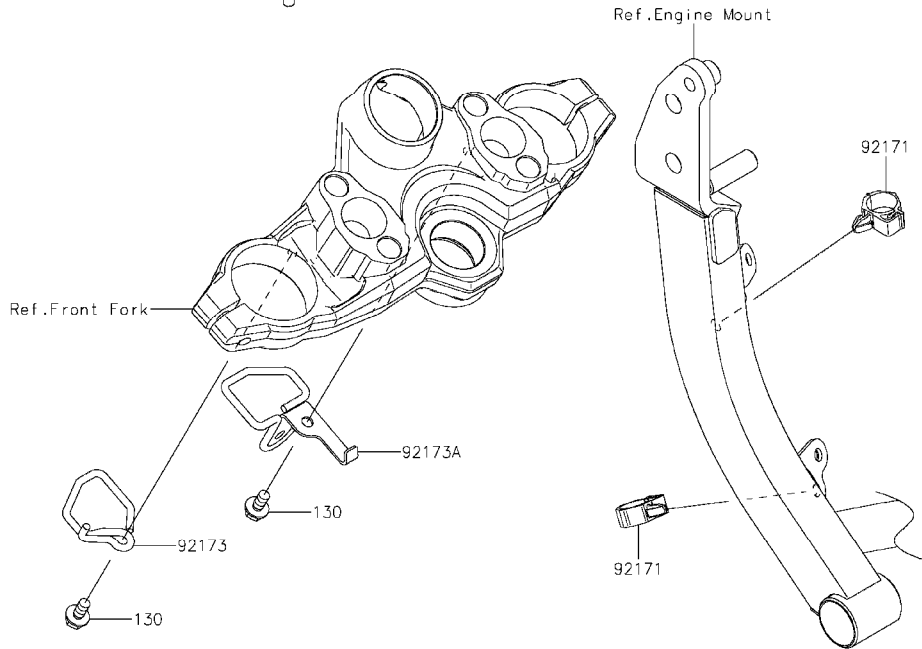
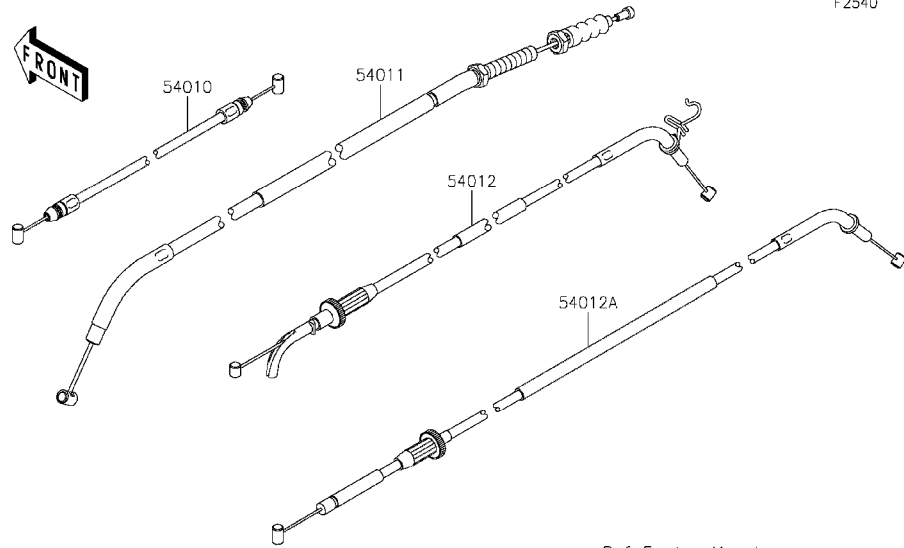

Ref. No.	Part No.	Description	Spec Code	Quantity-KLZ1000			
				'15			
				BFF			
54010	54010-0606	CABLE,SEAT LOCK					1
54011	54011-0594	CABLE-CLUTCH					1
54012	54012-0567	CABLE-THROTTLE,OPENING					1
54012A	54012-0568	CABLE-THROTTLE,CLOSING					1
92171	92171-0316	CLAMP,BRAKE HOSE					2
92173	92173-1316	CLAMP,CABLE,LH					1
92173A	92173-1318	CLAMP,CABLE,RH					1
130	130BA0612	BOLT-FLANGED,6X12					2

This catalog covers:

**'15 KLZ1000BFF Chassis**

GRID NO.

**G-3**

This grid covers:

**Side Covers**

F2611

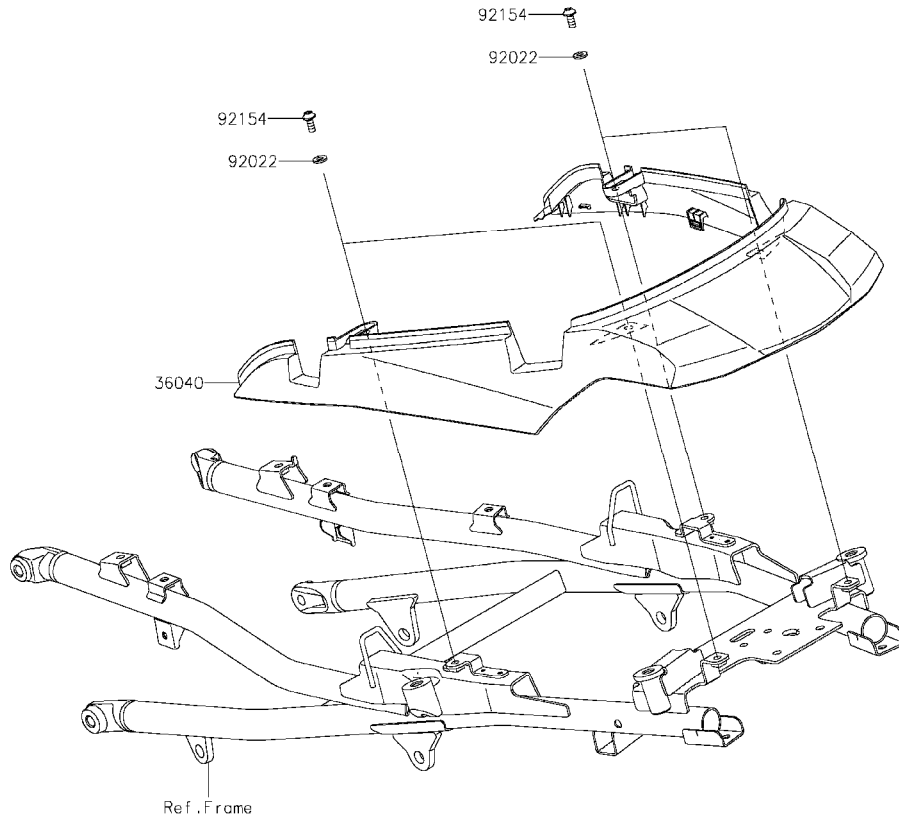

Ref. No.	Part No.	Description	Spec Code	Quantity-KLZ1000			
				'15			
36040	36040-0138	COVER-TAIL		1			
92022	92022-1521	WASHER,NYLON,5.3X11.5X1.5		4			
92154	92154-0917	BOLT,SOCKET,5X12		4			

This catalog covers:

**'15 KLZ1000BFF Chassis**

GRID NO.

**G-4**

This grid covers:

**Headlight(s)**

F2710

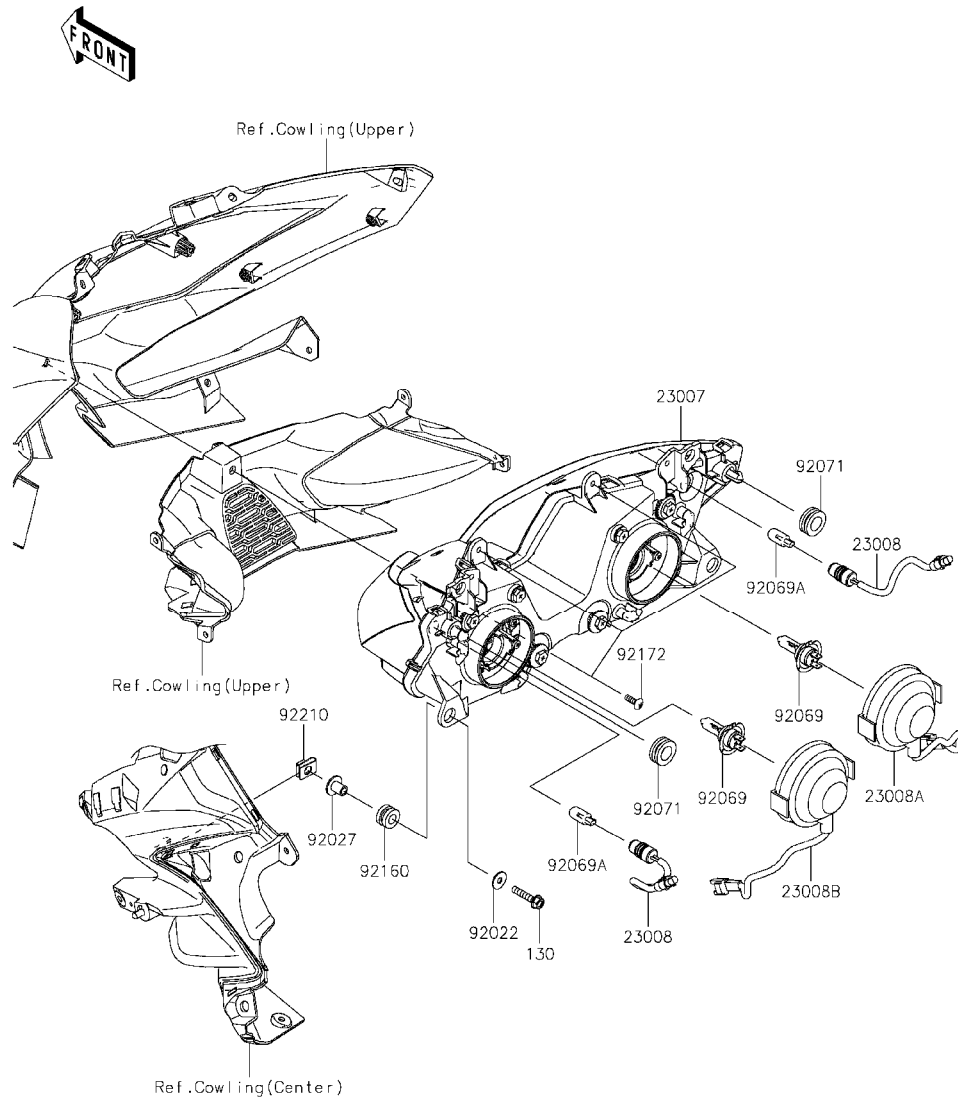

Ref. No.	Part No.	Description	Spec Code	Quantity-KLZ1000			
				'15			
				BFF			
23007	23007-0174	LENS-COMP		1			
23008	23008-0155	SOCKET-ASSY, POSITION LAMP		2			
23008A	23008-0160	SOCKET-ASSY, LO		1			
23008B	23008-0161	SOCKET-ASSY, HI		1			
92022	92022-1369	WASHER, 6.2X18X1.2		2			
92027	92027-1183	COLLAR, 6.5X10X14.1		2			
92069	92069-0053	BULB, 12V 55W, H7		2			
92069A	92069-1016	BULB, 12V 5W		2			
92071	92071-1131	GROMMET		2			
92160	92160-1167	DAMPER, 10X20X12		2			
92172	92172-0175	SCREW, TAPPING, 5X16		3			
92210	92210-0130	NUT		2			
130	130BB0630	BOLT-FLANGED, 6X30		2			

This catalog covers:

**'15 KLZ1000BFF Chassis**

GRID NO.

**G-5**

This grid covers:

**Taillight(s)**

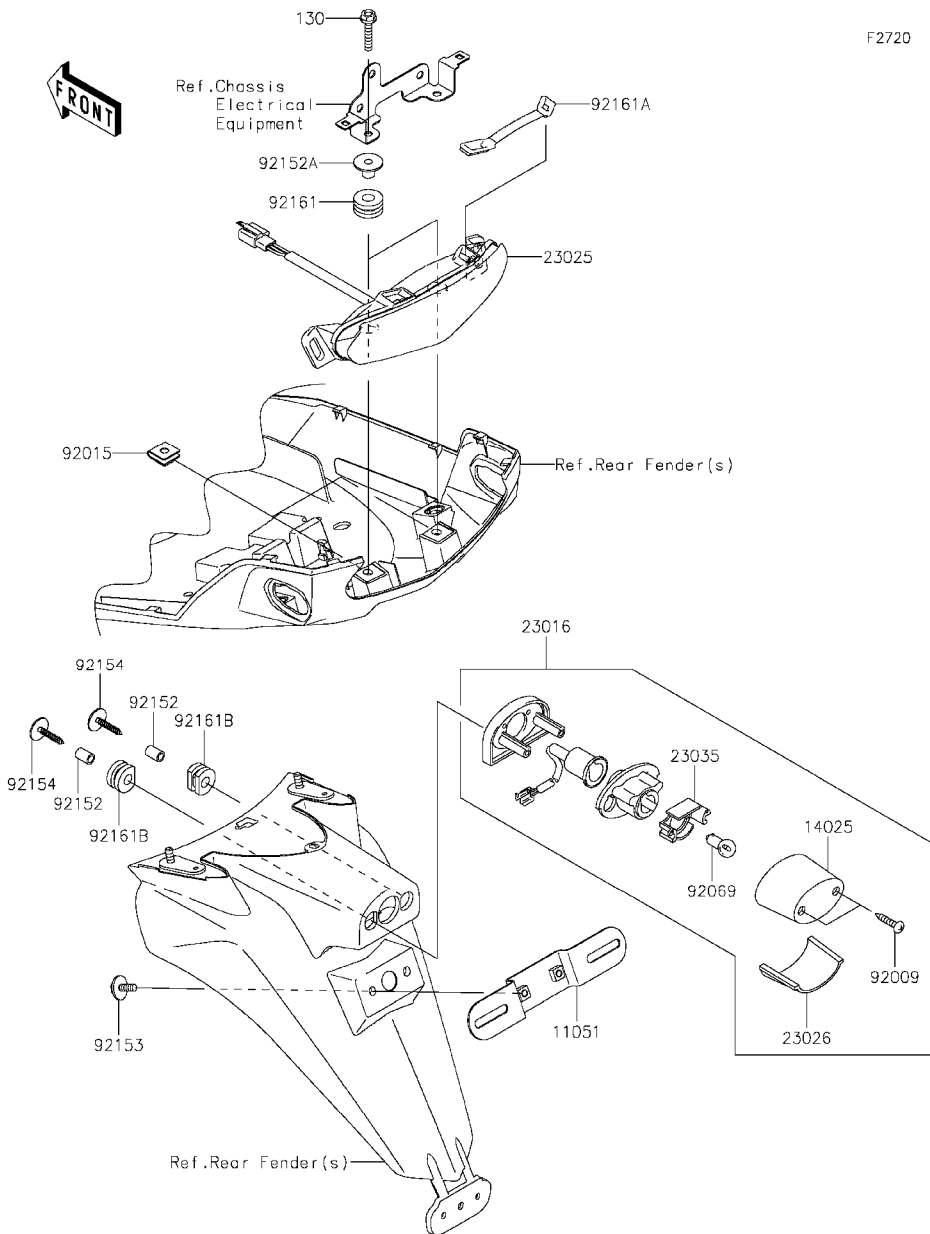

Ref. No.	Part No.	Description	Spec Code	Quantity-KLZ1000			
				'15	BFF		
11051	11051-1503	BRACKET,LICENSE		1			
14025	14025-1725	COVER,LICENSE LAMP		1			
23016	23016-0003	LAMP-ASSY,LICENSE		1			
23025	23025-0319	LAMP-TAIL		1			
23026	23026-0021	LENS,LICENSE LAMP		1			
23035	23035-1066	REFLECTOR-LAMP,LICENSE		1			
92009	92009-1378	SCREW,TAPPING,4X20		2			
92015	92015-1094	NUT,6MM		2			
92069	92069-1055	BULB,12V 5W		1			
92152	92152-0617	COLLAR,6X9X13.3		2			
92152A	92152-1603	COLLAR		2			
92153	92153-1423	BOLT,6X16		2			
92154	92154-1042	BOLT,TAPPING,5X30		2			
92161	92161-0163	DAMPER		2			
92161A	92161-0625	DAMPER,TAIL LAMP UPP		1			
92161B	92161-0776	DAMPER		2			
130	130BA0630	BOLT-FLANGED,6X30		2			

This catalog covers:

**'15 KLZ1000BFF Chassis**

GRID NO.

**G-6**

This grid covers:

**Turn Signals**

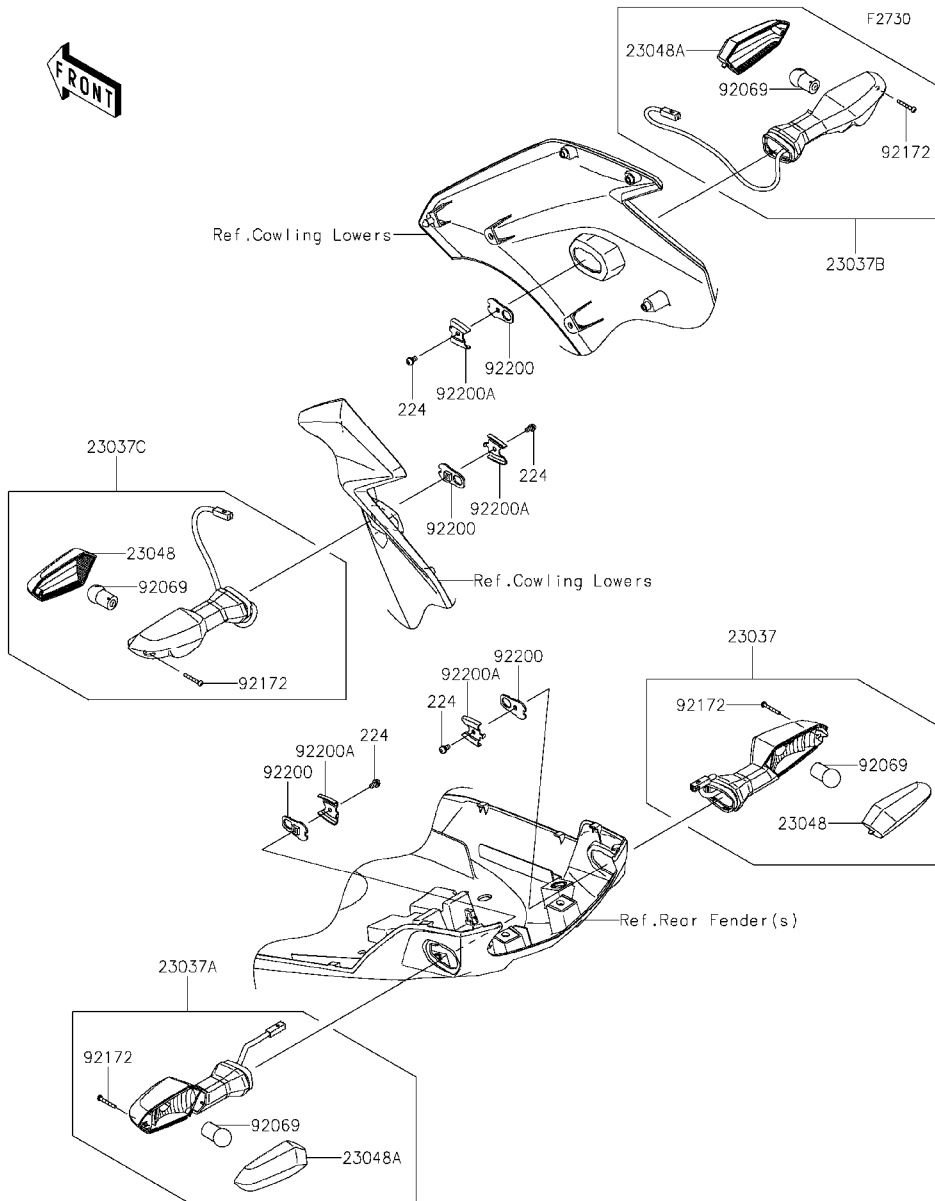

Ref. No.	Part No.	Description	Spec Code	Quantity-KLZ1000			
				'15	BFF		
23037	23037-0293	LAMP-ASSY-SIGNAL,RR,RH		1			
23037A	23037-0294	LAMP-ASSY-SIGNAL,RR,LH		1			
23037B	23037-0297	LAMP-ASSY-SIGNAL,FR,RH		1			
23037C	23037-0298	LAMP-ASSY-SIGNAL,FR,LH		1			
23048	23048-0025	LENS-SIGNAL LAMP,FR,LH & RR,RH		2			
23048A	23048-0026	LENS-SIGNAL LAMP,FR,RH & RR,LH		2			
92069	92069-0076	BULB,12V 10W		4			
92172	92172-0395	SCREW,2.9X22		4			
92200	92200-0854	WASHER,NUT 4MM		4			
92200A	92200-0855	WASHER		4			
224	224AB0408	SCREW-PAN-WP-CROS,4X8		4			

This catalog covers:

**'15 KLZ1000BFF Chassis**

GRID NO.

**G-7**

This grid covers:

**Chassis Electrical Equipment(1/2)**

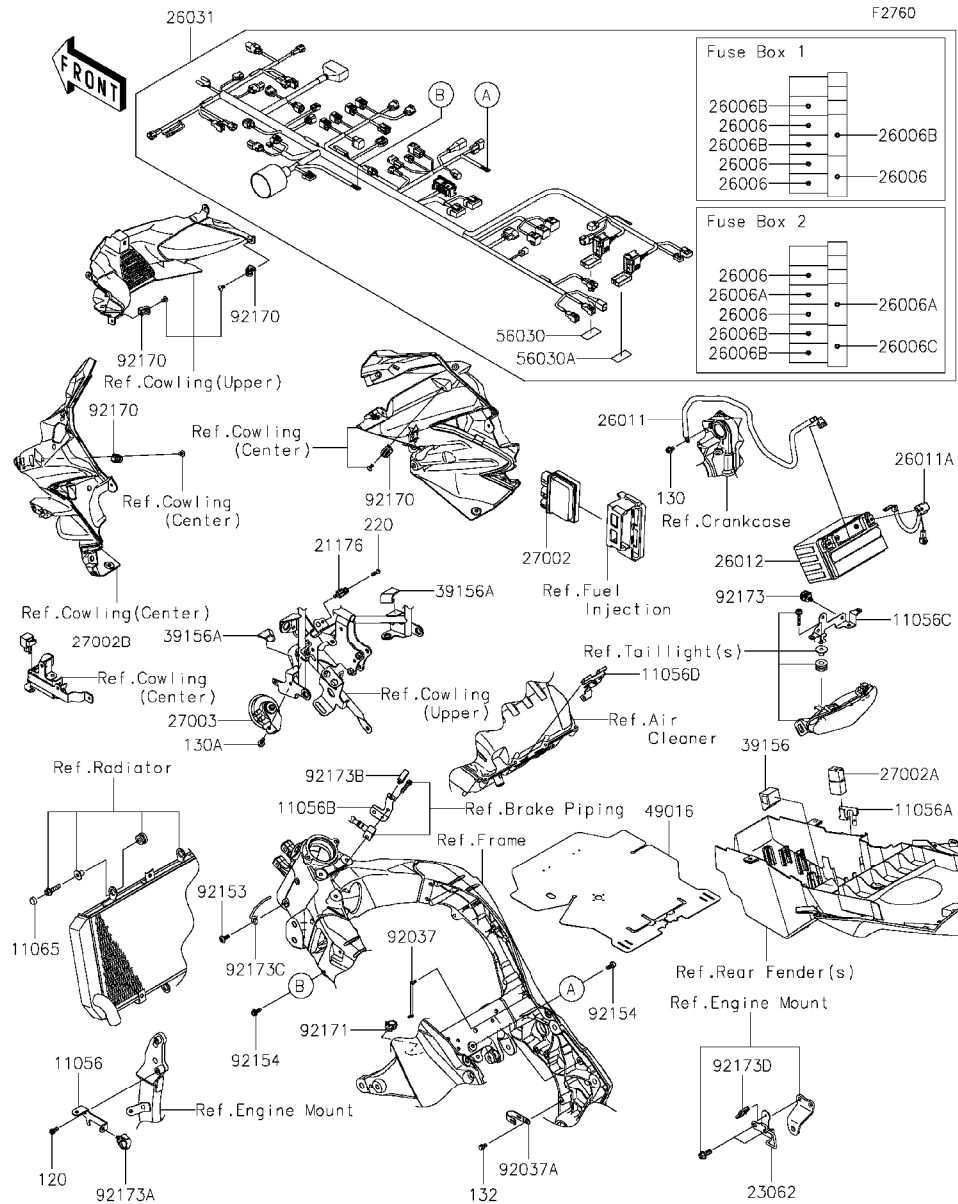

Ref. No.	Part No.	Description	Spec Code	Quantity-KLZ1000			
				'15	BFF		
11056	11056-1478	BRACKET,ENGINE		1			
11056A	11056-1735	BRACKET,RELAY		1			
11056B	11056-4165	BRACKET,WHEEL SPEED SENSOR		1			
11056C	11056-4166	BRACKET,TAIL LAMP		1			
11056D	11056-4375	BRACKET,AIR BOX		1			
11065	11065-0752	CAP,BOLT		1			
21176	21176-0048	SENSOR,AIR TEMPERATURE		1			
23062	23062-0811	BRACKET-COMP,CABLE GUIDE		1			
26006	26006-0001	FUSE,MINI BLADE,15A,BLUE		6			
26006A	26006-0020	FUSE,MINI BLADE,25A,NATURAL		2			
26006B	26006-0055	FUSE,MINI BLADE,7.5A,BROWN		5			
26006C	26006-1080	FUSE,MINI BLADE,30A,GREEN		1			
26011	26011-0737	WIRE-LEAD,BATTERY(-)		1			
26011A	26011-0758	WIRE-LEAD,BATTERY(+)		1			
26012	26012-0088	BATTERY,YTX9-BS,12V 8AH		1			
26031	26031-1748	HARNES,MAIN		1			
27002	27002-0007	RELAY-ASSY		1			
27002A	27002-1086	RELAY-ASSY		1			
27002B	27002-1097	RELAY-ASSY,SIGNAL LAMP		1			
27003	27003-0109	HORN		1			
39156	39156-0812	PAD		1			
39156A	39156-1851	PAD,21X33X3		2			
49016	49016-0625	COVER-SEAL		1			
56030	56030-0830	LABEL,FUSE BOX1		1			
56030A	56030-0878	LABEL,FUSE BOX2		1			
92037	92037-1903	CLAMP,SPEED,L=80.5		2			
92037A	92037-2014	CLAMP,CABLE,STEEL SHEET		1			
92153	92153-1526	BOLT,SOCKET,6X16		1			
92154	92154-0551	BOLT,FLANGED,6X16		2			
92170	92170-1514	CLAMP		4			
92171	92171-1722	CLAMP,EDGE CLIP		1			
92173	92173-0736	CLAMP,12MM DIA.		1			
92173A	92173-0861	CLAMP		1			
92173B	92173-0868	CLAMP,HOLDER CLIP		1			
92173C	92173-1199	CLAMP,IRON WIRE		1			
92173D	92173-1242	CLAMP,CABLE CLIP		1			
120	120CA0612	BOLT-SOCKET,6X12		1			
130	130BA0610	BOLT-FLANGED,6X10		1			
130A	130BA0614	BOLT-FLANGED,6X14		1			
132	132BA0610	BOLT-FLANGED-SMALL,6X10		1			

This catalog covers:

'15 KLZ1000BFF Chassis

GRID NO.

**G-8**

This grid covers:

**Chassis Electrical Equipment(2/2)**

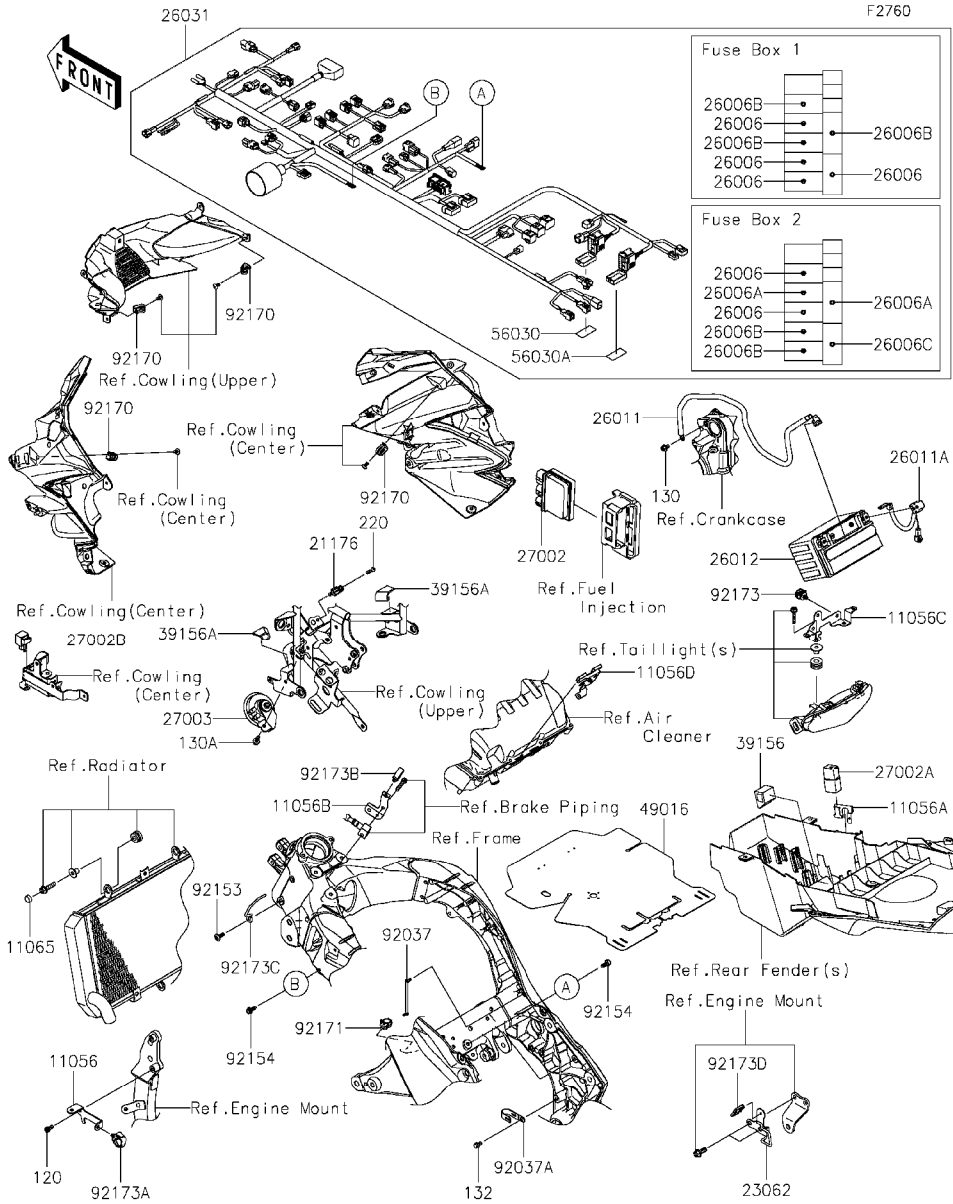

Ref. No.	Part No.	Description	Spec Code	Quantity-KLZ1000			
				'15			
220	220AB0516	SCREW-PAN-CROS,5X16		1			



This catalog covers:

'15 KLZ1000BFF Chassis

GRID NO.

G-9

This grid covers:

Ignition Switch

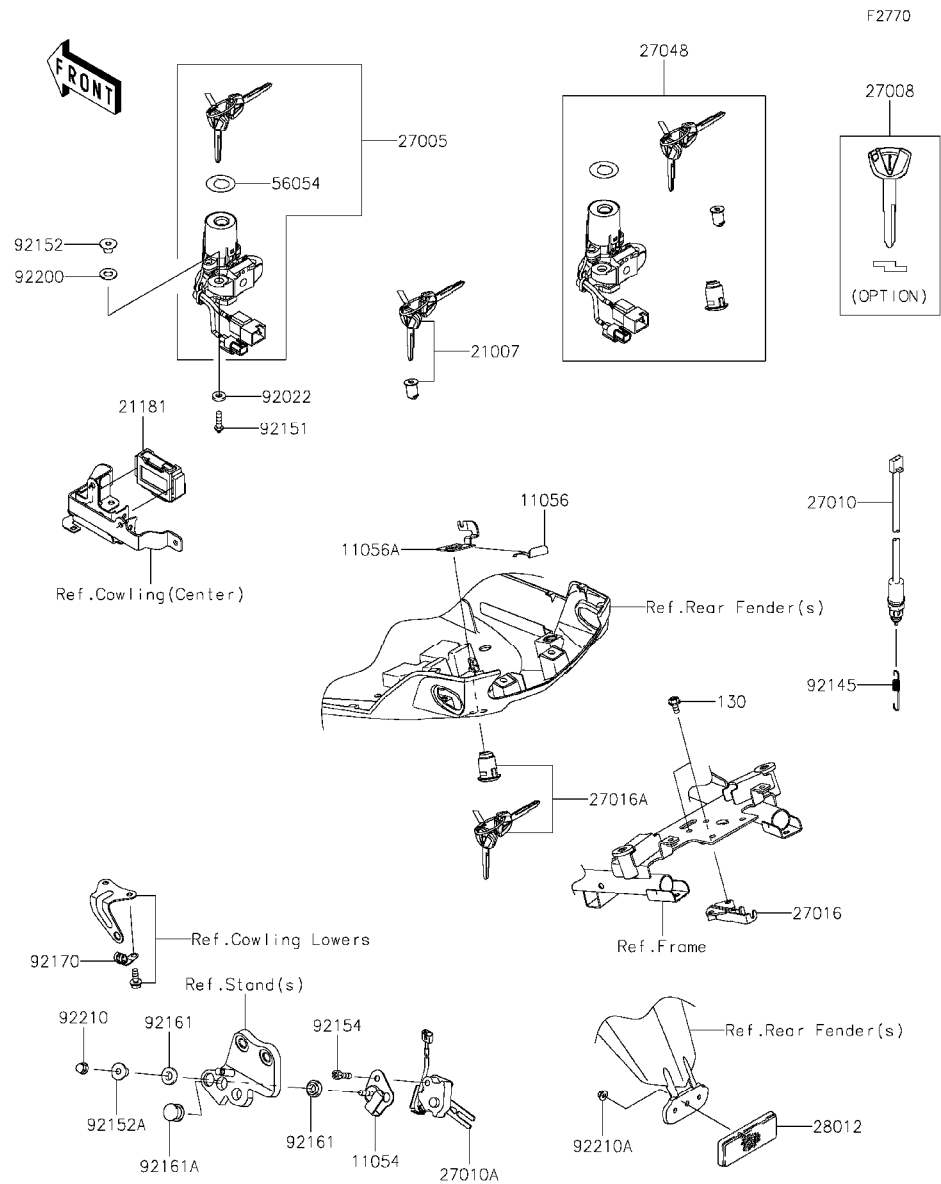

Ref. No.	Part No.	Description	Spec Code	Quantity-KLZ1000			
				'15	BFF		
11054	11054-1904	BRACKET,SIDE STAND SWITCH		1			
11056	11056-0238	BRACKET,CLASP		1			
11056A	11056-1952	BRACKET,KEY CYLINDER		1			
21007	21007-5072	ROTOR,LOCK,TANK,CAP		1			
21181	21181-0010	AMPLIFIER,IMMOBI		1			
27005	27005-0608	SWITCH-ASSY-IGNITION		1			
27008	27008-0558	KEY-LOCK,BLANK,IMMOBI		1			
		(OPTION)					
27010	27010-0749	SWITCH,STOP		1			
27010A	27010-0811	SWITCH,SIDE STAND		1			
27016	27016-1115	LOCK-ASSY,SEAT STRIKER		1			
27016A	27016-5380	LOCK-ASSY,SEAT		1			
27048	27048-5049	SWITCH-ASSY		1			
28012	28012-1077	REFLECTOR-REFLEX		1			
56054	56054-1769	MARK,IGNITION SWITCH		1			
92022	92022-312	WASHER,7X15,5X3		2			
92145	92145-0761	SPRING,BRAKE LAMP SWITCH		1			
92151	92151-1946	BOLT,TORX,6X22		2			
92152	92152-0423	COLLAR		2			
92152A	92152-1074	COLLAR		1			
92154	92154-0031	BOLT,SOCKET,6X22		1			
92161	92161-0117	DAMPER		2			
92161A	92161-0118	DAMPER		1			
92170	92170-1514	CLAMP		1			
92200	92200-0328	WASHER,10,2X20X1.6		2			
92210	92210-0003	NUT,CAP,6MM		1			
92210A	92210-0007	NUT,FLANGED,5MM		1			
130	130BA0612	BOLT-FLANGED,6X12		2			

This catalog covers:

**'15 KLZ1000BFF Chassis**

GRID NO.

**G-10**

This grid covers:

**Owner's Tools**

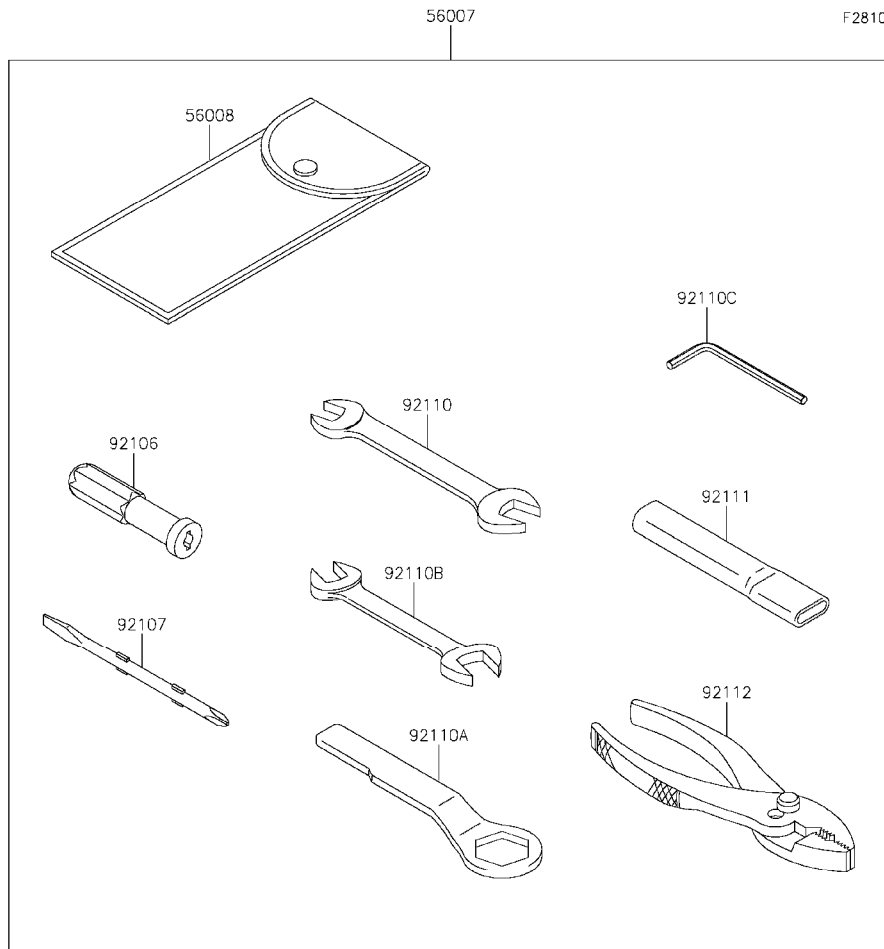

Ref. No.	Part No.	Description	Spec Code	Quantity-KLZ1000			
				'15			
				BFF			
56007	56007-0116	TOOL-KIT					1
56008	56008-1075	BAG,TOOL					1
92104	92104-0004	GASKET-LIQUID,TB1211F,CLEAR					1
92104A	92104-1064	GASKET-LIQUID,TB1216B,BLACK					1
92104B	92104-2068	GASKET-LIQUID,TB1207B,BLACK					1
92106	92106-1001	GRIP-SCREW DRIVER					1
92107	92107-1051	TOOL-DRIVER,#2PHILLIPS&SLOT					1
92110	92110-0019	TOOL-WRENCH,OPEN END,12X14					1
92110A	92110-1147	TOOL-WRENCH,BOX END,27MM					1
92110B	92110-1152	TOOL-WRENCH,OPEN END,10X12					1
92110C	92110-3703	TOOL-WRENCH,ALLEN,4MM					1
92111	92111-1051	TOOL-BAR,BOX END WRENCH					1
92112	92112-1001	TOOL-PLIERS					1

This catalog covers:

**'15 KLZ1000BFF Chassis**

GRID NO.

**G-11**

This grid covers:

**Labels**

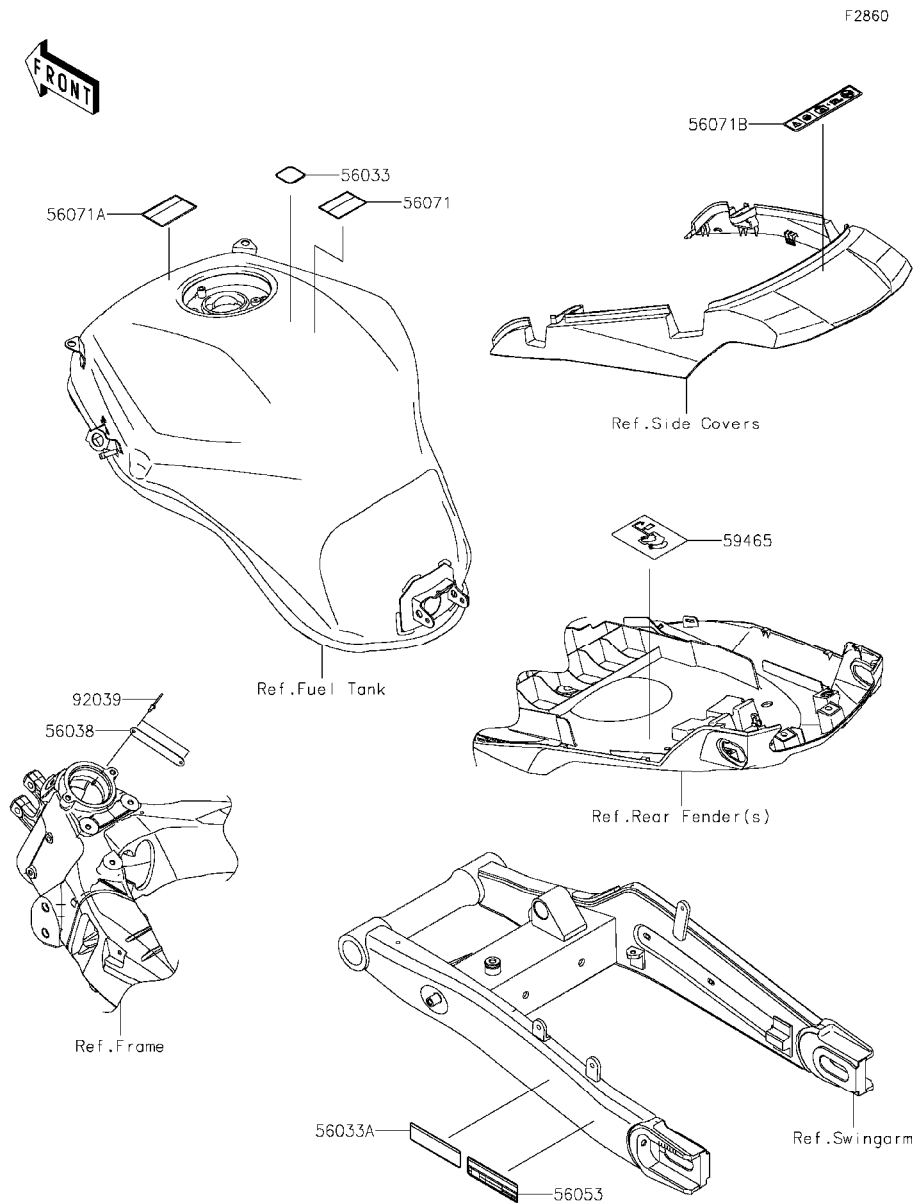

Ref. No.	Part No.	Description	Spec Code	Quantity-KLZ1000			
				'15			
				BFF			
56033	56033-0304	LABEL-MANUAL,GASOHOL,95(E10)		1			
56033A	56033-0819	LABEL-MANUAL,CHAIN		1			
56038	56038-1054	LABEL-BRAND,KAWASAKI		1			
56053	56053-0843	LABEL-SPECIFICATION,TIRE&LOAD		1			
56071	56071-0023	LABEL-WARNING,HELMET		1			
56071A	56071-0161	LABEL-WARNING,FUEL LEVEL		1			
56071B	56071-0554	LABEL-WARNING,CARRIER LORDING		1			
59465	59465-1938	LABEL-CERTIFICATION,EVAPO		1			
92039	92039-1251	RIVET		2			

This catalog covers:

**'15 KLZ1000BFF Chassis**

GRID NO. This grid covers:

**G-12**

**Decals**

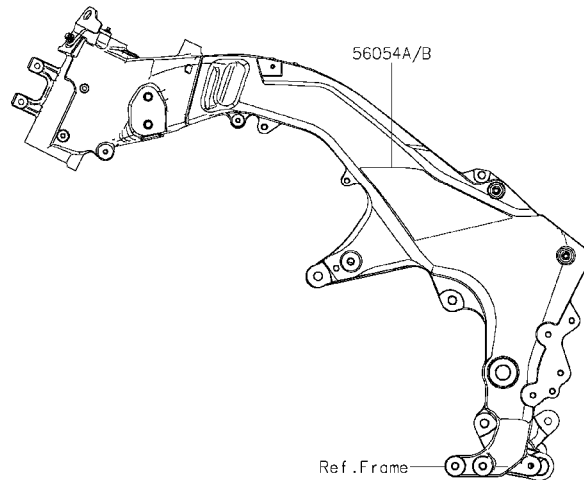
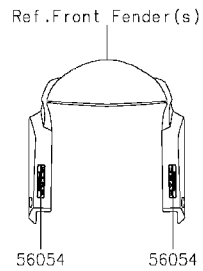
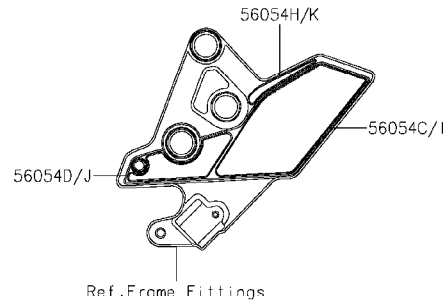
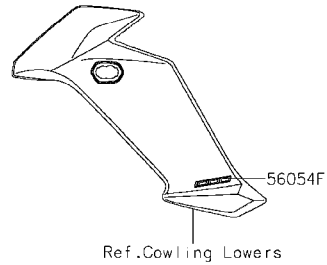
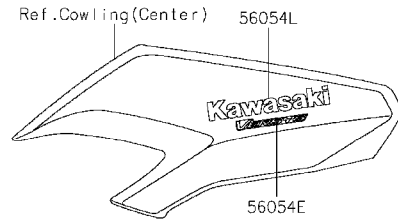
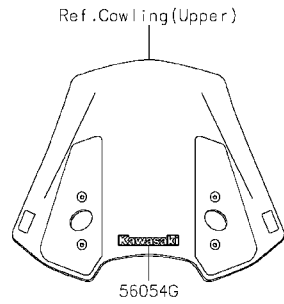

F2861

Ref. No.	Part No.	Description	Spec Code	Quantity-KLZ1000			
				'15			
56054	56054-1115	MARK,FR FENDER,KTRC		2			
56054A	56054-1116	MARK,FRAME PAD,LH		1			
56054B	56054-1117	MARK,FRAME PAD,RH		1			
56054C	56054-1548	MARK,STEP STAY,LH,RR		1			
56054D	56054-1549	MARK,STEP STAY,LH,FR		1			
56054E	56054-1706	MARK,SIDE COWL,,VERSYS		2			
56054F	56054-1708	MARK,SHROUD,1000		2			
56054G	56054-1709	MARK,WINDSHIELD,KAWASAKI		1			
56054H	56054-1710	MARK,STEP STAY,LH,SIDE		1			
56054I	56054-1711	MARK,STEP STAY,RH,RR		1			
56054J	56054-1712	MARK,STEP STAY,RH,FR		1			
56054K	56054-1713	MARK,STEP STAY,RH,SIDE		1			
56054L	56054-1748	MARK,SIDE COWL,,KAWASAKI		2			



This catalog covers:

**'15 KLZ1000BFF Chassis**

GRID NO.

**G-14**

This grid covers:

**Cowling(Center)**

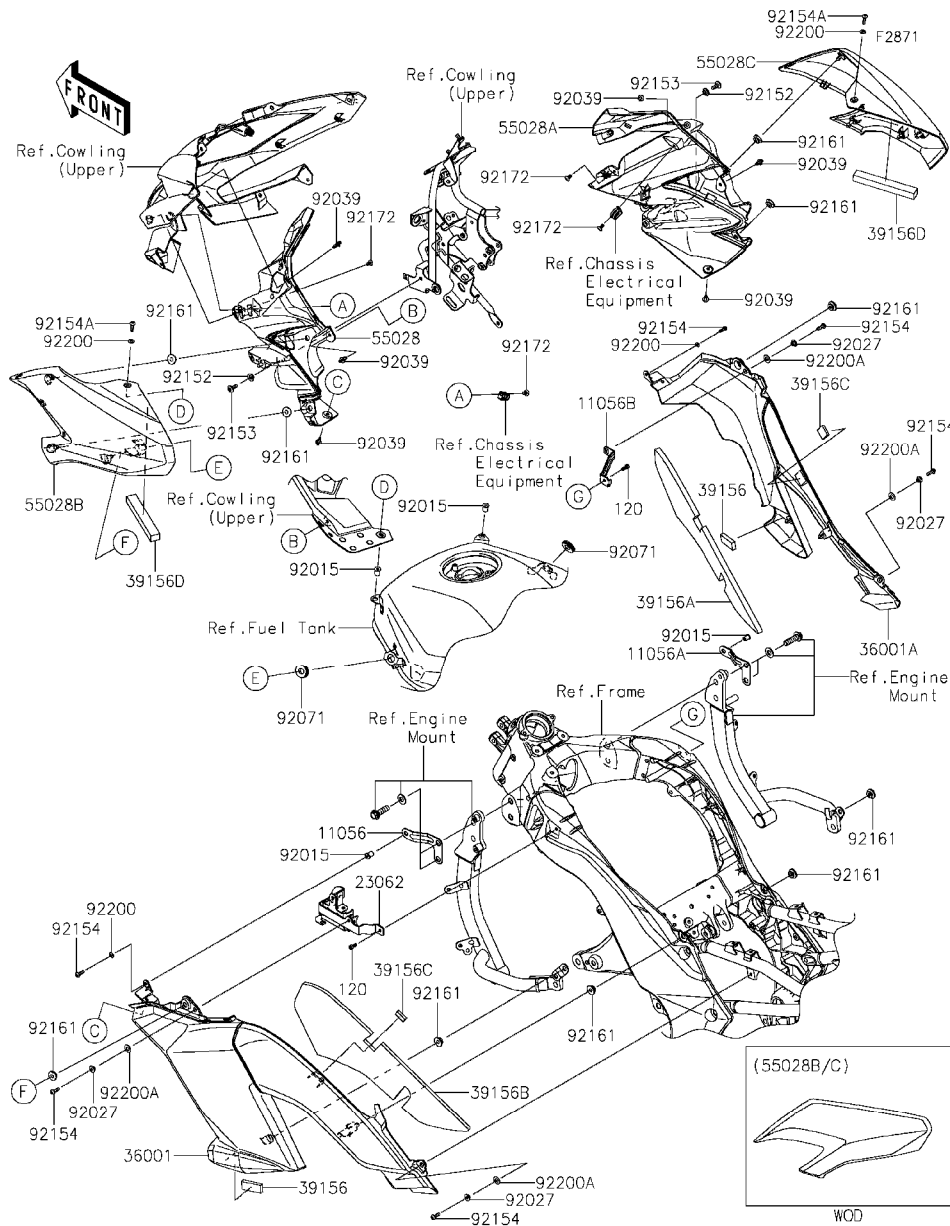

Ref. No.	Part No.	Description	Spec Code	Quantity-KLZ1000	
				'15	BFF
11056	11056-1119	BRACKET,SIDE COVER,LH,FR		1	
11056A	11056-1120	BRACKET,SIDE COVER,RH,FR		1	
11056B	11056-1122	BRACKET,SIDE COVER,RH,CNT		1	
23062	23062-0826	BRACKET-COMP,SIDE,LH		1	
36001	36001-0570-6Z	COVER-SIDE,KNEE GRIP,LH,F.BLK		1	
36001A	36001-0586-6Z	COVER-SIDE,KNEE GRIP,RH,F.BLK		1	
39156	39156-0802	PAD,45X18,T8		2	
39156A	39156-0808	PAD,SIDE COVER,RH		1	
39156B	39156-0809	PAD,SIDE COVER,LH		1	
39156C	39156-0810	PAD,18X23,T5		2	
39156D	39156-1877	PAD,20X135X15		2	
55028	55028-0527	COWLING,UPP,INNER,LH		1	
55028A	55028-0528	COWLING,UPP,INNER,RH		1	
55028B	55028-0558-17L	COWLING,UPP,SIDE,LH,C.B.ORANGE		1	
55028C	55028-0559-17L	COWLING,UPP,SIDE,RH,C.B.ORANGE		1	
92015	92015-1757	NUT,WELL,5MM		4	
92027	92027-1880	COLLAR		4	
92039	92039-0068	RIVET		6	
92071	92071-1043	GROMMET		2	
92152	92152-1863	COLLAR,6.5X10X5.3		2	
92153	92153-1526	BOLT,SOCKET,6X16		2	
92154	92154-0209	BOLT,SOCKET,5X16		6	
92154A	92154-0829	BOLT,SOCKET,5X20		2	
92161	92161-1531	DAMPER		10	
92172	92172-0262	SCREW,TAPPING,5X10		4	
92200	92200-0006	WASHER,NYLONE,5.3X11.5X0.5		4	
92200A	92200-2045	WASHER,8.5X17X0.8		4	
120	120CA0512	BOLT-SOCKET,5X12		2	

This catalog covers:

**'15 KLZ1000BFF Chassis**

GRID NO.

**H-3**

This grid covers:

**Cowling Lower**

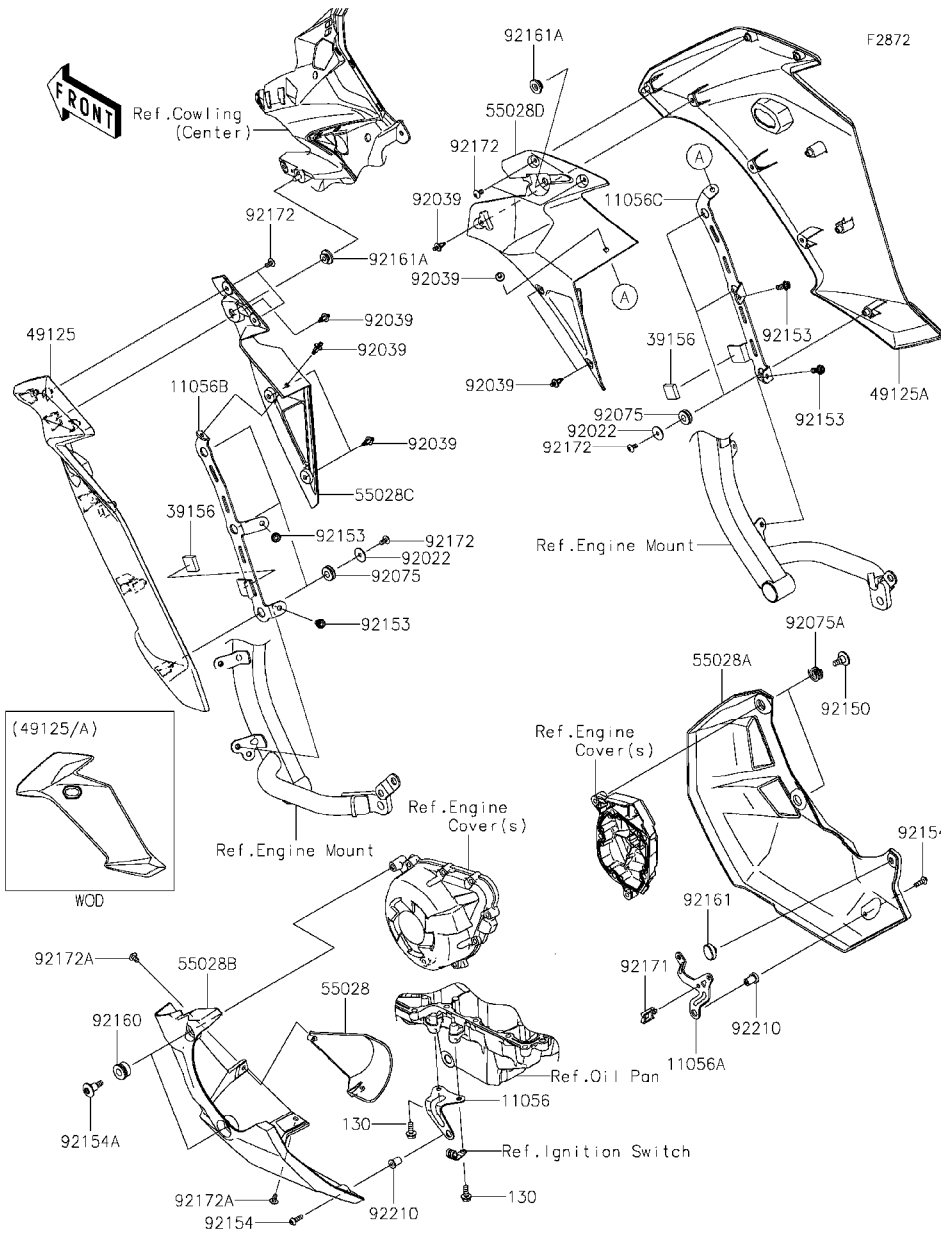

Ref. No.	Part No.	Description	Spec Code	Quantity-KLZ1000	
				'15	BFF
11056	11056-1308	BRACKET,LWR COWLING,LH		1	
11056A	11056-1481	BRACKET,LWR COWLING,RH		1	
11056B	11056-4219	BRACKET,SIDE COWL.,LH		1	
11056C	11056-4220	BRACKET,SIDE COWL.,RH		1	
39156	39156-0548	PAD,RUBBER		2	
49125	49125-0588-17L	SHROUD,SIDE,LH,C.B.ORANGE		1	
49125A	49125-0589-17L	SHROUD,SIDE,RH,C.B.ORANGE		1	
55028	55028-0400-18T	COWLING,FILTER GUARD,F.S.BLACK		1	
55028A	55028-0412-18T	COWLING,LWR,RH,F.S.BLACK		1	
55028B	55028-0423-18T	COWLING,LWR,LH,F.S.BLACK		1	
55028C	55028-0531	COWLING,SIDE,LH		1	
55028D	55028-0532	COWLING,SIDE,RH		1	
92022	92022-1405	WASHER,5,5X20X1.2		6	
92039	92039-0068	RIVET		8	
92075	92075-051	DAMPER		6	
92075A	92075-1634	DAMPER		2	
92150	92150-1154	BOLT,SOCKET,6MM		2	
92153	92153-0759	BOLT,SOCKET,6X12		4	
92154	92154-0209	BOLT,SOCKET,5X16		2	
92154A	92154-0348	BOLT,6X24		2	
92160	92160-1141	DAMPER		2	
92161	92161-0516	DAMPER,8X22X6		1	
92161A	92161-1531	DAMPER		2	
92171	92171-0290	CLAMP		1	
92172	92172-0262	SCREW,TAPPING,5X10		10	
92172A	92172-0335	SCREW,TAPPING,5X10		2	
92210	92210-0001	NUT,5MM		2	
130	130CC0616	BOLT-FLANGED,6X16		2	

This catalog covers:

**'15 KLZ1000BFF Chassis**

GRID NO.

**H-4**

This grid covers:

**Accessory(Frame Slider)**

F2910

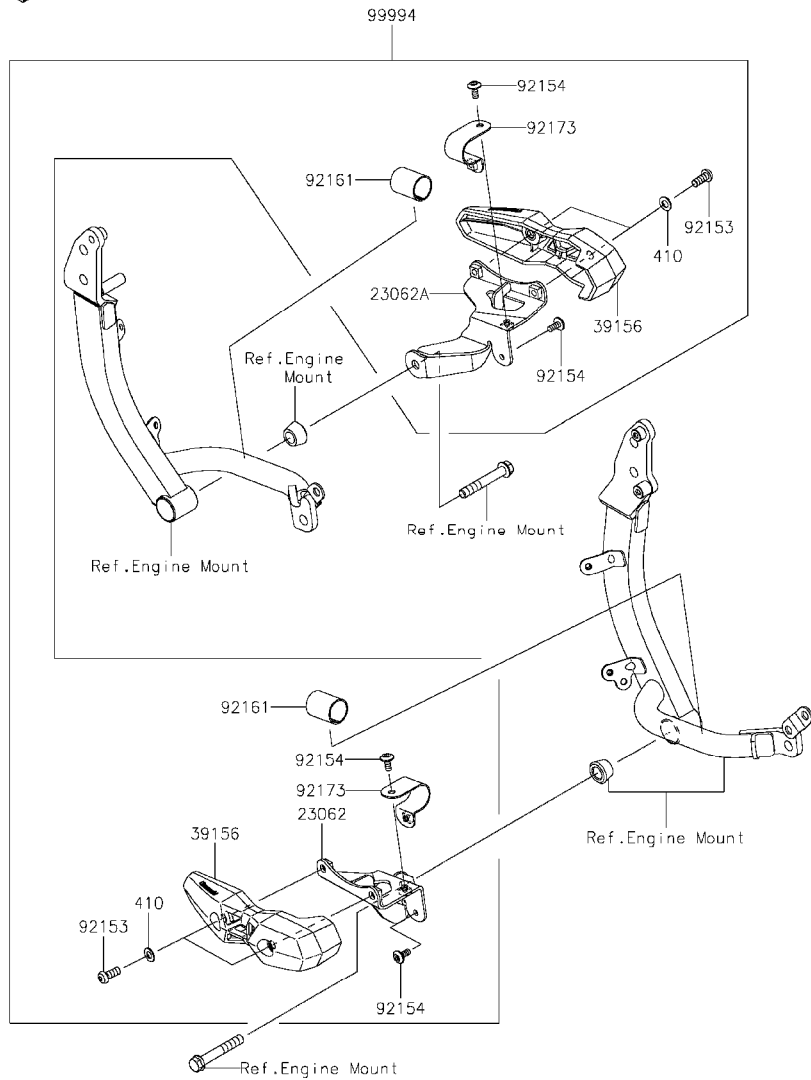

Ref. No.	Part No.	Description	Spec Code	Quantity-KLZ1000			
				'15			
				BFF			
23062	23062-0831	BRACKET-COMP					1
23062A	23062-0832	BRACKET-COMP					1
39156	39156-1818	PAD,SLIDER					2
92153	92153-0912	BOLT,SOCKET,8X20					4
92154	92154-0907	BOLT,SOCKET,6X14					4
92161	92161-1721	DAMPER,36X77X1.5					2
92173	92173-1370	CLAMP					2
99994	99994-0486	KIT-ACCESSORY,FRAME SLIDER					1
410	410AB0800	WASHER-PLAIN-SMALL,8MM,BLACK					4



This catalog covers:

**'15 KLZ1000BFF Chassis**

GRID NO.

**H-5**

This grid covers:

**Accessory(Fog Lamp)**

F2910A

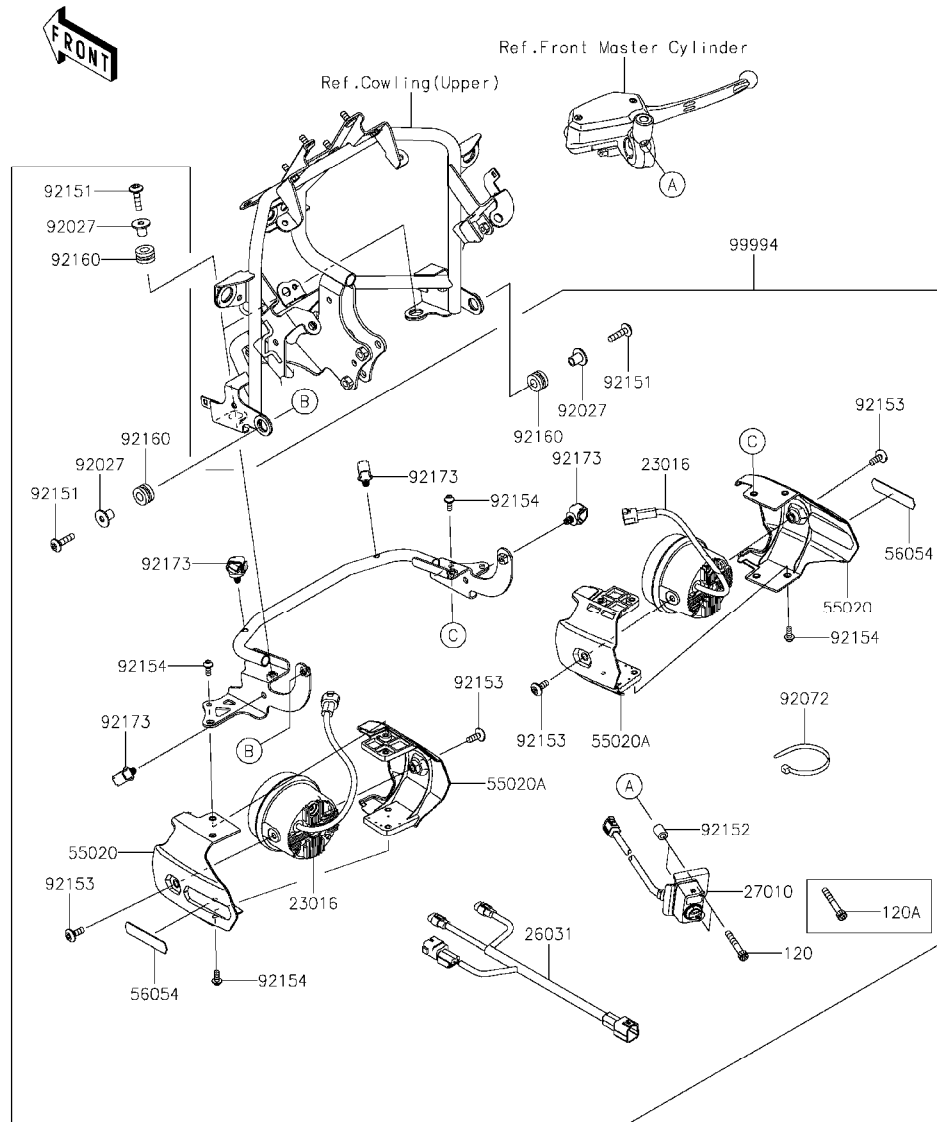

Ref. No.	Part No.	Description	Spec Code	Quantity-KLZ1000			
				'15	BFF		
23016	23016-0571	LAMP-ASSY,FOG LAMP,LED		2			
26031	26031-1756	HARNES,FOG LAMP		1			
27010	27010-0761	SWITCH,FOG LAMP		1			
55020	55020-1825	GUARD,OUTER		2			
55020A	55020-1826	GUARD,INNER		2			
56054	56054-1695	MARK,FOG LAMP,KAWASAKI		2			
92027	92027-1183	COLLAR,6.5X10X14.1		4			
92072	92072-3874	BAND,L=152		1			
92151	92151-1611	BOLT,SOCKET,6X25		4			
92152	92152-1965	COLLAR,6.3X11X14		2			
92153	92153-1526	BOLT,SOCKET,6X16		4			
92154	92154-0917	BOLT,SOCKET,5X12		8			
92160	92160-1167	DAMPER,10X20X12		4			
92173	92173-0736	CLAMP,12MM DIA.		4			
99994	99994-0487	KIT-ACCESSORY,FOG LAMP		1			
120	120CB0640	BOLT-SOCKET,6X40		2			
120A	120CB0645	BOLT-SOCKET,6X45		2			

This catalog covers:

'15 KLZ1000BFF Chassis

GRID NO.

**H-6**

This grid covers:

**Accessory(Grip Heater)**

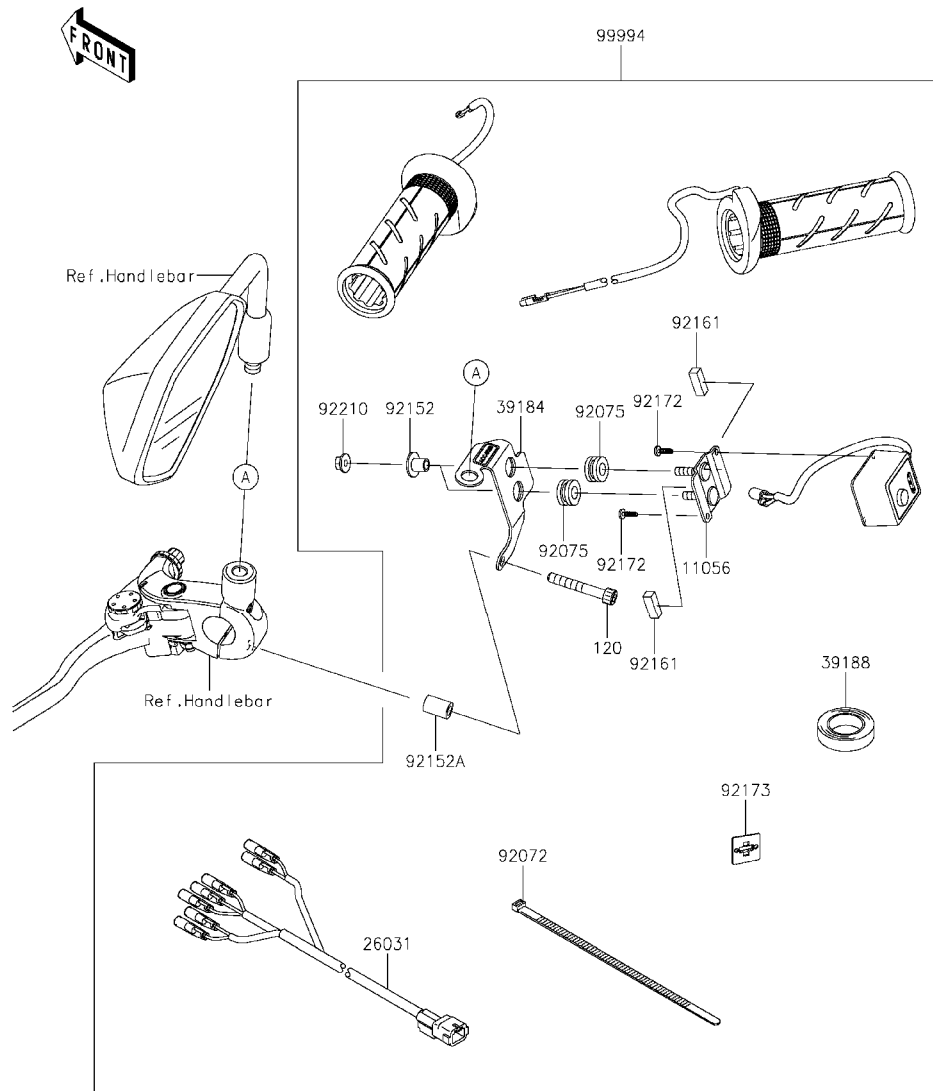

F2910B

Ref. No.	Part No.	Description	Spec Code	Quantity-KLZ1000			
				'15			
				BFF			
11056	11056-7296	BRACKET					1
26031	26031-1851	HARNESS					1
39184	39184-0039	BRACKET-ASSY					1
39188	39188-0006	TAPE,HARNESS					1
92072	92072-3875	BAND,L=100					1
92075	92075-1912	DAMPER					2
92152	92152-0134	COLLAR					2
92152A	92152-1994	COLLAR					1
92161	92161-1756	DAMPER					2
92172	92172-0351	SCREW,TAPPING,3X10					2
92173	92173-0812	CLAMP					1
92210	92210-0007	NUT,FLANGED,5MM					2
99994	99994-0572	KIT-ACCESSORY,GRIP-HEATER					1
120	120CB0640	BOLT-SOCKET,6X40					1

This catalog covers:

**'15 KLZ1000BFF Chassis**

GRID NO.

**H-7**

This grid covers:

**Accessory(U-Lock Bracket)**

F2910C

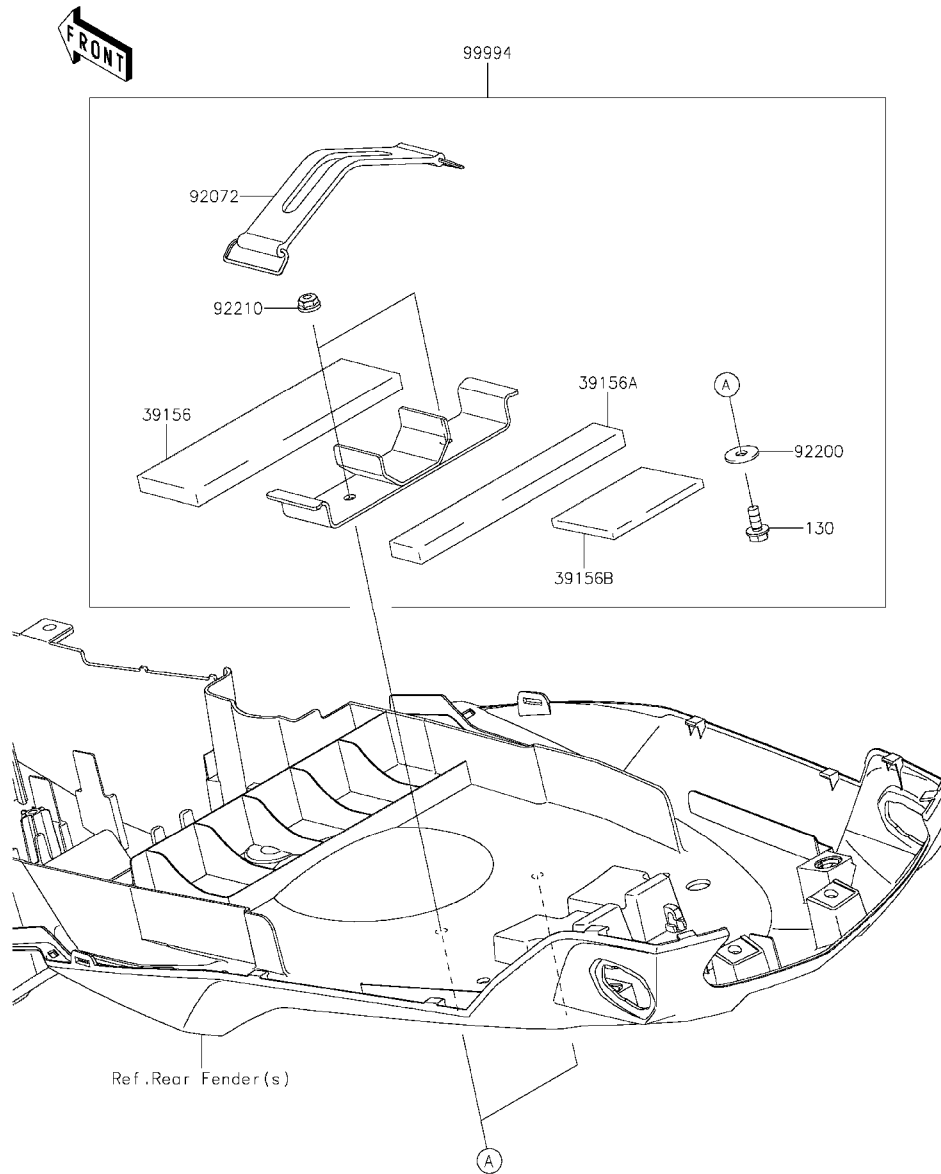

Ref. No.	Part No.	Description	Spec Code	Quantity-KLZ1000			
				'15			
				BFF			
39156	39156-0867	PAD					1
39156A	39156-0868	PAD					1
39156B	39156-0900	PAD,53X75X5					1
92072	92072-1338	BAND,L=150					1
92200	92200-0283	WASHER,6.5X20X1.6					2
92210	92210-0303	NUT,LOCK,FLANGED,6MM					2
99994	99994-0340	KIT-ACCESSORY,U-LOCK					1
130	130CB0614	BOLT-FLANGED,6X14					2

This catalog covers:

**'15 KLZ1000BFF Chassis**

GRID NO.

**H-8**

This grid covers:

**Accessory(Helmet Lock etc.)**

F29100

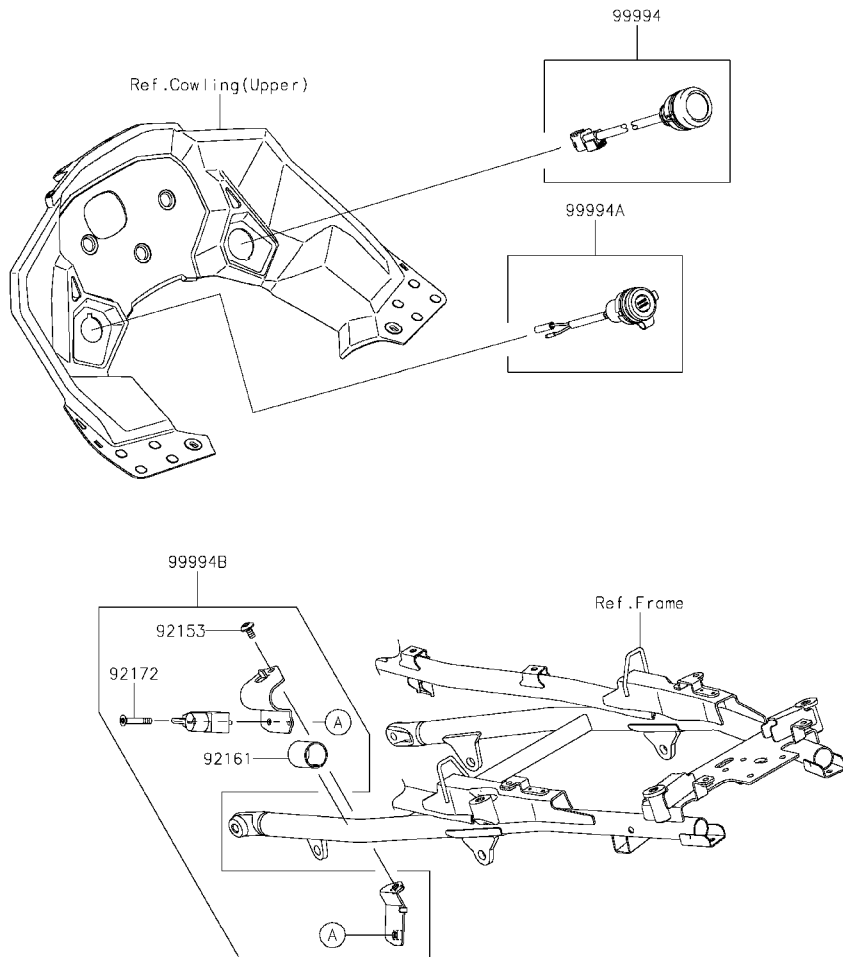

Ref. No.	Part No.	Description	Spec Code	Quantity-KLZ1000			
				'15			
				BFF			
92153	92153-1948	BOLT, SOCKET, 6X12					1
92161	92161-1721	DAMPER, 36X77X1.5					1
92172	92172-0835	SCREW, HEXLOBE, 6X35					1
99994	99994-0467	KIT-ACCESSORY, GEAR POS. IND.					1
99994A	99994-0485	KIT-ACCESSORY, DC OUTPUT					1
99994B	99994-0491	KIT-ACCESSORY, HELMET LOCK					1

This catalog covers:

**'15 KLZ1000BFF**

GRID NO. This grid covers:

**L-12**

**Numerical Parts Index**

Part No.	Grid No.	Part No.	Grid No.	Part No.	Grid No.	Part No.	Grid No.	Part No.	Grid No.	Part No.	Grid No.
11004-0084	B-3	11065-0752	G-7	130BA0612	G-9	13272-0698	C-4	16097-0008	C-12	23037-0294	G-6
11005-0648	B-5	11065-0759-11G	F-10	130BA0614	F-8	13272-0699	C-4	16115-1053	C-6	23037-0297	G-6
11008-0838	B-3	11065-0881	G-13	130BA0614	G-7	13272-0859	C-6	16126-0038	B-6	23037-0298	G-6
11009-1145	D-5	11065-0882	G-13	130BA0616	F-4	13272-1413	B-12	16126-0705	C-11	23048-0025	G-6
11009-1325	F-10	112AB0645	F-9	130BA0620	C-13	13272-1832	G-13	16126-1140	E-12	23048-0026	G-6
11010-0800	B-6	12004-0046	B-8	130BA0622	F-11	13272-1925	G-13	16130-1058	C-12	23062-0756	F-7
11012-1084	D-5	12005-0710	B-8	130BA0630	G-5	13272-1953	E-10	16142-0064	C-12	23062-0760	F-8
11013-0712	B-6	12009-1091	B-8	130BB0630	B-6	13280-0306	F-9	16142-0703	C-12	23062-0768	E-5
11051-1503	G-5	12011-1053	B-8	130BB0630	G-4	13280-0307	F-9	16154-0057	C-12	23062-0811	G-7
11054-1904	G-9	12021-0016	B-4	130BB0670	F-11	13280-0814	D-3	16160-0702	C-12	23062-0824	F-4
11056-0169	F-4	12032-0009	B-8	130CA0618	E-10	132BA0608	F-4	16163-0837	C-8	23062-0826	G-14
11056-0238	G-9	12046-0564	B-9	130CA1035	E-5	132BA0610	G-7	16164-0012	C-11	23062-0829	E-3
11056-0373	G-13	12048-0080	B-9	130CB0614	H-7	132BA0612	C-12	18091-0939	B-7	23062-0831	H-4
11056-0787	C-6	12053-0161	B-9	130CC0616	D-4	132BA0612	F-4	180BA0616	F-3	23062-0832	H-4
11056-1119	G-14	12053-0162	B-9	130CC0616	H-3	132BA0616	E-5	18110-0174	B-7	23062-0857	G-13
11056-1120	G-14	12053-0163	B-9	13102-0047	B-12	132BA0625	C-13	21003-0155	C-13	25023-0105	F-13
11056-1122	G-14	120CA0512	G-13	13107-0157	B-9	132BA0625	F-4	21007-0140	F-6	25031-0546	F-13
11056-1308	H-3	120CA0512	G-14	13107-0214	C-12	132BA0625	F-7	21007-0141	F-8	26006-0001	D-3
11056-1478	G-7	120CA0525	C-10	13107-1376	B-9	132BA0630	B-9	21007-0579	C-14	26006-0001	G-7
11056-1481	H-3	120CA0612	G-7	13107-1377	D-3	132BA0630	F-4	21007-0609	C-13	26006-0020	G-7
11056-1735	G-7	120CB0510	D-3	13127-0635	B-13	132BC0660	C-12	21007-5072	G-9	26006-0055	G-7
11056-1914	E-7	120CB0614	F-7	13128-0054	B-13	13320-0031	F-5	21039-0004	D-3	26006-1080	D-3
11056-1952	G-9	120CB0622	F-5	13140-0061	B-14	14001-0646	C-4	21040-0003	D-3	26006-1080	G-7
11056-2098	F-4	120CB0625	F-9	13140-0062	B-14	14013-1051	C-4	21066-0737	C-13	26011-0737	G-7
11056-4165	G-7	120CB0640	H-5	13144-0070	B-13	14014-0036	C-4	21163-0748	D-3	26011-0758	G-7
11056-4166	G-7	120CB0640	H-6	13145-0048	B-14	14025-1725	G-5	21171-0033	C-14	26011-0768	D-3
11056-4205	C-11	120CB0645	H-5	13151-1085	B-14	14026-0093	C-6	21175-0979	C-10	26012-0088	G-7
11056-4211	C-13	120CB0840	E-5	13159-1056	F-7	14031-0596	C-6	21176-0009	C-10	26031-1674	C-10
11056-4218	G-13	120CC0830	F-9	13161-0557	C-3	14032-0590	C-6	21176-0026	C-10	26031-1748	G-7
11056-4219	H-3	13001-0729	B-5	13168-0115	B-11	14073-0278	B-6	21176-0048	C-10	26031-1756	H-5
11056-4220	H-3	13002-0004	B-5	13187-0023	B-12	14073-0279	B-6	21176-0048	G-7	26031-1762	C-8
11056-4375	G-7	13008-0039	B-5	13194-1096	D-3	14075-0011	D-5	21176-0111	C-8	26031-1851	H-6
11056-7296	H-6	13031-0710	B-10	13216-0020	C-12	14092-0032	C-6	21176-0132	C-10	27002-0007	G-7
11056-7304	F-7	13041-0040	B-11	13234-0038	B-11	14092-0109	D-3	21176-0722	F-8	27002-1086	G-7
11060-1103	B-7	13042-5007	F-9	13236-0068	C-3	14092-0214	G-13	21176-0801	F-5	27002-1097	G-7
11061-0029	F-6	13045-1057	B-6	13236-0731	C-3	14092-0819	C-6	21181-0010	G-9	27003-0109	G-7
11061-0104	B-4	13070-0076	F-8	13239-0034	B-14	14092-0831	B-4	220AB0516	G-8	27005-0608	G-9
11061-0107	C-12	13087-0566	B-12	13242-0075	C-3	14092-0882	F-13	220AB0525	F-9	27008-0558	G-9
11061-0402	B-5	13088-0568	B-12	13251-0027-HH	B-10	14093-0130	G-13	220AB0540	F-9	27010-0025	F-5
11061-0403	C-6	13089-0023	B-12	13262-0753	B-13	14093-0144	D-5	224AB0408	G-6	27010-0749	G-9
11061-0404	C-6	13089-0024	B-12	13262-0884	B-13	16007-0034	B-8	23007-0174	G-4	27010-0761	H-5
11061-0405	B-6	13089-1073	B-12	13262-0885	B-13	16007-0711	B-12	23008-0155	G-4	27010-0770	D-3
11061-0406	B-6	13089-1084	B-12	13262-0886	B-13	16014-0002	C-8	23008-0160	G-4	27010-0811	G-9
11061-0424	B-6	13089-1115	B-12	13262-0887	B-13	16021-0026	C-8	23008-0161	G-4	27010-1094	F-9
11061-0726	B-7	13095-0118	B-12	13262-0888	B-13	16065-0067	B-3	23016-0003	G-5	27010-1313	C-4
11061-0914	B-4	130BA0512	C-14	13262-1137	B-13	16073-0053	D-3	23016-0571	H-5	27016-1115	G-9
11065-0328	B-4	130BA0610	C-11	13262-1138	B-13	16073-0819	C-8	23025-0319	G-5	27016-5380	G-9
11065-0366	B-6	130BA0610	G-7	13262-1139	B-13	16082-0738	F-4	23026-0021	G-5	27048-5049	G-9
11065-0734	G-13	130BA0612	F-14	13262-1159	B-13	16085-0134	B-11	23035-1066	G-5	28011-0613	F-13
11065-0745-11G	F-10	130BA0612	G-13	13272-0573	F-5	16085-0609	D-3	23037-0293	G-6	28012-1077	G-9

This catalog covers:

**'15 KLZ1000BFF**

GRID NO. This grid covers:

**L-13**

**Numerical Parts Index**

Part No.	Grid No.	Part No.	Grid No.	Part No.	Grid No.	Part No.	Grid No.	Part No.	Grid No.	Part No.	Grid No.
31064-0199	C-8	39062-0591	D-5	41075-0009	E-12	43082-0073	F-8	49047-0023	B-14	56007-0116	G-10
311BA0600	G-13	39062-0680	D-5	41080-0627-111	F-6	43082-0153	F-6	49054-0004	D-5	56008-1075	G-10
318AA0800	E-6	39062-0699	D-5	41080-0632	F-8	43094-1053	F-9	49056-0039	C-8	56030-0830	G-7
32033-1535	C-12	39062-1814	D-5	410AA0500	G-13	43095-0697	F-7	49063-1055	C-12	56030-0878	G-7
32043-0571	E-11	39110-0306	C-3	410AA1000	E-3	43095-0698	F-7	49065-0026	C-12	56033-0304	G-11
32052-0719	E-5	39111-0311	E-7	410AA1000	E-5	43095-0700	F-7	49078-0706	B-8	56033-0819	G-11
32052-0749-18R	F-11	39154-0336	G-13	410AB0600	F-12	43095-0706	F-7	49078-0716	B-8	56038-1054	G-11
32085-0047	E-8	39156-0548	H-3	410AB0600	F-9	43095-0723	F-4	49085-1066	D-5	56053-0843	G-11
32099-1184	F-12	39156-0660	E-5	410AB0800	H-4	43095-0836	F-4	49091-0001	F-4	56054-1115	G-12
32099-1185	F-12	39156-0661	E-5	410S0600	B-7	43095-0837	F-4	49091-0001	F-7	56054-1116	G-12
32160-0738-18R	E-3	39156-0802	G-14	411AA1000	E-4	44008-0075-499	F-10	49118-0720	B-9	56054-1117	G-12
32160-0739-18R	E-3	39156-0808	G-14	42033-0028	E-14	44013-0242-18R	F-10	49118-0721	B-9	56054-1548	G-12
32190-0458-18R	E-4	39156-0809	G-14	42036-0050	F-8	44013-0243-18R	F-10	49125-0588-17L	H-3	56054-1549	G-12
32190-0675-18R	E-4	39156-0810	G-14	42036-0069	E-6	44023-0129	F-10	49125-0589-17L	H-3	56054-1695	H-5
32190-0676-18R	E-4	39156-0812	G-7	42036-1251	E-14	44023-0130	F-10	51001-0816-660	F-11	56054-1706	G-12
33001-0635-18R	E-6	39156-0816	E-10	42036-1342	E-7	44037-0132-18R	F-10	51044-0088	C-9	56054-1708	G-12
33032-0044	E-6	39156-0865	E-10	42041-1467	E-14	44039-0147-18R	F-10	51049-0039	F-11	56054-1709	G-12
33040-0040	E-6	39156-0866	E-10	42045-018	E-14	44041-040	F-10	52005-1120	C-6	56054-1710	G-12
33040-1109	E-6	39156-0867	H-7	43001-0735	F-3	44065-0056	F-10	53003-0330-MA	F-12	56054-1711	G-12
34011-0030	E-11	39156-0868	H-7	43010-1062	F-7	44065-1142	F-10	53029-0329	E-5	56054-1712	G-12
34024-0113	E-11	39156-0893	E-10	43015-0572	F-7	44071-0995-50B	F-10	53044-0596	E-10	56054-1713	G-12
34028-0127	E-8	39156-0900	H-7	43015-0630	F-5	44071-0996-50B	F-10	53044-1296	F-11	56054-1748	G-12
34028-0128	E-8	39156-0982	F-11	43020-0008	F-5	45014-0474-37Y	E-7	53066-0492-MA	F-12	56054-1769	G-9
34028-0133	E-8	39156-1818	H-4	43020-1057	F-7	46003-0627-18R	F-9	54010-0606	F-14	56071-0023	G-11
34028-0314	E-8	39156-1851	G-7	43022-1010	F-5	46012-0353-18R	F-9	54011-0594	F-14	56071-0161	G-11
34028-0315	E-8	39156-1862	E-5	43026-0009	F-7	46012-0354-18R	F-9	54012-0567	F-14	56071-0554	G-11
35004-0340-17L	E-9	39156-1863	E-10	43026-0019	F-5	46019-0060	F-9	54012-0568	F-14	59026-0043	C-14
35015-0015	E-10	39156-1864	E-10	43027-0008	F-5	46075-0564	F-9	55020-0598	B-7	59051-0762	D-3
35019-0563	E-10	39156-1865	E-10	43027-1053	F-7	46075-0596-18R	E-5	55020-0903	E-6	59071-0014	C-8
35023-0336	E-10	39156-1866	F-11	43028-0015	F-5	46075-0597-18R	E-5	55020-0904	B-7	59071-3752	C-8
35023-0405	E-10	39156-1871	C-11	43028-1065	F-7	46076-0052	F-9	55020-1825	H-5	59256-0555	C-12
35063-0761	D-4	39156-1873	E-5	43034-0049	F-5	46091-0252	F-9	55020-1826	H-5	59465-1938	G-11
35063-0971-18R	E-5	39156-1874	E-5	43034-0073	F-8	46091-0253	F-9	55028-0400-18T	H-3	59502-0567	D-4
35063-0972-18R	E-5	39156-1875	E-5	43048-0008	F-8	46092-0031	F-9	55028-0412-18T	H-3	600A0500	B-13
35063-0980	E-11	39156-1877	G-14	43048-1078	F-6	46102-0083	B-12	55028-0423-18T	H-3	600A0800	E-8
35063-0981	E-11	39156-1912	E-5	43048-1098	F-6	461DB0500	D-3	55028-0524-17L	G-13	601B6005UU	E-13
35063-0982-18R	E-5	39178-0221	B-7	43049-1004	F-6	480J1100	C-12	55028-0525	G-13	601B6205UU	E-14
35063-0983-18R	E-5	39184-0039	H-6	43049-1055	F-6	480J1400	C-3	55028-0526	G-13	601B6304UU	E-14
35063-0987-18R	E-5	39188-0006	H-6	43049-1068	F-6	482EA0100	E-8	55028-0527	G-14	610A0406	B-14
35063-1273-18R	E-5	39192-0597	D-5	43049-1092	F-6	482EA5000	E-8	55028-0528	G-14	610A0410	B-11
36001-0570-6Z	G-14	39192-0598	D-5	43049-1096	F-6	482J0200	C-3	55028-0531	H-3	670B2020	C-6
36001-0586-6Z	G-14	39193-0054	C-4	43056-0007	F-6	49002-0009	B-3	55028-0532	H-3	670D1505	C-4
36014-0557	E-10	41009-0577	E-12	43056-1055	F-8	49006-0058	F-8	55028-0558-17L	G-14	670D1509	B-9
36040-0138	G-3	41009-0578	E-12	43057-003	F-6	49006-1242	F-8	55028-0559-17L	G-14	670D2014	B-9
39007-0356-18R	E-7	41068-0595	E-13	43057-1001	F-8	49016-0587	D-4	550AA2015	F-7	670D2014	C-7
39042-0554	E-5	41068-0596	E-14	43078-0060	F-7	49016-0625	G-7	550AA4040	E-14	670E5075	C-9
39060-0072	D-4	41073-0572-18F	E-14	43078-0074	D-5	49016-1044	F-5	551A0408	C-12	671B2560	E-14
39062-0312	D-5	41073-0592-18F	E-13	43080-0050-DJ	F-8	49033-0034	C-8	551A0814	C-6	92001-1342	D-5
39062-0314	D-5	41075-0007	E-12	43080-0073-DJ	F-6	49034-0048	C-7	56001-0297	F-9	92001-1771	E-6
39062-0590	D-5	41075-0008	E-12	43080-0074-DJ	F-6	49040-0709	C-9	56001-0298	F-9	92001-1774	E-10

This catalog covers:

**'15 KLZ1000BFF**

GRID NO.

This grid covers:

**L-14**

**Numerical Parts Index**

Part No.	Grid No.	Part No.	Grid No.	Part No.	Grid No.	Part No.	Grid No.	Part No.	Grid No.	Part No.	Grid No.
92002-1086	D-4	92022-1818	G-13	92043-1262	C-12	92055-0741	F-7	92077-0703	G-13	92145-1674	F-10
92002-1154	C-12	92022-1868	B-12	92043-1263	C-12	92055-0785	B-4	92081-1708	C-3	92150-1114	E-8
92002-1322	F-5	92022-289	B-7	92043-1263	C-6	92055-086	B-9	92081-1737	F-7	92150-1154	H-3
92002-1323	F-5	92022-312	G-9	92043-1263	C-7	92055-1276	D-3	92081-1833	F-3	92150-1186	D-4
92002-1796	C-6	92022-326	F-3	92043-1264	B-3	92055-1370	D-3	92092-1058	E-7	92150-1216	B-10
92004-0028	E-14	92025-1137	B-12	92043-1264	C-4	92055-1503	C-12	92092-1081	B-7	92150-1251	C-5
92004-0049	B-3	92026-0045	F-10	92043-1520	F-8	92055-1536	B-3	92092-1087	B-7	92150-1368	B-3
92005-0076	C-5	92026-0082	B-11	92043-1594	E-8	92055-1571	C-12	92093-1030	F-11	92150-1483	C-5
92005-0721	D-11	92026-022	B-12	92043-1683	F-6	92055-1699	D-5	92093-1480	F-10	92150-1692	F-8
92005-1238	C-4	92026-1497	B-12	92043-1690	C-4	92055-2187	C-8	92104-0004	G-10	92150-1771	F-6
92005-1273	B-3	92027-1183	G-4	92043-4009	B-4	92055-3018	C-12	92104-1064	G-10	92150-1771	F-8
92009-1113	E-5	92027-1183	H-5	92045-0003	B-13	92057-0202	B-9	92104-2068	G-10	92150-1794	C-5
92009-1134	F-9	92027-1651	F-4	92045-0017	E-6	92057-0630	E-14	92106-1001	G-10	92151-1135	C-6
92009-1155	G-13	92027-1880	G-13	92045-1045	B-14	92058-0032	E-14	92107-1051	G-10	92151-1219	B-7
92009-1378	G-5	92027-1880	G-14	92045-1384	E-3	92065-058	B-14	92110-0019	G-10	92151-1225	C-7
92009-1391	F-13	92028-1282	F-3	92046-0008	E-6	92065-097	C-7	92110-1147	G-10	92151-1226	C-3
92009-1404	E-8	92028-1739	B-13	92046-0034	C-6	92066-0016	B-3	92110-1152	G-10	92151-1539	C-5
92009-1758	F-6	92028-1915	B-13	92046-0043	C-4	92066-0032	F-10	92110-3703	G-10	92151-1605	F-11
92009-1984	C-10	92033-0079	F-7	92046-1052	B-12	92066-0071	E-3	92111-1051	G-10	92151-1611	H-5
92015-1094	G-5	92033-015	B-13	92046-1219	B-13	92066-0158	C-4	92112-1001	G-10	92151-1654	B-7
92015-1180	E-4	92033-026	B-13	92046-1263	B-12	92066-0741	E-9	92139-0023	C-3	92151-1654	E-9
92015-1189	E-7	92033-1041	E-6	92046-1266	B-11	92066-0749	E-3	92139-0032	B-10	92151-1654	F-7
92015-1191	F-9	92033-1043	E-14	92046-1273	E-7	92066-1110	C-4	92139-0033	B-10	92151-1764	D-5
92015-1197	F-9	92033-1054	B-5	92046-1303	B-13	92066-1174	C-7	92139-0034	B-10	92151-1829	B-9
92015-1221	F-12	92033-1077	F-10	92048-0016	B-13	92066-1216	E-5	92139-0067	B-12	92151-1873	C-6
92015-1311	B-10	92033-1186	F-7	92048-0018	D-3	92069-0053	G-4	92139-0122	B-10	92151-1930	B-11
92015-1367	C-11	92033-1249	B-13	92049-0022	E-3	92069-0076	G-6	92139-0123	B-10	92151-1930	B-9
92015-1476	D-3	92037-010	F-11	92049-0050	E-13	92069-1016	G-4	92139-0124	B-10	92151-1930	D-3
92015-1487	D-4	92037-147	D-5	92049-0723	E-14	92069-1055	G-5	92139-0217	B-10	92151-1946	G-9
92015-1528	F-5	92037-1505	D-5	92049-0742	E-3	92070-0014	C-14	92139-0218	B-10	92151-1997	D-5
92015-1555	B-12	92037-1712	B-6	92049-1223	E-7	92071-0024	D-3	92139-0219	B-10	92152-0088	E-14
92015-1602	F-12	92037-1712	C-11	92049-1287	E-14	92071-1043	G-14	92139-0280	B-13	92152-0118	E-14
92015-1700	E-10	92037-1903	G-7	92049-1314	E-6	92071-1131	G-4	92139-0281	B-13	92152-0134	H-6
92015-1717	E-11	92037-2014	G-7	92049-1336	C-12	92071-1187	C-13	92143-1234	F-12	92152-0154	E-6
92015-1717	F-9	92037-2116	C-11	92049-1349	B-8	92072-1306	E-5	92143-1379	F-9	92152-0237	D-5
92015-1757	E-10	92038-1060	C-13	92049-1352	E-6	92072-1338	H-7	92143-1595	C-3	92152-0242	E-13
92015-1757	G-13	92039-0060	E-10	92049-1449	F-8	92072-1419	C-11	92143-1962	F-12	92152-0286	B-7
92015-1757	G-14	92039-0068	G-13	92049-1450	F-8	92072-3874	C-8	92144-1467	F-9	92152-0332	E-7
92015-1795	F-10	92039-0068	G-14	92049-1474	C-4	92072-3874	H-5	92144-1523	C-3	92152-0423	G-9
92015-2272	F-12	92039-0068	H-3	92049-1475	C-6	92072-3875	H-6	92144-1567	E-8	92152-0474	E-13
92022-077	C-12	92039-0705	E-9	92049-1520	C-4	92075-015	E-11	92145-0325	B-12	92152-0547	B-6
92022-1093	E-10	92039-1251	G-11	92049-1522	F-10	92075-039	F-9	92145-0493	F-8	92152-0617	G-5
92022-1116	B-12	92041-1060	F-9	92049-2204	B-11	92075-051	H-3	92145-0562	E-11	92152-0666	C-13
92022-112	B-13	92042-007	B-3	92055-0016	C-10	92075-1123	C-13	92145-0761	G-9	92152-0667	D-4
92022-1299	F-10	92042-007	C-6	92055-0064	C-8	92075-1123	D-4	92145-1122	C-3	92152-0812	B-13
92022-1369	G-4	92042-030	C-12	92055-0114	D-5	92075-1634	H-3	92145-1319	E-8	92152-0853	E-4
92022-1396	F-9	92043-0104	F-7	92055-0136	D-3	92075-1690	F-11	92145-1503	F-6	92152-0876	E-14
92022-1405	H-3	92043-0137	F-8	92055-0145	F-10	92075-1912	C-10	92145-1504	F-6	92152-1074	G-9
92022-1521	G-3	92043-0742	E-8	92055-0199	C-6	92075-1912	H-6	92145-1550	E-11	92152-1167	B-9
92022-1628	C-3	92043-1037	C-4	92055-0739	D-5	92075-277	F-4	92145-1630	B-12	92152-1182	F-11

This catalog covers:

**'15 KLZ1000BFF**

GRID NO.

This grid covers:

**L-15**

**Numerical Parts Index**

Part No.	Grid No.	Part No.	Grid No.	Part No.	Grid No.	Part No.	Grid No.	Part No.	Grid No.	Part No.	Grid No.
92152-1234	E-6	92153-1805	E-10	92154-1001	E-5	92170-1493	D-5	92173-1242	G-7	92192-1398	C-11
92152-1383	C-3	92153-1826	F-8	92154-1004	E-10	92170-1514	B-6	92173-1312	E-9	92192-1399	C-11
92152-1511	E-5	92153-1837	B-7	92154-1006	E-7	92170-1514	G-7	92173-1313	E-9	92200-0006	G-13
92152-1594	E-5	92153-1850	D-3	92154-1042	G-5	92170-1514	G-9	92173-1316	F-14	92200-0006	G-14
92152-1603	G-5	92153-1866	D-3	92154-1051	F-12	92171-0179	D-5	92173-1318	F-14	92200-0036	E-3
92152-1625	C-10	92153-1904	E-3	92154-1116	B-12	92171-0290	H-3	92173-1320	B-7	92200-0043	E-8
92152-1847	F-11	92153-1930	B-7	92154-1225	D-3	92171-0316	C-11	92173-1321	C-6	92200-0081	E-3
92152-1863	G-14	92153-1931	E-4	92154-1665	E-11	92171-0316	C-13	92173-1360	D-5	92200-0085	F-10
92152-1906	E-11	92153-1948	E-10	92154-1674	E-5	92171-0316	F-14	92173-1370	H-4	92200-0115	C-5
92152-1908	E-4	92153-1948	H-8	92154-1701	G-13	92171-0729	B-3	92173-1388	F-7	92200-0174	C-3
92152-1965	H-5	92154-0026	G-13	92154-1703	E-5	92171-0907	E-6	92173-1432	D-5	92200-0228	B-13
92152-1994	H-6	92154-0031	G-9	92154-1704	F-7	92171-1283	C-10	92173-1438	D-5	92200-0265	C-3
92153-0327	F-5	92154-0077	E-5	92154-1705	E-11	92171-1283	C-13	92180-1014	B-8	92200-0279	F-3
92153-0327	F-8	92154-0205	B-3	92160-1141	H-3	92171-1722	G-7	92180-1016	B-8	92200-0283	H-7
92153-0360	F-6	92154-0209	G-13	92160-1162	B-6	92171-1819	F-5	92180-1018	B-8	92200-0328	G-9
92153-0381	C-4	92154-0209	G-14	92160-1167	E-7	92171-1819	F-8	92180-1020	B-8	92200-0369	C-13
92153-0406	B-3	92154-0209	H-3	92160-1167	G-4	92172-0064	C-8	92180-1022	B-8	92200-0386	D-3
92153-0419	G-13	92154-0248	C-5	92160-1167	H-5	92172-0175	G-4	92180-1024	B-8	92200-0410	C-12
92153-0421	C-3	92154-0262	E-7	92161-0036	F-13	92172-0183	F-9	92180-1026	B-8	92200-0520	B-13
92153-0446	C-3	92154-0263	E-7	92161-0050	F-12	92172-0262	G-13	92180-1028	B-8	92200-0521	B-13
92153-0447	C-5	92154-0267	E-4	92161-0070	C-12	92172-0262	G-14	92180-1030	B-8	92200-0556	C-5
92153-0474	E-3	92154-0299	C-4	92161-0117	G-9	92172-0262	H-3	92180-1032	B-8	92200-0801	G-13
92153-0488	E-4	92154-0347	C-13	92161-0118	G-9	92172-0265	C-6	92180-1034	B-8	92200-0806	F-12
92153-0506	F-10	92154-0348	H-3	92161-0163	G-5	92172-0320	F-5	92180-1036	B-8	92200-0807	E-5
92153-0549	C-14	92154-0351	B-4	92161-0306	B-7	92172-0334	D-3	92180-1038	B-8	92200-0854	G-6
92153-0627	F-4	92154-0372	C-5	92161-0342	E-14	92172-0335	H-3	92180-1040	B-8	92200-0855	G-6
92153-0627	F-7	92154-0385	F-7	92161-0356	C-10	92172-0351	H-6	92180-1042	B-8	92200-0978	E-4
92153-0656	B-3	92154-0403	D-5	92161-0516	H-3	92172-0395	G-6	92180-1044	B-8	92200-1009	C-12
92153-0702	B-7	92154-0413	B-11	92161-0625	G-5	92172-0441	F-13	92180-1046	B-8	92200-1087	B-6
92153-0759	H-3	92154-0477	B-14	92161-0673	C-8	92172-0483	B-6	92180-1048	B-8	92200-1087	F-11
92153-0802	E-4	92154-0477	C-13	92161-0776	G-5	92172-0835	H-8	92180-1050	B-8	92200-1239	B-13
92153-0907	F-10	92154-0482	C-6	92161-0801	C-4	92173-0088	F-4	92180-1052	B-8	92200-1240	B-13
92153-0912	H-4	92154-0484	C-4	92161-1000	E-5	92173-0115	B-6	92180-1054	B-8	92200-1251	E-9
92153-0967	E-3	92154-0498	F-4	92161-1055	B-11	92173-0126	C-10	92190-1253	B-6	92200-1375	B-13
92153-1045	C-5	92154-0502	F-9	92161-1084	E-5	92173-0170	F-7	92191-0020	C-8	92200-1388	E-9
92153-1089	F-6	92154-0551	G-7	92161-1300	C-3	92173-0736	E-7	92191-0022	C-8	92200-1487	B-12
92153-1216	F-12	92154-0745	E-10	92161-1330	F-11	92173-0736	G-7	92191-0023	C-8	92200-1489	E-14
92153-1273	E-3	92154-0774	F-7	92161-1531	G-13	92173-0736	H-5	92192-0739	C-8	92200-1522	B-13
92153-1295	C-9	92154-0827	E-4	92161-1531	G-14	92173-0799	F-4	92192-0840	C-8	92200-1523	B-13
92153-1407	E-6	92154-0829	G-14	92161-1531	H-3	92173-0801	F-5	92192-0841	C-8	92200-1691	B-3
92153-1423	G-5	92154-0856	B-7	92161-1673	F-4	92173-0812	H-6	92192-0842	C-8	92200-1706	G-13
92153-1505	C-3	92154-0890	E-7	92161-1687	E-4	92173-0861	F-9	92192-0843	B-6	92200-1720	B-13
92153-1526	G-14	92154-0903	E-4	92161-1721	H-4	92173-0861	G-7	92192-0844	B-6	92200-1729	E-5
92153-1526	G-7	92154-0906	E-4	92161-1721	H-8	92173-0868	C-13	92192-0845	B-6	92200-1751	G-13
92153-1526	H-5	92154-0907	H-4	92161-1723	F-9	92173-0868	E-7	92192-1024	F-11	92200-2045	G-14
92153-1554	E-4	92154-0917	G-3	92161-1756	H-6	92173-0868	F-4	92192-1258	C-8	92210-0001	H-3
92153-1616	F-11	92154-0917	H-5	92161-1768	F-11	92173-0868	G-7	92192-1259	C-8	92210-0003	G-9
92153-1637	C-5	92154-0919	G-13	92161-1770	F-11	92173-0882	F-7	92192-1260	C-8	92210-0007	C-10
92153-1768	E-11	92154-0963	B-7	92170-1060	B-6	92173-1199	G-7	92192-1396	C-11	92210-0007	G-9
92153-1779	B-4	92154-0971	E-11	92170-1091	F-7	92173-1201	C-12	92192-1397	C-11	92210-0007	H-6





This catalog covers:

**'15 KLZ1000BFF**

Accessory(Fog Lamp) .....	H-5
Accessory(Frame Slider) .....	H-4
Accessory(Grip Heater) .....	H-6
Accessory(Helmet Lock etc.) .....	H-8
Accessory(U-Lock Bracket) .....	H-7
Air Cleaner .....	B-6
Balancer .....	B-11
Brake Pedal .....	F-3
Brake Piping .....	F-4
Cables .....	F-14
Camshaft(s) .....	B-9
Chassis Electrical Equipment .....	G-7/G-8
Clutch .....	B-12
Cowling Lowers .....	H-3
Cowling(Center) .....	G-14
Cowling(Upper) .....	G-13
Crankcase .....	C-4
Crankcase Bolt Pattern .....	C-5
Crankshaft .....	B-10
Cylinder .....	B-5
Cylinder Head .....	B-3
Cylinder Head Cover .....	B-4
Decals .....	G-12
Engine Cover(s) .....	C-6
Engine Mount .....	E-4
Footrests .....	E-8
Frame .....	E-3
Frame Fittings .....	E-5
Front Brake .....	F-6
Front Fender(s) .....	E-9
Front Fork .....	F-10
Front Hub .....	E-13
Front Master Cylinder .....	F-5
Fuel Evaporative System .....	C-11
Fuel Injection .....	C-10
Fuel Pump .....	C-9

GRID NO.

**B-16**

This grid covers:

**Part Name Index**

Fuel Tank .....	F-11
Gear Change Drum .....	B-14
Gear Change Mechanism .....	C-3
Generator .....	C-13
Handlebar .....	F-9
Headlight(s) .....	G-4
Ignition Switch .....	G-9
Ignition System .....	C-14
Labels .....	G-11
Meter(s) .....	F-13
Muffler(s) .....	B-7
Oil Pan .....	C-7
Oil Pump .....	C-12
Owner's Tools .....	G-10
Piston(s) .....	B-5
Radiator .....	D-4
Rear Brake .....	F-8
Rear Fender(s) .....	E-10
Rear Hub .....	E-14
Rear Master Cylinder .....	F-7
Seat .....	F-12
Shift Fork(s) .....	B-14
Shock Absorber .....	E-7
Side Covers .....	G-3
Stand(s) .....	E-11
Starter Motor .....	D-3
Suspension .....	E-7
Swingarm .....	E-6
Taillight(s) .....	G-5
Tensioner .....	B-9
Throttle .....	C-8
Tires .....	E-12
Transmission .....	B-13
Turn Signals .....	G-6
Valve(s) .....	B-8
Water Pipe .....	D-5

