

Kawasaki

ZG1400CEF

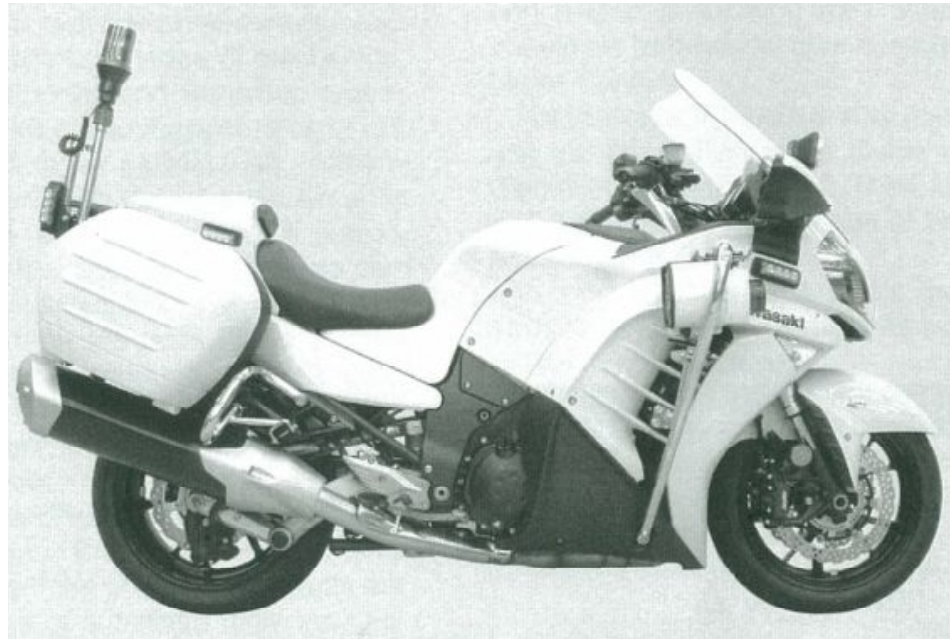

PARTS CATALOG

Kawasaki

ZG1400CEF

PARTS CATALOG
KAWASAKI MOTORCYCLE

This catalog covers:
 '14 ZG1400CEF

GROUP NO.

A-1

This page covers:
 Color Combination Parts List

Year & Model '14 ZG1400CEF

Color Pearl Stardust White (25Y)

VIN No. Range JKBZGT40CCA024001 ~

Engine no. Range ZXT40AE000001 ~

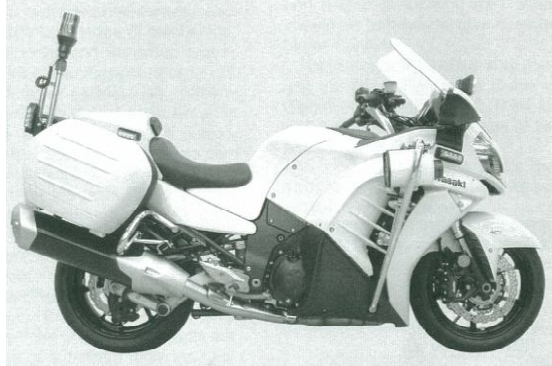

Pearl Stardust White (25Y)

Description	Group No.	Part Number
		Pearl Stardust White (25Y)
COVER,SIDE BAG,LH	H-14	14092-0122-25Y
COVER,SIDE BAG,RH	H-14	14092-0123-25Y
FENDER-FRONT	E-12	35004-0155-25Y
COVER-TAIL,CNT	G-7	36041-0004-25Y
COVER-TAIL,LH	G-7	36041-0013-25Y
COVER-TAIL,RH	G-7	36041-0014-25Y
TANK-COMP-FUEL	G-3	51001-0753-25Y
COWLING,SIDE,LH	H-12	55028-0320-25Y
COWLING,SIDE,RH	H-12	55028-0321-25Y
COWLING,BATTERY	E-5	55028-0342-25Y
COWLING,UPP	H-10	55028-0521-25Y
COWLING,LWR,LH	H-13	55028-0522-18T
COWLING,LWR,RH	H-13	55028-0523-18T
COWLING,CNT,LH	H-12	55028-0544-25Y
COWLING,CNT,RH	H-12	55028-0545-25Y

This catalog covers:
'14 ZG1400CEF Engine

GRID NO. This grid covers:
B-1 Pictorial Index

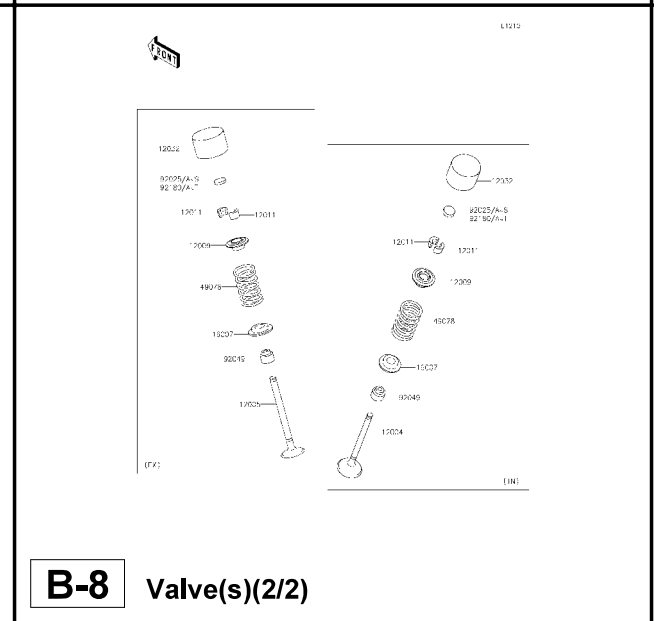
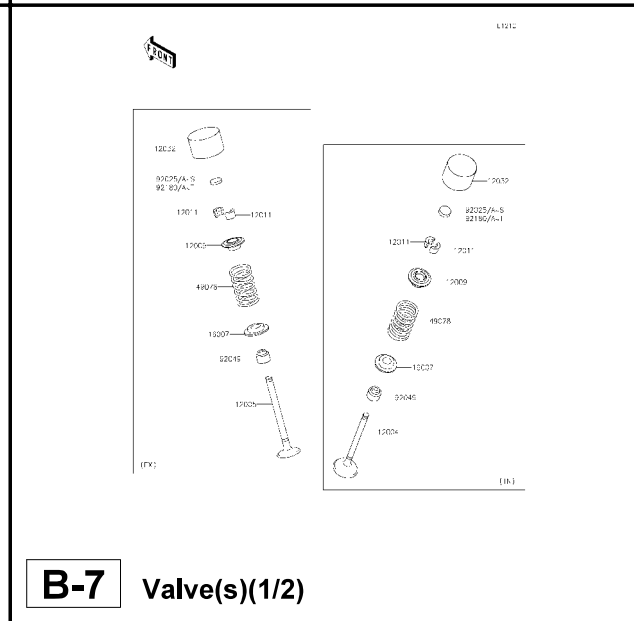
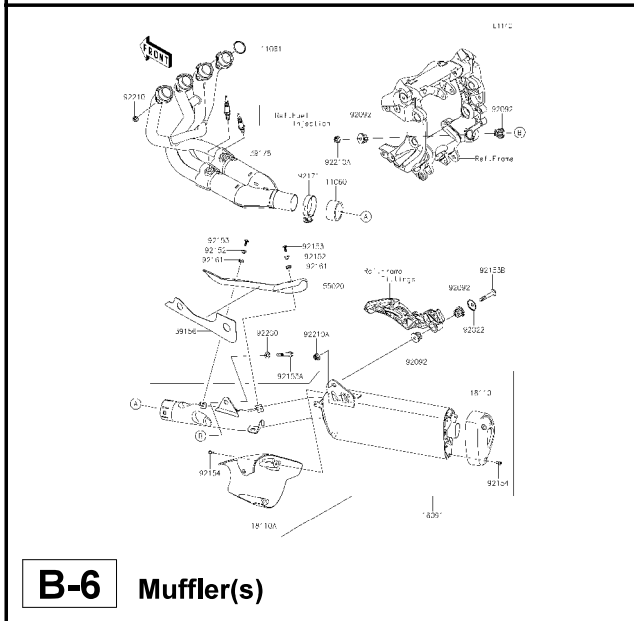
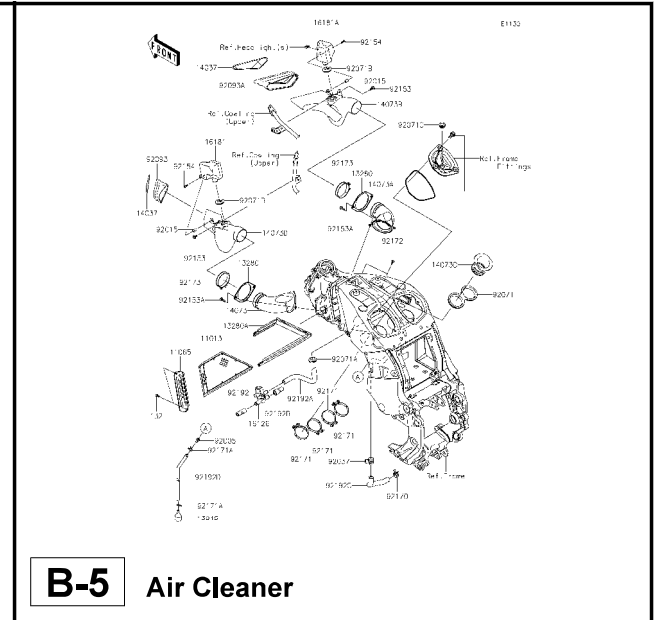
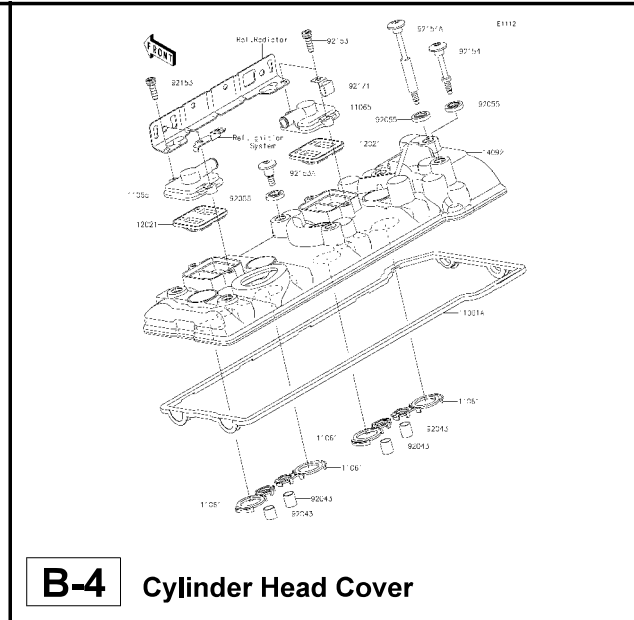
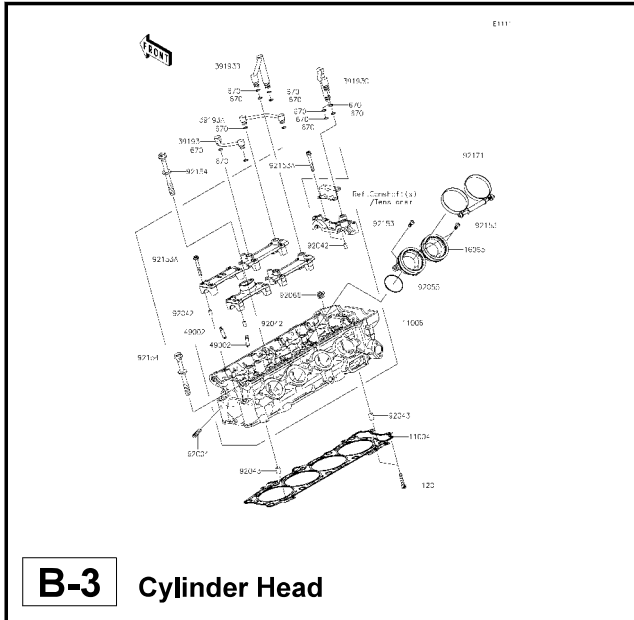

This catalog covers:
'14 ZG1400CEF Engine

GRID NO. This grid covers:
B-2 Pictorial Index

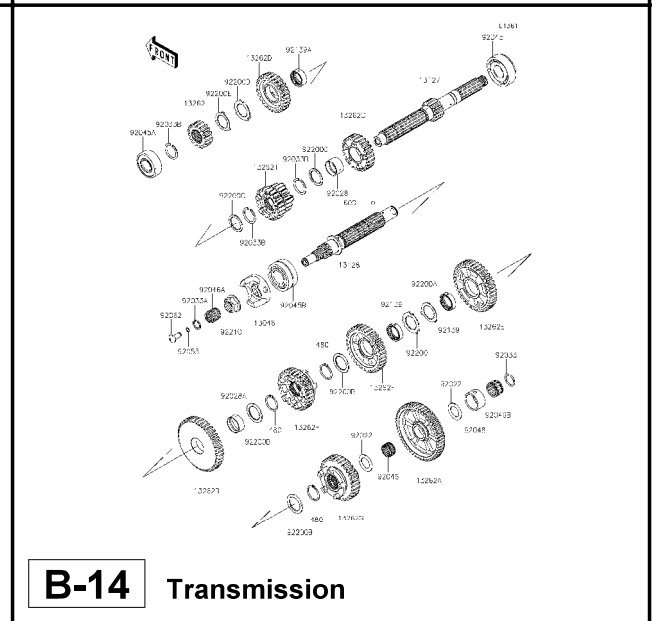
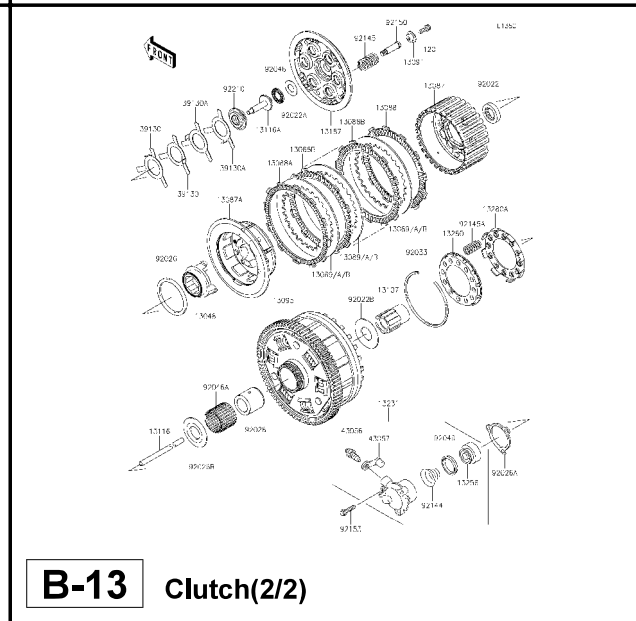
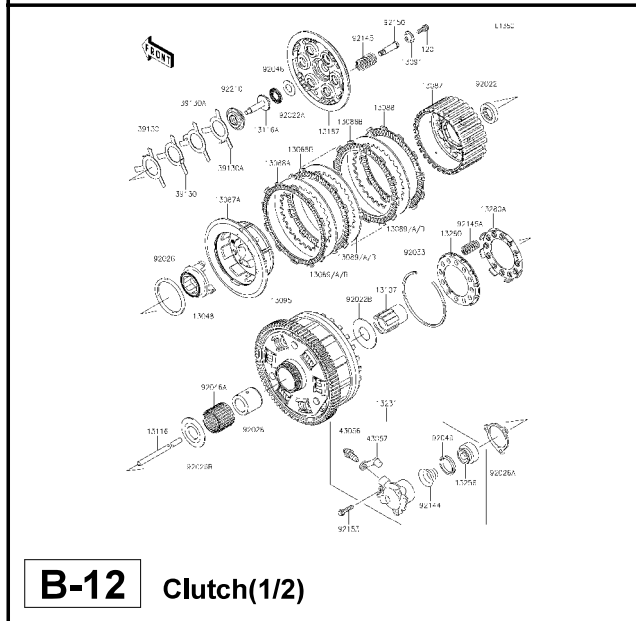
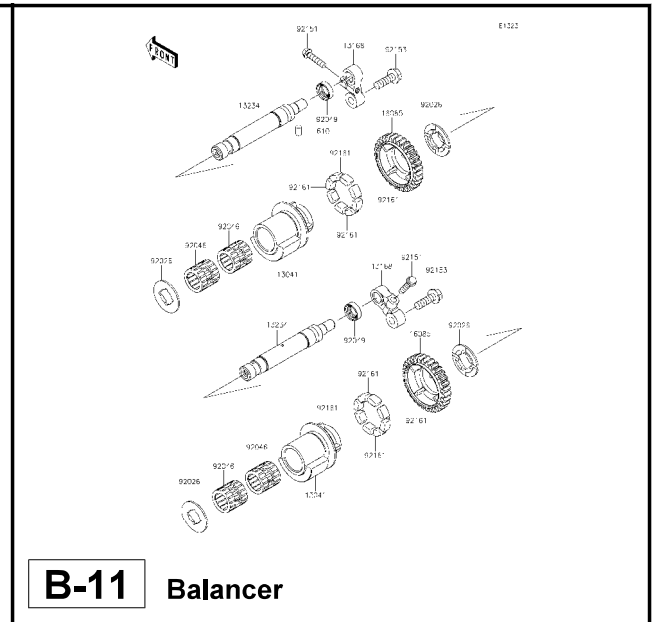
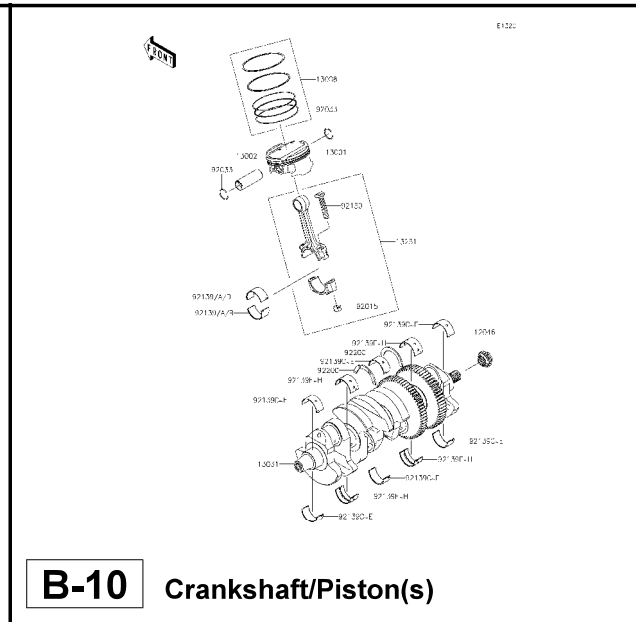
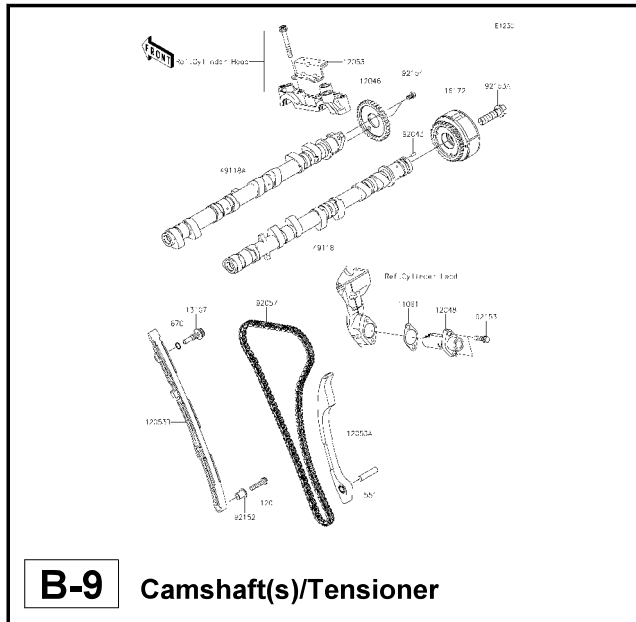

This catalog covers:
'14 ZG1400CEF Engine

GRID NO. This grid covers:
D-2 Pictorial Index

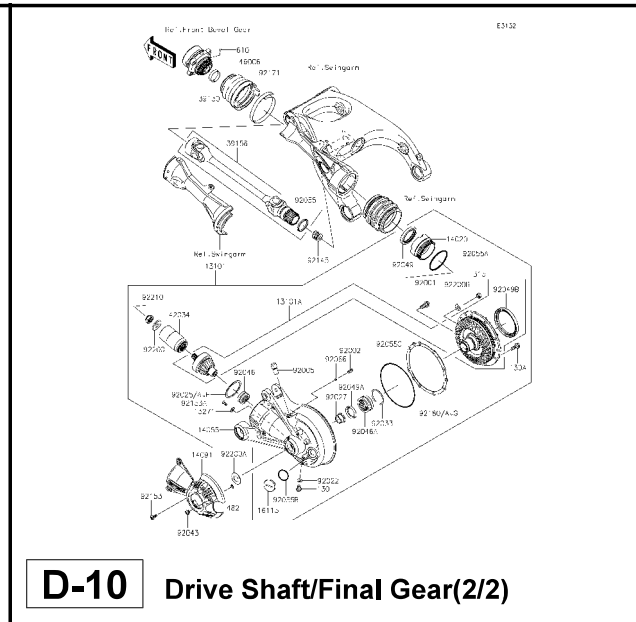
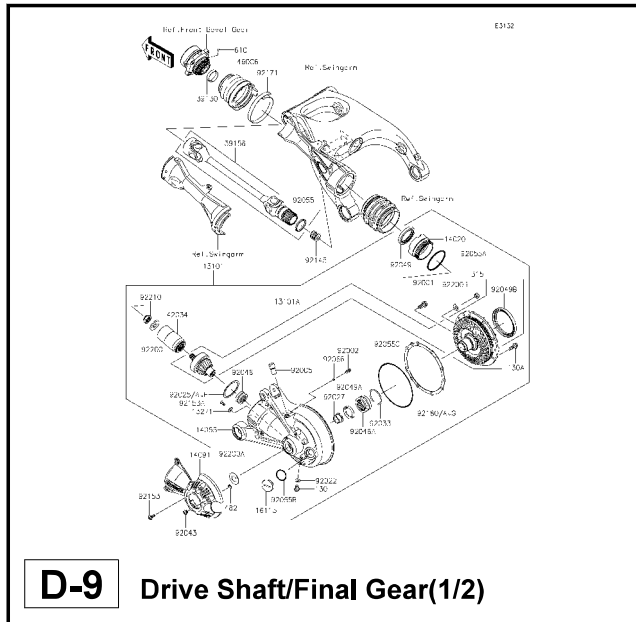

This catalog covers:
'14 ZG1400CEF Chassis

GRID NO. This grid covers:
E-1 Pictorial Index

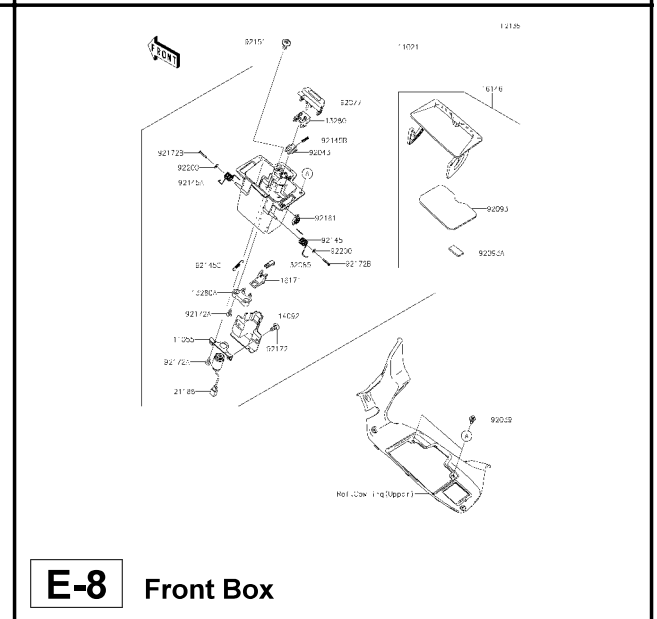
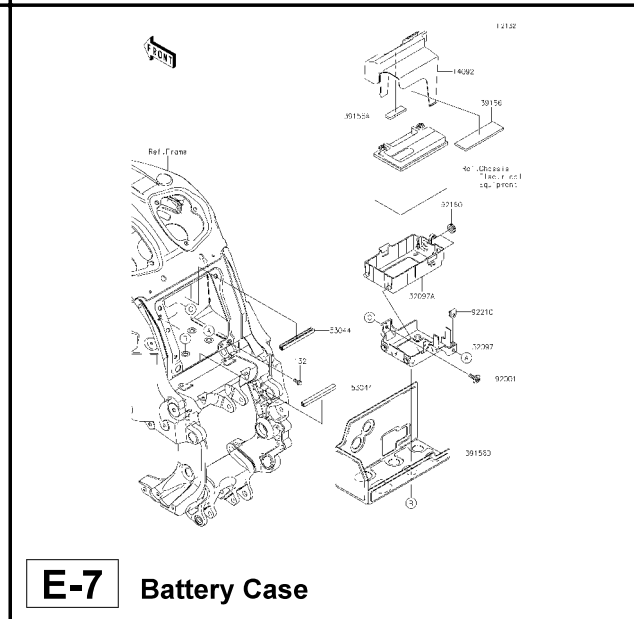
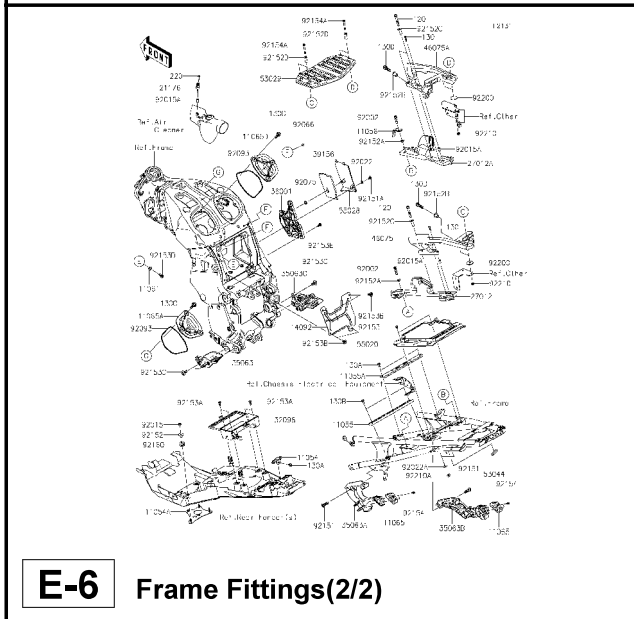
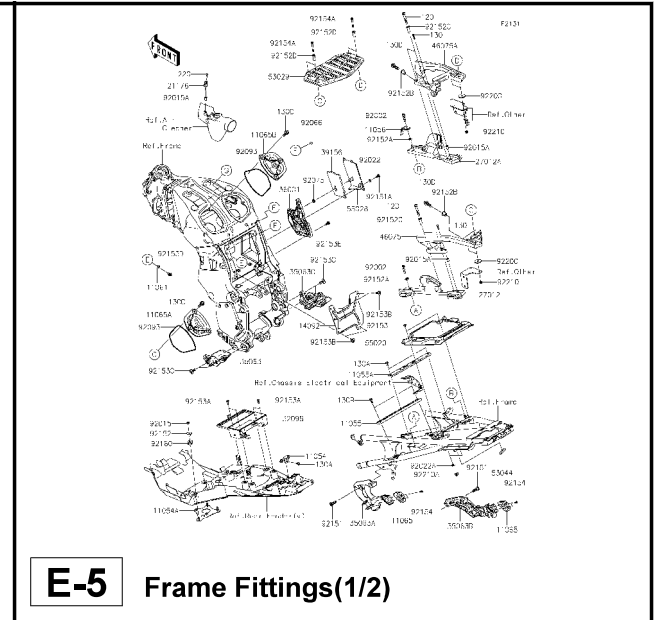
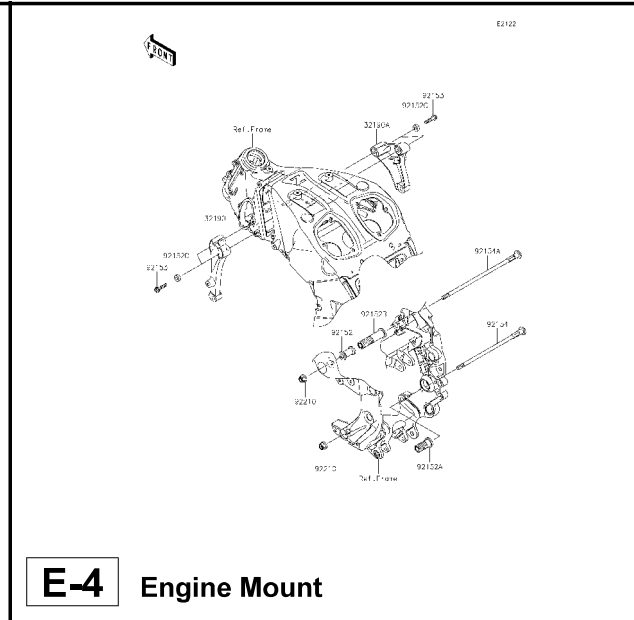
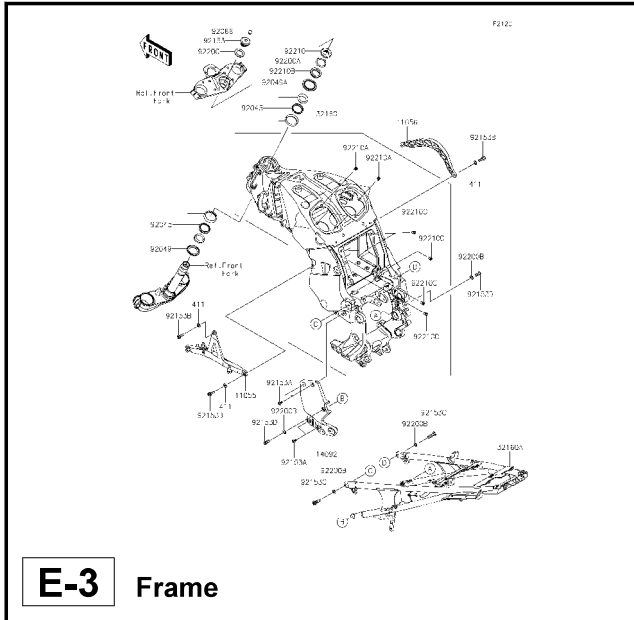

This catalog covers:
'14 ZG1400CEF Chassis

GRID NO. This grid covers:
E-2 Pictorial Index

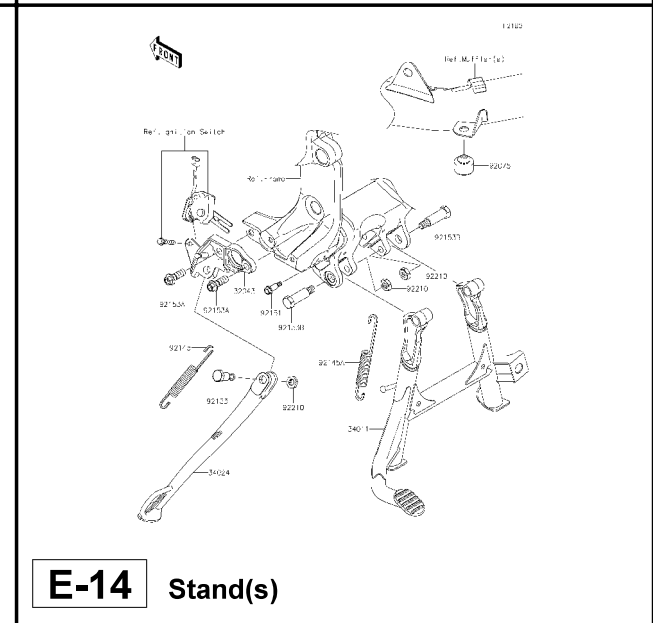
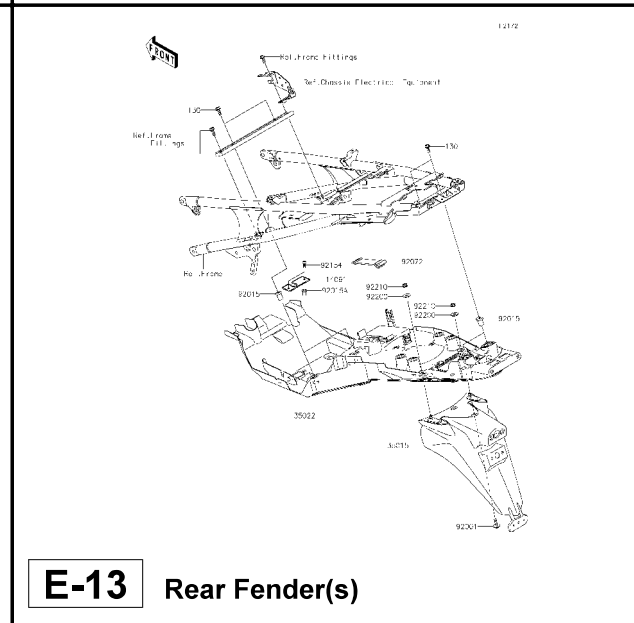
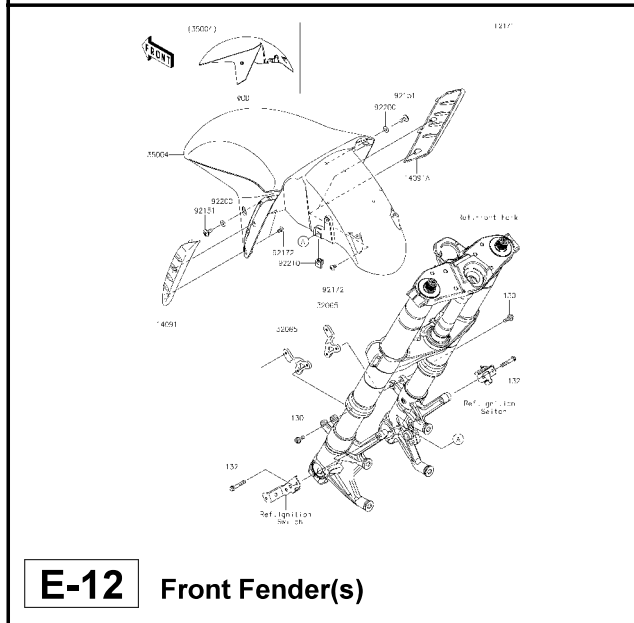
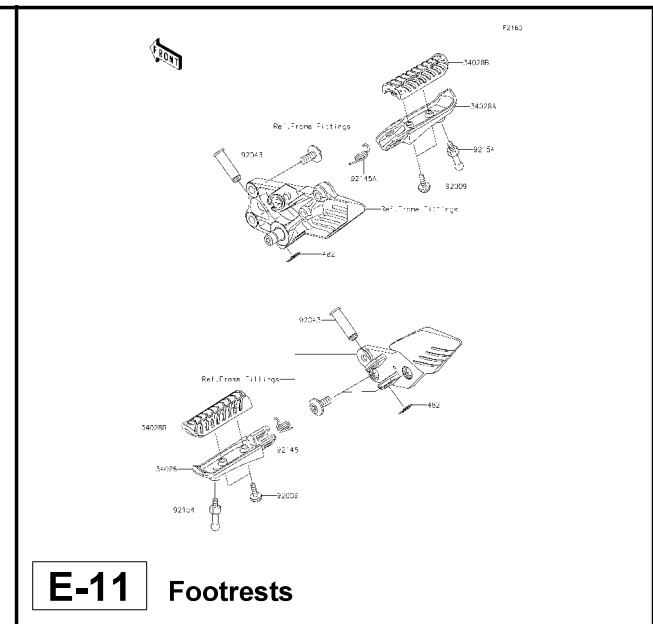
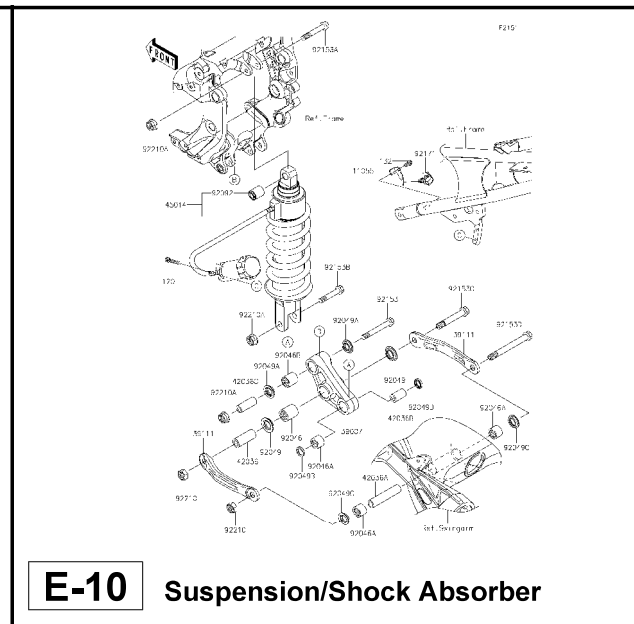
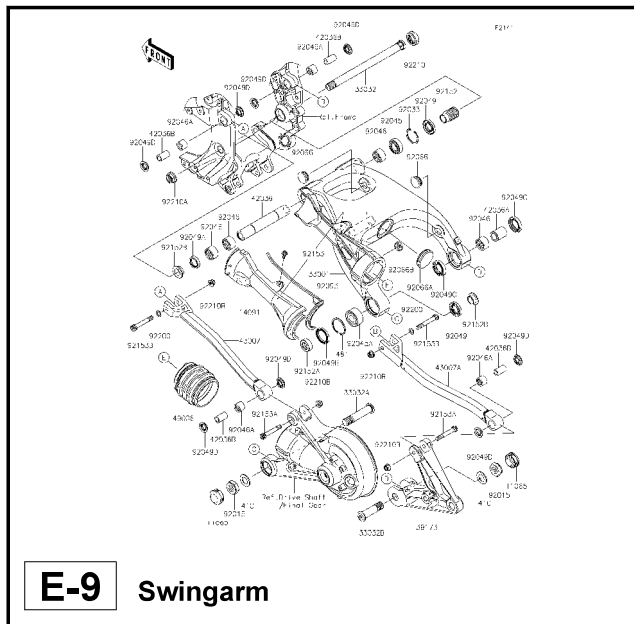

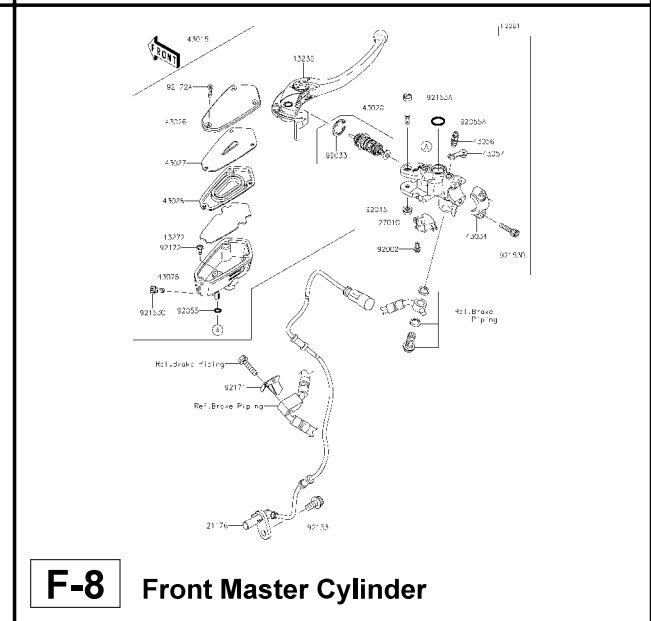
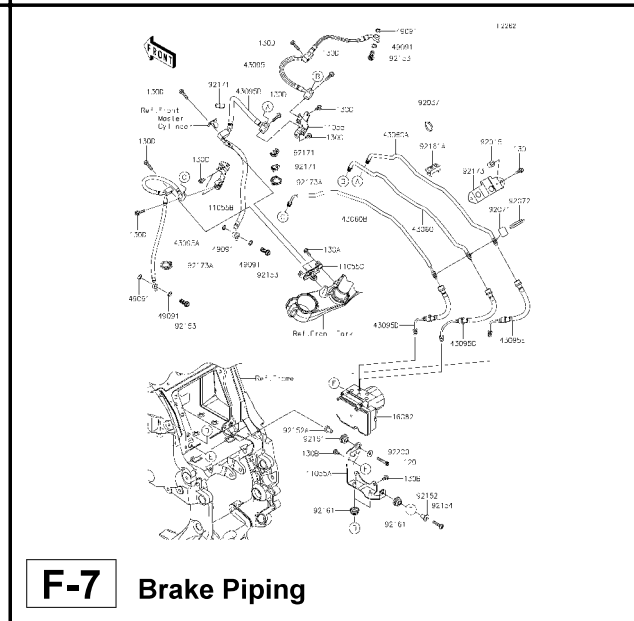
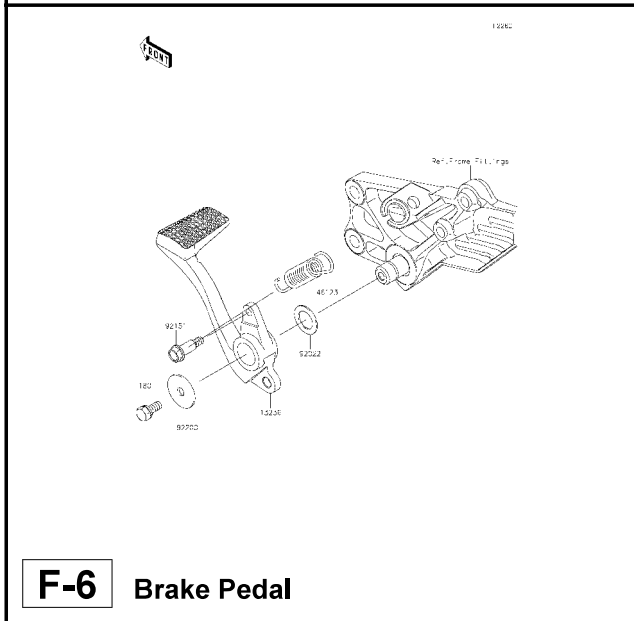
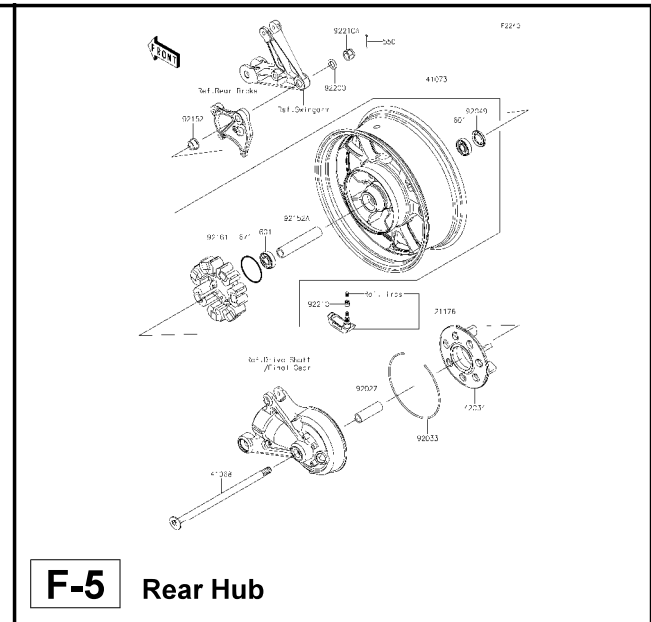
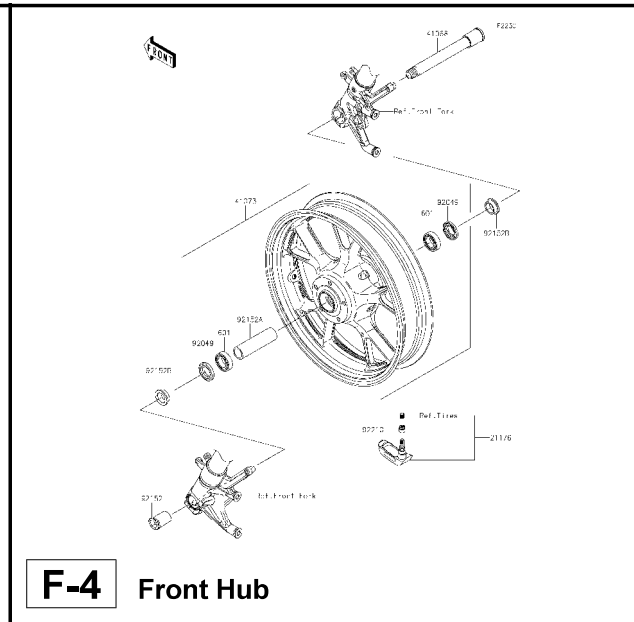
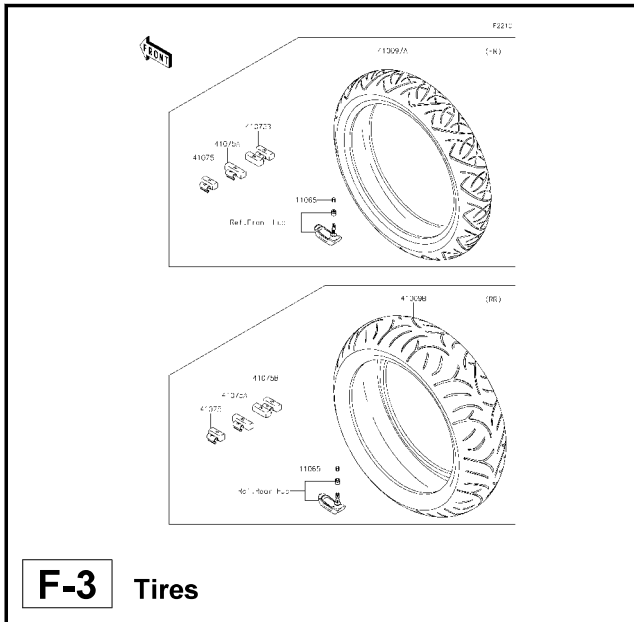

This catalog covers:

'14 ZG1400CEF Chassis

GRID NO.

F-2

This grid covers:

Pictorial Index

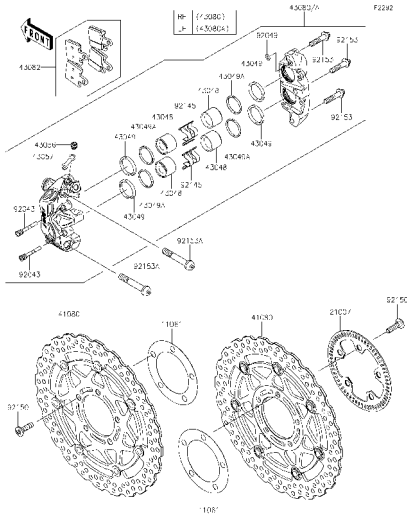

F-9 Front Brake

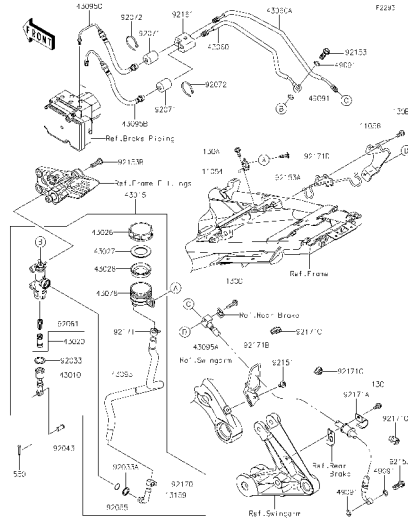

F-10 Rear Master Cylinder

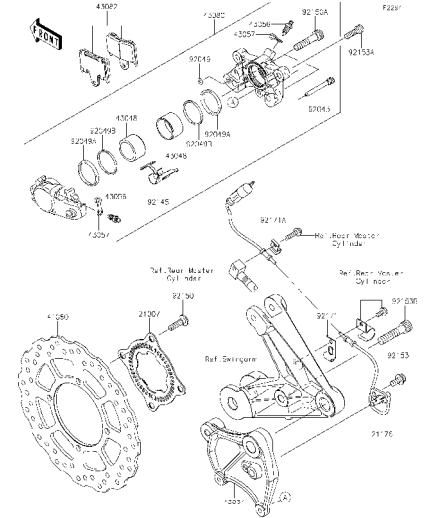

F-11 Rear Brake

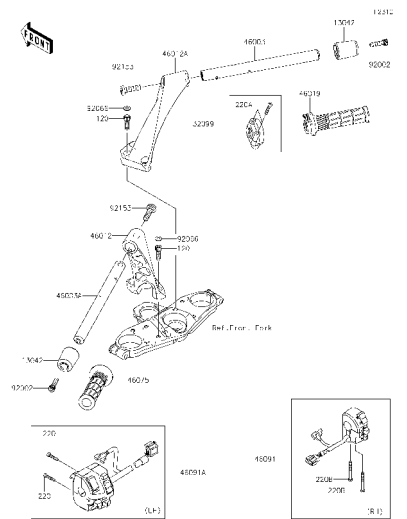

F-12 Handlebar

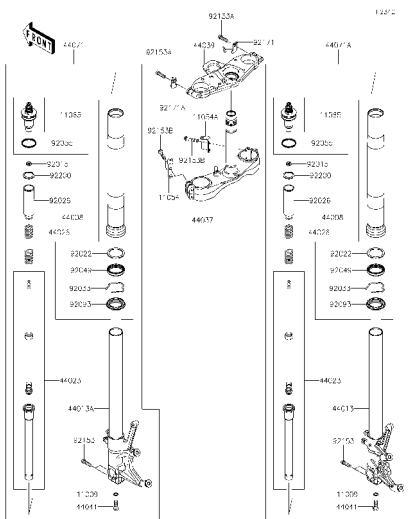

F-13 Front Fork

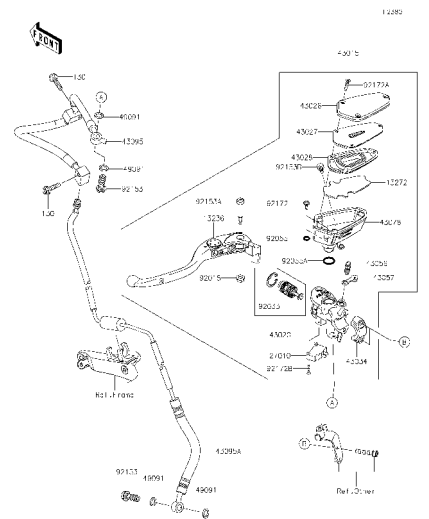

F-14 Clutch Master Cylinder

This catalog covers:
'14 ZG1400CEF Chassis

GRID NO. This grid covers:
G-1 Pictorial Index

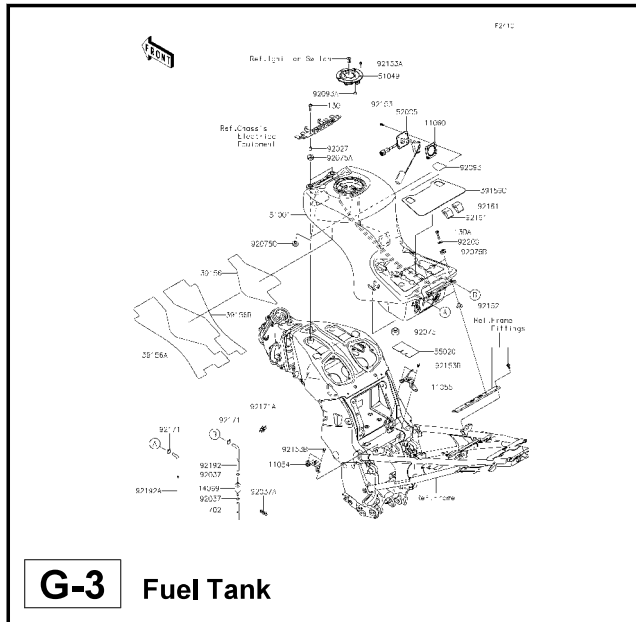

G-3 Fuel Tank

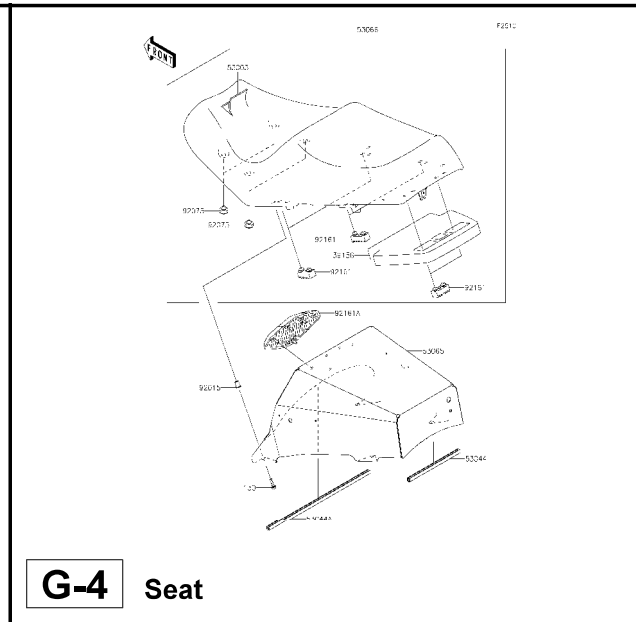

G-4 Seat

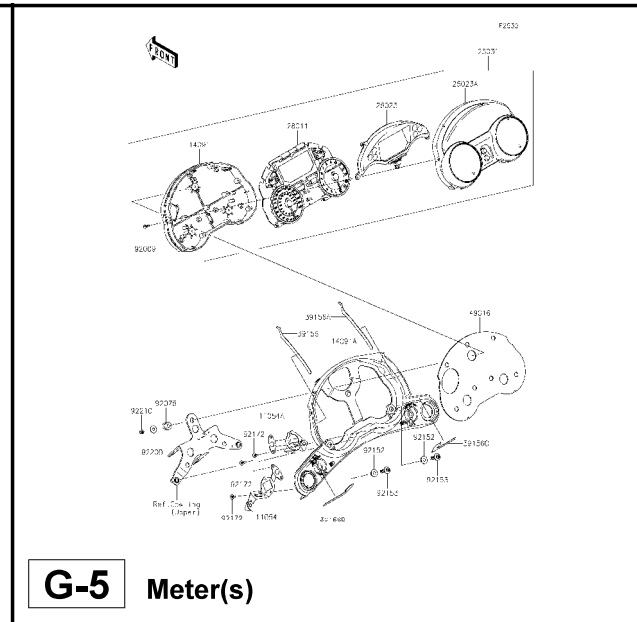

G-5 Meter(s)

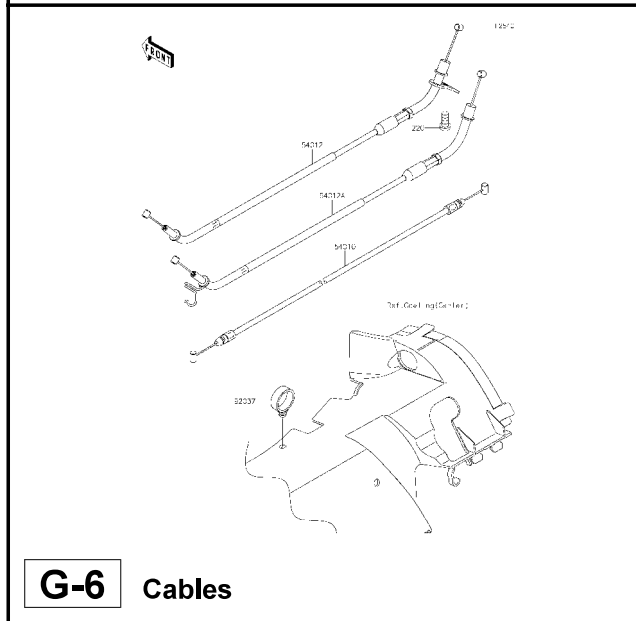

G-6 Cables

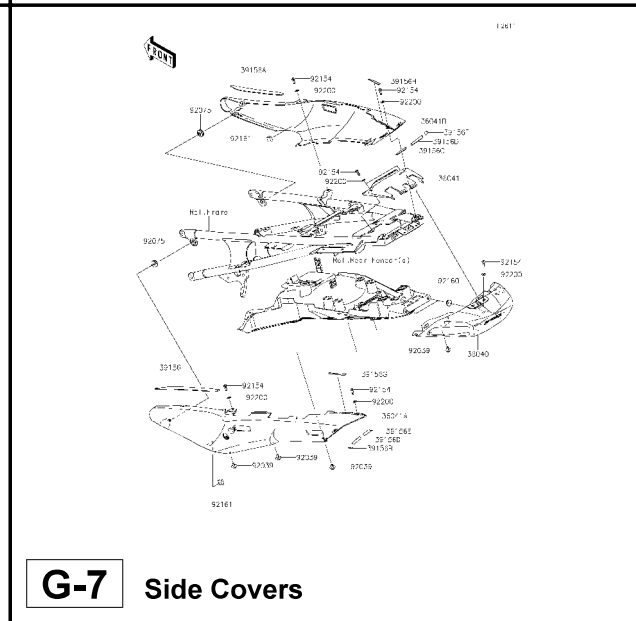

G-7 Side Covers

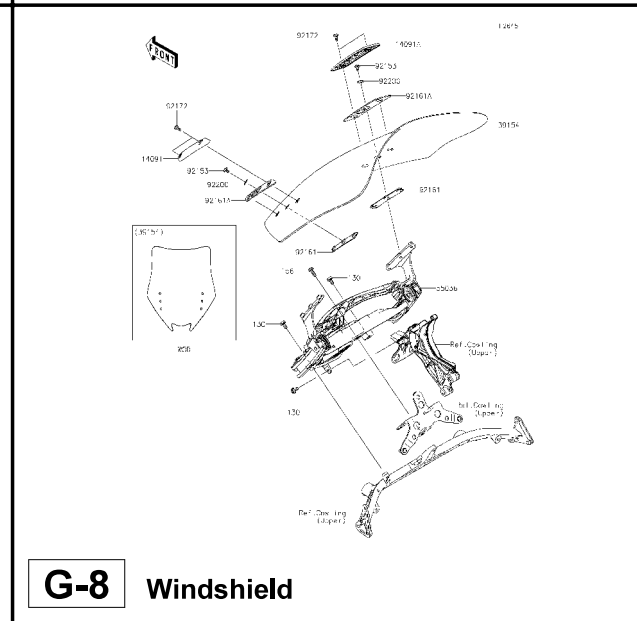

G-8 Windshield

This catalog covers:
'14 ZG1400CEF Chassis

GRID NO. This grid covers:
G-2 Pictorial Index

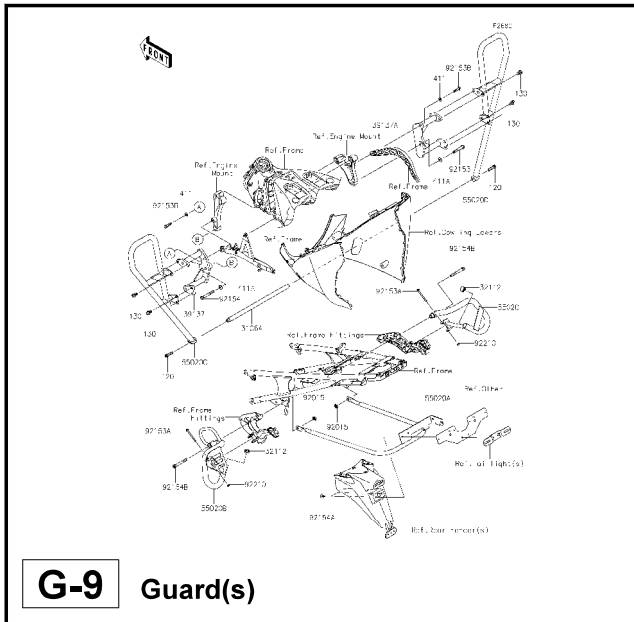

G-9 Guard(s)

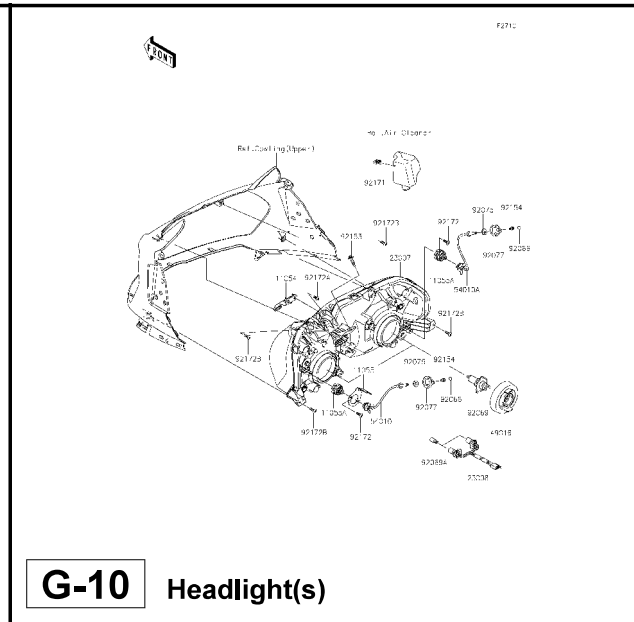

G-10 Headlight(s)

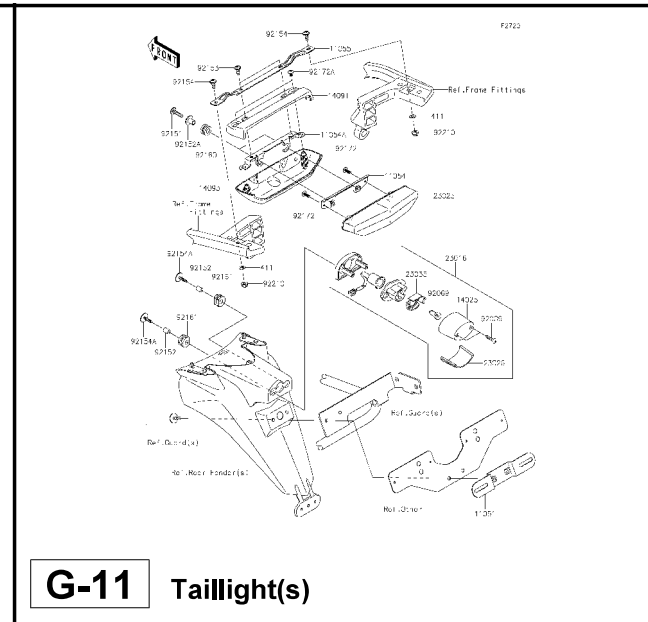

G-11 Taillight(s)

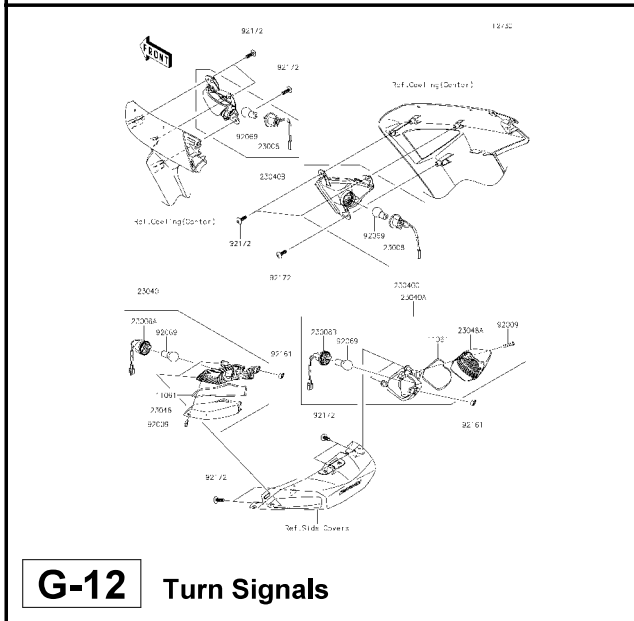

G-12 Turn Signals

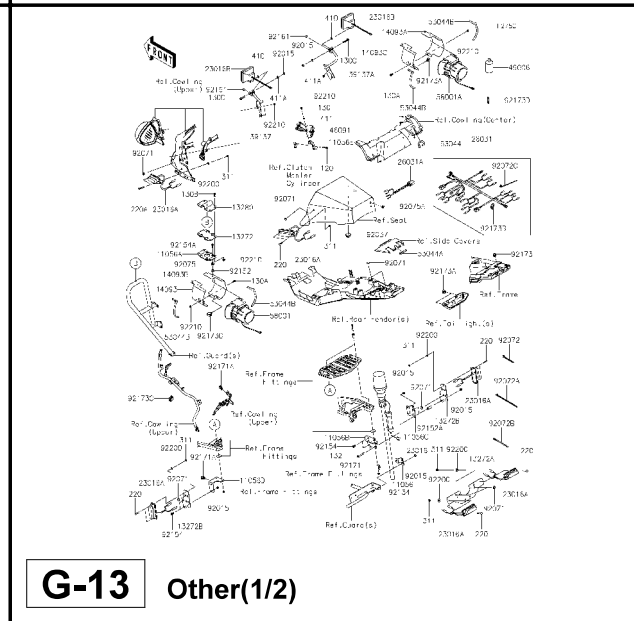

G-13 Other(1/2)

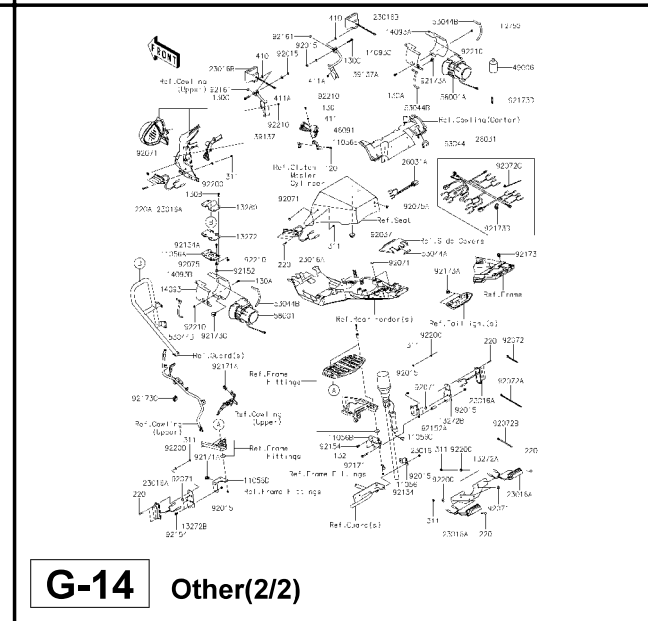

G-14 Other(2/2)

This catalog covers:
'14 ZG1400CEF Chassis

GRID NO. This grid covers:
H-1 Pictorial Index

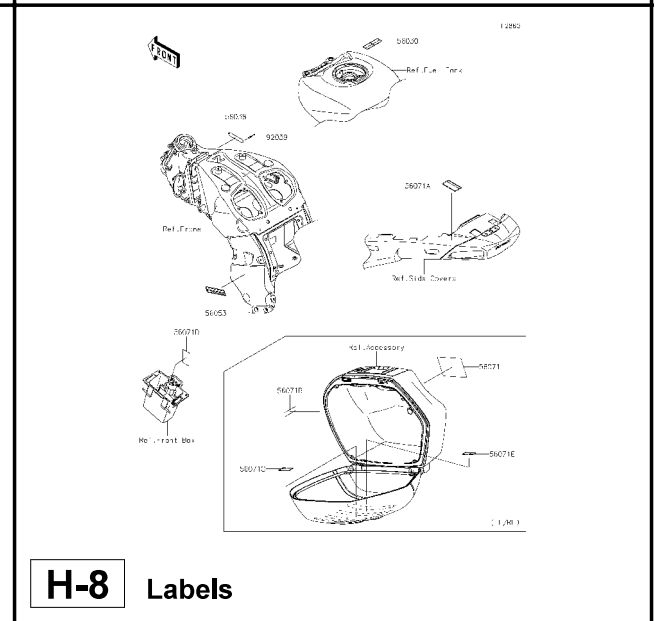
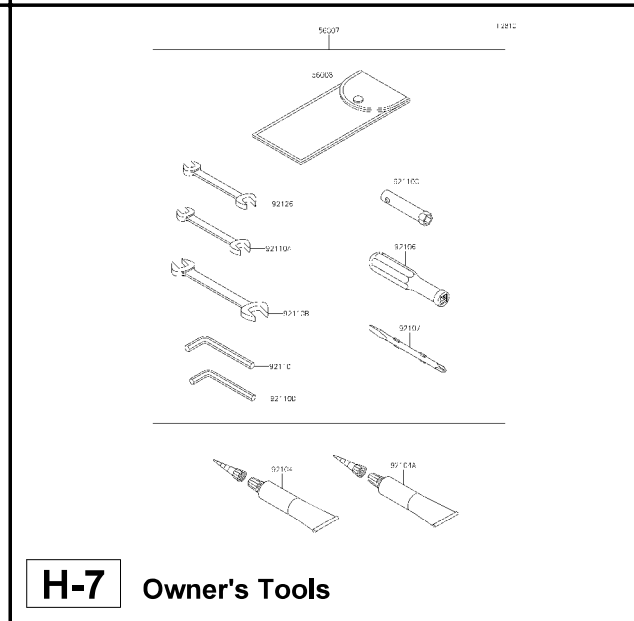
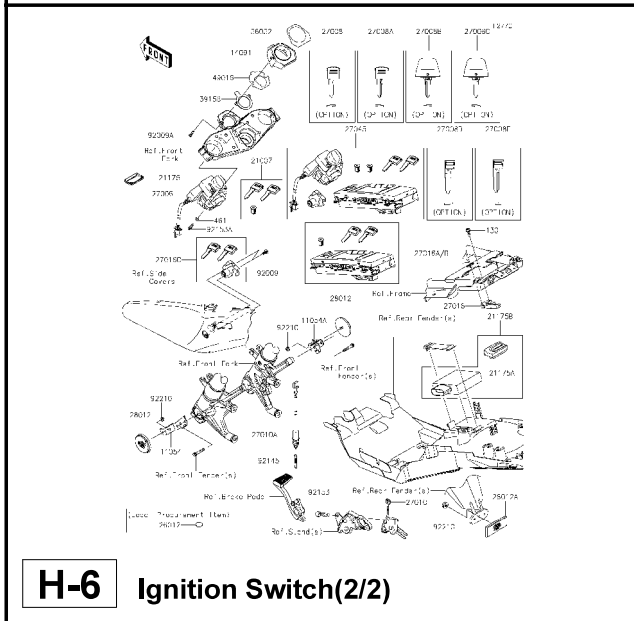
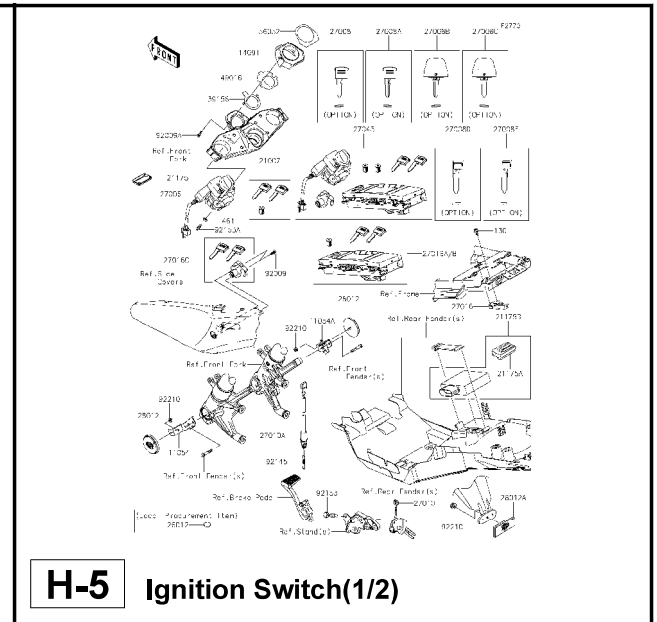
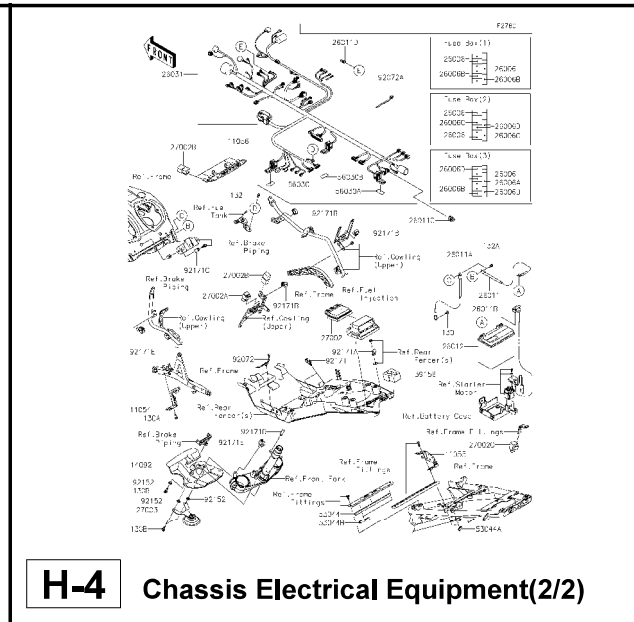
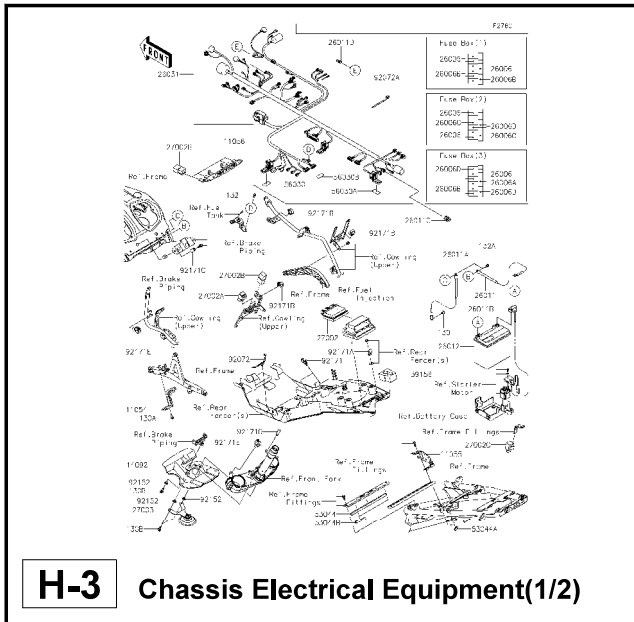

This catalog covers:
'14 ZG1400CEF Chassis

GRID NO. This grid covers:
H-2 Pictorial Index

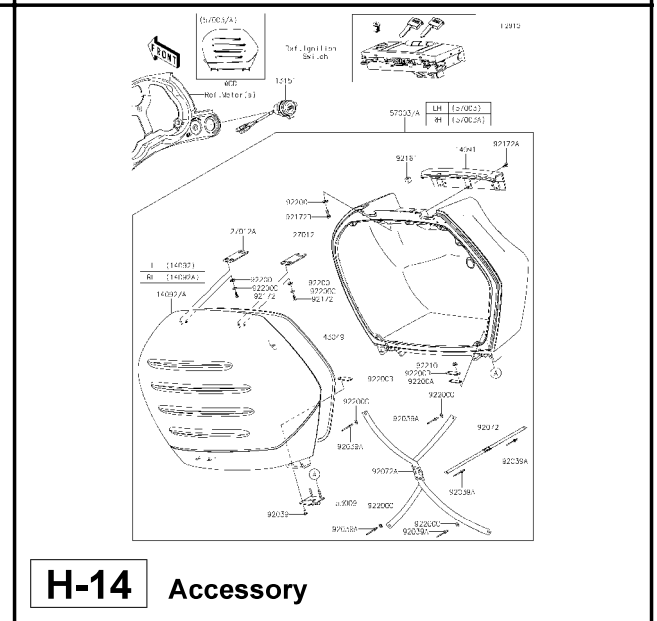
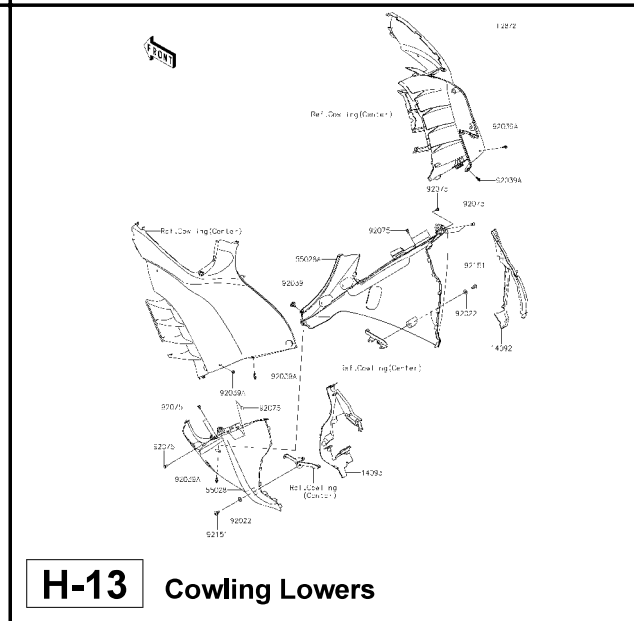
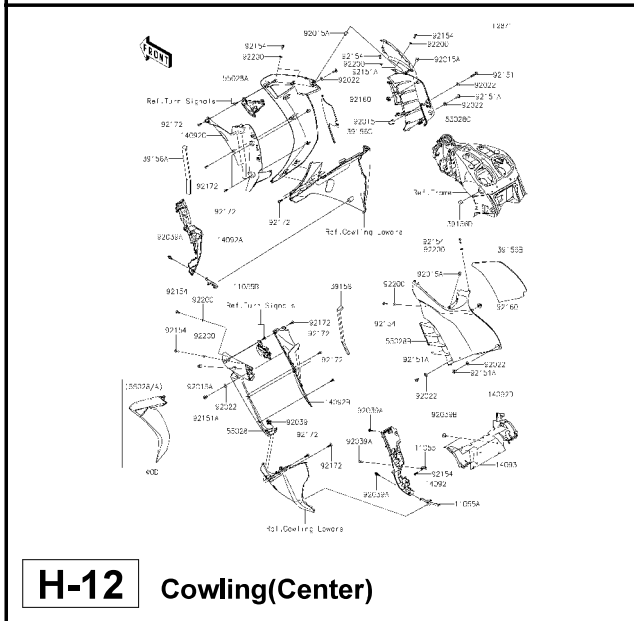
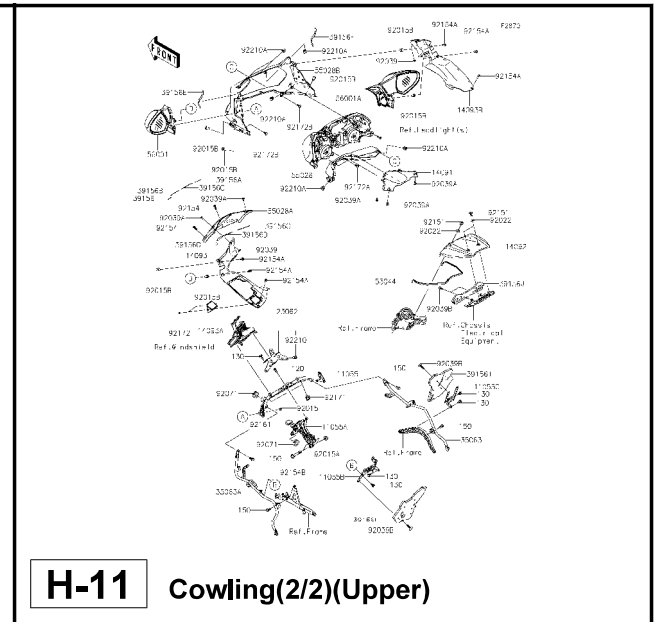
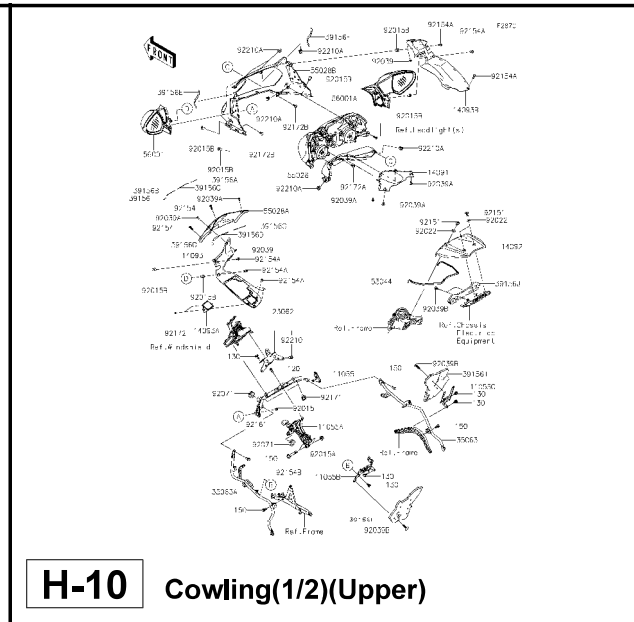
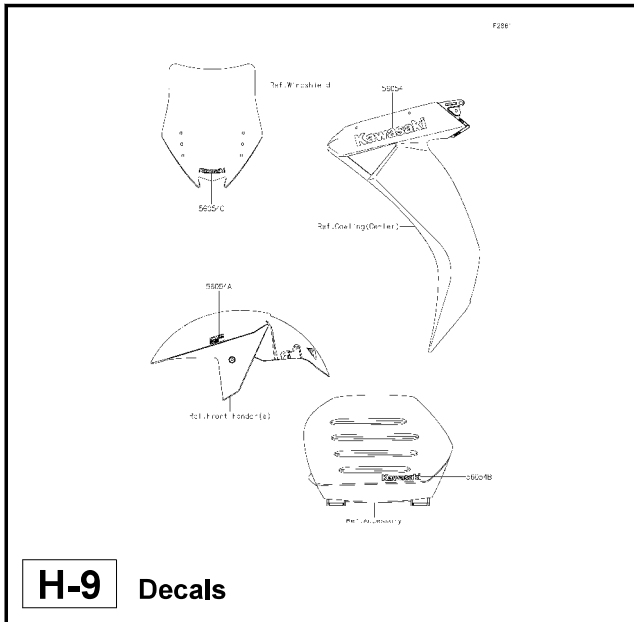

This catalog covers:

'14 ZG1400CEF Engine

GRID NO.

B-3

This grid covers:

Cylinder Head

E1111

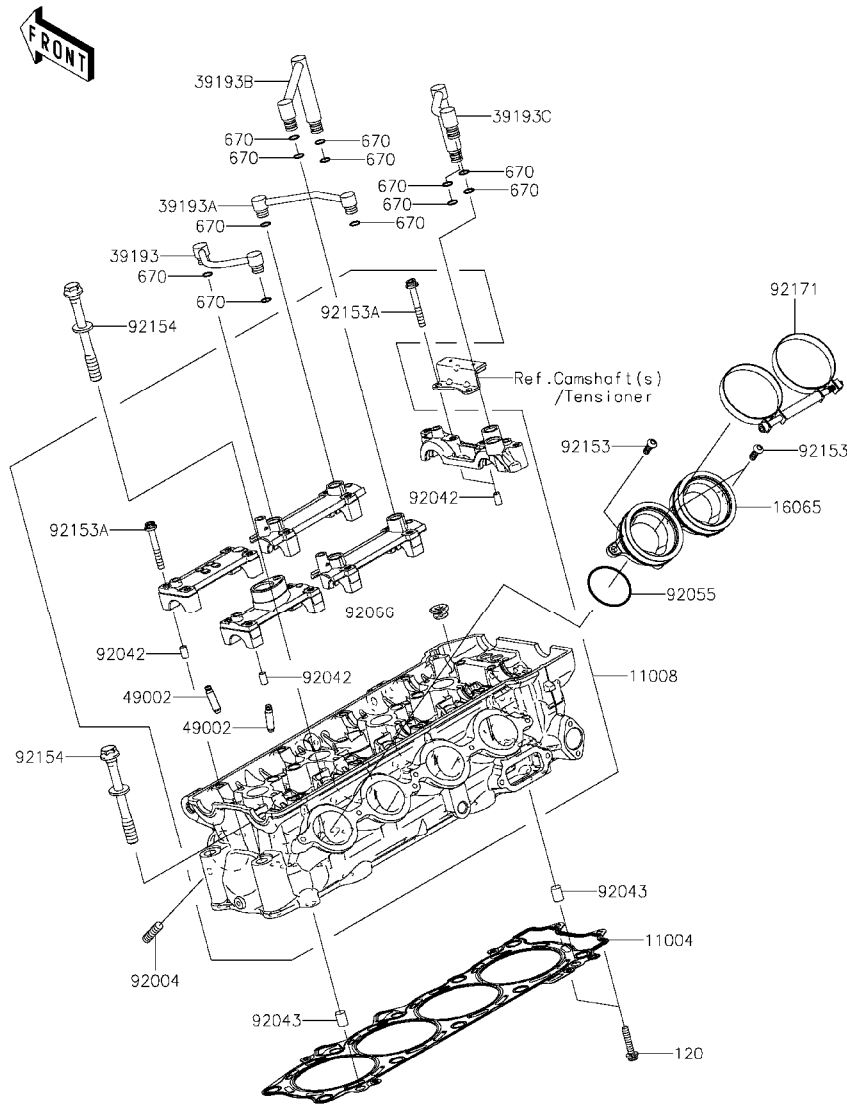

Ref. No.	Part No.	Description	Spec Code	Quantity-ZG1400			
				'14			
				CEF			
11004	11004-0059	GASKET-HEAD		1			
11008	11008-0194	HEAD-COMP-CYLINDER		1			
16065	16065-0040	HOLDER-CARBURETOR		2			
39193	39193-0040	PIPE-OIL		1			
39193A	39193-0042	PIPE-OIL		1			
39193B	39193-0058	PIPE-OIL		1			
39193C	39193-0059	PIPE-OIL		1			
49002	49002-0014	GUIDE-VALVE		16			
92004	92004-0025	STUD,8X22		8			
92042	92042-007	PIN,DOWEL,6.3X8X14		10			
92043	92043-1264	PIN,8.2X10X14		2			
92055	92055-1600	RING-O,47X1.9		4			
92066	92066-0016	PLUG,18X10		4			
92153	92153-0454	BOLT,TORX,6X18		6			
92153A	92153-0656	BOLT,SOCKET,6X45		20			
92154	92154-0256	BOLT,11X98		10			
92171	92171-1892	CLAMP		2			
120	120CD0630	BOLT-SOCKET,6X30		2			
670	670D1509	O RING,9MM		12			

This catalog covers:
'14 ZG1400CEF Engine

GRID NO. This grid covers:
B-4 Cylinder Head Cover

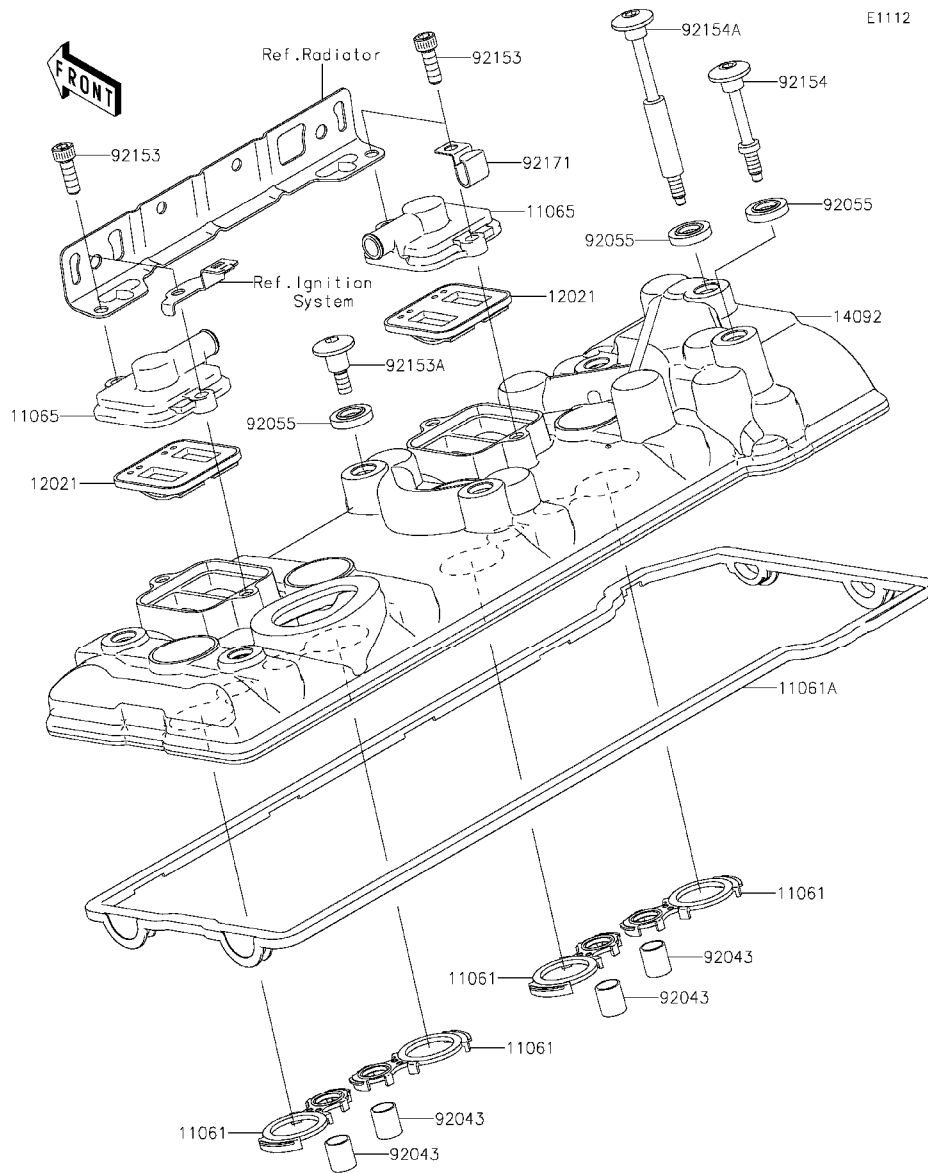

Ref. No.	Part No.	Description	Spec Code	Quantity-ZG1400	
				'14	CEF
11061	11061-0196	GASKET,HEAD HOLE		4	
11061A	11061-0263	GASKET,HEAD COVER		1	
11065	11065-1247	CAP		2	
12021	12021-1130	VALVE-ASSY-REED		2	
14092	14092-0096	COVER,HEAD		1	
92043	92043-4009	PIN,10,1X12X14		4	
92055	92055-0187	RING-O		7	
92153	92153-1284	BOLT,SOCKET,6X18		4	
92153A	92153-1779	BOLT,SOCKET,6X22.5		5	
92154	92154-0123	BOLT,SOCKET,6X54.8		1	
92154A	92154-0124	BOLT,SOCKET,6X94		1	
92171	92171-0766	CLAMP		1	

This catalog covers:
'14 ZG1400CEF Engine

GRID NO. This grid covers:
B-5 Air Cleaner

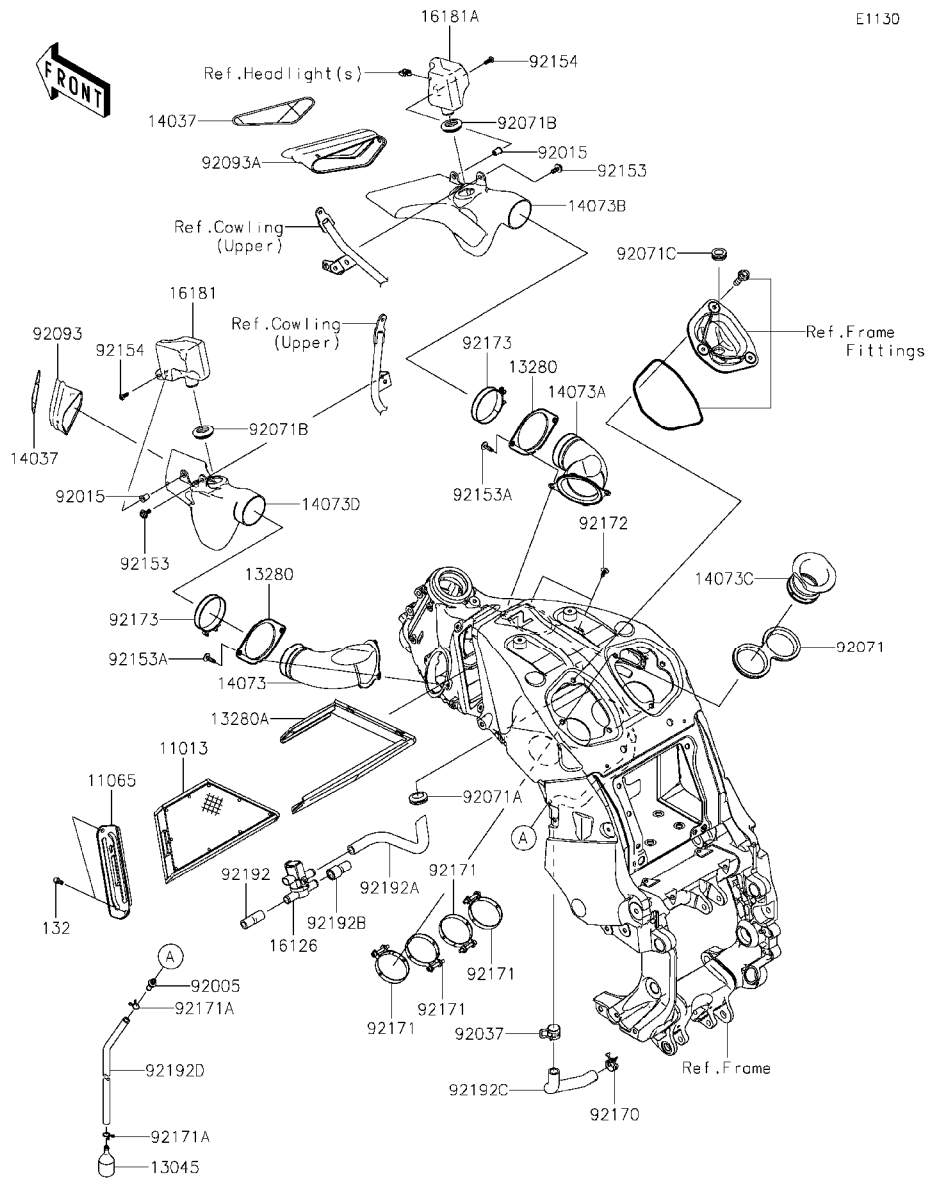

E1130

Ref. No.	Part No.	Description	Spec Code	Quantity-ZG1400			
				'14	CEF		
11013	11013-0014	ELEMENT-AIR FILTER		1			
11065	11065-0367	CAP		1			
13045	13045-1057	RECEIVER-OIL		1			
13280	13280-0154	HOLDER		2			
13280A	13280-0165	HOLDER,ELEMENT		1			
14037	14037-0060	SCREEN		2			
14073	14073-0101	DUCT, RAM-FRAME, LH		1			
14073A	14073-0102	DUCT, RAM-FRAME, RH		1			
14073B	14073-0145	DUCT, RAM, RH		1			
14073C	14073-0168	DUCT, FUNNEL		4			
14073D	14073-0289	DUCT, RAM, LH		1			
16126	16126-0038	VALVE, AIR SWITCHING		1			
16181	16181-0008	TANK-RESONATOR, LH		1			
16181A	16181-0009	TANK-RESONATOR, RH		1			
92005	92005-0055	FITTING		1			
92015	92015-1757	NUT, WELL, 5MM		2			
92037	92037-1460	CLAMP, HOSE CLIP		1			
92071	92071-0023	GROMMET		2			
92071A	92071-1042	GROMMET, AIR FILTER		1			
92071B	92071-1259	GROMMET		2			
92071C	92071-2140	GROMMET		1			
92093	92093-0069	SEAL, DUCT, LH		1			
92093A	92093-0077	SEAL, DUCT, RH		1			
92153	92153-1587	BOLT, UPSET-WP, 6X16		2			
92153A	92153-1927	BOLT, SOCKET, 6X20		4			
92154	92154-0209	BOLT, SOCKET, 5X16		2			
92170	92170-1060	CLAMP		1			
92171	92171-0677	CLAMP		4			
92171A	92171-0721	CLAMP		2			
92172	92172-0284	SCREW, 6X16		2			
92173	92173-0080	CLAMP, 65MM		2			
92192	92192-0376	TUBE, REED VALVE-ASV		1			
92192A	92192-0399	TUBE, ASV-FRAME		1			
92192B	92192-0408	TUBE, ASV CAP		1			
92192C	92192-0701	TUBE, BREATHER		1			
92192D	92192-0863	TUBE, 7X12X250		1			
132	132BA0614	BOLT-FLANGED-SMALL, 6X14		2			

This catalog covers:

'14 ZG1400CEF Engine

GRID NO.

B-6

This grid covers:

Muffler(s)

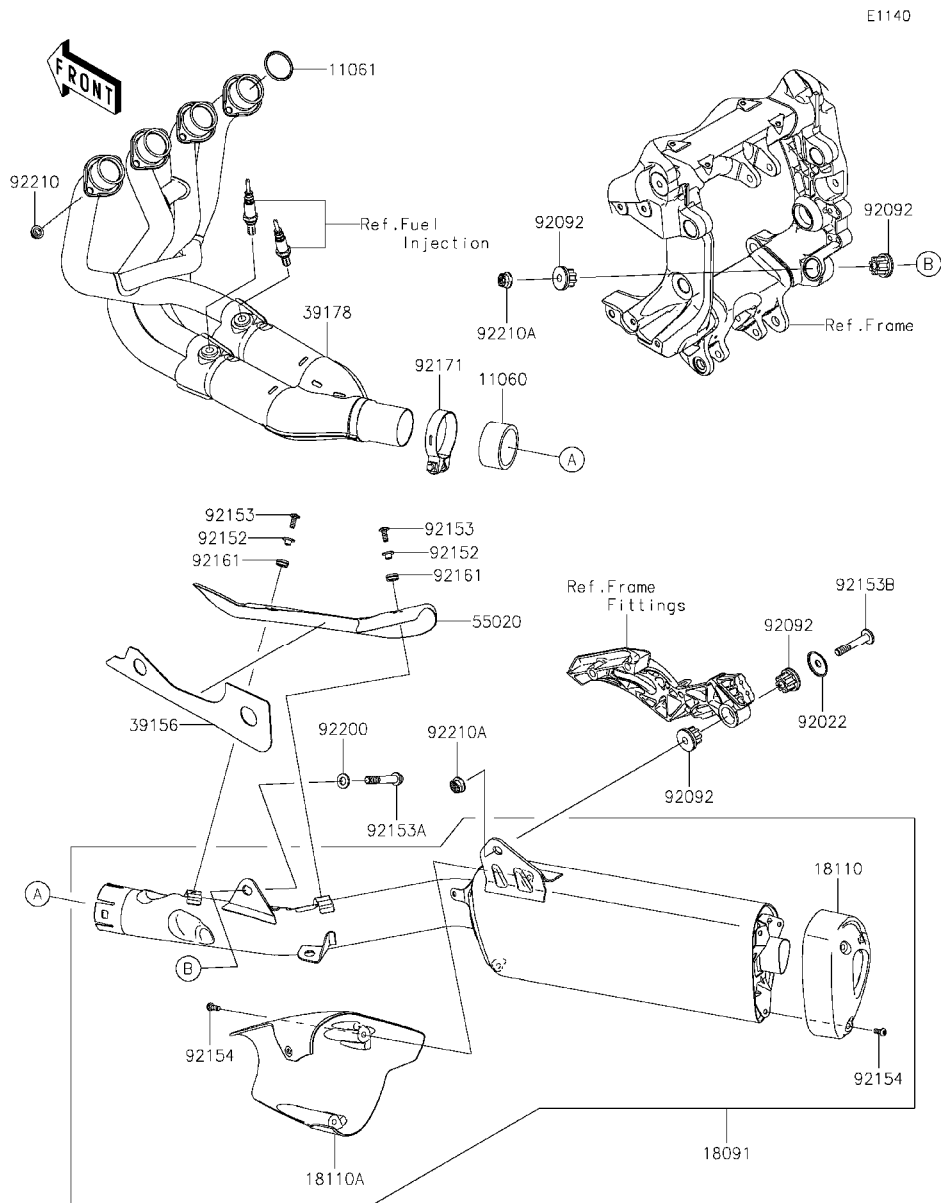

Ref. No.	Part No.	Description	Spec Code	Quantity-ZG1400			
				'14			
				CEF			
11060	11060-1376	GASKET,MUFFLER CONNECTING					1
11061	11061-0027	GASKET,EX PIPE					4
18091	18091-0855	BODY-COMP-MUFFLER					1
18110	18110-0111	BODY END-MUFFLER,RR					1
18110A	18110-0112	BODY END-MUFFLER,FR					1
39156	39156-0604	PAD					1
39178	39178-0139	MANIFOLD-COMP-EXHAUST					1
55020	55020-0529	GUARD					1
92022	92022-289	WASHER					1
92092	92092-1087	BUSHING-RUBBER,MUFFLER					4
92152	92152-0286	COLLAR,6.3X8.3X16					2
92153	92153-0817	BOLT,SOCKET,6X16					2
92153A	92153-1837	BOLT,SOCKET,10X60					1
92153B	92153-1930	BOLT,SOCKET,10X58					1
92154	92154-0298	BOLT					6
92161	92161-0306	DAMPER					2
92171	92171-0683	CLAMP,64.5MM					1
92200	92200-0393	WASHER,10.7X20X2.5					1
92210	92210-0121	NUT,8MM					8
92210A	92210-0316	NUT,10X1.25					2

This catalog covers:

'14 ZG1400CEF Engine

GRID NO.

B-7

This grid covers:

Valve(s)(1/2)

E1210

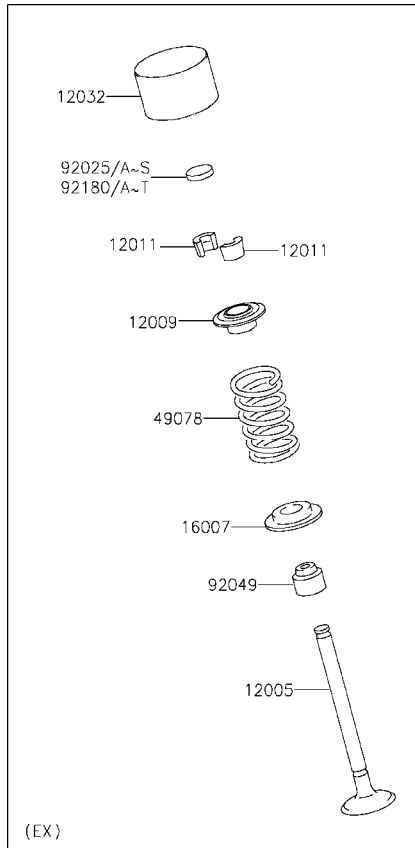

{EX}

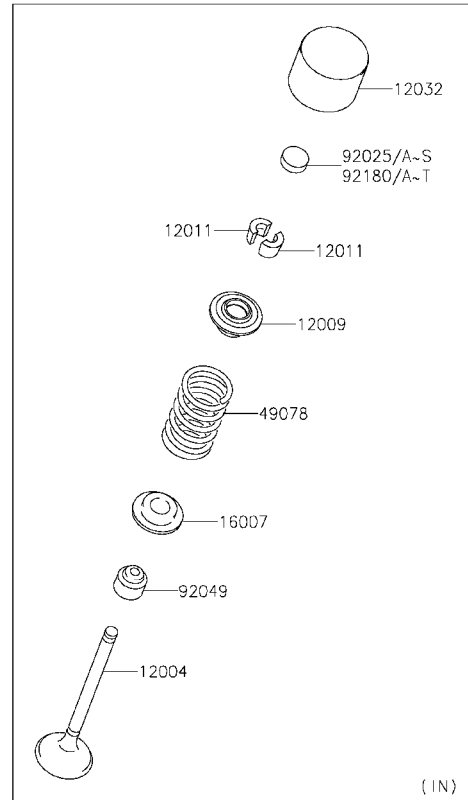

{IN}

Ref. No.	Part No.	Description	Spec Code	Quantity-ZG1400			
				'14			
				CEF			
12004	12004-0020	VALVE-INTAKE		8			
12005	12005-0037	VALVE-EXHAUST		8			
12009	12009-0009	RETAINER-VALVE SPRING		16			
12011	12011-1051	COLLET		32			
12032	12032-0009	TAPPET		16			
16007	16007-0023	SEAT-SPRING		16			
49078	49078-0039	SPRING-ENGINE VALVE		16			
92025	92025-1870	SHIM,T=2.00		AR			
92025A	92025-1871	SHIM,T=2.05		AR			
92025B	92025-1872	SHIM,T=2.10		AR			
92025C	92025-1873	SHIM,T=2.15		AR			
92025D	92025-1874	SHIM,T=2.20		AR			
92025E	92025-1875	SHIM,T=2.25		AR			
92025F	92025-1876	SHIM,T=2.30		AR			
92025G	92025-1877	SHIM,T=2.35		AR			
92025H	92025-1878	SHIM,T=2.40		AR			
92025I	92025-1879	SHIM,T=2.45		AR			
92025J	92025-1880	SHIM,T=2.50		AR			
92025K	92025-1881	SHIM,T=2.55		AR			
92025L	92025-1882	SHIM,T=2.60		AR			
92025M	92025-1883	SHIM,T=2.65		AR			
92025N	92025-1884	SHIM,T=2.70		AR			
92025O	92025-1885	SHIM,T=2.75		AR			
92025P	92025-1982	SHIM,T=2.425		AR			
92025Q	92025-1983	SHIM,T=2.475		AR			
92025R	92025-1984	SHIM,T=2.525		AR			
92025S	92025-1985	SHIM,T=2.575		AR			
92049	92049-1509	SEAL-OIL,RVCI 5X8.7X8		16			
92180	92180-0209	SHIM,T=2.025		AR			
92180A	92180-0210	SHIM,T=2.075		AR			
92180B	92180-0211	SHIM,T=2.125		AR			
92180C	92180-0212	SHIM,T=2.175		AR			
92180D	92180-0213	SHIM,T=2.225		AR			
92180E	92180-0214	SHIM,T=2.275		AR			
92180F	92180-0215	SHIM,T=2.325		AR			
92180G	92180-0221	SHIM,T=1.775		AR			
92180H	92180-0222	SHIM,T=1.825		AR			
92180I	92180-0223	SHIM,T=1.875		AR			
92180J	92180-0224	SHIM,T=1.925		AR			
92180K	92180-0225	SHIM,T=1.975		AR			

This catalog covers:

'14 ZG1400CEF Engine

GRID NO.

B-8

This grid covers:

Valve(s)(2/2)



E1210

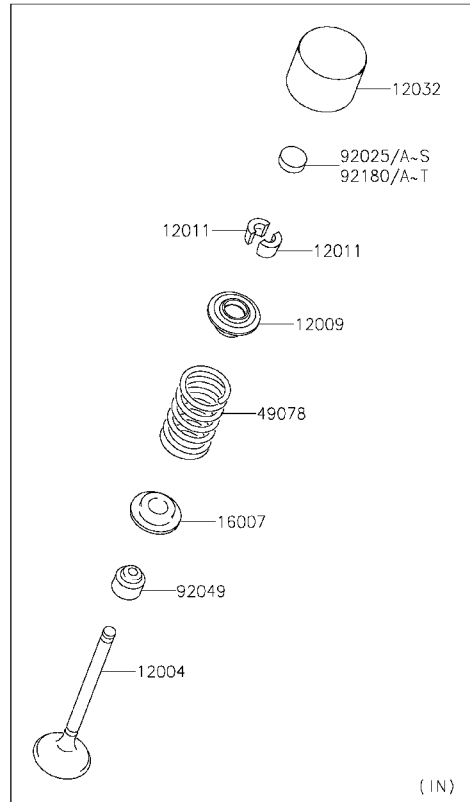
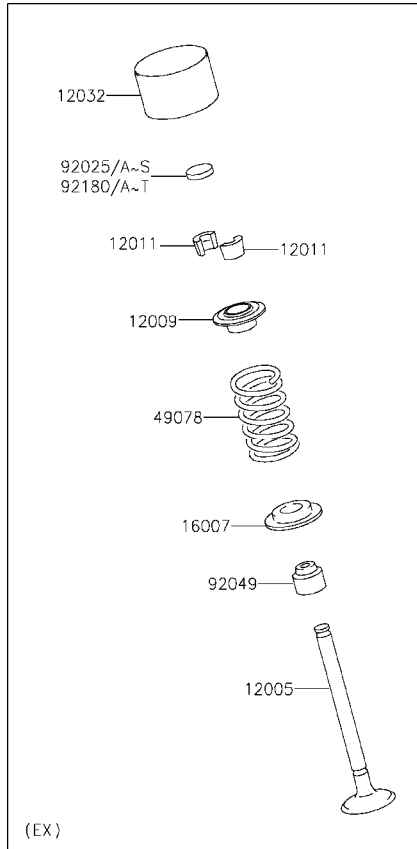

Ref. No.	Part No.	Description	Spec Code	Quantity-ZG1400			
				'14			
92180L	92180-1058	SHIM,T=2.375	AR				
92180M	92180-1059	SHIM,T=2.625	AR				
92180N	92180-1194	SHIM,T=2.675	AR				
92180O	92180-1195	SHIM,T=2.725	AR				
92180P	92180-1208	SHIM,T=1.95	AR				
92180Q	92180-1209	SHIM,T=1.90	AR				
92180R	92180-1210	SHIM,T=1.85	AR				
92180S	92180-1211	SHIM,T=1.80	AR				
92180T	92180-1212	SHIM,T=1.75	AR				

This catalog covers:

'14 ZG1400CEF Engine

GRID NO.

B-9

This grid covers:

Camshaft(s)/Tensioner

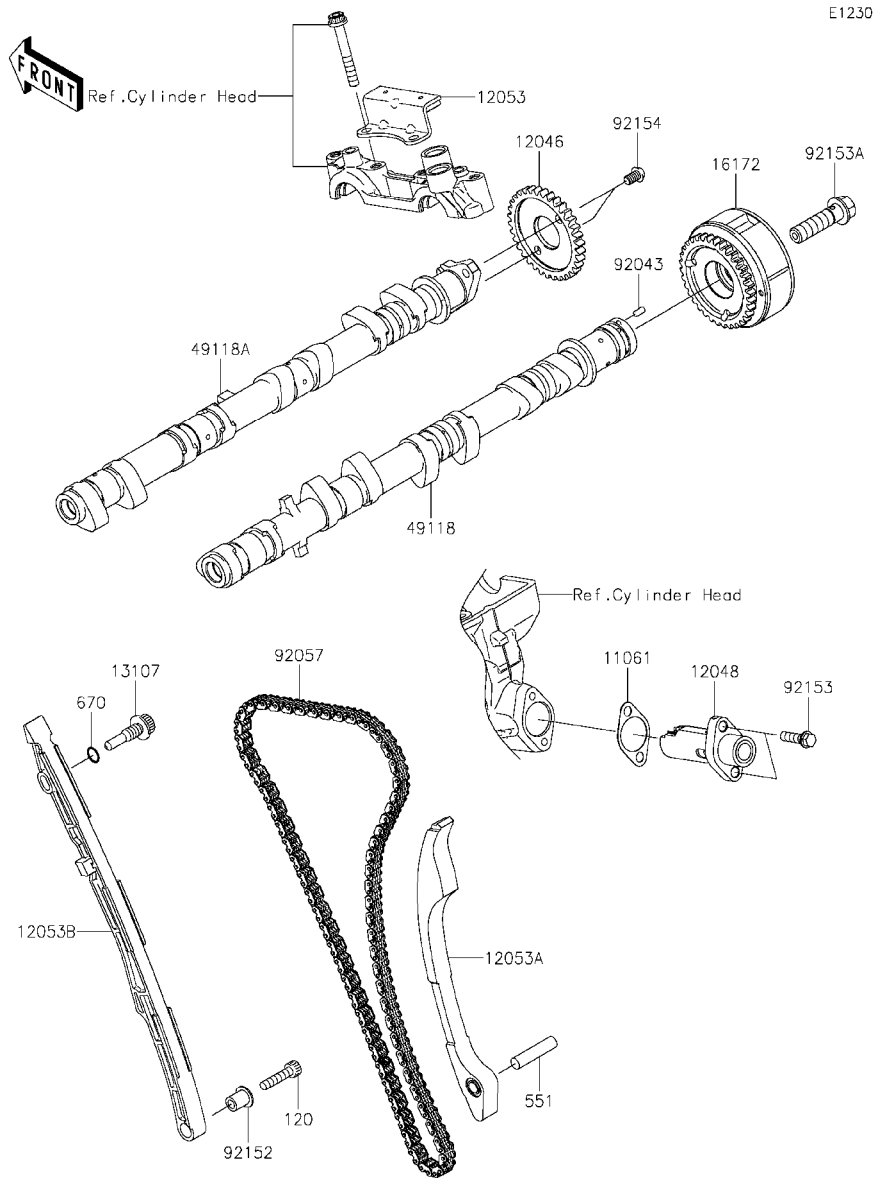

Ref. No.	Part No.	Description	Spec Code	Quantity-ZG1400			
				'14			
				CEF			
11061	11061-0299	GASKET,TENSIONER					1
12046	12046-0085	SPROCKET,34T					1
12048	12048-0047	TENSIONER-ASSY,HYDRAULIC					1
12053	12053-0067	GUIDE-CHAIN,UPP					1
12053A	12053-0093	GUIDE-CHAIN,RR					1
12053B	12053-0128	GUIDE-CHAIN,FR					1
13107	13107-0157	SHAFT,CHAIN GUIDE					1
16172	16172-0559	ACTUATOR,VVT					1
49118	49118-0150	CAMSHAFT-COMP,INTAKE					1
49118A	49118-0151	CAMSHAFT-COMP,EXHAUST					1
92043	92043-0119	PIN,3.665X7.8					1
92057	92057-0109	CHAIN,92RH2015-130M					1
92152	92152-0413	COLLAR					1
92153	92153-1560	BOLT,FLANGED-SMALL,6X22					2
92153A	92153-3733	BOLT,FLANGED,11X40					1
92154	92154-0062	BOLT,TORX,6X10					2
120	120CA0625	BOLT-SOCKET,6X25					1
551	551A0835	PIN-DOWEL					1
670	670D1509	O RING,9MM					1

This catalog covers:

'14 ZG1400CEF Engine

GRID NO.

B-10

This grid covers:

Crankshaft/Piston(s)

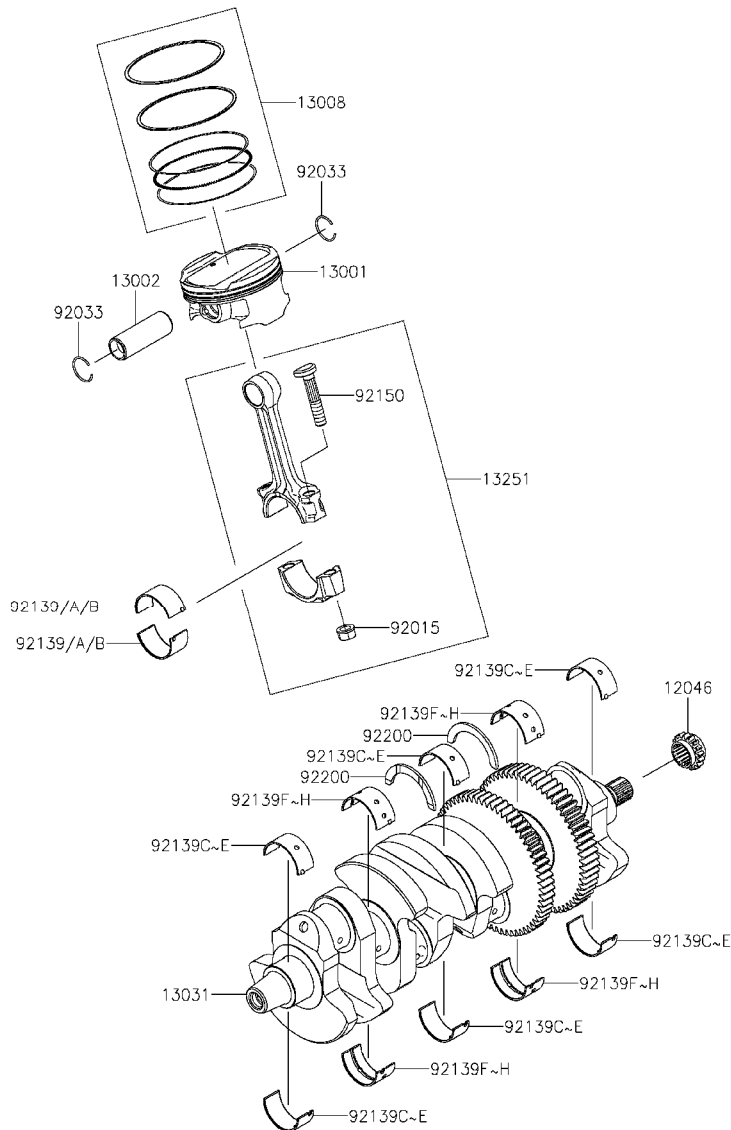

E1320

Ref. No.	Part No.	Description	Spec Code	Quantity-ZG1400			
				'14			
				CEF			
12046	12046-0052	SPROCKET,17T				1	
13001	13001-0109	PISTON-ENGINE				4	
13002	13002-0010	PIN-PISTON				4	
13008	13008-0027	RING-SET-PISTON				4	
13031	13031-0098	CRANKSHAFT-COMP				1	
13251	13251-0025-JJ	ROD-ASSY-CONNECTING,JJ				4	
92015	92015-1559	NUT,CONNECTING ROD				8	
92033	92033-1207	RING-SNAP				8	
92139	92139-0129	BUSHING,CON-ROD,BLUE				8	
92139A	92139-0130	BUSHING,CON-ROD,BLACK				AR	
92139B	92139-0131	BUSHING,CON-ROD,BROWN				AR	
92139C	92139-0132	BUSHING,CRANK #1,BLUE				6	
92139D	92139-0133	BUSHING,CRANK #1,BLACK				AR	
92139E	92139-0134	BUSHING,CRANK #1,BROWN				AR	
92139F	92139-0135	BUSHING,CRANK #2,BLUE				4	
92139G	92139-0136	BUSHING,CRANK #2,BLACK				AR	
92139H	92139-0137	BUSHING,CRANK #2,BROWN				AR	
92150	92150-1362	BOLT,CONNECTING ROD,9MM				8	
92200	92200-0331	WASHER,T=2.5				2	

This catalog covers:

'14 ZG1400CEF Engine

GRID NO.

B-11

This grid covers:

Balancer

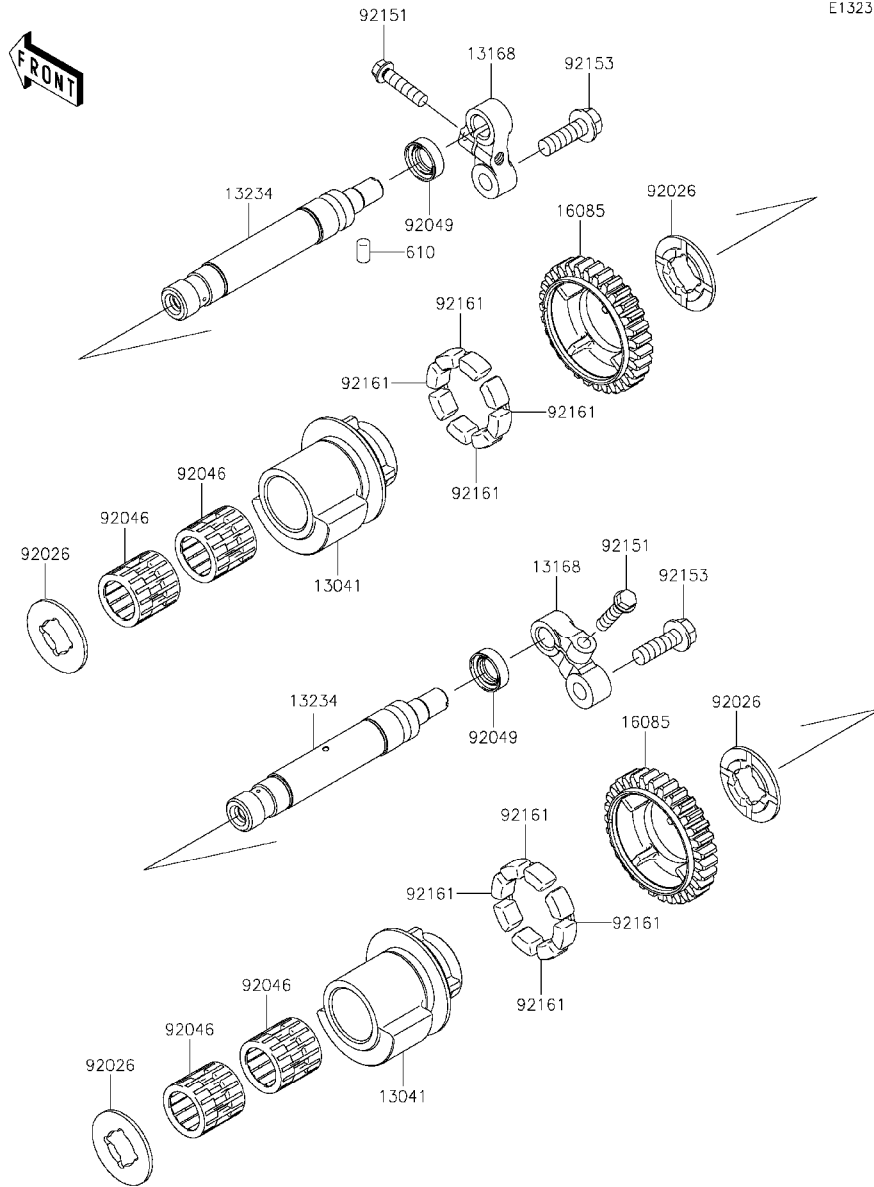

E1323

Ref. No.	Part No.	Description	Spec Code	Quantity-ZG1400			
				'14			
13041	13041-0031	BALANCER		2			
13168	13168-0115	LEVER		2			
13234	13234-0038	SHAFT-COMP		2			
16085	16085-0084	GEAR,31T		2			
92026	92026-0082	SPACER		4			
92046	92046-1266	BEARING-NEEDLE		4			
92049	92049-2204	SEAL-OIL,TC 12X22X7		2			
92151	92151-1930	BOLT,FLANGED-SMALL,6X25		2			
92153	92153-1562	BOLT,FLANGED,8X25		2			
92161	92161-1055	DAMPER		8			
610	610A0410	ROLLER,4X10		1			

This catalog covers:

'14 ZG1400CEF Engine

GRID NO.

B-12

This grid covers:

Clutch(1/2)

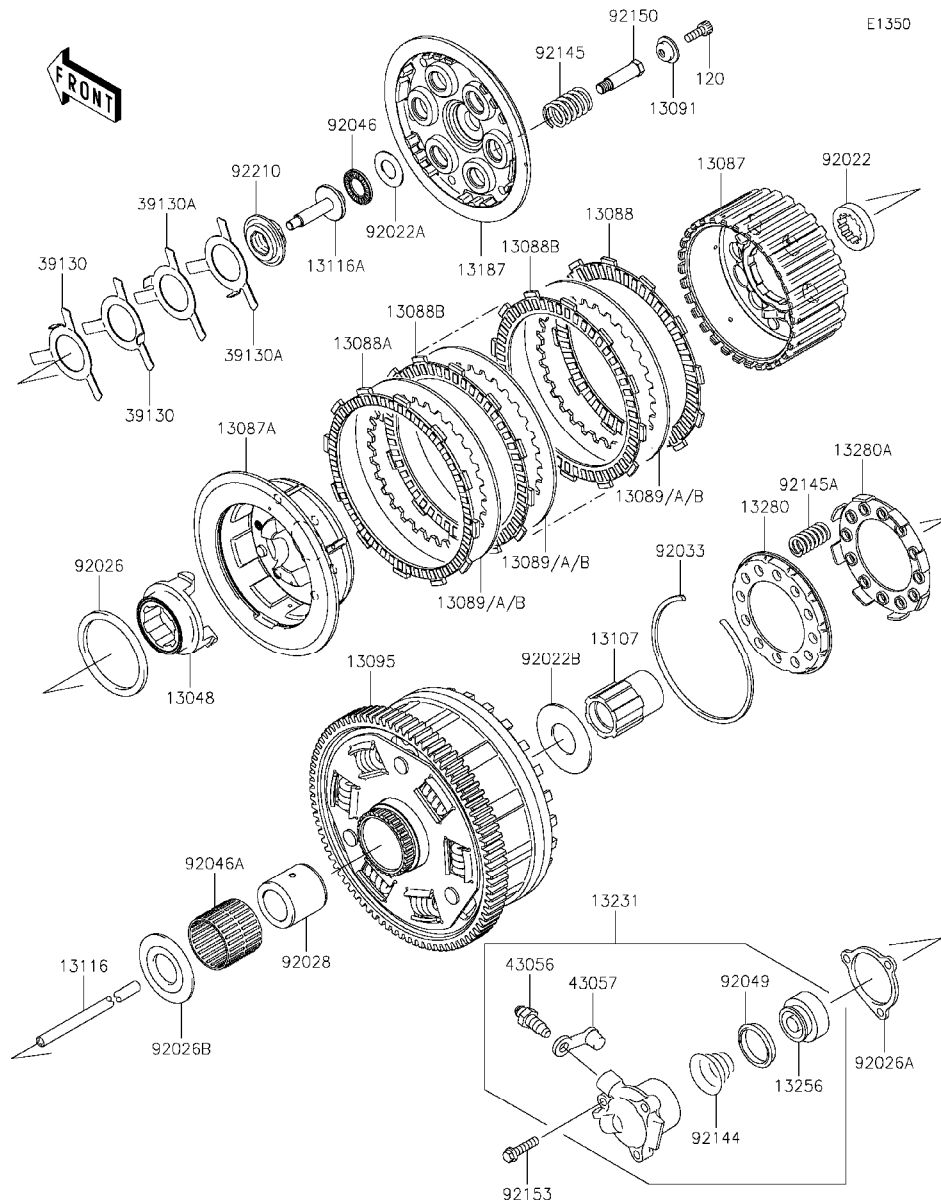

Ref. No.	Part No.	Description	Spec Code	Quantity-ZG1400			
				'14	CEF		
13048	13048-0015	CAM-DAMPER		1			
13087	13087-0038	HUB-CLUTCH,MOVABLE		1			
13087A	13087-0044	HUB-CLUTCH,FIXED		1			
13088	13088-0031	PLATE-FRICTION		1			
13088A	13088-0033	PLATE-FRICTION		1			
13088B	13088-0037	PLATE-FRICTION		7			
13089	13089-0018	PLATE-CLUTCH,T=2.6		8			
13089A	13089-0019	PLATE-CLUTCH,T=2.3		AR			
13089B	13089-0020	PLATE-CLUTCH,T=2.9		AR			
13091	13091-1041	HOLDER,CLUTCH SPRING		6			
13095	13095-0084	HOUSING-COMP-CLUTCH		1			
13107	13107-1299	SHAFT,CLUTCH		1			
13116	13116-0022	ROD-PUSH		1			
13116A	13116-0040	ROD-PUSH,CLUTCH		1			
13187	13187-0012	PLATE-CLUTCH OPERATING		1			
13231	13231-0002	RELEASE-ASSY-CLUTCH		1			
13256	13256-0004	PISTON		1			
13280	13280-0206	HOLDER,NO MARK		1			
13280A	13280-0207	HOLDER,ONE MARK		1			
39130	39130-1078	SPRING-LEAF		2			
39130A	39130-1079	SPRING-LEAF		2			
43056	43056-1055	BREATHER		1			
43057	43057-1001	CAP-BREATHER		1			
92022	92022-1114	WASHER,TOOTHED,25X40X5		1			
92022A	92022-1463	WASHER,15.1X29X1.0		1			
92022B	92022-1857	WASHER,25.3X56X2.0		1			
92026	92026-1043	SPACER,59X70X3.5		1			
92026A	92026-1263	SPACER,CLUTCH RELEASE		1			
92026B	92026-1497	SPACER		1			
92028	92028-1934	BUSHING		1			
92033	92033-0048	RING-SNAP,98,5X3.4		1			
92046	92046-1052	BEARING-NEEDLE,AXK1102		1			
92046A	92046-1267	BEARING-NEEDLE		1			
92049	92049-0086	SEAL-OIL		1			
92144	92144-1084	SPRING,CLUTCH RELEASE		1			
92145	92145-0440	SPRING,15X2.7		6			
92145A	92145-0537	SPRING		12			
92150	92150-1477	BOLT,CLUTCH		6			
92153	92153-1565	BOLT,FLANGED-SMALL,6X25		3			
92210	92210-0152	NUT		1			

This catalog covers:
'14 ZG1400CEF Engine

GRID NO. This grid covers:
B-13 Clutch(2/2)

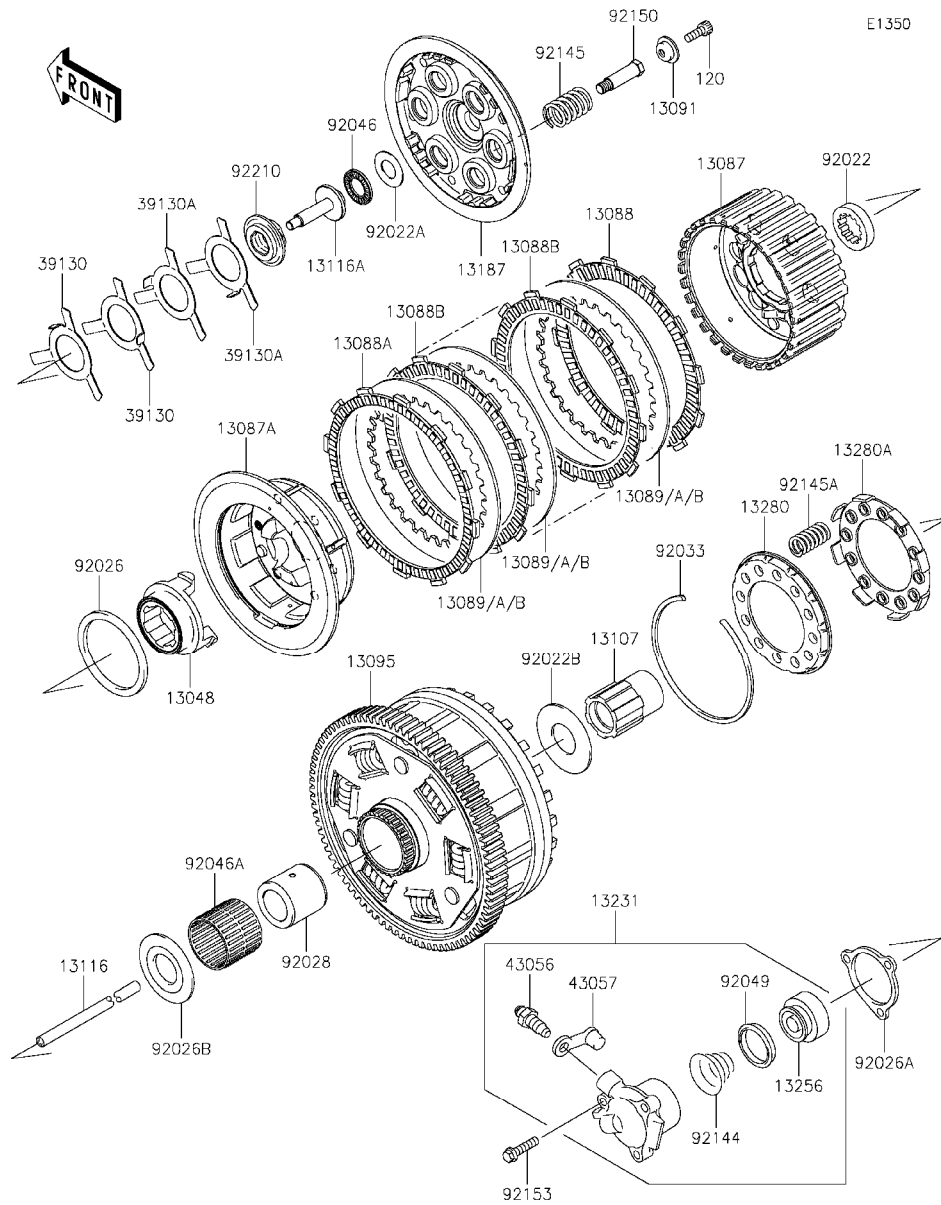

Ref. No.	Part No.	Description	Spec Code	Quantity-ZG1400			
				'14			
120	120Q0616	BOLT-SOCKET,6X16		6			

This catalog covers:

'14 ZG1400CEF Engine

GRID NO.

B-14

This grid covers:

Transmission

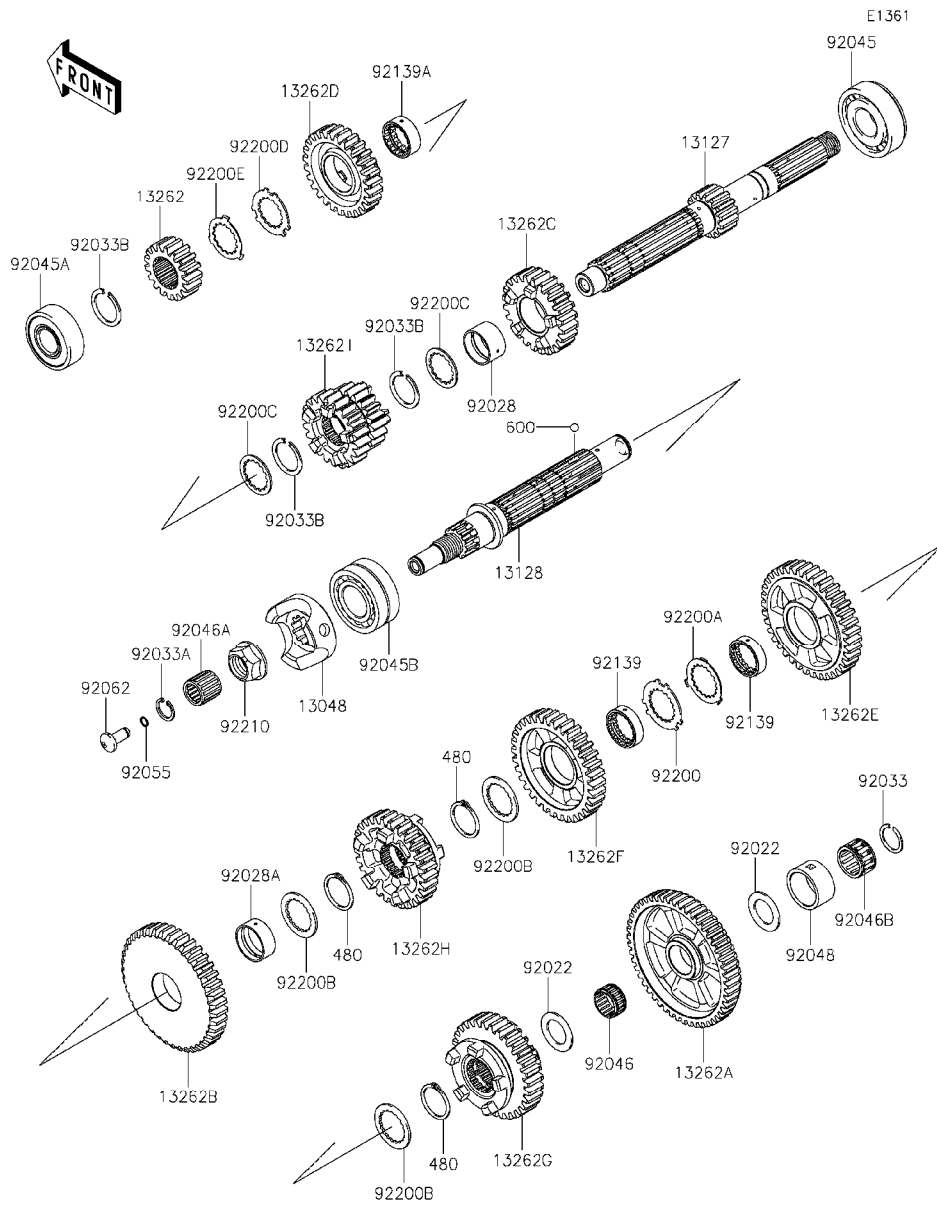

Ref. No.	Part No.	Description	Spec Code	Quantity-ZG1400			
				'14	CEF		
13048	13048-0014	CAM-DAMPER		1			
13127	13127-0072	SHAFT-TRANSMISSION INPUT		1			
13128	13128-0034	SHAFT-TRANSMISSION OUTPUT		1			
13262	13262-0399	GEAR,INPUT 2ND,17T		1			
13262A	13262-0403	GEAR,OUTPUT LOW,50T		1			
13262B	13262-0404	GEAR,OUTPUT 2ND,41T		1			
13262C	13262-0747	GEAR,INPUT 5TH,24T		1			
13262D	13262-0748	GEAR,INPUT 6TH,27T		1			
13262E	13262-0749	GEAR,OUTPUT 3RD,38T		1			
13262F	13262-0750	GEAR,OUTPUT 4TH,34T		1			
13262G	13262-0751	GEAR,OUTPUT 5TH,31T		1			
13262H	13262-0752	GEAR,OUTPUT 6TH,29T		1			
13262I	13262-0793	GEAR,INPUT 3RD&4TH,20T&22T		1			
92022	92022-212	WASHER,22.3X35X1.6		2			
92028	92028-1935	BUSHING		1			
92028A	92028-1937	BUSHING		1			
92033	92033-025	RING-SNAP,20X25.5X1.2		1			
92033A	92033-032	RING-SNAP		1			
92033B	92033-1249	RING-SNAP,T=1.5		3			
92045	92045-0047	BEARING-BALL,830045-5SH2		1			
92045A	92045-0048	BEARING-BALL,DG2152RDDSH2		1			
92045B	92045-0116	BEARING-BALL		1			
92046	92046-0018	BEARING-NEEDLE,K22X26X13		1			
92046A	92046-1260	BEARING-NEEDLE,FWF-162222		1			
92046B	92046-1268	BEARING-NEEDLE,K22X30X16.8X2		1			
92048	92048-0004	RACE		1			
92055	92055-0171	RING-O,6.5X1.0		1			
92062	92062-0018	NOZZLE		1			
92139	92139-0255	BUSHING		2			
92139A	92139-0256	BUSHING,INPUT 6TH,GEAR		1			
92200	92200-0255	WASHER,27.5X43X1.5		1			
92200A	92200-0256	WASHER,27.5X39.7X1.0		1			
92200B	92200-1277	WASHER,TOOTHED,28X40X2		3			
92200C	92200-1340	WASHER,25.5X35.5X1.5		2			
92200D	92200-1522	WASHER,25.8X40.5X1.5		1			
92200E	92200-1523	WASHER,25.2X37.0X1.0		1			
92210	92210-0365	NUT,20MM		1			
480	480J2900	CIRCLIP		3			
600	600A0500	BALL-STEEL,5/32		3			

This catalog covers:

'14 ZG1400CEF Engine

GRID NO.

C-3

This grid covers:

Gear Change Drum/Shift Fork(s)

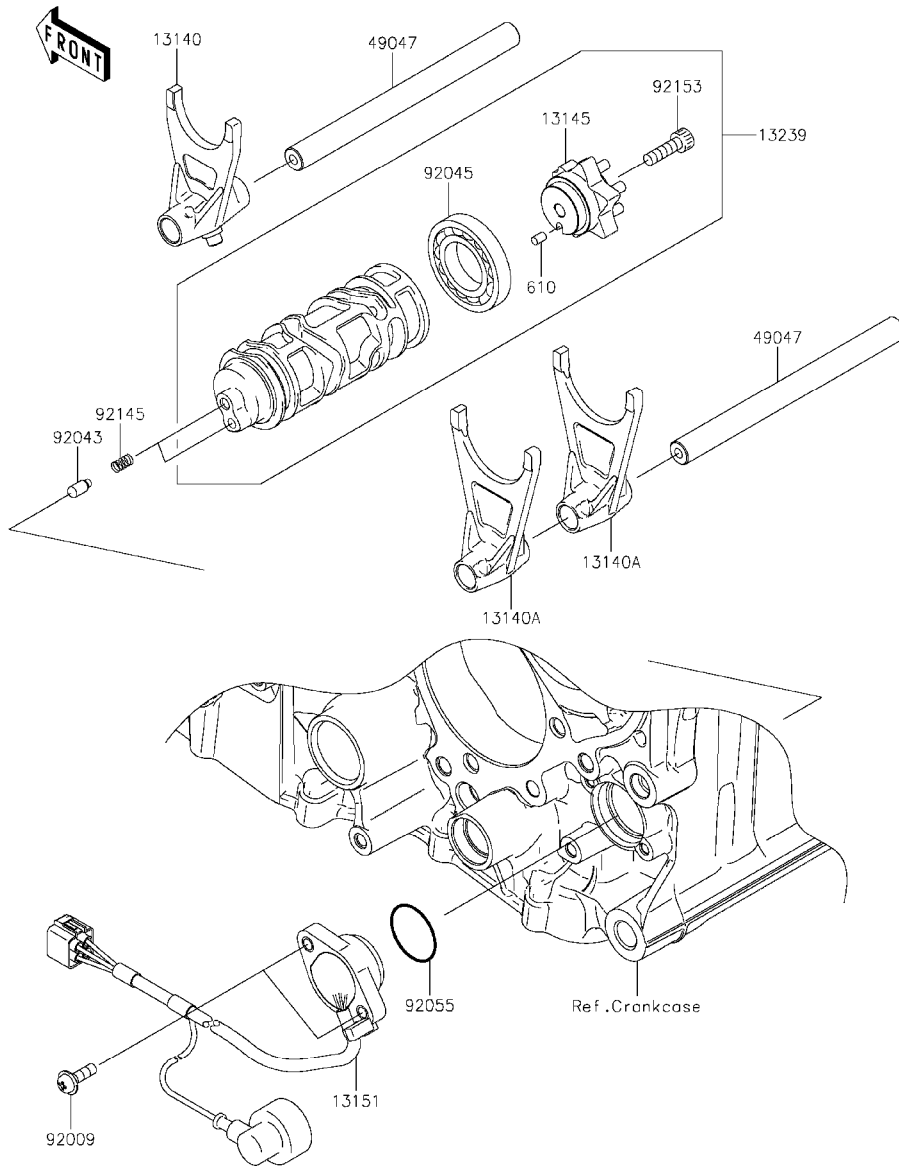

E1362

Ref. No.	Part No.	Description	Spec Code	Quantity-ZG1400			
				'14			
				CEF			
13140	13140-0046	FORK-SHIFT,INPUT		1			
13140A	13140-0050	FORK-SHIFT,OUTPUT		2			
13145	13145-0023	CAM-CHANGE DRUM		1			
13151	13151-0031	SWITCH-COMP,NEUTRAL		1			
13239	13239-0023	DRUM-ASSY-CHANGE		1			
49047	49047-0023	ROD-SHIFT		2			
92009	92009-1895	SCREW		2			
92043	92043-1654	PIN		2			
92045	92045-1045	BEARING-BALL,16005		1			
92055	92055-091	RING-O,27.7X2.4		1			
92145	92145-1414	SPRING		2			
92153	92153-1031	BOLT,SOCKET,6X20		1			
610	610A0406	ROLLER,4X6		1			

This catalog covers:

'14 ZG1400CEF Engine

GRID NO.

C-4

This grid covers:

Gear Change Mechanism

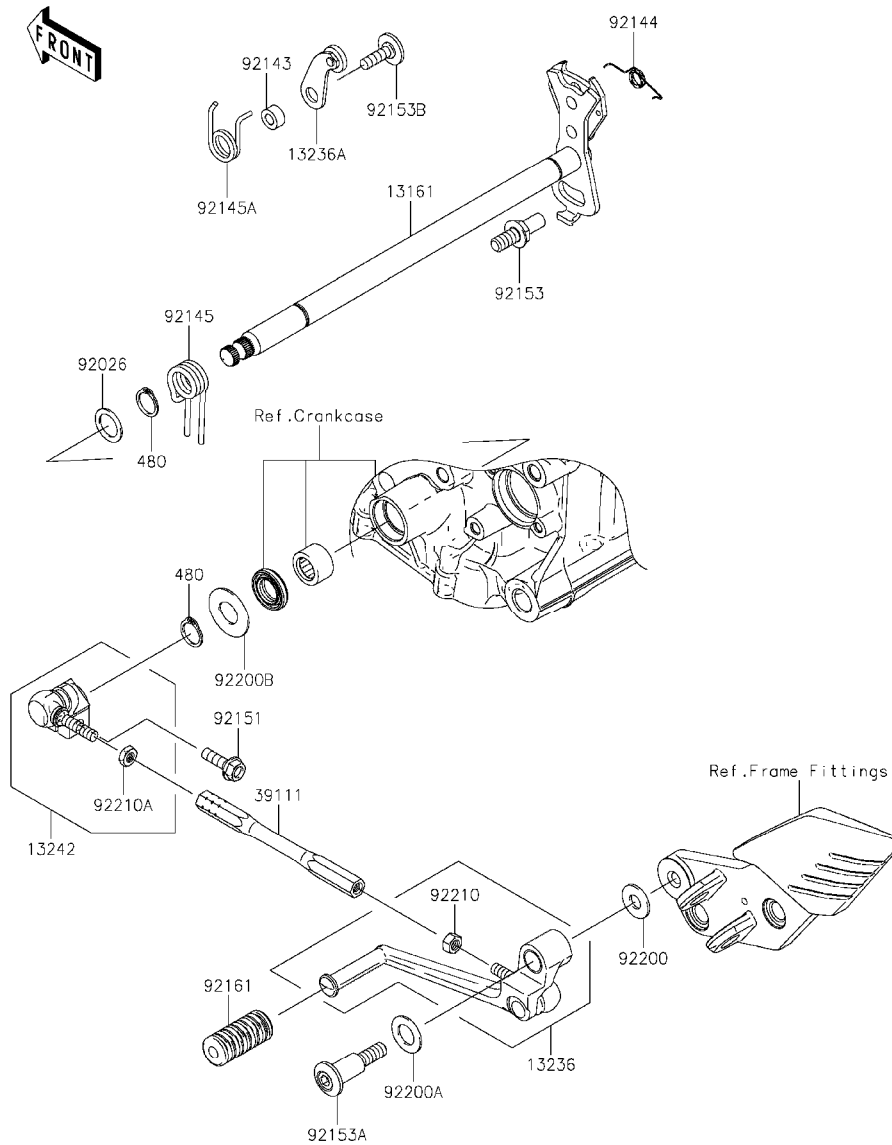

E1370

Ref. No.	Part No.	Description	Spec Code	Quantity-ZG1400	
				'14	CEF
13161	13161-0567	LEVER-COMP-CHANGE SHAFT		1	
13236	13236-0078	LEVER-COMP,CHANGE PEDAL		1	
13236A	13236-1243	LEVER-COMP		1	
13242	13242-0039	LEVER-ASSY-CHANGE		1	
39111	39111-0034	ROD-TIE		1	
92026	92026-1534	SPACER,14X20X1.0		1	
92143	92143-1595	COLLAR		1	
92144	92144-1029	SPRING		1	
92145	92145-0336	SPRING		1	
92145A	92145-0404	SPRING		1	
92151	92151-1226	BOLT,FLANGED,6X20		1	
92153	92153-0421	BOLT,RETURN SPRING		1	
92153A	92153-0880	BOLT,8X41		1	
92153B	92153-1505	BOLT,6X20		1	
92161	92161-1300	DAMPER,CHANGE PEDAL		1	
92200	92200-0198	WASHER,8.5X20X1.5		1	
92200A	92200-0199	WASHER,12.5X22X1.2		1	
92200B	92200-0265	WASHER		1	
92210	92210-1100	NUT,6MM		1	
92210A	92210-1101	NUT,LEFT HANDED,6MM		1	
480	480J1400	CIRCLIP-TYPE-C,14MM		2	

This catalog covers:

'14 ZG1400CEF Engine

GRID NO.

C-5

This grid covers:

Crankcase

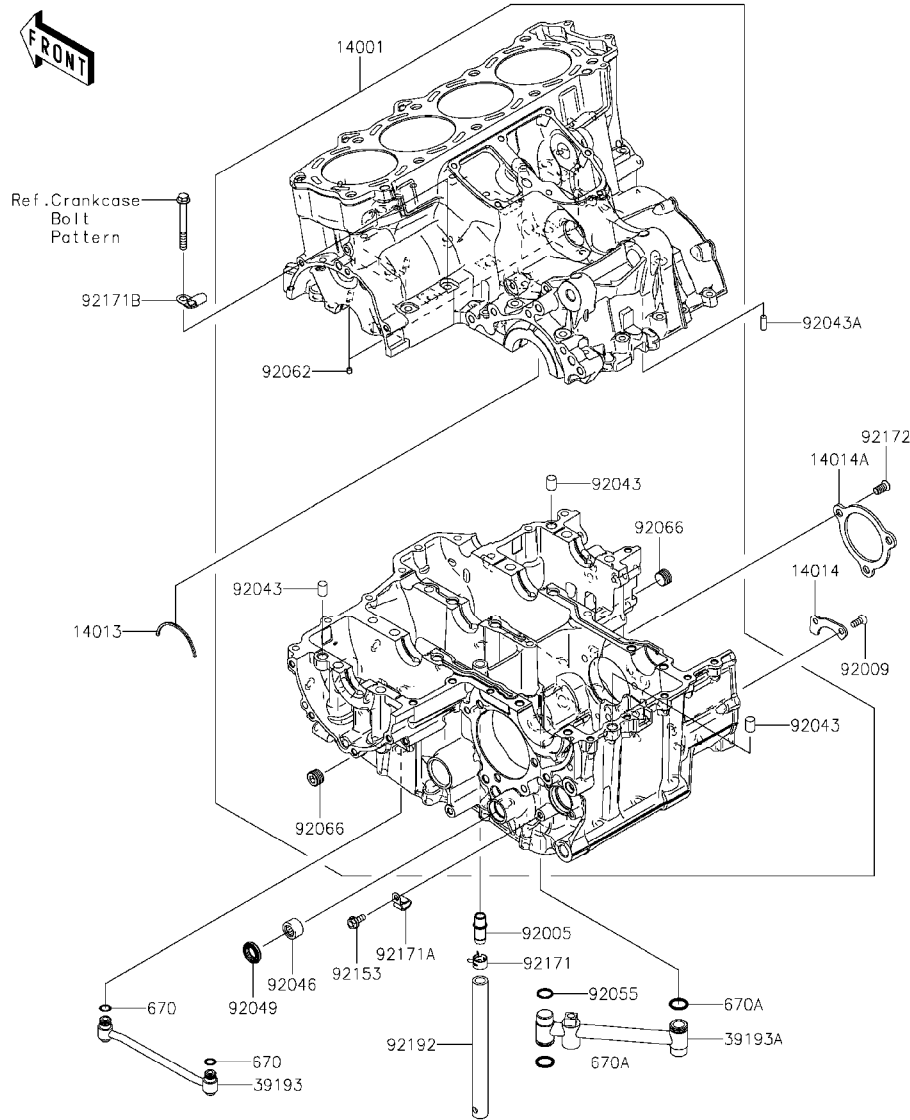

E1411

Ref. No.	Part No.	Description	Spec Code	Quantity-ZG1400			
				'14			
				CEF			
14001	14001-0576	SET-CRANKCASE		1			
14013	14013-1051	RING-POSITION		1			
14014	14014-0023	PLATE-POSITION		1			
14014A	14014-0038	PLATE-POSITION		1			
39193	39193-0043	PIPE-OIL		1			
39193A	39193-0577	PIPE-OIL		1			
92005	92005-0043	FITTING		1			
92009	92009-1360	SCREW,6X16		2			
92043	92043-1506	PIN,10X14		3			
92043A	92043-1690	PIN,6X16		1			
92046	92046-0043	BEARING-NEEDLE, HK1412FM		1			
92049	92049-1520	SEAL-OIL, TC14245		1			
92055	92055-0065	RING-O, 13.8X1.9		1			
92062	92062-0010	NOZZLE		4			
92066	92066-0064	PLUG		2			
92153	92153-1571	BOLT, FLANGED, 6X14		1			
92171	92171-0533	CLAMP		1			
92171A	92171-0534	CLAMP		1			
92171B	92171-0689	CLAMP		1			
92172	92172-0323	SCREW, CSK-CROS, 8X16		3			
92192	92192-1407	TUBE, 11X17X180		1			
670	670D1509	O RING, 9MM		2			
670A	670D2016	O RING, 16MM		2			

This catalog covers:

'14 ZG1400CEF Engine

GRID NO.

C-6

This grid covers:

Crankcase Bolt Pattern

E1412

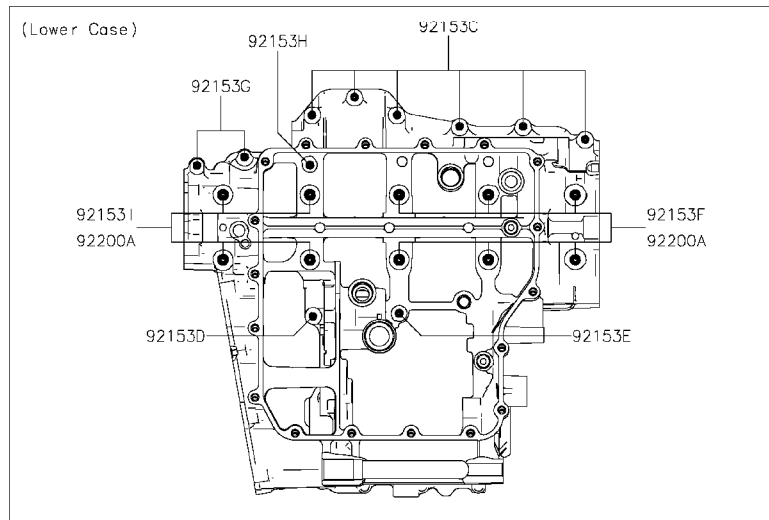
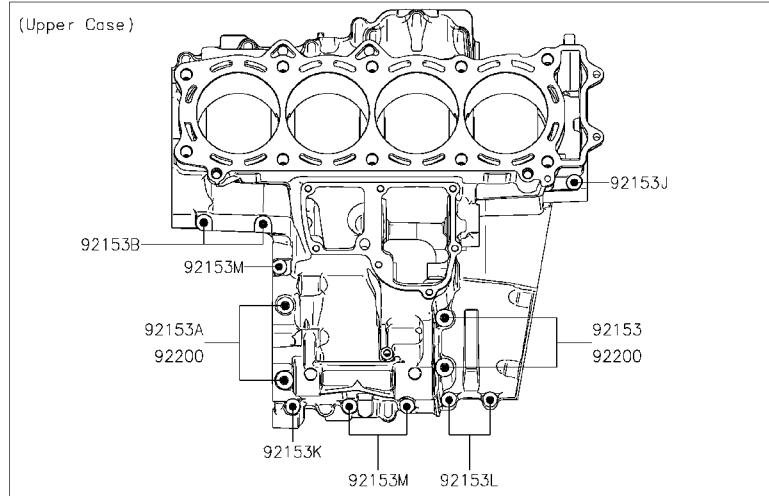

Ref. No.	Part No.	Description	Spec Code	Quantity-ZG1400			
				'14			
				CEF			
92153	92153-1035	BOLT,FLANGED,8X80			2		
92153A	92153-1036	BOLT,FLANGED,8X70			2		
92153B	92153-1040	BOLT,FLANGED,7X65			2		
92153C	92153-1041	BOLT,FLANGED,7X45			6		
92153D	92153-1042	BOLT,FLANGED,7X50			1		
92153E	92153-1043	BOLT,FLANGED,7X85			1		
92153F	92153-1044	BOLT,FLANGED,10X90			6		
92153G	92153-1045	BOLT,FLANGED,7X60			2		
92153H	92153-1046	BOLT,FLANGED,7X110			1		
92153I	92153-1047	BOLT,FLANGED,10X120			4		
92153J	92153-1567	BOLT,FLANGED,6X65			1		
92153K	92153-1568	BOLT,FLANGED,6X50			1		
92153L	92153-1569	BOLT,FLANGED,6X25			2		
92153M	92153-1570	BOLT,FLANGED,6X40			3		
92200	92200-0047	WASHER,8.2X16X1.6			4		
92200A	92200-0257	WASHER,10.5X19X2.3			10		

This catalog covers:

'14 ZG1400CEF Engine

GRID NO.

C-7

This grid covers:

Engine Cover(s)

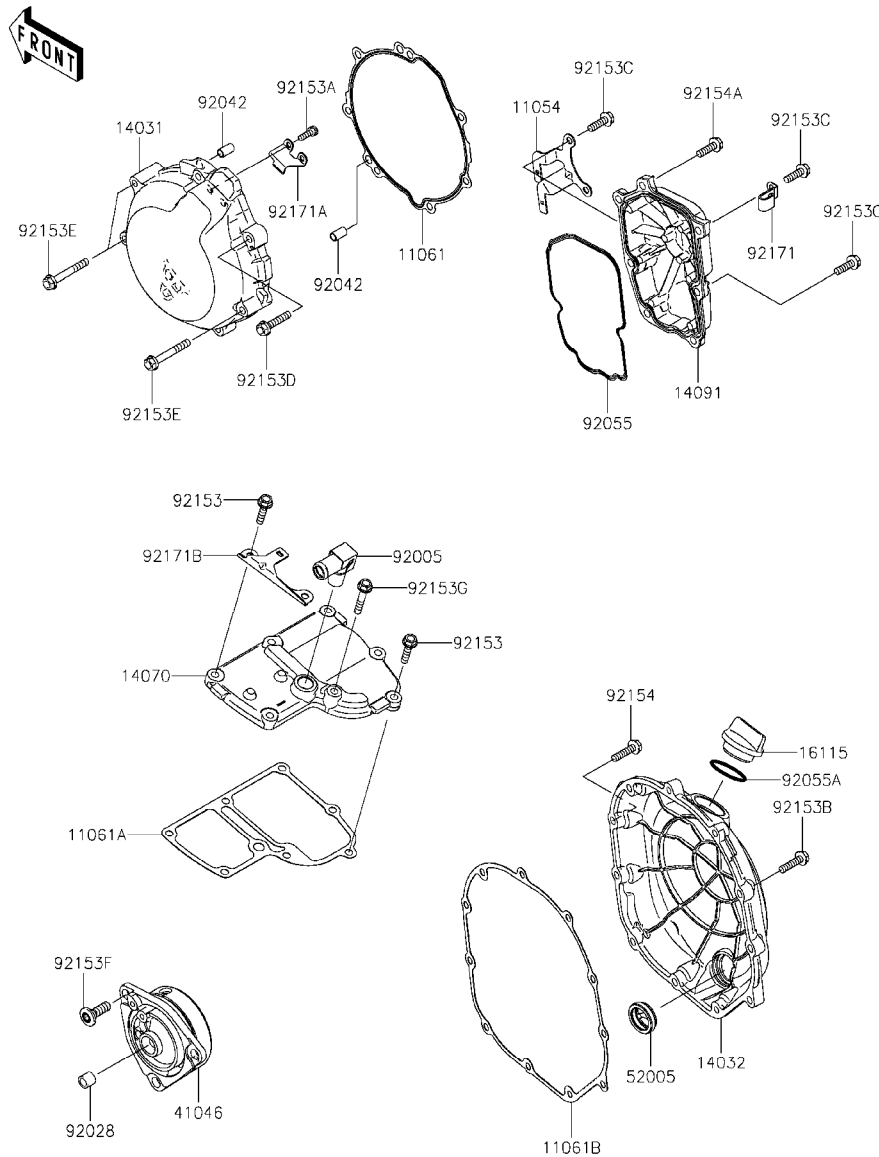

E1431

Ref. No.	Part No.	Description	Spec Code	Quantity-ZG1400			
				'14	CEF		
11054	11054-1364	BRACKET				1	
11061	11061-0197	GASKET,GENERATOR COVER				1	
11061A	11061-0808	GASKET,BREATHER BODY				1	
11061B	11061-0810	GASKET,CLUTCH COVER				1	
14031	14031-0083	COVER-GENERATOR				1	
14032	14032-0570	COVER-CLUTCH				1	
14070	14070-0061	BODY-BREATHER				1	
14091	14091-0896	COVER,PULSER				1	
16115	16115-1009	CAP-OIL FILLER				1	
41046	41046-0575	HOUSING-BEARING				1	
52005	52005-0024	GAUGE				1	
92005	92005-0044	FITTING				1	
92028	92028-1750	BUSHING,8X12X10				1	
92042	92042-007	PIN,DOWEL,6.3X8X14				2	
92055	92055-0086	RING-O,PULSER COVER				1	
92055A	92055-049	RING-O,31.5X2.6				1	
92153	92153-1071	BOLT,6X25				6	
92153A	92153-1286	BOLT,SOCKET,5X14				2	
92153B	92153-1569	BOLT,FLANGED,6X25				10	
92153C	92153-1572	BOLT,FLANGED,6X20				6	
92153D	92153-1574	BOLT,FLANGED,6X30				4	
92153E	92153-1575	BOLT,FLANGED,6X45				3	
92153F	92153-1578	BOLT,SOCKET,8X25				3	
92153G	92153-1579	BOLT,FLANGED,6X35				1	
92154	92154-1358	BOLT,FLANGED,6X25				1	
92154A	92154-1359	BOLT,FLANGED,6X20				1	
92171	92171-0761	CLAMP				1	
92171A	92171-0768	CLAMP				1	
92171B	92171-0769	CLAMP				1	

This catalog covers:

'14 ZG1400CEF Engine

GRID NO.

C-8

This grid covers:

Oil Pan

E1434

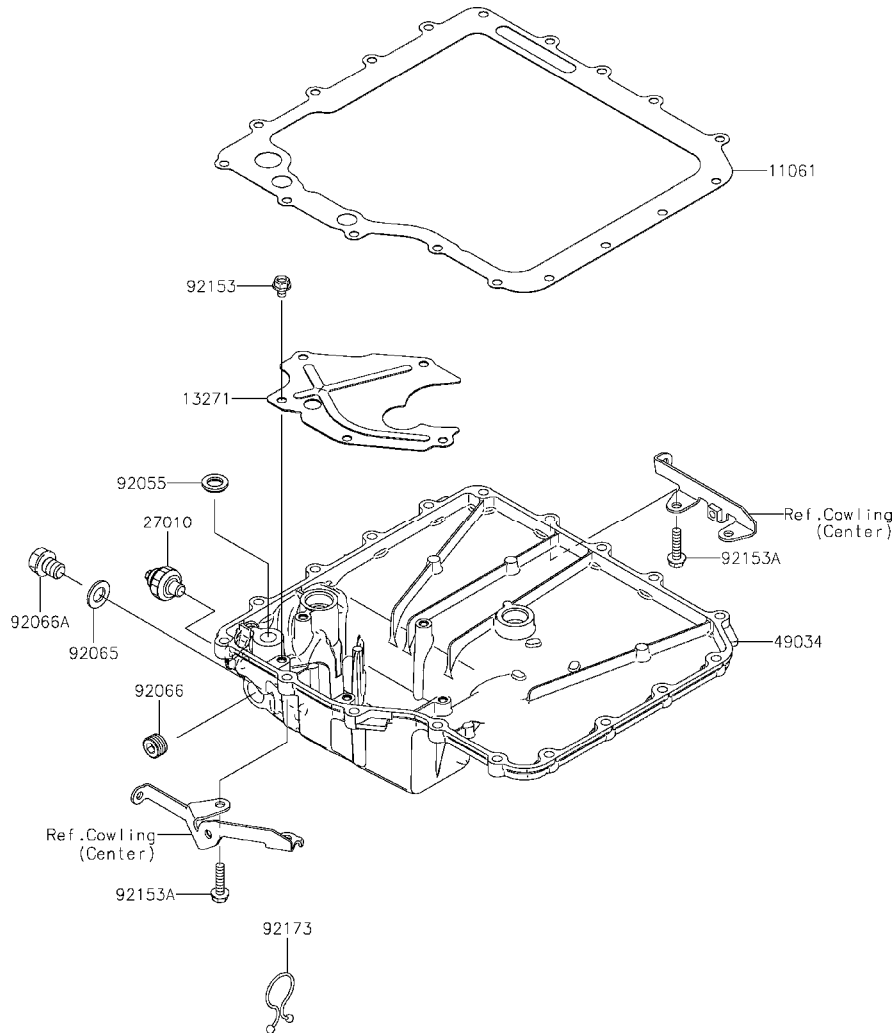

Ref. No.	Part No.	Description	Spec Code	Quantity-ZG1400			
				'14			
				CEF			
11061	11061-0809	GASKET,OIL PAN					1
13271	13271-0868	PLATE					1
27010	27010-1313	SWITCH,OIL PRESSURE					1
49034	49034-0035	PAN-OIL					1
92055	92055-077	RING-O,19,5MM					1
92065	92065-097	GASKET,12X22X2					1
92066	92066-0064	PLUG					1
92066A	92066-0079	PLUG,12X15					1
92153	92153-1530	BOLT,FLANGED,6X8					5
92153A	92153-1569	BOLT,FLANGED,6X25					18
92173	92173-0848	CLAMP					1

This catalog covers:

'14 ZG1400CEF Engine

GRID NO.

C-9

This grid covers:

Throttle

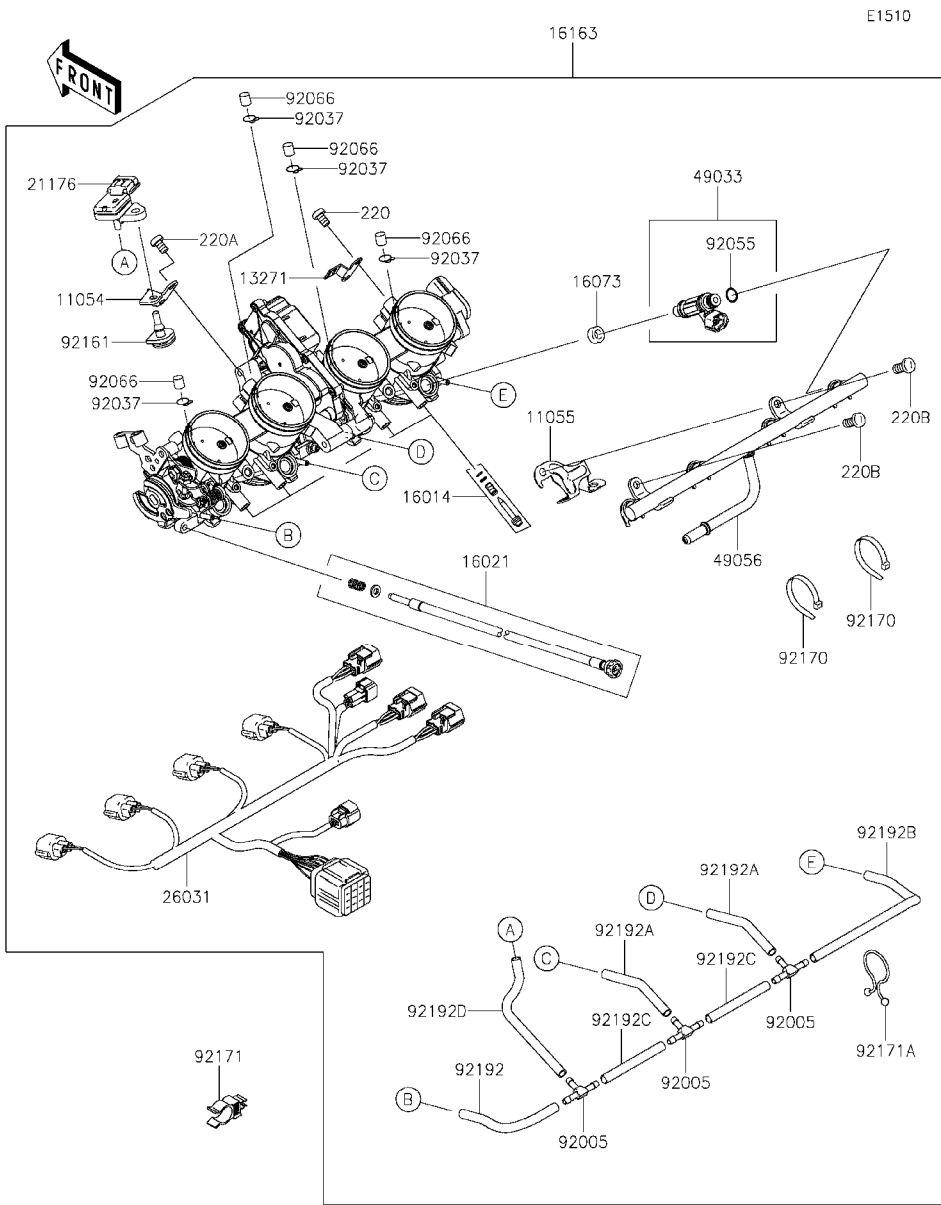

Ref. No.	Part No.	Description	Spec Code	Quantity-ZG1400			
				'14			
				CEF			
11054	11054-0556	BRACKET					1
11055	11055-0395	BRACKET					1
13271	13271-0792	PLATE					1
16014	16014-0005	SCREW-PILOT AIR					4
16021	16021-0024	SCREW-THROTTLE STOP					1
16073	16073-1123	INSULATOR,INJECTOR					4
16163	16163-0145	THROTTLE-ASSY,40EIDW					1
21176	21176-0058	SENSOR,PRESSURE					1
26031	26031-0797	HARNESS					1
49033	49033-0011	NOZZLE-INJECTION					4
49056	49056-0017	PIPE-INJECTION					1
92005	92005-1380	FITTING					3
92037	92037-174	CLAMP,BREATHER TUBE					4
92055	92055-1622	RING-O,INJECTION NOZZLE					4
92066	92066-1549	PLUG,FITTING					4
92161	92161-0041	DAMPER					1
92170	92170-2044	CLAMP					2
92171	92171-0687	CLAMP					1
92171A	92171-1680	CLAMP					1
92192	92192-0131	TUBE					1
92192A	92192-0576	TUBE,3.2X7.4X60					2
92192B	92192-0577	TUBE,3.2X7.4X175					1
92192C	92192-0578	TUBE,3.2X7.4X50					2
92192D	92192-0579	TUBE,3.2X7.4X160					1
220	220AA0506	SCREW-PAN-CROS,5X6					2
220A	220AA0508	SCREW-PAN-CROS,5X8					2
220B	220AA0612	SCREW-PAN-CROS,6X12					2

This catalog covers:

'14 ZG1400CEF Engine

GRID NO. This grid covers:

C-10 Fuel Pump

E1520

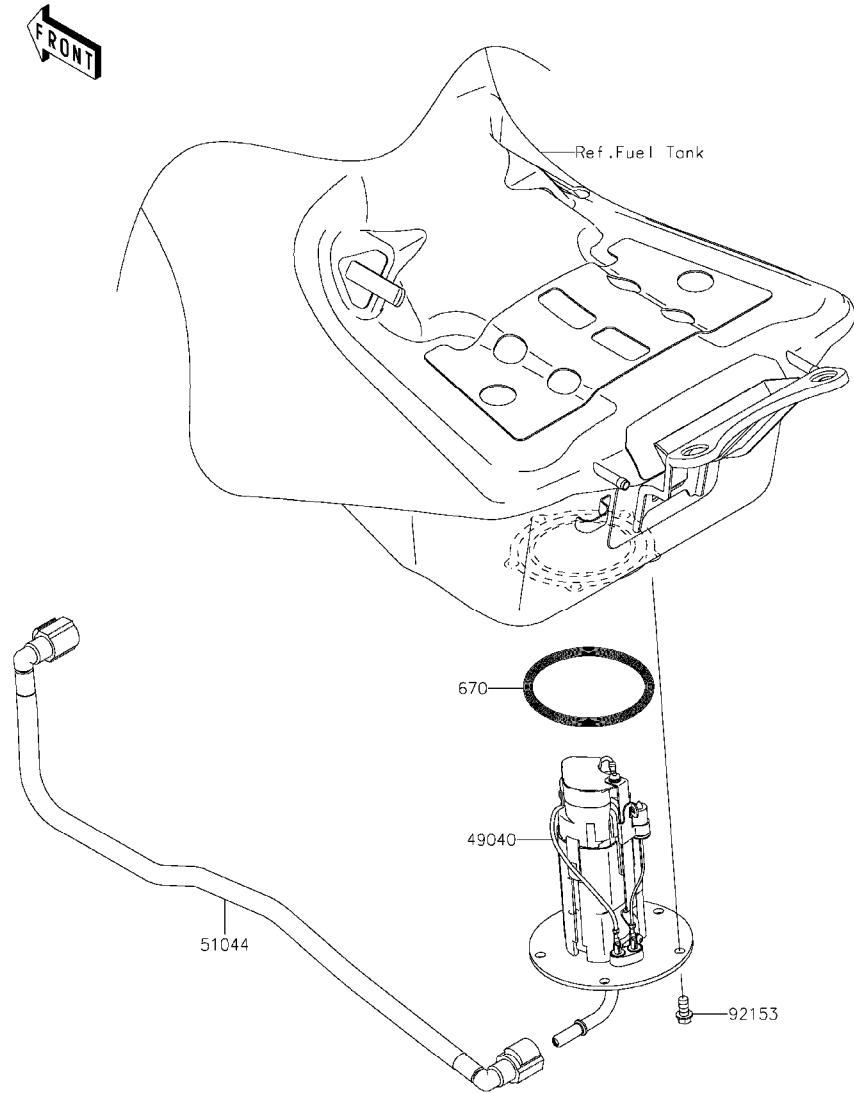

Ref. No.	Part No.	Description	Spec Code	Quantity-ZG1400			
				'14			
49040	49040-0024	PUMP-FUEL		1			
51044	51044-0026	TUBE-ASSY		1			
92153	92153-1295	BOLT, FLANGED, 6X12		5			
670	670E5075	O RING		1			

This catalog covers:

'14 ZG1400CEF Engine

GRID NO.

C-11

This grid covers:

Fuel Injection

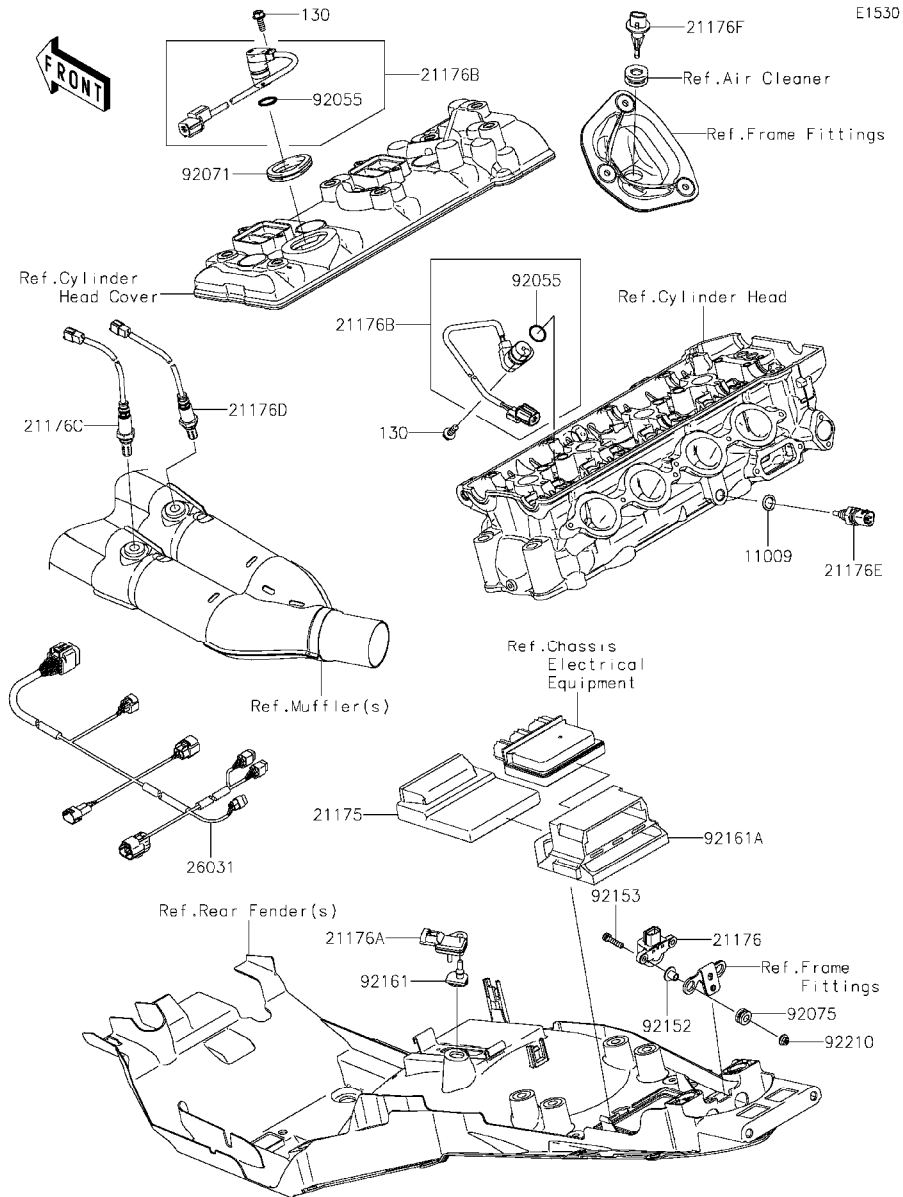

Ref. No.	Part No.	Description	Spec Code	Quantity-ZG1400	
				'14	CEF
11009	11009-1376	GASKET,12.5X18X1.5		1	
21175	21175-0370	CONTROL UNIT-ELECTRONIC		1	
21176	21176-0026	SENSOR,VEHICLE-DOWN		1	
21176A	21176-0058	SENSOR,PRESSURE		1	
21176B	21176-0064	SENSOR,CAM		2	
21176C	21176-0139	SENSOR,OXYGEN,LH		1	
21176D	21176-0140	SENSOR,OXYGEN,RH		1	
21176E	21176-1120	SENSOR,WATER TEMP		1	
21176F	21176-2106	SENSOR,AIR TEMP		1	
26031	26031-0798	HARNES		1	
92055	92055-1639	RING-O		2	
92071	92071-0028	GROMMET		1	
92075	92075-1912	DAMPER		2	
92152	92152-0329	COLLAR		2	
92153	92153-1597	BOLT,SOCKET,5X22		2	
92161	92161-0041	DAMPER		1	
92161A	92161-0092	DAMPER		1	
92210	92210-0007	NUT,FLANGED,5MM		2	
130	130CC0616	BOLT-FLANGED,6X16		2	

This catalog covers:

'14 ZG1400CEF Engine

GRID NO.

C-12

This grid covers:

Oil Pump

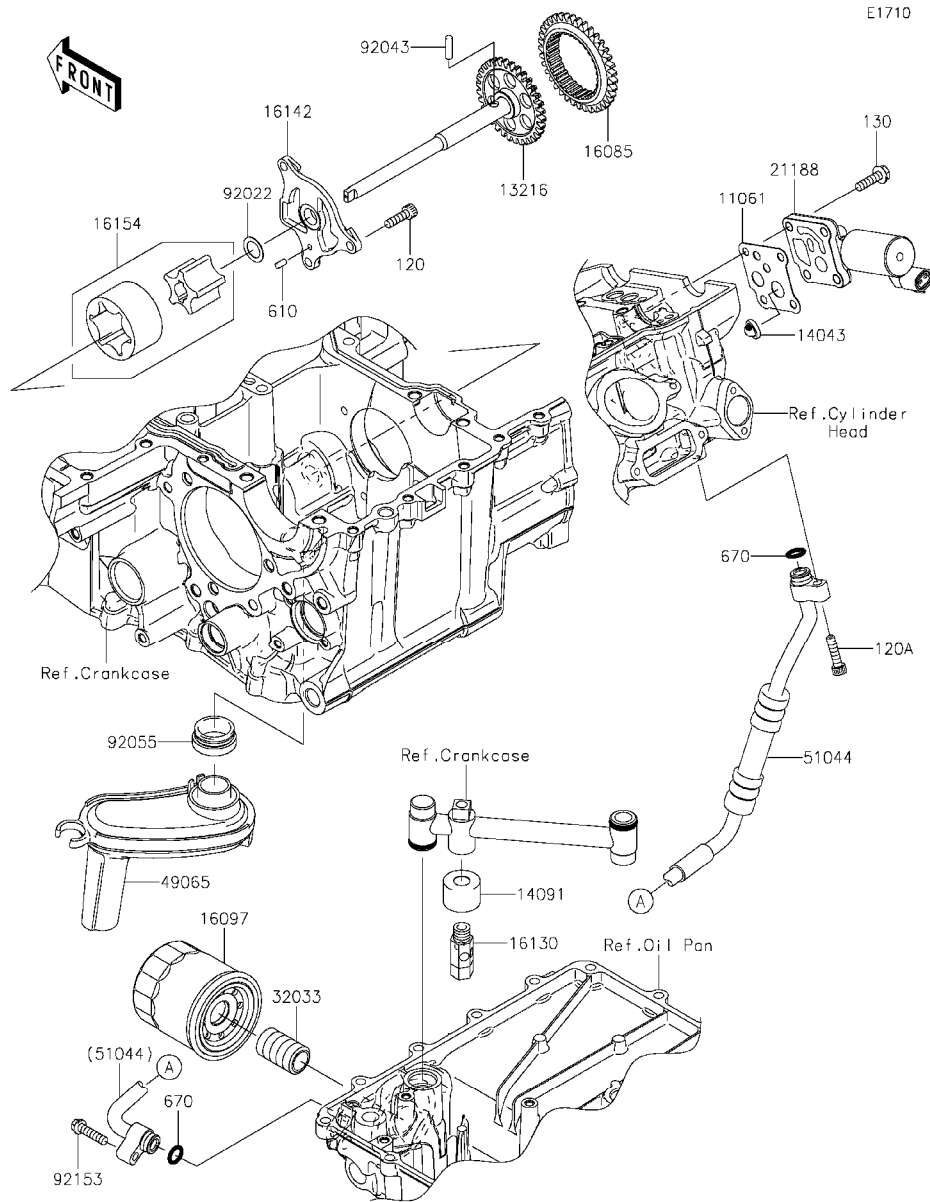

Ref. No.	Part No.	Description	Spec Code	Quantity-ZG1400	
				'14	CEF
11061	11061-0419	GASKET,SOLENOID		1	
13216	13216-0024	GEAR-COMP,OIL PUMP		1	
14043	14043-0009	FILTER,ELEMENT		1	
14091	14091-0497	COVER,VALVE		1	
16085	16085-0138	GEAR		1	
16097	16097-0008	FILTER-ASSY-OIL		1	
16130	16130-1059	VALVE-ASSY-RELIEF		1	
16142	16142-0027	COVER-PUMP		1	
16154	16154-0047	ROTOR-PUMP		1	
21188	21188-0006	SOLENOID,VVT		1	
32033	32033-1535	PIPE,OIL FILTER		1	
49065	49065-0014	FILTER-OIL		1	
51044	51044-0049	TUBE-ASSY,EG OIL		1	
92022	92022-1224	WASHER,13.2X20X0.5		1	
92043	92043-1444	PIN,17.9X5.0		1	
92055	92055-1503	RING-O,OIL FILTER		1	
92153	92153-1795	BOLT,FLANGED,6X25		1	
120	120CA0620	BOLT-SOCKET,6X20		3	
120A	120CA0625	BOLT-SOCKET,6X25		1	
130	130BA0622	BOLT-FLANGED,6X22		4	
610	610A0408	ROLLER,4X8		1	
670	670D2011	O RING,11MM		2	

This catalog covers:

'14 ZG1400CEF Engine

GRID NO.

C-13

This grid covers:

Generator

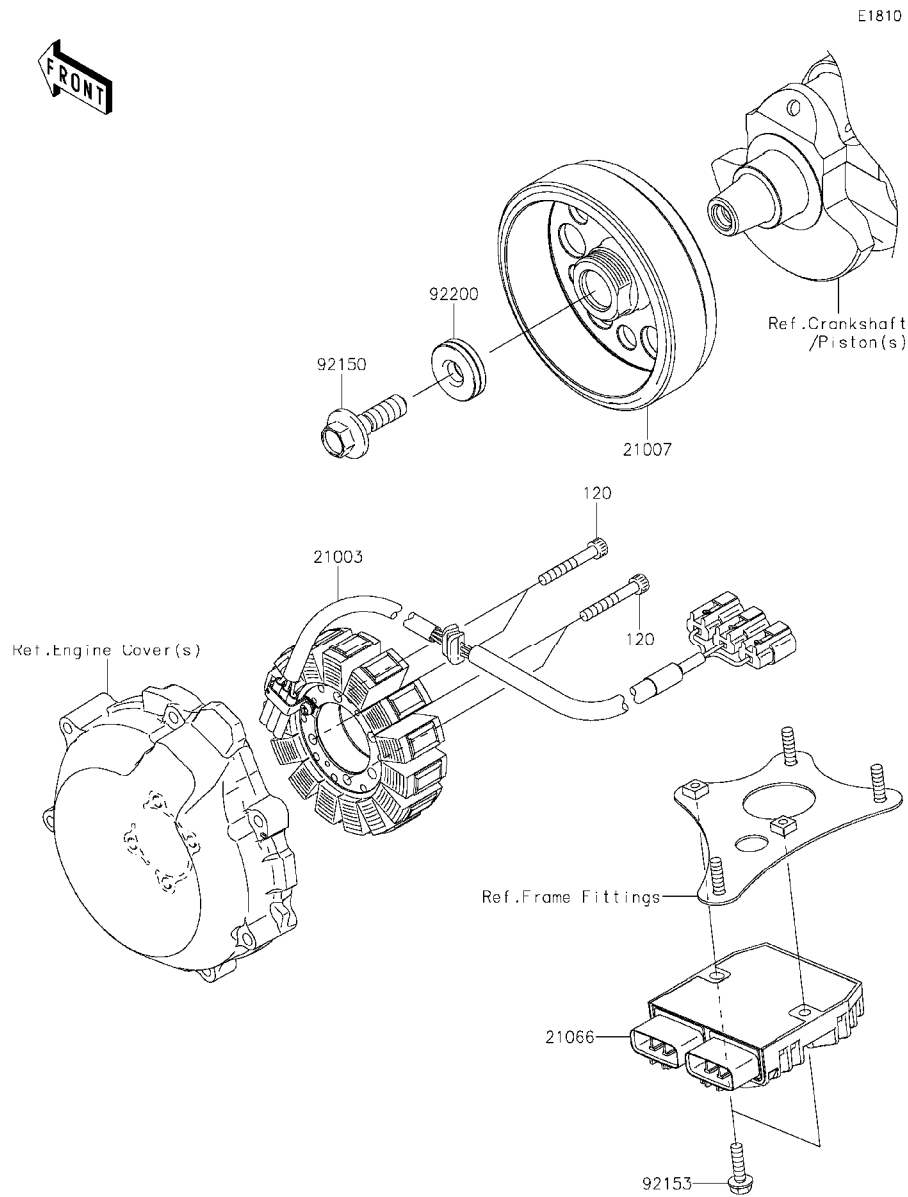

Ref. No.	Part No.	Description	Spec Code	Quantity-ZG1400			
				'14			
21003	21003-0149	STATOR		1			
21007	21007-0595	ROTOR		1			
21066	21066-0714	REGULATOR-VOLTAGE		1			
92150	92150-1717	BOLT,12X40		1			
92153	92153-1598	BOLT,FLANGED,6X22		2			
92200	92200-0369	WASHER,12X34X9		1			
120	120CA0640	BOLT-SOCKET,6X40		4			

This catalog covers:

'14 ZG1400CEF Engine

GRID NO.

C-14

This grid covers:

Ignition System

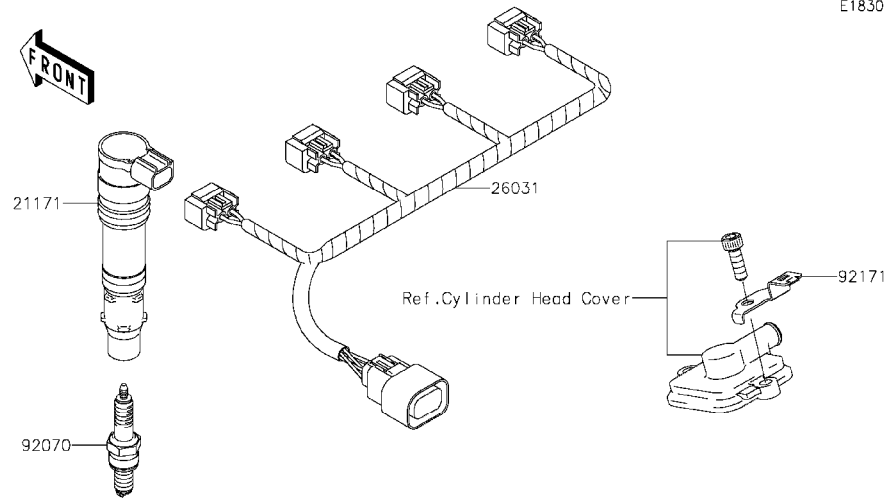

E1830

Ref. No.	Part No.	Description	Spec Code	Quantity-ZG1400			
				'14			
21007	21007-0066	ROTOR		1			
21171	21171-0005	COIL-ASSY-IGNITION		4			
26031	26031-0742	HARNES, SUB		1			
59026	59026-0028	COIL-PULSING		1			
92070	92070-0014	PLUG-SPARK, CR9EIA(NGK)		4			
92153	92153-0549	BOLT, FLANGED, 8X23		1			
92153A	92153-1293	BOLT, SOCKET, 5X12		2			
92171	92171-0524	CLAMP		1			

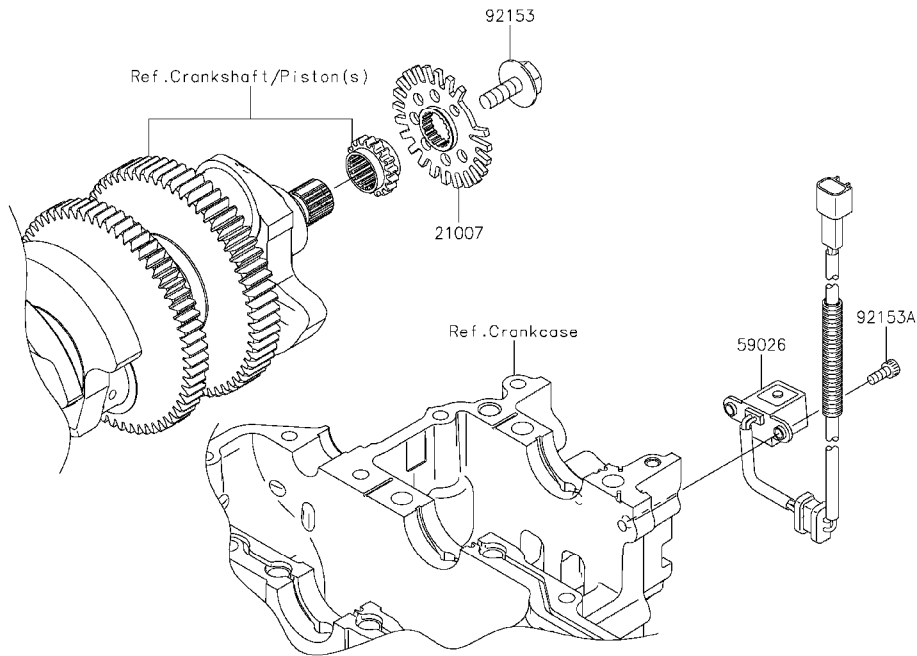

This catalog covers:

'14 ZG1400CEF Engine

GRID NO.

D-3

This grid covers:

Starter Motor

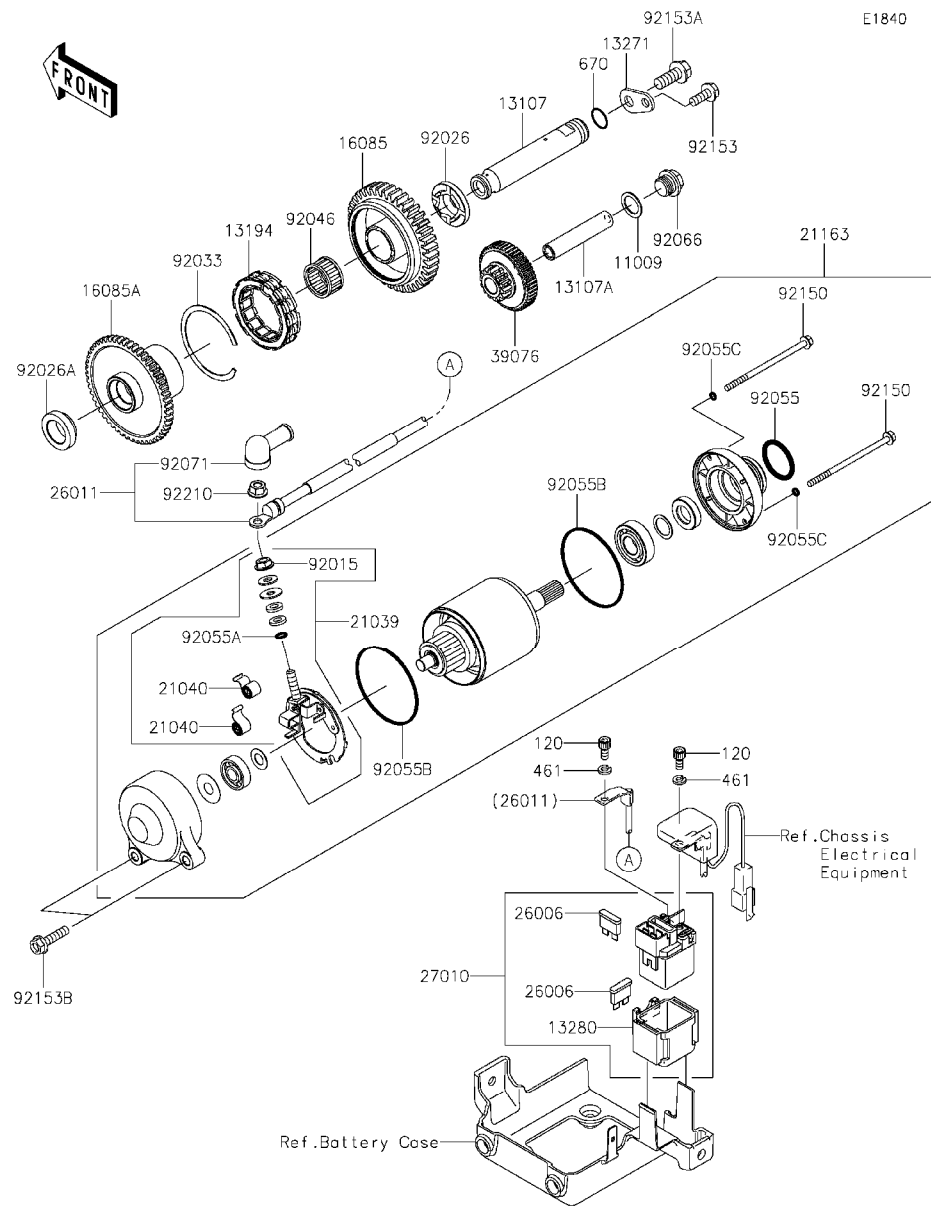

E1840

Ref. No.	Part No.	Description	Spec Code	Quantity-ZG1400			
				'14	CEF		
11009	11009-1238	GASKET,14.3X20X1		1			
13107	13107-0110	SHAFT		1			
13107A	13107-0136	SHAFT		1			
13194	13194-3704	CLUTCH-ONEWAY		1			
13271	13271-0845	PLATE		1			
13280	13280-0822	HOLDER,MAGNETIC SWITCH		1			
16085	16085-0080	GEAR		1			
16085A	16085-0113	GEAR		1			
21039	21039-1066	BRUSH		1			
21040	21040-1057	SPRING-BRUSH		2			
21163	21163-0053	STARTER-ELECTRIC		1			
26006	26006-1006	FUSE,BLADE,30A,GREEN		2			
26011	26011-0122	WIRE-LEAD		1			
27010	27010-0793	SWITCH,MAGNETIC		1			
39076	39076-0556	LIMITER		1			
92015	92015-1476	NUT,STARTER MOTOR		1			
92026	92026-0081	SPACER,RH		1			
92026A	92026-0137	SPACER,LH		1			
92033	92033-3731	RING-SNAP		1			
92046	92046-0608	BEARING-NEEDLE,18X24X17		1			
92055	92055-1276	RING-O		1			
92055A	92055-1370	RING-O,4.5X2.0		1			
92055B	92055-1550	RING-O		2			
92055C	92055-1551	RING-O		2			
92066	92066-1273	PLUG,14X8		1			
92071	92071-0024	GROMMET		1			
92150	92150-1969	BOLT,FLANGED,4X80		2			
92153	92153-1551	BOLT,FLANGED,6X16		1			
92153A	92153-1554	BOLT,FLANGED,8X20		1			
92153B	92153-1592	BOLT,FLANGED,6X25		2			
92210	92210-0188	NUT,6MM		1			
120	120CA0510	BOLT-SOCKET,5X10		2			
461	461DA0500	WASHER-SPRING,5MM		2			
670	670D2014	O RING,14MM		1			

This catalog covers:

'14 ZG1400CEF Engine

GRID NO.

D-4

This grid covers:

Radiator

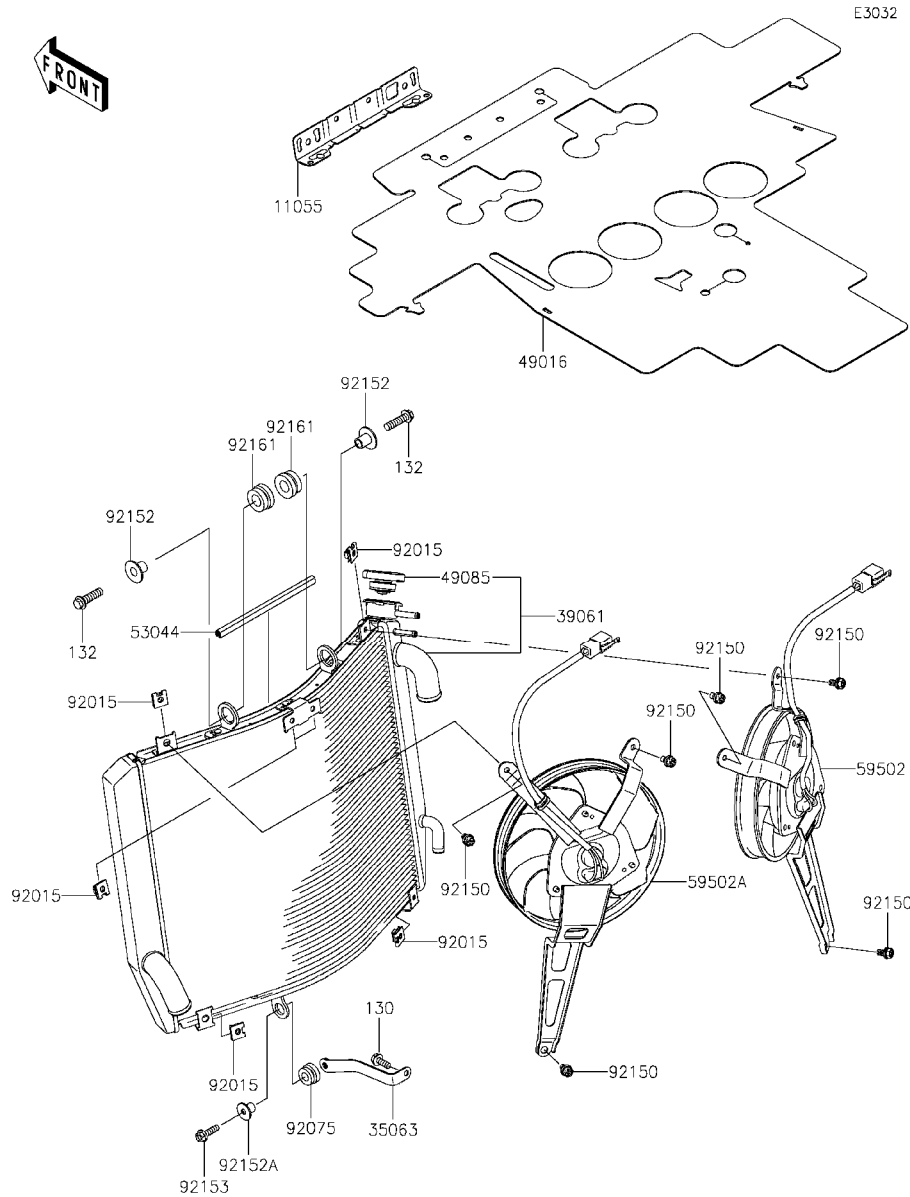

Ref. No.	Part No.	Description	Spec Code	Quantity-ZG1400	
				'14	CEF
11055	11055-1484	BRACKET		1	
35063	35063-0661	STAY		1	
39061	39061-0107	RADIATOR-ASSY		1	
49016	49016-0061	COVER-SEAL,HOT WIND		1	
49085	49085-1066	CAP-ASSY-PRESSURE		1	
53044	53044-0016	TRIM		1	
59502	59502-0578	FAN-ASSY,RH		1	
59502A	59502-0579	FAN-ASSY,LH		1	
92015	92015-1487	NUT		6	
92075	92075-1123	DAMPER,RUBBER		1	
92150	92150-1186	BOLT,6X12		6	
92152	92152-0439	COLLAR		2	
92152A	92152-0440	COLLAR		1	
92153	92153-1598	BOLT,FLANGED,6X22		1	
92161	92161-0304	DAMPER		2	
130	130CC0616	BOLT-FLANGED,6X16		1	
132	132BC0830	BOLT-FLANGED-SMALL,8X30		2	

This catalog covers:

'14 ZG1400CEF Engine

GRID NO.

D-5

This grid covers:

Oil Cooler

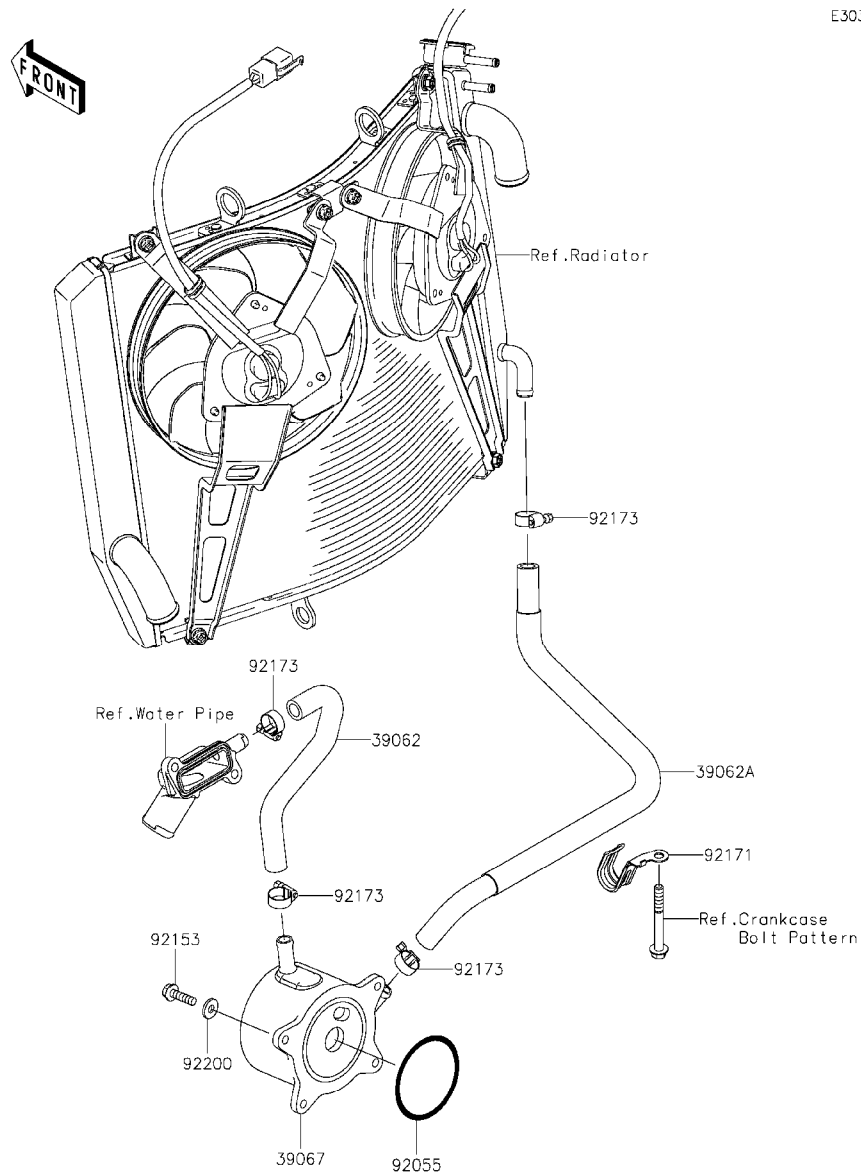

E3034

Ref. No.	Part No.	Description	Spec Code	Quantity-ZG1400			
				'14			
39062	39062-0111	HOSE-COOLING,O/C-CYLINDER		1			
39062A	39062-0167	HOSE-COOLING,O/C-RADIATOR		1			
39067	39067-0010	COOLER-OIL		1			
92055	92055-0739	RING-O,63.3MM		1			
92153	92153-1566	BOLT,FLANGED,6X22		4			
92171	92171-0842	CLAMP		1			
92173	92173-1401	CLAMP		4			
92200	92200-0312	WASHER,6.5X16X2		4			

This catalog covers:
'14 ZG1400CEF Engine

GRID NO. This grid covers:
D-6 Water Pipe

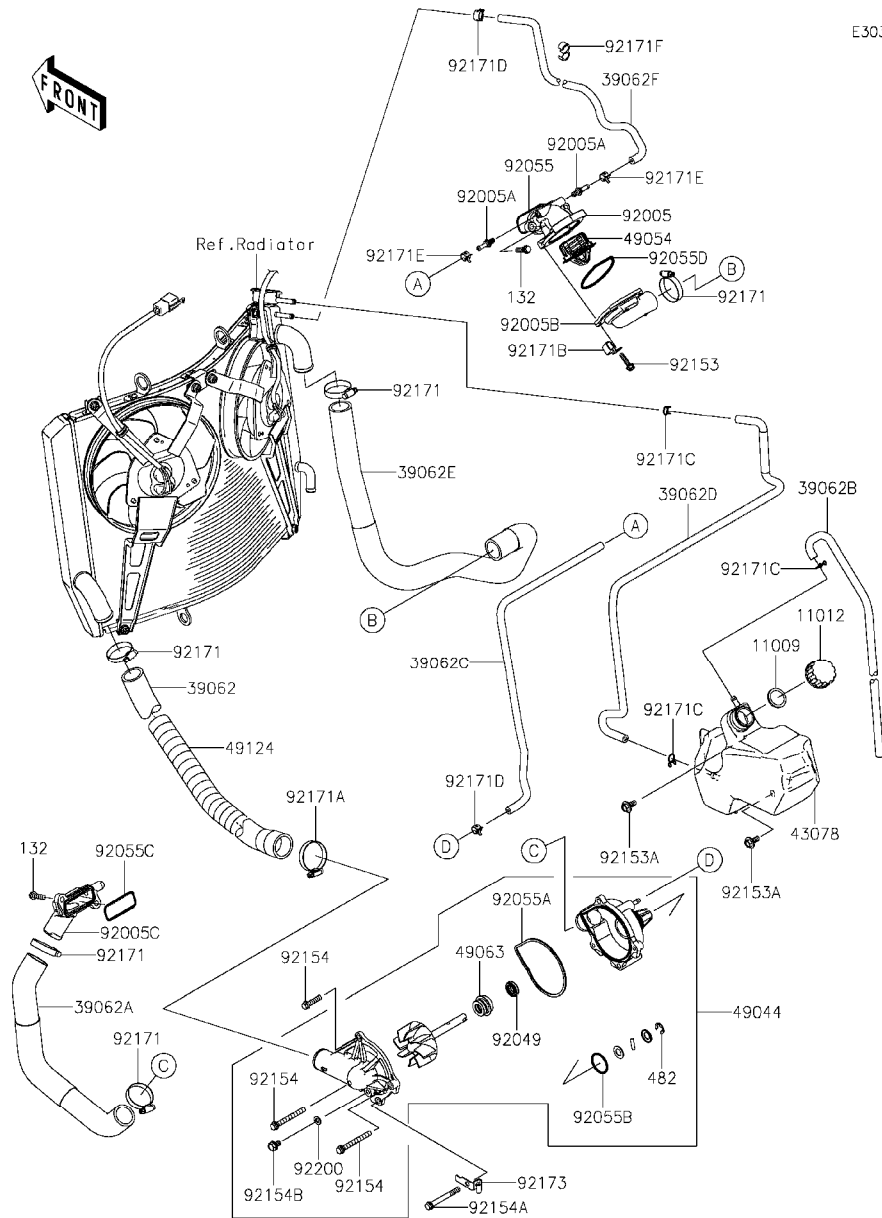

E3037

Ref. No.	Part No.	Description	Spec Code	Quantity-ZG1400			
				'14	CEF		
11009	11009-1145	GASKET,RESERVOIR TANK CAP		1			
11012	11012-1084	CAP		1			
39062	39062-0113	HOSE-COOLING,RAD-W/P		1			
39062A	39062-0114	HOSE-COOLING,W/P-CYL.HEAD		1			
39062B	39062-0151	HOSE-COOLING,L=597		1			
39062C	39062-0170	HOSE-COOLING,4X10X490		1			
39062D	39062-0218	HOSE-COOLING,L=797		1			
39062E	39062-0306	HOSE-COOLING,CYL.HEAD-RAD.		1			
39062F	39062-0596	HOSE-COOLING,AIR VENT		1			
43078	43078-0063	RESERVOIR		1			
49044	49044-0012	PUMP-WATER		1			
49054	49054-0004	THERMOSTAT		1			
49063	49063-0001	SEAL-MECHANICAL		1			
49124	49124-0003	SPRING-TUBE GUARD		1			
92005	92005-0047	FITTING,THERMO CASE		1			
92005A	92005-0056	FITTING		2			
92005B	92005-0076	FITTING,THERMO CAP		1			
92005C	92005-0104	FITTING,CYLINDER		1			
92049	92049-0752	SEAL-OIL		1			
92055	92055-0021	RING-O,YP 27.6 57.6 1.9		1			
92055A	92055-0770	RING-O		1			
92055B	92055-0771	RING-O		1			
92055C	92055-1402	RING-O		1			
92055D	92055-1699	RING-O,THERMOSTAT CAP		1			
92153	92153-1588	BOLT,FLANGED,5X18		4			
92153A	92153-1939	BOLT,UPSET-WP,6X16		2			
92154	92154-1287	BOLT,FLANGED,6X25		3			
92154A	92154-1288	BOLT,FLANGED,6X55		1			
92154B	92154-1362	BOLT,DRAIN		1			
92171	92171-0179	CLAMP		5			
92171A	92171-0180	CLAMP		1			
92171B	92171-0534	CLAMP		1			
92171C	92171-0718	CLAMP		3			
92171D	92171-0719	CLAMP		2			
92171E	92171-0720	CLAMP		2			
92171F	92171-1184	CLAMP		1			
92173	92173-0114	CLAMP		1			
92200	92200-0498	WASHER,DRAIN		1			
132	132BC0620	BOLT-FLANGED-SMALL,6X20		4			
482	482EA8000	CIRCLIP-TYPE-E,8MM		1			

This catalog covers:

'14 ZG1400CEF Engine

GRID NO.

D-7

This grid covers:

Front Bevel Gear(1/2)

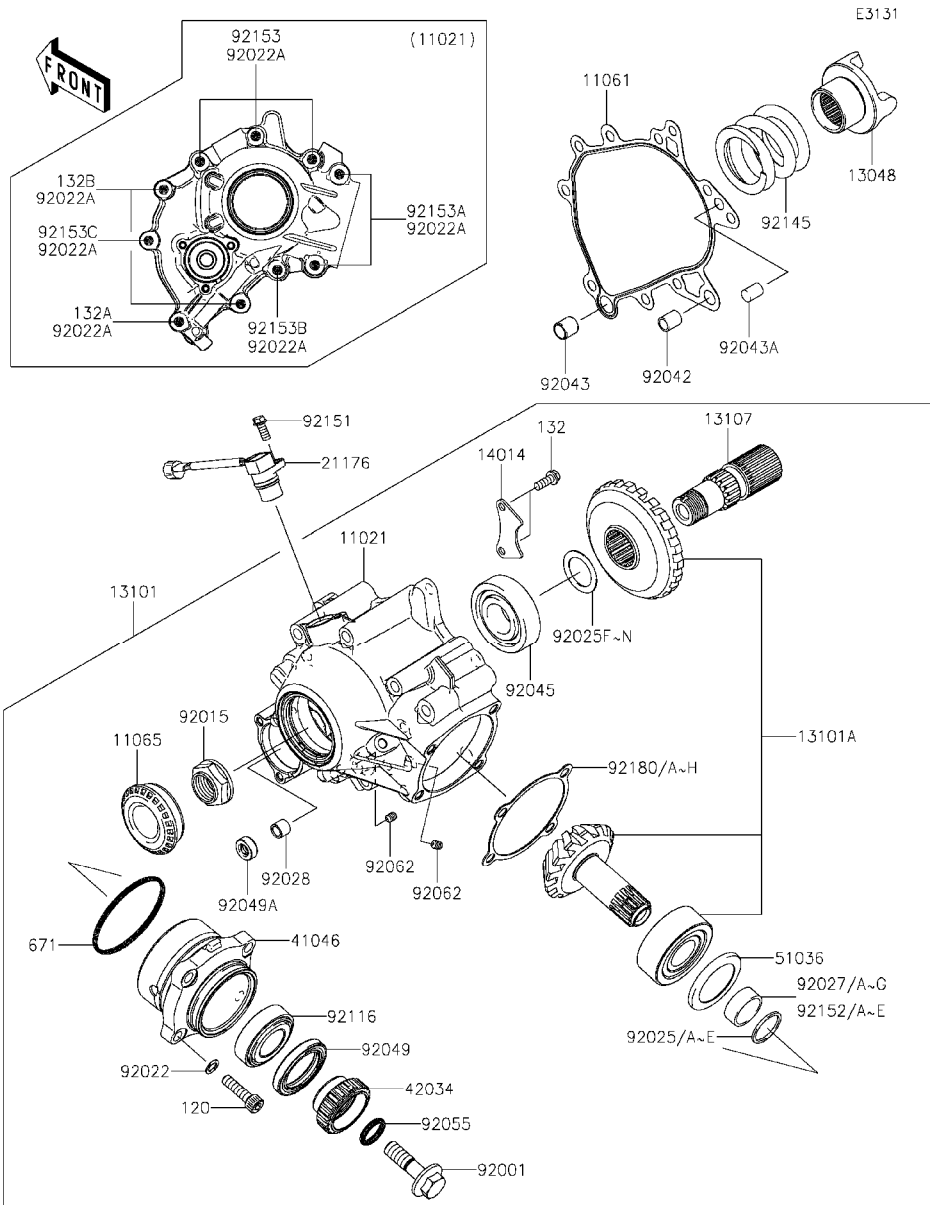

Ref. No.	Part No.	Description	Spec Code	Quantity-ZG1400			
				'14	CEF		
11021	11021-0014-458	CASE-ASSY,FR GEAR,P.SILVER		1			
11061	11061-0310	GASKET,FR GEAR CASE		1			
11065	11065-0165	CAP		1			
13048	13048-0004	CAM-DAMPER		1			
13101	13101-0119-458	GEAR-ASSY,P.SILVER		1			
13101A	13101-5094	GEAR-ASSY		1			
13107	13107-0203	SHAFT,DRIVE		1			
14014	14014-0031	PLATE-POSITION		1			
21176	21176-0037	SENSOR,SPEED		1			
41046	41046-0024	HOUSING-BEARING		1			
42034	42034-0058	COUPLING,FR,DRIVEN		1			
51036	51036-1002	CUP		1			
92001	92001-1169	BOLT,FLANGED,12X42		1			
92015	92015-1554	NUT,24MM		1			
92022	92022-1028	WASHER,8.5X13X1		4			
92022A	92022-1582	WASHER,8.5X16X1.2		10			
92025	92025-1072	SHIM,25.2X29.8X1.70		AR			
92025A	92025-1073	SHIM,25.2X29.8X1.72		AR			
92025B	92025-1074	SHIM,25.2X29.8X1.74		AR			
92025C	92025-1075	SHIM,25.2X29.8X1.76		AR			
92025D	92025-1076	SHIM,25.2X29.8X1.78		AR			
92025E	92025-1077	SHIM,25.2X29.8X1.80		AR			
92025F	92025-1688	SHIM,25.3X36X0.15		AR			
92025G	92025-1689	SHIM,25.3X36X0.50		AR			
92025H	92025-1690	SHIM,25.3X36X0.60		AR			
92025I	92025-1691	SHIM,25.3X36X0.70		AR			
92025J	92025-1692	SHIM,25.3X36X0.80		AR			
92025K	92025-1693	SHIM,25.3X36X0.90		AR			
92025L	92025-1694	SHIM,25.3X36X1.00		AR			
92025M	92025-1695	SHIM,25.3X36X1.10		AR			
92025N	92025-1696	SHIM,25.3X36X1.20		AR			
92027	92027-1403	COLLAR,25.2X29.8X10.4		AR			
92027A	92027-1404	COLLAR,25.2X29.8X10.5		AR			
92027B	92027-1405	COLLAR,25.2X29.8X10.6		AR			
92027C	92027-1406	COLLAR,25.2X29.8X10.7		AR			
92027D	92027-1407	COLLAR,25.2X29.8X10.8		AR			
92027E	92027-1408	COLLAR,25.2X29.8X10.9		AR			
92027F	92027-1409	COLLAR,25.2X29.8X11.0		AR			
92027G	92027-1410	COLLAR,25.2X29.8X11.1		AR			
92028	92028-1750	BUSHING,8X12X10		1			

This catalog covers:

'14 ZG1400CEF Engine

GRID NO.

D-8

This grid covers:

Front Bevel Gear(2/2)

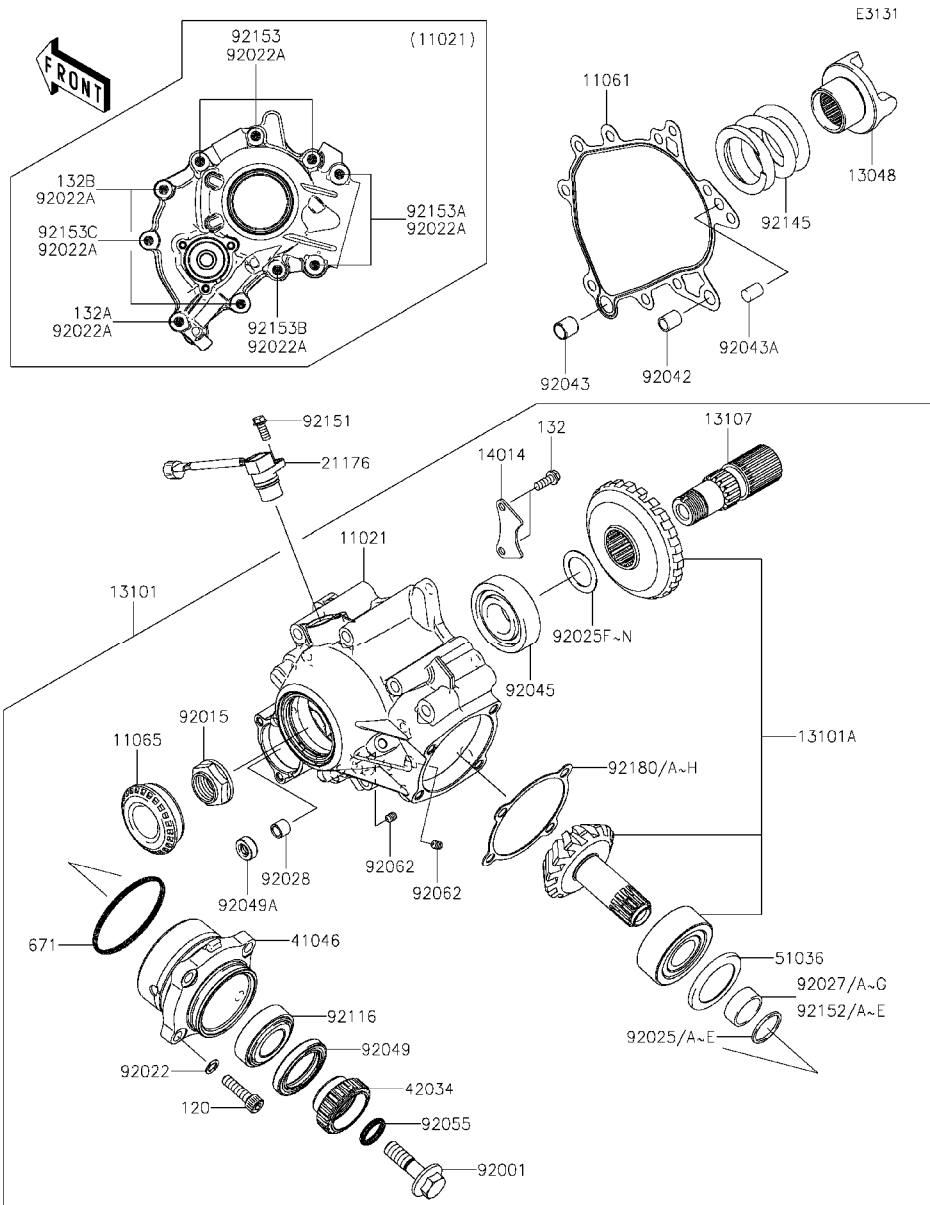

Ref. No.	Part No.	Description	Spec Code	Quantity-ZG1400			
				'14	CEF		
92042	92042-031	PIN,DOWEL,12X14		1			
92043	92043-1279	PIN,11.5X14X14		1			
92043A	92043-1506	PIN,10X14		1			
92045	92045-0063	BEARING-BALL,6305-13		1			
92049	92049-1038	SEAL-OIL,TC35527		1			
92049A	92049-1566	SEAL-OIL		1			
92055	92055-0130	RING-O,18.7X3.5		1			
92062	92062-1078	NOZZLE,6X8,GREEN		2			
92116	92116-1062	BEARING-ROLLER,HI-CAP30205		1			
92145	92145-0430	SPRING,CAM DAMPER		1			
92151	92151-1755	BOLT,FLANGED,6X14		1			
92152	92152-0480	COLLAR,25.2X29.8X11.2		1			
92152A	92152-0481	COLLAR,25.2X29.8X11.3		AR			
92152B	92152-0482	COLLAR,25.2X29.8X11.4		AR			
92152C	92152-0483	COLLAR,25.2X29.8X11.5		AR			
92152D	92152-0484	COLLAR,25.2X29.8X11.6		AR			
92152E	92152-0485	COLLAR,25.2X29.8X11.7		AR			
92153	92153-0434	BOLT,8X95		3			
92153A	92153-1874	BOLT,8X92		2			
92153B	92153-1953	BOLT,FLANGED,8X95		1			
92153C	92153-1954	BOLT,FLANGED-SMALL,8X35		1			
92180	92180-0227	SHIM,T=0.1		AR			
92180A	92180-0228	SHIM,T=0.15		AR			
92180B	92180-0229	SHIM,T=0.5		AR			
92180C	92180-0230	SHIM,T=0.6		AR			
92180D	92180-0231	SHIM,T=0.7		AR			
92180E	92180-0232	SHIM,T=0.8		AR			
92180F	92180-0233	SHIM,T=0.9		AR			
92180G	92180-0234	SHIM,T=1.0		1			
92180H	92180-0235	SHIM,T=1.2		AR			
120	120CB0830	BOLT-SOCKET,8X30		4			
132	132BA0616	BOLT-FLANGED-SMALL,6X16		2			
132A	132BB0850	BOLT-FLANGED-SMALL,8X50		1			
132B	132BD0835	BOLT-FLANGED-SMALL,8X35		2			
671	671D2570	O RING,69.4X3.1		1			

This catalog covers:

'14 ZG1400CEF Engine

GRID NO.

D-9

This grid covers:

Drive Shaft/Final Gear(1/2)

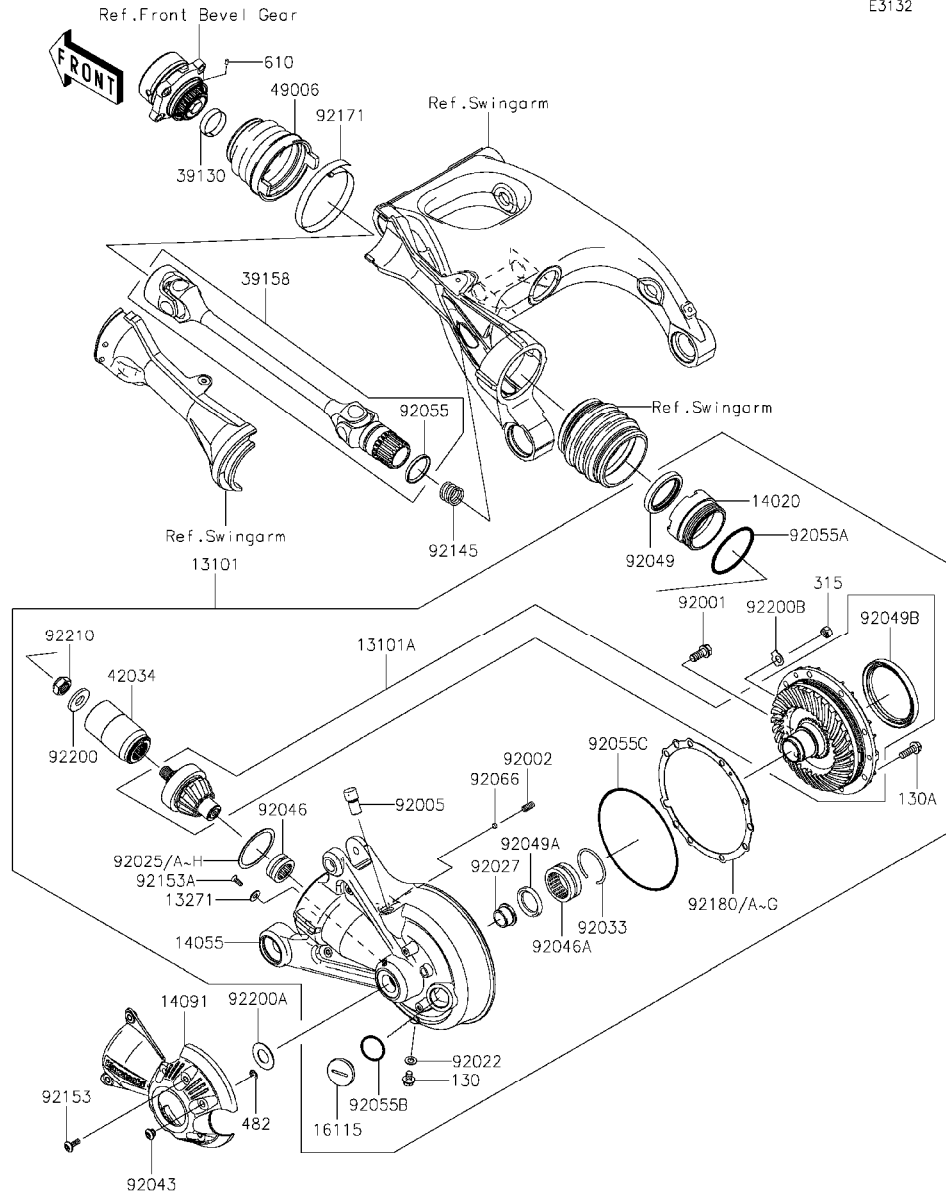

E3132

Ref. No.	Part No.	Description	Spec Code	Quantity-ZG1400			
				'14			
				CEF			
13101	13101-0124-458	GEAR-ASSY,P.SILVER				1	
13101A	13101-5095	GEAR-ASSY				1	
13271	13271-0930	PLATE				1	
14020	14020-0010	RETAINER				1	
14055	14055-0034-458	CASE-GEAR,P.SILVER				1	
14091	14091-0908	COVER,DRIVE SHAFT				1	
16115	16115-1070	CAP-OIL FILLER				1	
39130	39130-1002	SPRING-LEAF				1	
39158	39158-0004	SHAFT-ASSY-DRIVE				1	
42034	42034-0039	COUPLING				1	
49006	49006-0071	BOOT				1	
92001	92001-1778	BOLT,10X23				1	
92002	92002-1836	SCREW-SET-SOCKET,8X18				1	
92005	92005-0094	FITTING				1	
92022	92022-1086	WASHER,8.2X16X1				1	
92025	92025-1733	SHIM,T=0.10					AR
92025A	92025-1734	SHIM,T=0.15					AR
92025B	92025-1735	SHIM,T=0.50					AR
92025C	92025-1736	SHIM,T=0.60					AR
92025D	92025-1737	SHIM,T=0.70					AR
92025E	92025-1738	SHIM,T=0.80					AR
92025F	92025-1739	SHIM,T=0.90					AR
92025G	92025-1740	SHIM,T=1.00					AR
92025H	92025-1741	SHIM,T=1.20					AR
92027	92027-1557	COLLAR				1	
92033	92033-1074	RING-SNAP,52MM				1	
92043	92043-0127	PIN				4	
92046	92046-1168	BEARING-NEEDLE,RNA4904ARD				1	
92046A	92046-1169	BEARING-NEEDLE,38NQ5020WD				1	
92049	92049-0085	SEAL-OIL,HTC 50 65 9				1	
92049A	92049-1025	SEAL-OIL,S-35477HS				1	
92049B	92049-1280	SEAL-OIL,MHSA83X100X9XRT				1	
92055	92055-0115	RING-O				1	
92055A	92055-0134	RING-O,67.6X3.5				1	
92055B	92055-049	RING-O,31.5X2.6				1	
92055C	92055-3771	RING-O,OUTSIDE				1	
92066	92066-1272	PLUG,6.2X3				1	
92145	92145-0549	SPRING,25.8X4.0X86.2				1	
92153	92153-0816	BOLT,6X18				4	
92153A	92153-1787	BOLT,TORX,5X15				1	

This catalog covers:

'14 ZG1400CEF Engine

GRID NO.

D-10

This grid covers:

Drive Shaft/Final Gear(2/2)

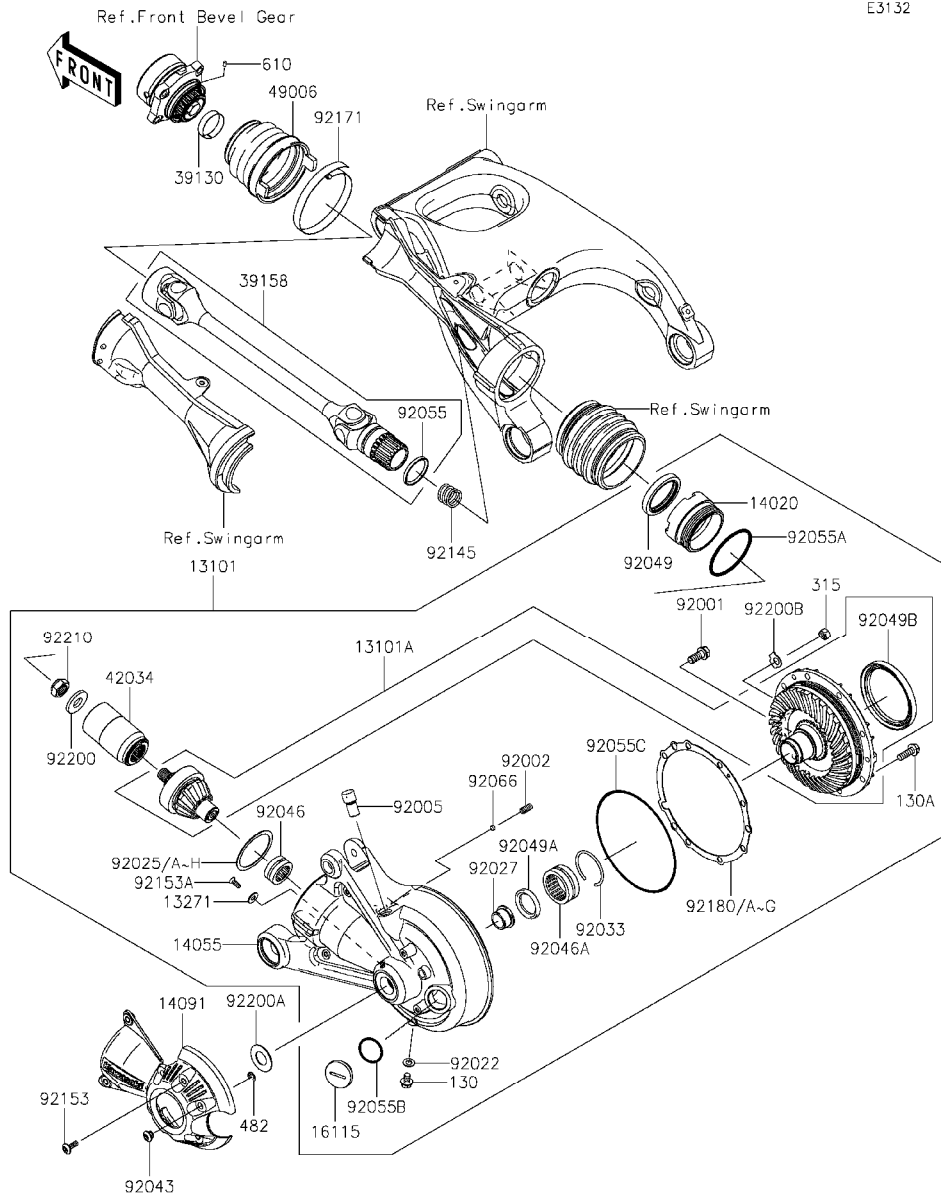

E3132

Ref. No.	Part No.	Description	Spec Code	Quantity-ZG1400			
				'14			
				CEF			
92171	92171-1715	CLAMP					1
92180	92180-0263	SHIM,T=0,15					1
92180A	92180-0264	SHIM,T=0,50					AR
92180B	92180-0265	SHIM,T=0,60					AR
92180C	92180-0266	SHIM,T=0,70					AR
92180D	92180-0267	SHIM,T=0,80					AR
92180E	92180-0268	SHIM,T=0,90					AR
92180F	92180-0269	SHIM,T=1,00					AR
92180G	92180-0270	SHIM,T=1,20					AR
92200	92200-0320	WASHER,16X36X4					1
92200A	92200-0321	WASHER,20.5X40X1.2					1
92200B	92200-1003	WASHER					1
92210	92210-0354	NUT,16MM					1
130	130BB0812	BOLT-FLANGED,8X12					1
130A	130BD0825	BOLT-FLANGED,8X25					7
315	315BA1000	NUT-HEX-FINE,10MM					1
482	482EA7000	CIRCLIP-TYPE-E					4
610	610A0406	ROLLER,4X6					1

This catalog covers:

'14 ZG1400CEF Chassis

GRID NO.

E-3

This grid covers:

Frame

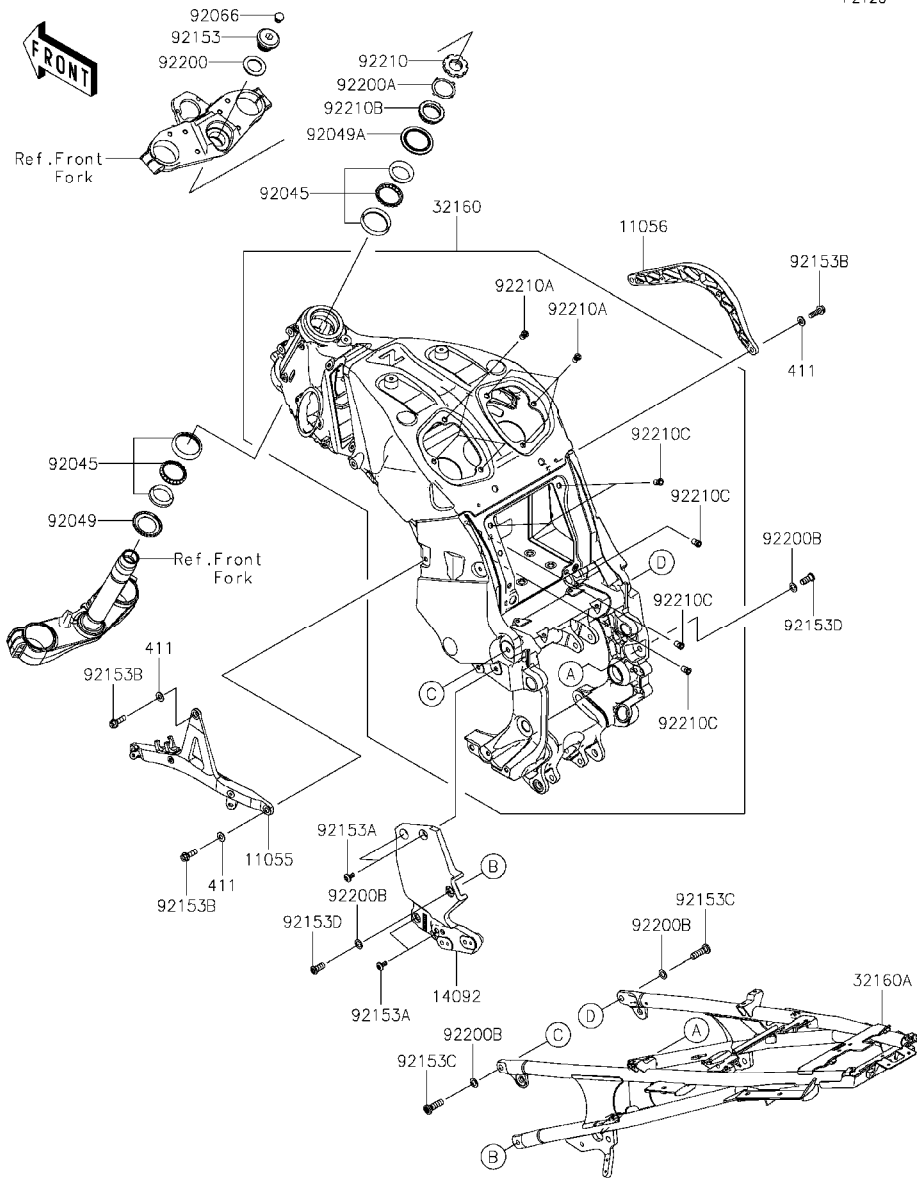

F2120

Ref. No.	Part No.	Description	Spec Code	Quantity-ZG1400			
				'14			
				CEF			
11055	11055-1755	BRACKET,SUB FRAME,LH		1			
11056	11056-0038	BRACKET,SUB FRAME,RH		1			
14092	14092-0089-18R	COVER,FRONT FRAME SHAFT,F.S.BLACK		1			
32160	32160-0474	FRAME-COMP,FR		1			
32160A	32160-0766	FRAME-COMP,RR,POLICE		1			
92045	92045-1384	BEARING-BALL,SF07A17PX1V1		2			
92049	92049-0022	SEAL-OIL,DS35X55X4		1			
92049A	92049-0742	SEAL-OIL,43X55.5X8.6		1			
92066	92066-0071	PLUG		1			
92153	92153-0474	BOLT,26MM		1			
92153A	92153-1621	BOLT,SOCKET,8X20		4			
92153B	92153-1768	BOLT,FLANGED,8X25		3			
92153C	92153-1904	BOLT,SOCKET,10X35		2			
92153D	92153-1905	BOLT,SOCKET,10X22		2			
92200	92200-0081	WASHER,27X42X2.3		1			
92200A	92200-0281	WASHER		1			
92200B	92200-0324	WASHER,11X18X1		4			
92210	92210-0095	NUT,35MM		1			
92210A	92210-0324	NUT,POP,6MM,L=16.5		6			
92210B	92210-0823	NUT,35MM		1			
92210C	92210-1397	NUT,POP,6MM,L=15		7			
411	411AA0800	WASHER-PLAIN,8MM		3			

This catalog covers:

'14 ZG1400CEF Chassis

GRID NO.

E-4

This grid covers:

Engine Mount



E2122

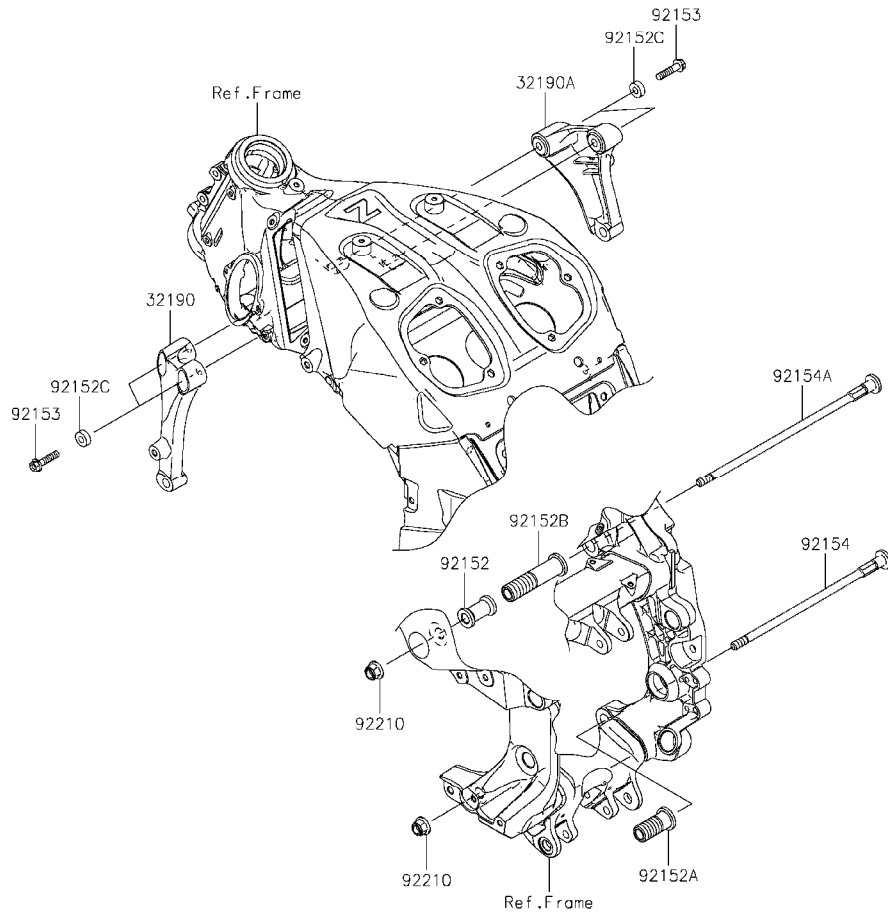

Ref. No.	Part No.	Description	Spec Code	Quantity-ZG1400			
				'14	CEF		
32190	32190-0424	BRACKET-ENGINE,FR,LH		1			
32190A	32190-0425	BRACKET-ENGINE,FR,RH		1			
92152	92152-0368	COLLAR,L=43.2		1			
92152A	92152-0370	COLLAR,ADJUST,RR,LWR		1			
92152B	92152-0371	COLLAR,ADJUST,RR,UPP		1			
92152C	92152-0502	COLLAR,8.8X20X7		4			
92153	92153-1770	BOLT,FLANGED,8X35		4			
92154	92154-0089	BOLT,SOCKET,12X268		1			
92154A	92154-0090	BOLT,SOCKET,12X312		1			
92210	92210-0287	NUT,LOCK,FLANGED,12MM		2			

This catalog covers:

'14 ZG1400CEF Chassis

GRID NO.

E-5

This grid covers:

Frame Fittings(1/2)

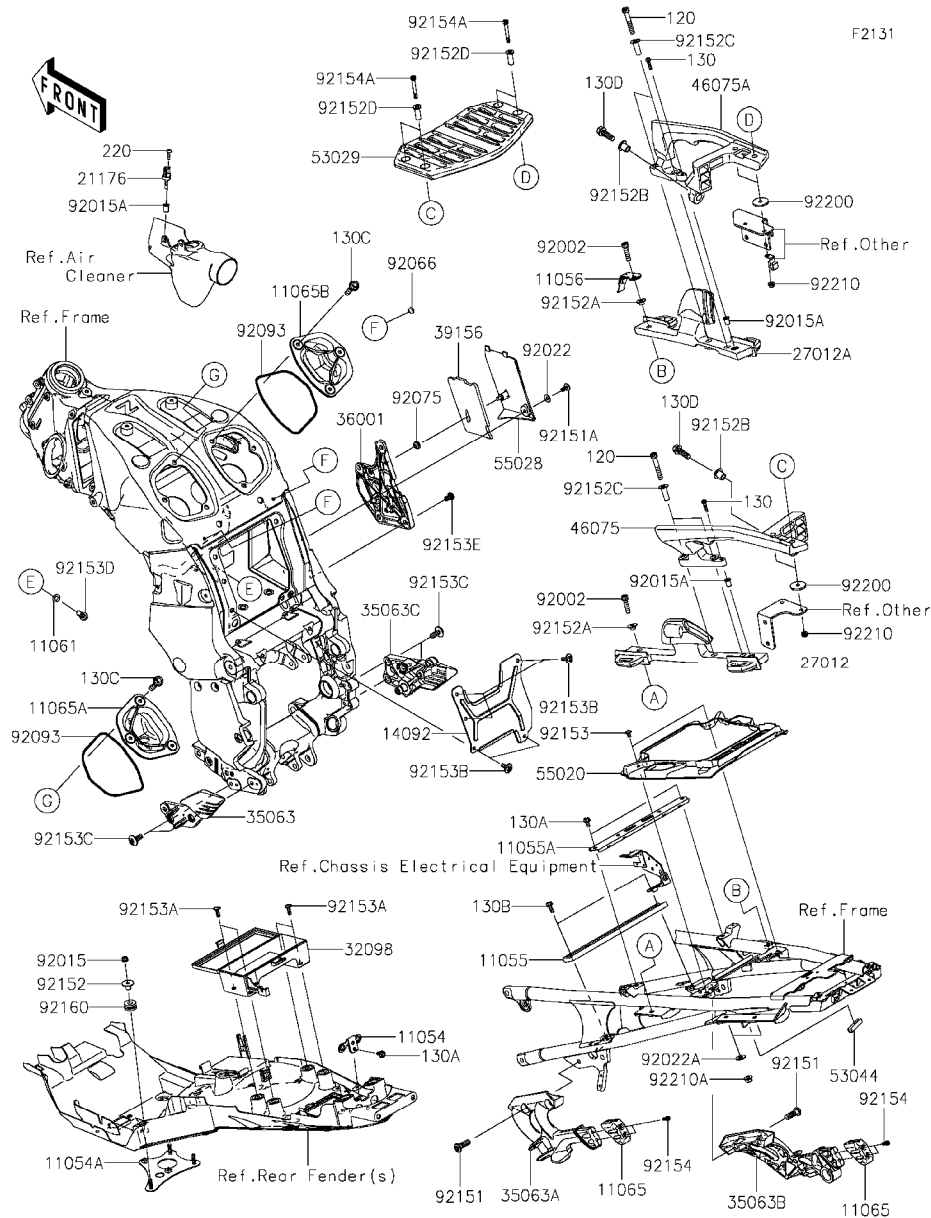

Ref. No.	Part No.	Description	Spec Code	Quantity-ZG1400			
				'14	CEF		
11054	11054-1194	BRACKET,DOWN SENSOR		1			
11054A	11054-1197	BRACKET,REGULATOR		1			
11055	11055-0129	BRACKET,RR FENDER,CROSS		1			
11055A	11055-1890	BRACKET,FUEL TANK		1			
11056	11056-0063	BRACKET,SIGNAL LAMP RELAY		1			
11061	11061-0107	GASKET		1			
11065	11065-0166	CAP		2			
11065A	11065-0222	CAP,AIR CLEANER,LH		1			
11065B	11065-0223	CAP,AIR CLEANER,RH		1			
14092	14092-0025	COVER,BACK BATTERY		1			
21176	21176-0048	SENSOR,AIR TEMPERATURE		1			
27012	27012-0762	HOOK,LH		1			
27012A	27012-0763	HOOK,RH		1			
32098	32098-0016	CASE-TOOL		1			
35063	35063-0357-458	STAY,FR,LH,P.SILVER		1			
35063A	35063-0359-W9	STAY,RR,LH,F.BLACK		1			
35063B	35063-0360-W9	STAY,RR,RH,F.BLACK		1			
35063C	35063-0637-458	STAY,FR,RH,P.SILVER		1			
36001	36001-0188-18R	COVER-SIDE,BATTERY,RH,F.S.BLACK		1			
39156	39156-0544	PAD,BATTERY COWLING		1			
46075	46075-0066-18T	GRIP,TAIL,LH,F.S.BLACK		1			
46075A	46075-0067-18T	GRIP,TAIL,RH,F.S.BLACK		1			
53029	53029-0329	CARRIER		1			
53044	53044-1174	TRIM,L=40		1			
55020	55020-0410	GUARD,TAIL COVER		1			
55028	55028-0342-25Y	COWLING,BATTERY,P.S.WHITE		1			
92002	92002-1844	BOLT, SOCKET, 8X30		2			
92015	92015-1367	NUT, FLANGED, 6MM		3			
92015A	92015-1757	NUT, WELL, 5MM		3			
92022	92022-1143	WASHER, 6.5X16X1		1			
92022A	92022-1317	WASHER, 8.5X20X1.6, BLACK		4			
92066	92066-1547	PLUG		2			
92075	92075-1011	DAMPER		1			
92093	92093-1507	SEAL		2			
92151	92151-1372	BOLT, SOCKET, 10X30		2			
92151A	92151-1654	BOLT, SOCKET, 6X14		1			
92152	92152-0365	COLLAR		3			
92152A	92152-0532	COLLAR		2			
92152B	92152-0534	COLLAR		2			
92152C	92152-0610	COLLAR		4			

This catalog covers:

'14 ZG1400CEF Chassis

GRID NO.

E-6

This grid covers:

Frame Fittings(2/2)

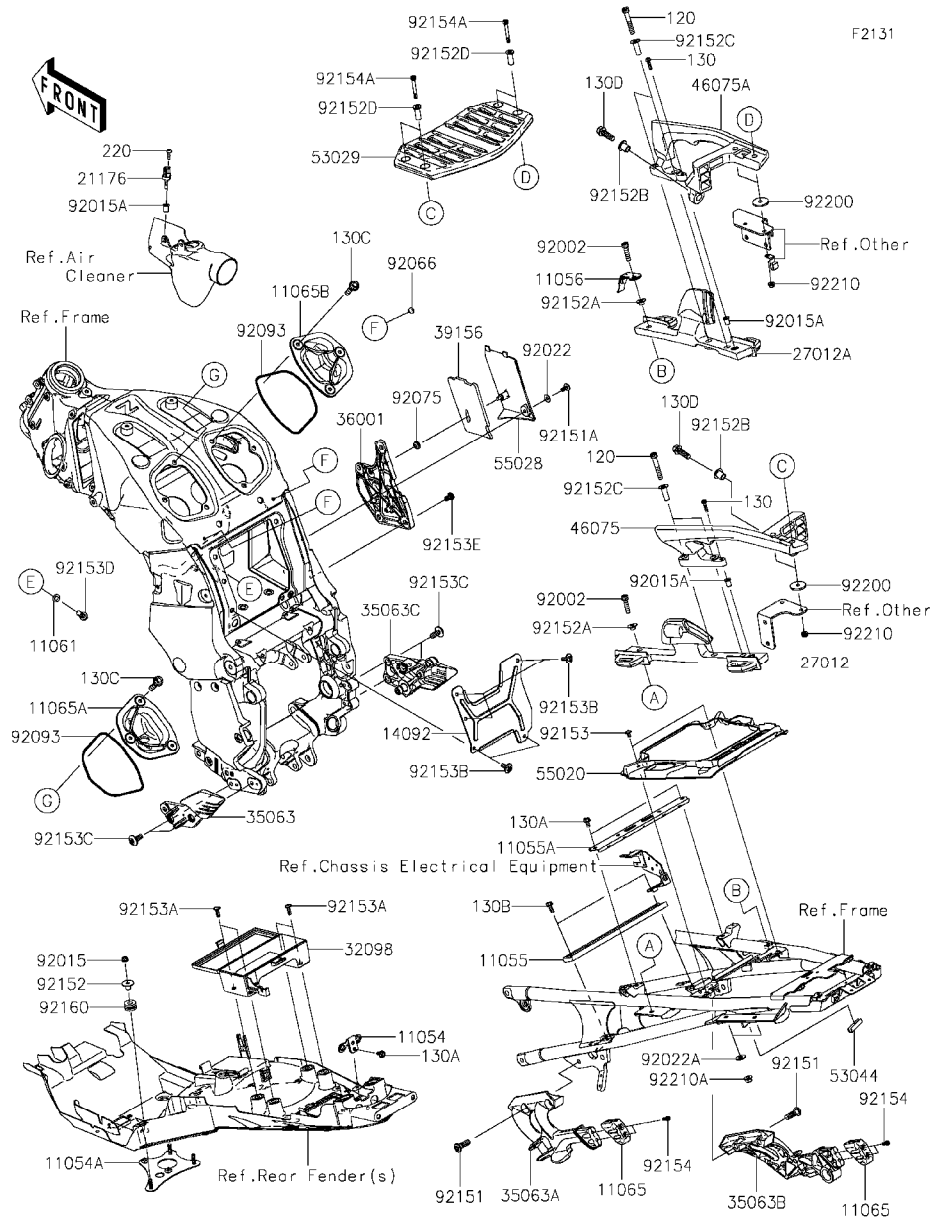

Ref. No.	Part No.	Description	Spec Code	Quantity-ZG1400	
				'14	CEF
92152D	92152-1972	COLLAR,6.2X10.2X27.8		4	
92153	92153-0410	BOLT,SOCKET,6X10		2	
92153A	92153-0478	BOLT,6X18		4	
92153B	92153-1423	BOLT,6X16		5	
92153C	92153-1621	BOLT,SOCKET,8X20		4	
92153D	92153-1676	BOLT,FLANGED,6X14		1	
92153E	92153-1810	BOLT,SOCKET,8X15		4	
92154	92154-1540	BOLT,SOCKET,5X12		4	
92154A	92154-1630	BOLT,SOCKET,6X45		4	
92160	92160-1162	DAMPER		3	
92200	92200-0734	WASHER,7X32X3.2		4	
92210	92210-0303	NUT,LOCK,FLANGED,6MM		4	
92210A	92210-0493	NUT,FLANGED,LOCK,8MM		4	
120	120CA0850	BOLT-SOCKET,8X50		4	
130	130BA0525	BOLT-FLANGED,5X25		2	
130A	130BA0612	BOLT-FLANGED,6X12		3	
130B	130BA0616	BOLT-FLANGED,6X16		2	
130C	130BA0622	BOLT-FLANGED,6X22		6	
130D	130BA1035	BOLT-FLANGED,10X35		2	
220	220AB0516	SCREW-PAN-CROS,5X16		1	

This catalog covers:

'14 ZG1400CEF Chassis

GRID NO.

E-7

This grid covers:

Battery Case

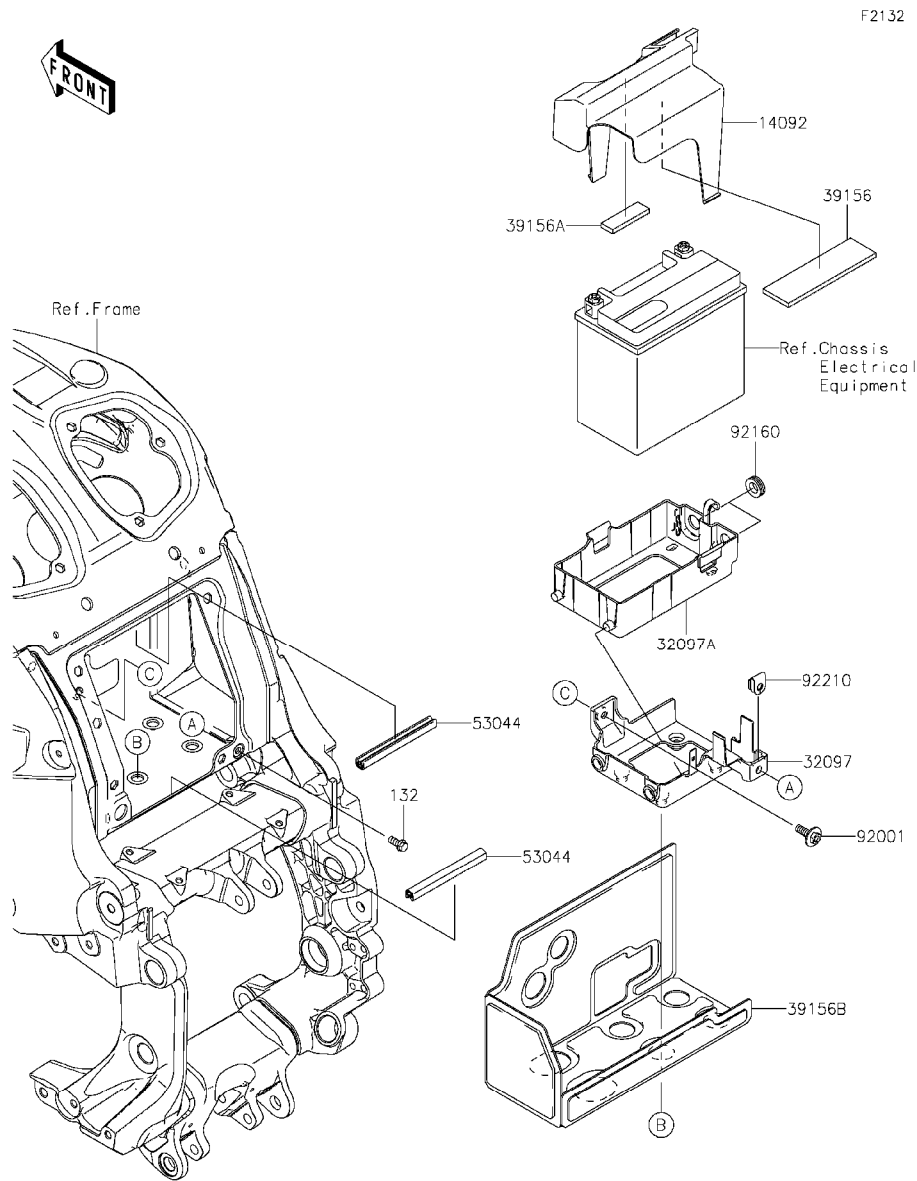

Ref. No.	Part No.	Description	Spec Code	Quantity-ZG1400			
				'14			
				CEF			
14092	14092-0034	COVER,BATTERY,UPP					1
32097	32097-0012	CASE-BATTERY					1
32097A	32097-0032	CASE-BATTERY					1
39156	39156-0536	PAD,BATTERY,UPP					1
39156A	39156-0537	PAD,BATTERY,BACK					1
39156B	39156-0602	PAD,BATTERY BOX					1
53044	53044-1200	TRIM,L=100					2
92001	92001-1774	BOLT,UPSET-WP,6X22					1
92160	92160-1278	DAMPER					2
92210	92210-0277	NUT,6MM					1
132	132BA0614	BOLT-FLANGED-SMALL,6X14					1

This catalog covers:

'14 ZG1400CEF Chassis

GRID NO.

E-8

This grid covers:

Front Box

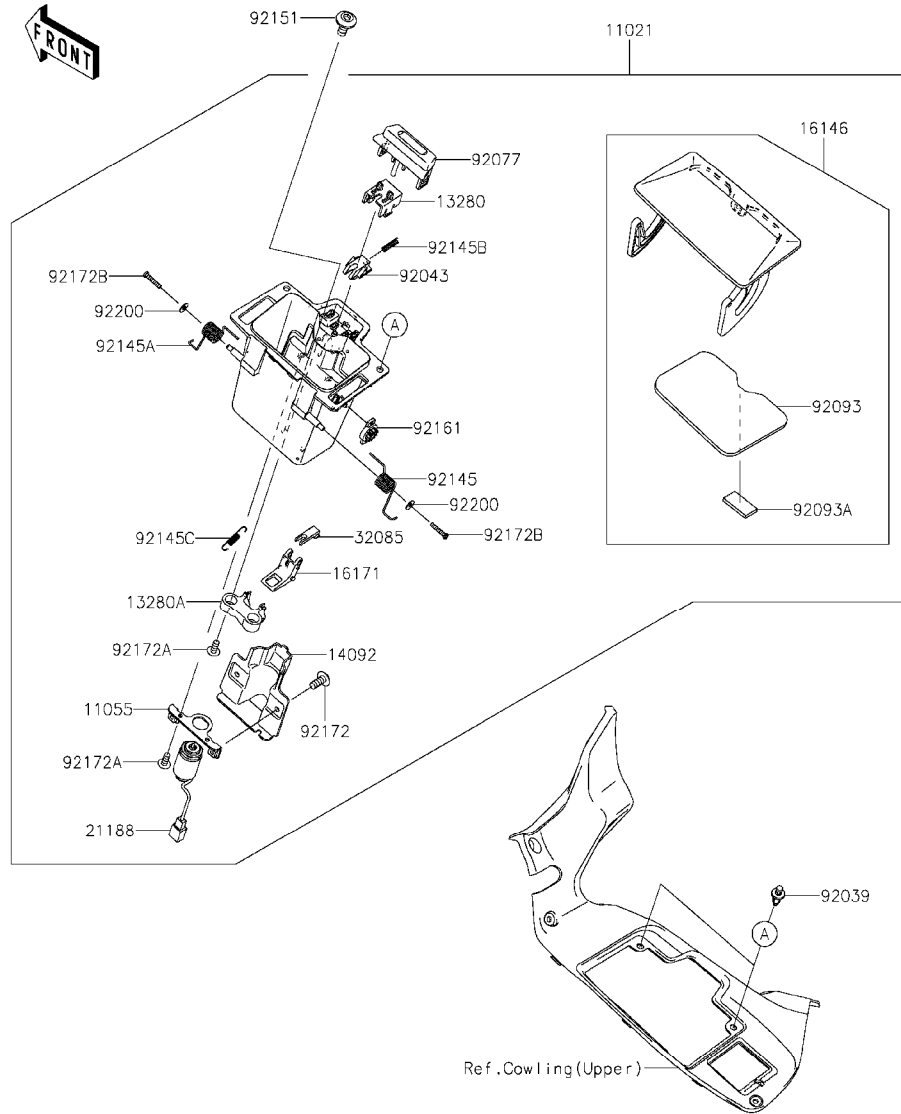

F2135

Ref. No.	Part No.	Description	Spec Code	Quantity-ZG1400			
				'14	CEF		
11021	11021-0020	CASE-ASSY,STORAGE		1			
11055	11055-1711	BRACKET		1			
13280	13280-0344	HOLDER		1			
13280A	13280-0371	HOLDER		1			
14092	14092-0022	COVER		1			
16146	16146-0115	COVER-ASSY		1			
16171	16171-0017	LINK		1			
21188	21188-0009	SOLENOID		1			
32085	32085-0193	STOPPER		1			
92039	92039-0023	RIVET		2			
92043	92043-0201	PIN		1			
92077	92077-0028	KNOB		1			
92093	92093-0166	SEAL		1			
92093A	92093-0167	SEAL		1			
92145	92145-0727	SPRING		1			
92145A	92145-0728	SPRING		1			
92145B	92145-0729	SPRING		1			
92145C	92145-0824	SPRING		1			
92151	92151-1654	BOLT, SOCKET, 6X14		1			
92161	92161-0470	DAMPER		1			
92172	92172-0008	SCREW, 5X12, GREEN		2			
92172A	92172-0172	SCREW, TAPPING, 4X10		4			
92172B	92172-0440	SCREW, TAPPING, 2.5X14		2			
92200	92200-0514	WASHER, 3.3X8X0.5		2			

This catalog covers:

'14 ZG1400CEF Chassis

GRID NO.

E-10

This grid covers:

Suspension/Shock Absorber

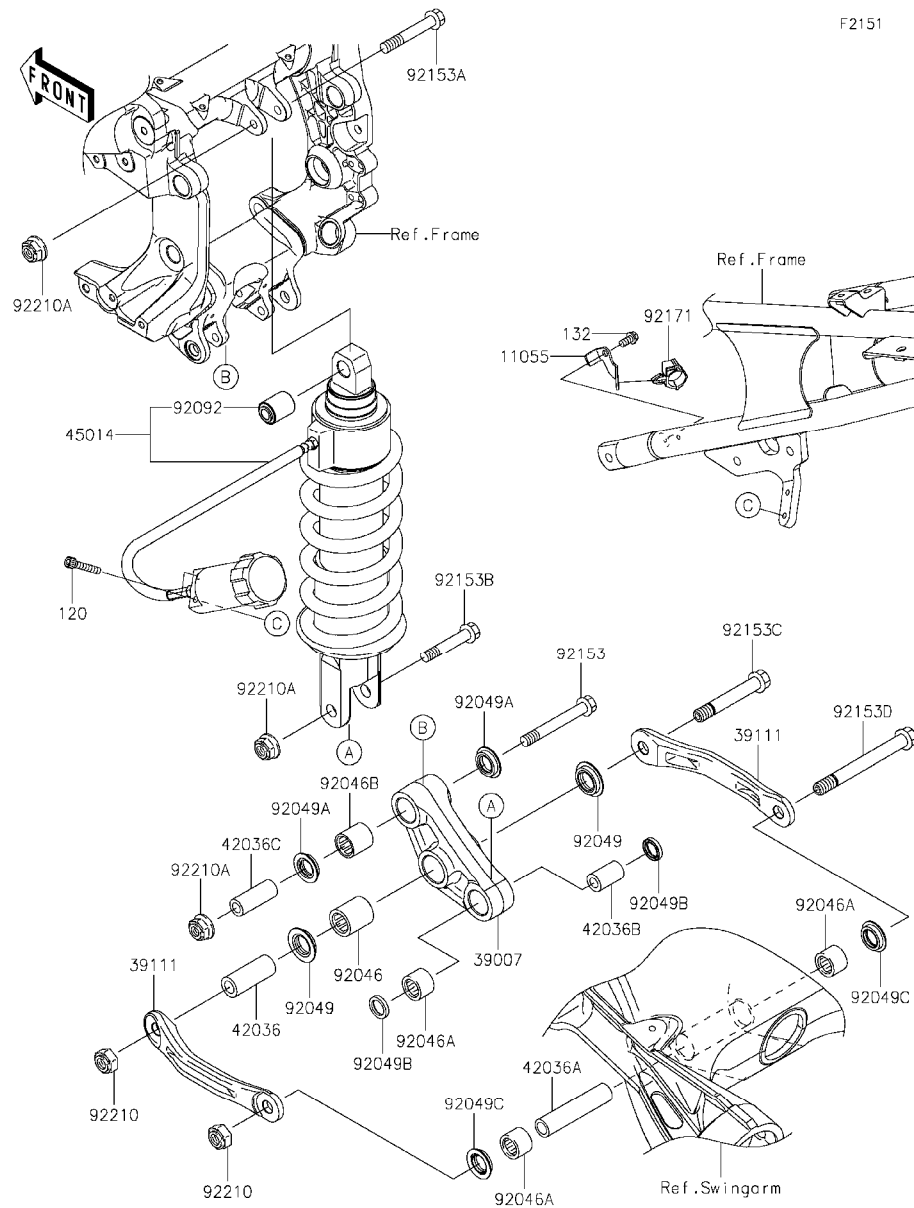

F2151

Ref. No.	Part No.	Description	Spec Code	Quantity-ZG1400			
				'14			
				CEF			
11055	11055-1298	BRACKET				1	
39007	39007-0120	ARM-SUSP				1	
39111	39111-0038	ROD-TIE,SUSPENSION				2	
42036	42036-1111	SLEEVE,12,1X20X50				1	
42036A	42036-1231	SLEEVE,12,1X18X82				1	
42036B	42036-1258	SLEEVE,10,1X18X30				1	
42036C	42036-1342	SLEEVE,10,1X17X44.5				1	
45014	45014-0429-23A	SHOCK,SPRING SIL+BODY BLK				1	
92046	92046-0029	BEARING-NEEDLE,7E-HVS20X27X30				1	
92046A	92046-1272	BEARING-NEEDLE,SFYZM182417				3	
92046B	92046-1273	BEARING-NEEDLE,SFYZM172425				1	
92049	92049-1109	SEAL-OIL,ARM				2	
92049A	92049-1223	SEAL-OIL,MHA17245,7F				2	
92049B	92049-1225	SEAL-OIL,MHA18244				2	
92049C	92049-1493	SEAL-OIL,KCR MF018N1				2	
92092	92092-1058	BUSHING-RUBBER				1	
92153	92153-1613	BOLT,FLANGED,10X77				1	
92153A	92153-1614	BOLT,FLANGED,10X62				1	
92153B	92153-1615	BOLT,FLANGED,10X55				1	
92153C	92153-1844	BOLT,FLANGED,12X76				1	
92153D	92153-1845	BOLT,FLANGED,12X111				1	
92171	92171-0316	CLAMP,BRAKE HOSE				1	
92210	92210-0274	NUT,LOCK,12MM				2	
92210A	92210-1139	NUT,LOCK,FLANGED,10MM				3	
120	120CA0630	BOLT-SOCKET,6X30				2	
132	132BA0612	BOLT-FLANGED-SMALL,6X12				1	

This catalog covers:

'14 ZG1400CEF Chassis

GRID NO.

E-11

This grid covers:

Footrests

F2160

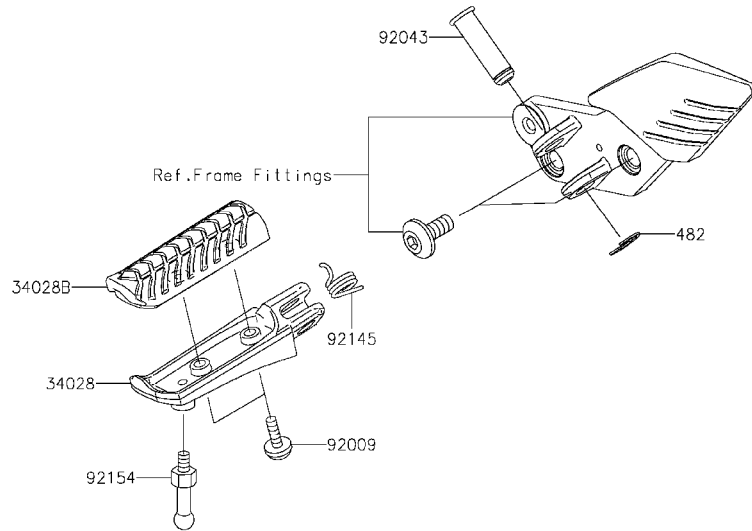
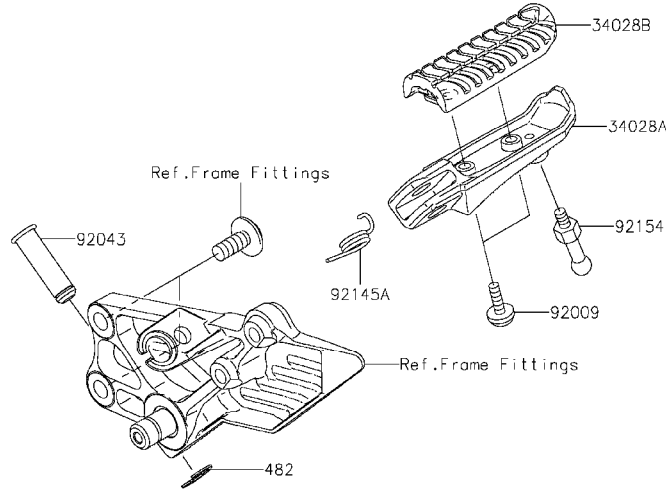

Ref. No.	Part No.	Description	Spec Code	Quantity-ZG1400			
				'14			
				CEF			
34028	34028-0031	STEP,FR,LH					1
34028A	34028-0032	STEP,FR,RH					1
34028B	34028-0033	STEP,FR,RUBBER					2
92009	92009-1404	SCREW,5X14					4
92043	92043-1594	PIN,12X42.5					2
92145	92145-0360	SPRING,STEP RETURN,LH					1
92145A	92145-0361	SPRING,STEP RETURN,RH					1
92154	92154-1536	BOLT,BANK SENSOR					2
482	482EA0100	CIRCLIP-TYPE-E,10MM					2

This catalog covers:

'14 ZG1400CEF Chassis

GRID NO.

E-12

This grid covers:

Front Fender(s)

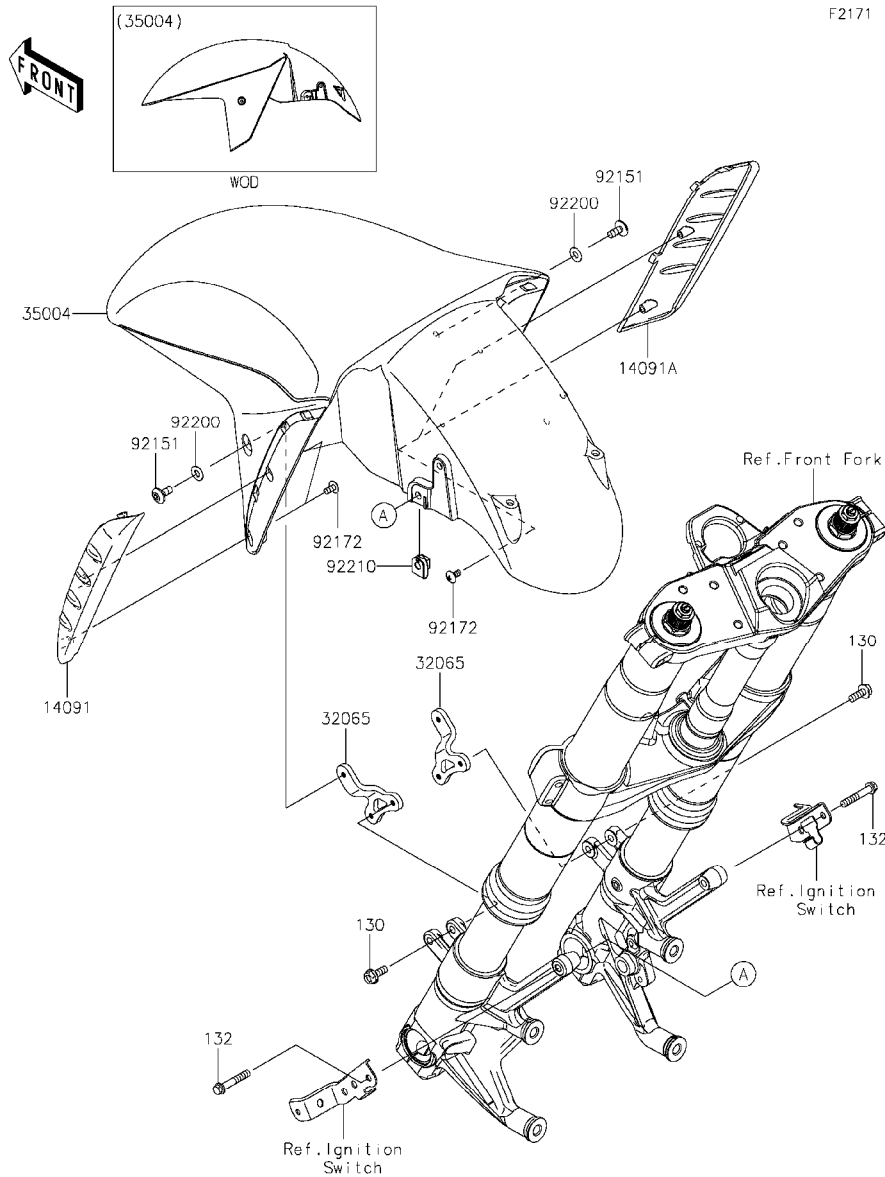

Ref. No.	Part No.	Description	Spec Code	Quantity-ZG1400			
				'14			
14091	14091-0598	COVER,FRONT FENDER,LH		1			
14091A	14091-0599	COVER,FRONT FENDER,RH		1			
32065	32065-0020	BRACKET-FENDER		2			
35004	35004-0155-25Y	FENDER-FRONT,P.S.WHITE		1			
92151	92151-1654	BOLT,SOCKET,6X14		2			
92172	92172-0262	SCREW,TAPPING,5X10		4			
92200	92200-1388	WASHER,6,5X14X1		2			
92210	92210-0277	NUT,6MM		2			
130	130BA0618	BOLT-FLANGED,6X18		4			
132	132BB0635	BOLT-FLANGED-SMALL,6X35		2			

This catalog covers:

'14 ZG1400CEF Chassis

GRID NO.

E-13

This grid covers:

Rear Fender(s)

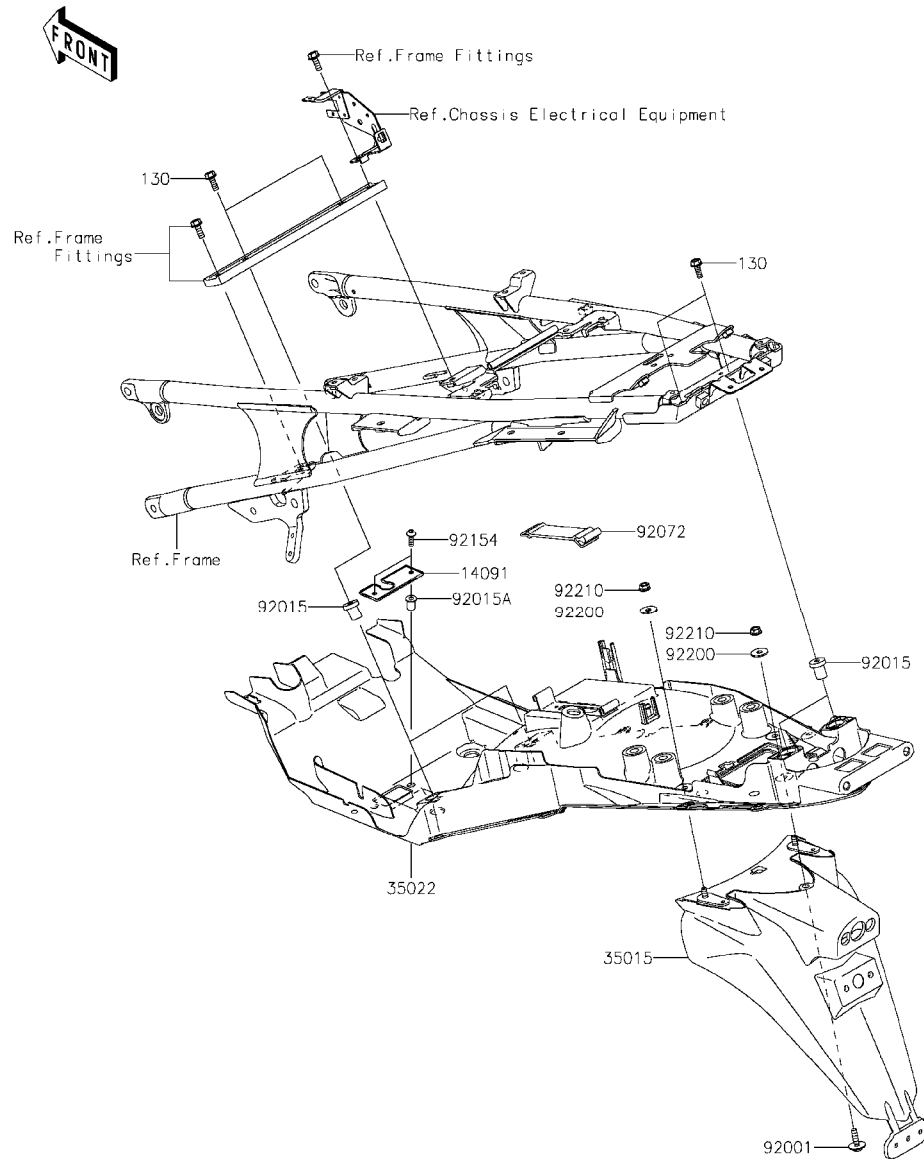

F2172

Ref. No.	Part No.	Description	Spec Code	Quantity-ZG1400	
				'14	CEF
14091	14091-0813	COVER,REGULATOR HARNESS		1	
35015	35015-0015	FLAP-COMP		1	
35022	35022-0101	FENDER-COMP-REAR		1	
92001	92001-1774	BOLT,UPSET-WP,6X22		1	
92015	92015-1692	NUT,RUBBER,6MM		4	
92015A	92015-1757	NUT,WELL,5MM		2	
92072	92072-1044	BAND		1	
92154	92154-0209	BOLT,SOCKET,5X16		2	
92200	92200-0283	WASHER,6,5X20X1,6		3	
92210	92210-0303	NUT,LOCK,FLANGED,6MM		3	
130	130BA0625	BOLT-FLANGED,6X25		4	

This catalog covers:

'14 ZG1400CEF Chassis

GRID NO.

E-14

This grid covers:

Stand(s)

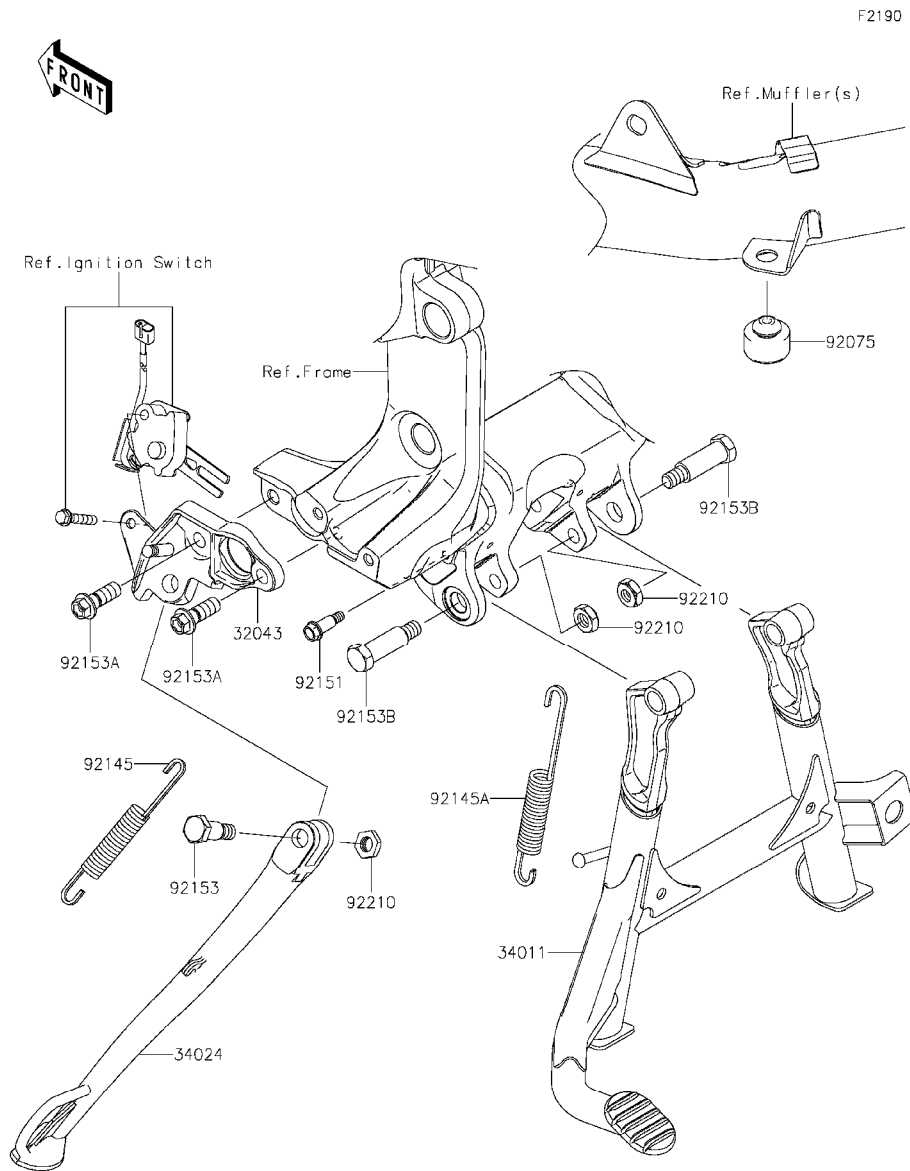

Ref. No.	Part No.	Description	Spec Code	Quantity-ZG1400			
				'14	CEF		
32043	32043-0070-18R	BRACKET-STAND,SIDE,F.S.BLACK		1			
34011	34011-0024	STAND-CENTER		1			
34024	34024-0033-18R	STAND-SIDE,F.S.BLACK		1			
92075	92075-015	DAMPER		1			
92145	92145-0562	SPRING,SIDE STAND		1			
92145A	92145-1550	SPRING,CENTER STAND		1			
92151	92151-1295	BOLT,6MM		1			
92153	92153-1416	BOLT,SIDE STAND,10MM		1			
92153A	92153-1417	BOLT,FLANGED,10X28		2			
92153B	92153-1593	BOLT,CENTER STAND,10MM		2			
92210	92210-0278	NUT,LOCK,10MM		3			

This catalog covers:

'14 ZG1400CEF Chassis

GRID NO.

F-3

This grid covers:

Tires

FRONT

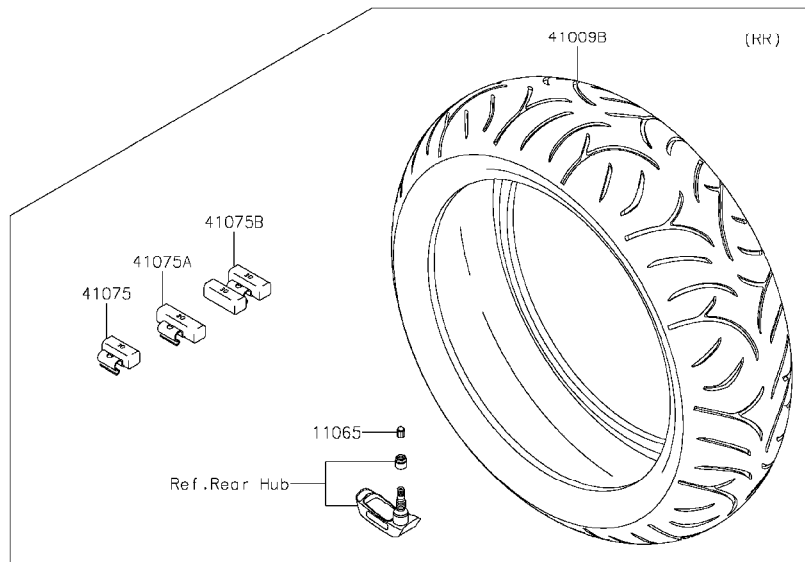
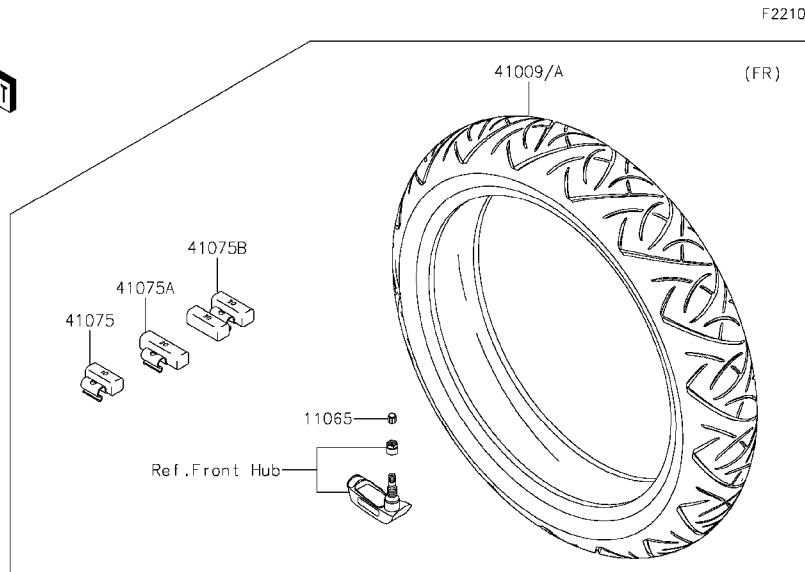

Ref. No.	Part No.	Description	Spec Code	Quantity-ZG1400			
				'14			
				CEF			
11065	11065-1112	CAP					2
41009	41009-0197	TIRE,FR,120/70ZR17(58W),BT021F M					1
41009A	41009-0237	TIRE,FR,120/70ZR17(58W),BT021F U					1
41009B	41009-0270	TIRE,RR,190/50ZR17(73W),BT021R					1
41075	41075-0007	BALANCER-WHEEL,10G,SILVER					AR
41075A	41075-0008	BALANCER-WHEEL,20G,SILVER					AR
41075B	41075-0017	BALANCER-WHEEL,30G,SILVER					AR

This catalog covers:

'14 ZG1400CEF Chassis

GRID NO.

F-4

This grid covers:

Front Hub

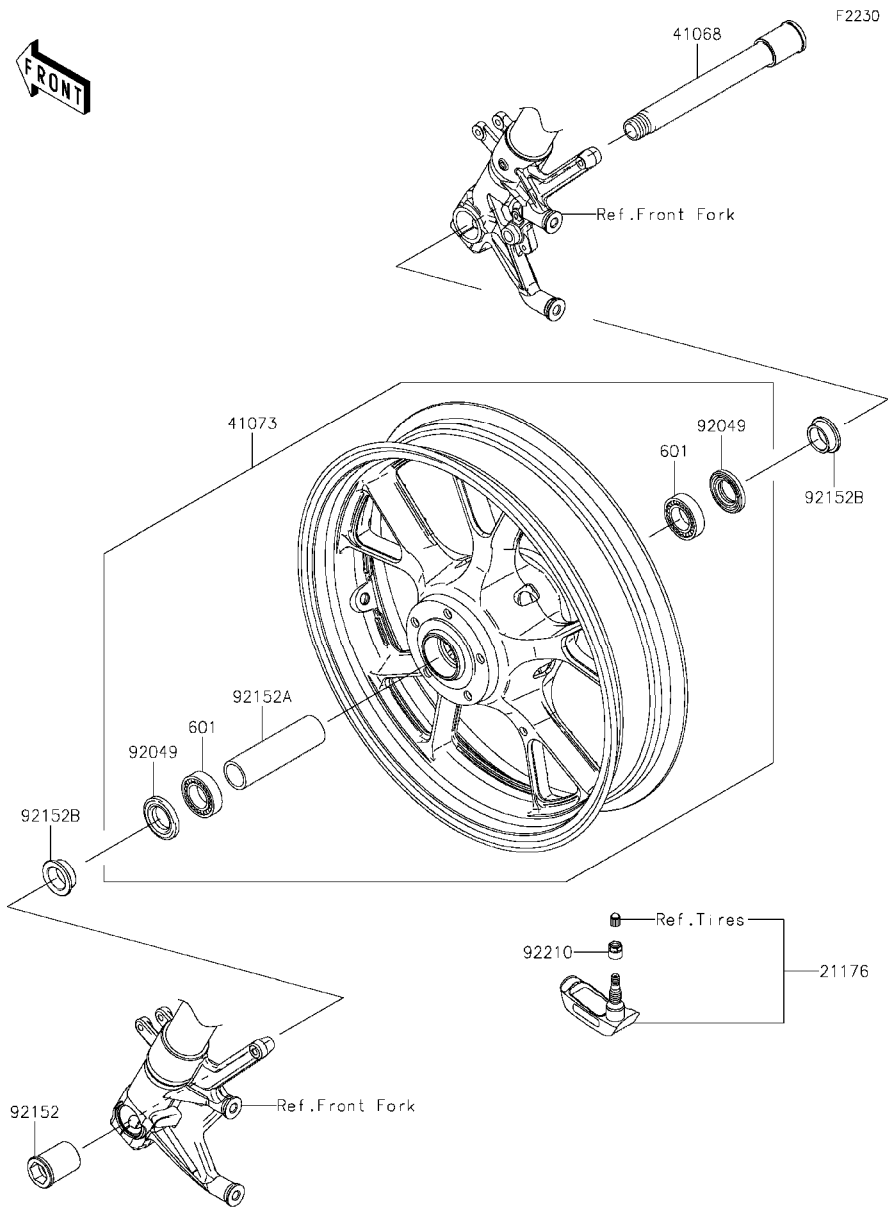

Ref. No.	Part No.	Description	Spec Code	Quantity-ZG1400			
				'14			
21176	21176-0748	SENSOR,TPMS 315MHZ					1
41068	41068-0049	AXLE,FR					1
41073	41073-0105-18F	WHEEL-ASSY,FR,G,BLACK					1
92049	92049-0050	SEAL-OIL,BJN-C2 32X47X5					2
92152	92152-0240	COLLAR,FR AXLE,LH,L=44,5					1
92152A	92152-0242	COLLAR,FR HUB,L=115					1
92152B	92152-0289	COLLAR,25X32X13					2
92210	92210-0836	NUT					1
601	601B6005UU	BEARING-BALL,#6005UU					2

This catalog covers:

'14 ZG1400CEF Chassis

GRID NO.

F-5

This grid covers:

Rear Hub

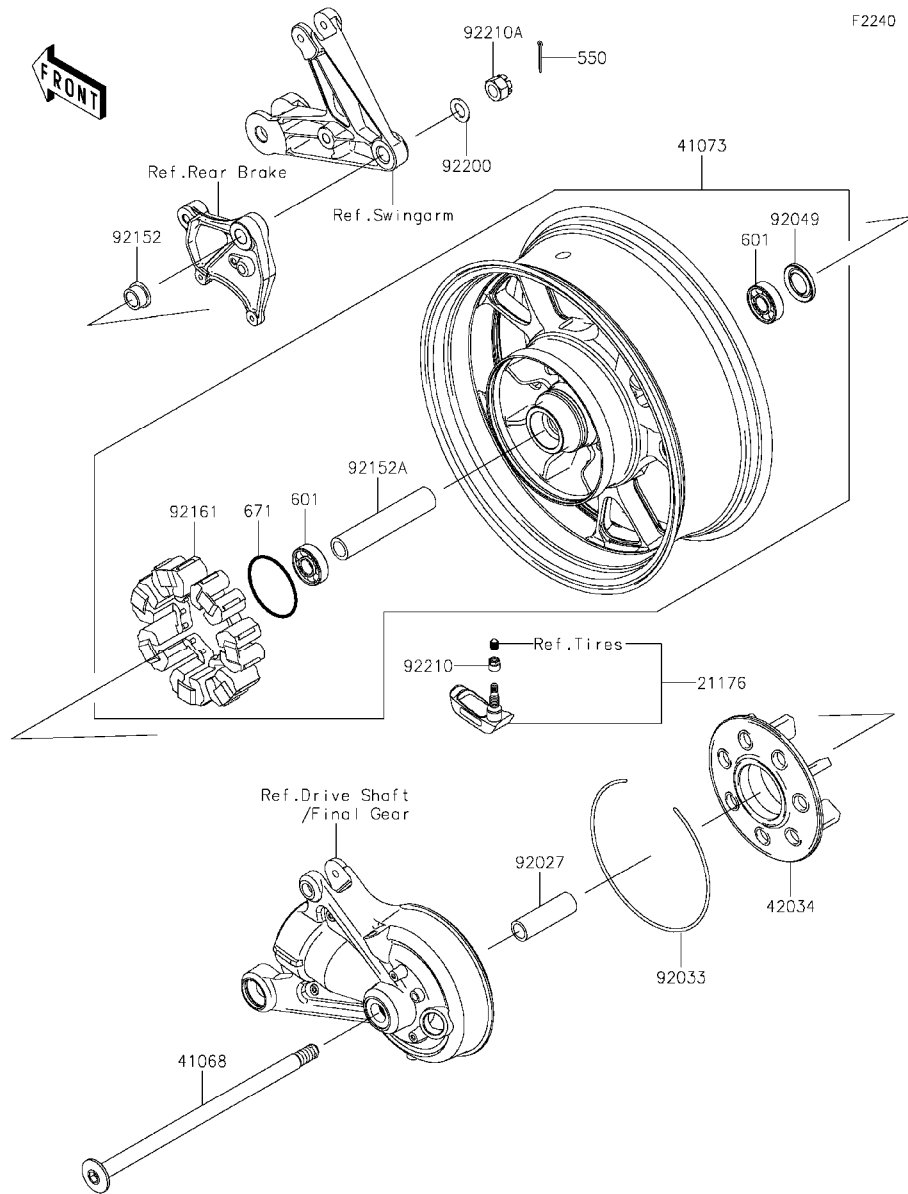

Ref. No.	Part No.	Description	Spec Code	Quantity-ZG1400			
				'14			
				CEF			
21176	21176-0748	SENSOR,TPMS 315MHZ					1
41068	41068-0060	AXLE,RR					1
41073	41073-0594-18F	WHEEL-ASSY,RR,G,BLACK					1
42034	42034-0002	COUPLING,RR HUB					1
92027	92027-1553	COLLAR,20,2X28X89					1
92033	92033-0012	RING-SNAP,220MM					1
92049	92049-0723	SEAL-OIL,27X52X5					1
92152	92152-0105	COLLAR,RR AXLE,RH,L=17					1
92152A	92152-0494	COLLAR,RR HUB,L=151					1
92161	92161-0409	DAMPER,SHOCK,RR HUB					1
92200	92200-1489	WASHER,19X32X2.6					1
92210	92210-0836	NUT					1
92210A	92210-1134	NUT,CASTLE,18MM					1
550	550AA4035	PIN-COTTER,4,0X35					1
601	601B6304UU	BEARING-BALL,#6304UUC3					2
671	671B2580	O RING,80MM					1

This catalog covers:

'14 ZG1400CEF Chassis

GRID NO.

F-6

This grid covers:

Brake Pedal



F2260

Ref. No.	Part No.	Description	Spec Code	Quantity-ZG1400			
				'14			
				CEF			
13236	13236-0173	LEVER-COMP,BRAKE PEDAL				1	
46123	46123-0006	SPRING-COMP,BRAKE PEDAL RETURN				1	
92022	92022-326	WASHER,15.3X24X1				1	
92151	92151-1295	BOLT,6MM				1	
92200	92200-0279	WASHER,7X28X1.6				1	
180	180BA0614	BOLT-UPSET-WS,6X14				1	

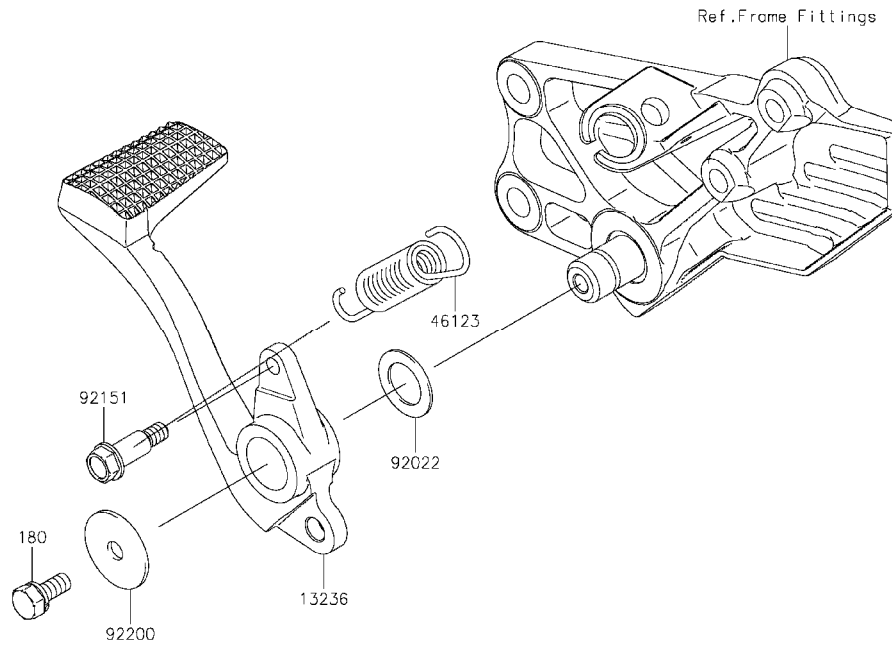

This catalog covers:

'14 ZG1400CEF Chassis

GRID NO.

F-7

This grid covers:

Brake Piping

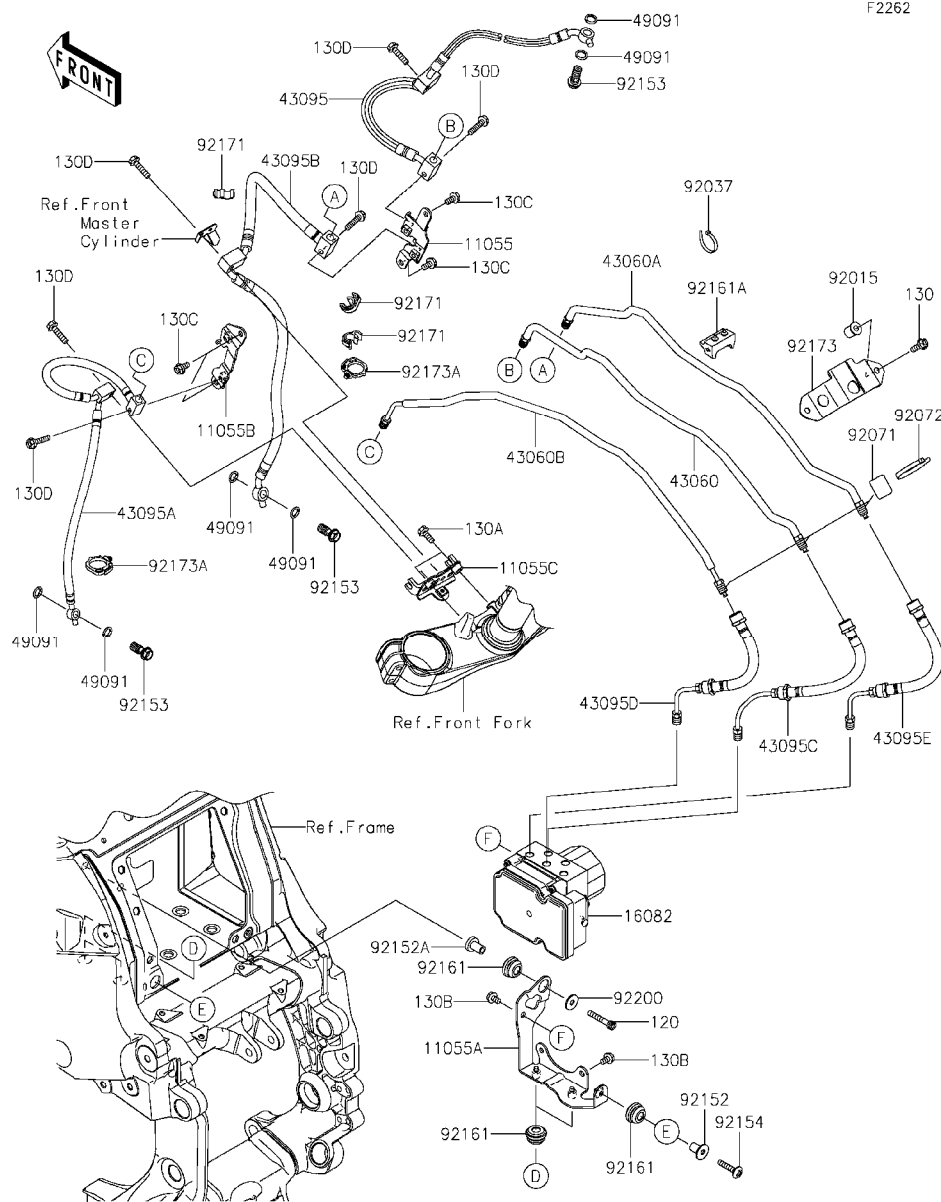

Ref. No.	Part No.	Description	Spec Code	Quantity-ZG1400	
				'14	CEF
11055	11055-0588	BRACKET,JOINT		1	
11055A	11055-1712	BRACKET,ABS UNIT		1	
11055B	11055-1714	BRACKET,HOSE,LH		1	
11055C	11055-1715	BRACKET,UNDER FORK		1	
16082	16082-0041	PUMP-ASSY-OIL,WET TYPE		1	
43060	43060-0059	PIPE-BRAKE,HU-FR M/CYLINDER		1	
43060A	43060-0060	PIPE-BRAKE,HU-FR CALIPER		1	
43060B	43060-0071	PIPE-BRAKE,HU-FR CALIPER		1	
43095	43095-0494	HOSE-BRAKE,HU-FR M/CYLINDER		1	
43095A	43095-0495	HOSE-BRAKE,HU-FR CALIPER LH		1	
43095B	43095-0496	HOSE-BRAKE,HU-FR CALIPER RH		1	
43095C	43095-0558	HOSE-BRAKE,HU-FR M/CYL.,JNT.		1	
43095D	43095-0559	HOSE-BRAKE,HU-CALIPER LH,JNT.		1	
43095E	43095-0560	HOSE-BRAKE,HU-CALIPER RH,JNT.		1	
49091	49091-0001	WASHER-SEAL,10.1X14.5X1.5		6	
92015	92015-1700	NUT		2	
92037	92037-1173	CLAMP		1	
92071	92071-1143	GROMMET		3	
92072	92072-3768	BAND,L=148		3	
92152	92152-0346	COLLAR		1	
92152A	92152-0347	COLLAR		1	
92153	92153-0627	BOLT,OIL,L=23		3	
92154	92154-0435	BOLT,SOCKET,6X30		1	
92161	92161-0315	DAMPER		4	
92161A	92161-0788	DAMPER,HOSE CLAMP		1	
92171	92171-1819	CLAMP,BRAKE HOSE		3	
92173	92173-0078	CLAMP,BRAKE HOSE		1	
92173A	92173-0868	CLAMP,HOLDER CLIP		2	
92200	92200-0283	WASHER,6.5X20X1.6		1	
120	120CA0635	BOLT-SOCKET,6X35		1	
130	130BA0616	BOLT-FLANGED,6X16		2	
130A	130BA0618	BOLT-FLANGED,6X18		2	
130B	130BB0610	BOLT-FLANGED,6X10		3	
130C	130BB0612	BOLT-FLANGED,6X12		4	
130D	130BB0625	BOLT-FLANGED,6X25		6	

This catalog covers:

'14 ZG1400CEF Chassis

GRID NO.

F-8

This grid covers:

Front Master Cylinder

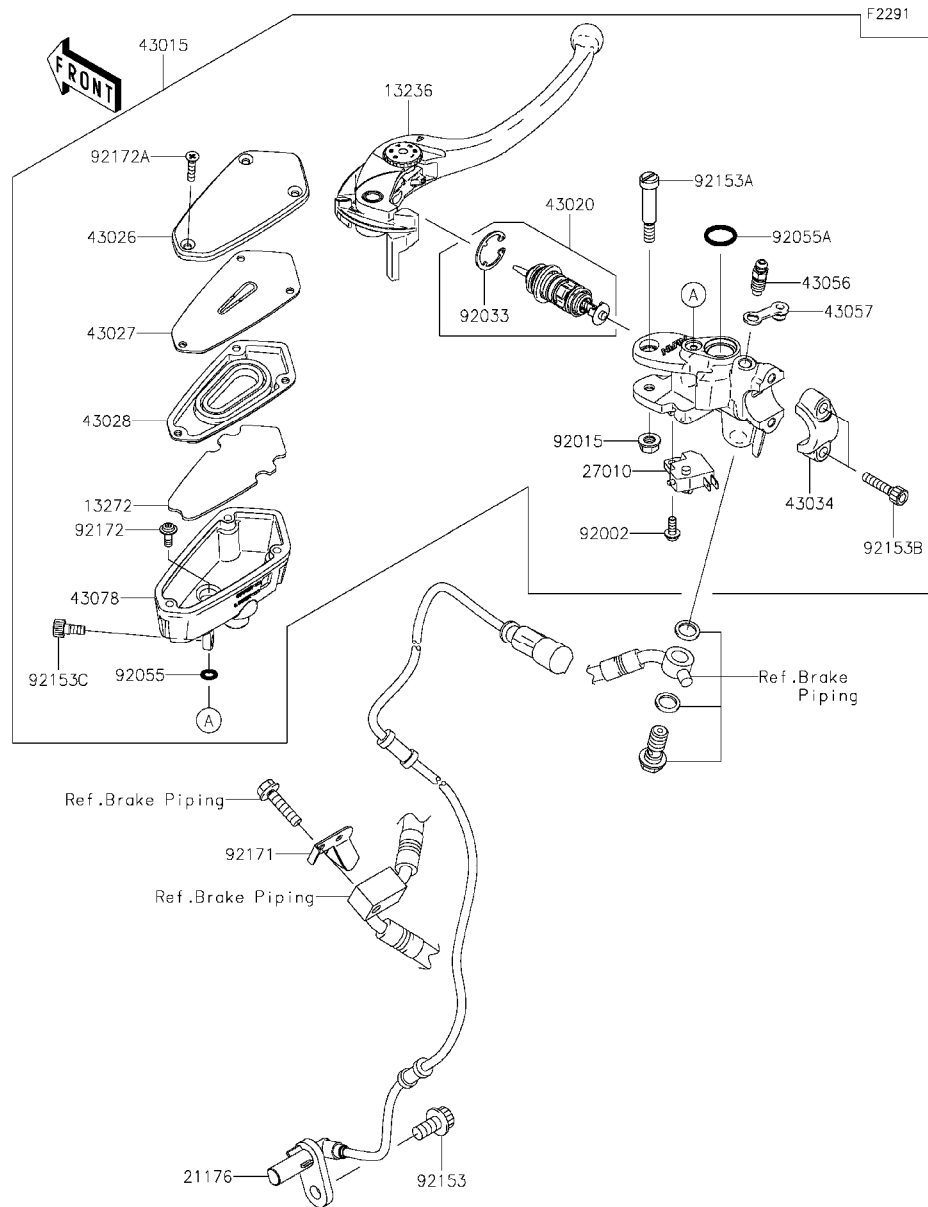

Ref. No.	Part No.	Description	Spec Code	Quantity-ZG1400			
				'14			
				CEF			
13236	13236-0103	LEVER-COMP,FRONT BRAKE					1
13272	13272-0220	PLATE					1
21176	21176-0130	SENSOR,SPEED					1
27010	27010-0762	SWITCH,BRAKE					1
43015	43015-0625	CYLINDER-ASSY-MASTER,FR					1
43020	43020-0010	PISTON-COMP-BRAKE					1
43026	43026-0011	CAP-BRAKE					1
43027	43027-0003	PLATE-DIAPHRAGM					1
43028	43028-0008	DIAPHRAGM					1
43034	43034-0056	HOLDER-BRAKE,MASTER CYLINDER					1
43056	43056-1056	BREATHER-BRAKE					1
43057	43057-1001	CAP-BREATHER					1
43078	43078-0048	RESERVOIR					1
92002	92002-1323	BOLT,SCREW,4X12					1
92015	92015-1528	NUT,FLANGED,6MM					1
92033	92033-0034	RING-SNAP					1
92055	92055-0137	RING-O					1
92055A	92055-0741	RING-O,14.8X2.4					1
92153	92153-0327	BOLT,SOCKET,8X16					1
92153A	92153-0868	BOLT,LEVER					1
92153B	92153-1518	BOLT,SOCKET,6X22					2
92153C	92153-1853	BOLT,SOCKET,6X12					1
92171	92171-0624	CLAMP					1
92172	92172-0319	SCREW					1
92172A	92172-0320	SCREW,4X20					3

This catalog covers:

'14 ZG1400CEF Chassis

GRID NO.

F-9

This grid covers:

Front Brake

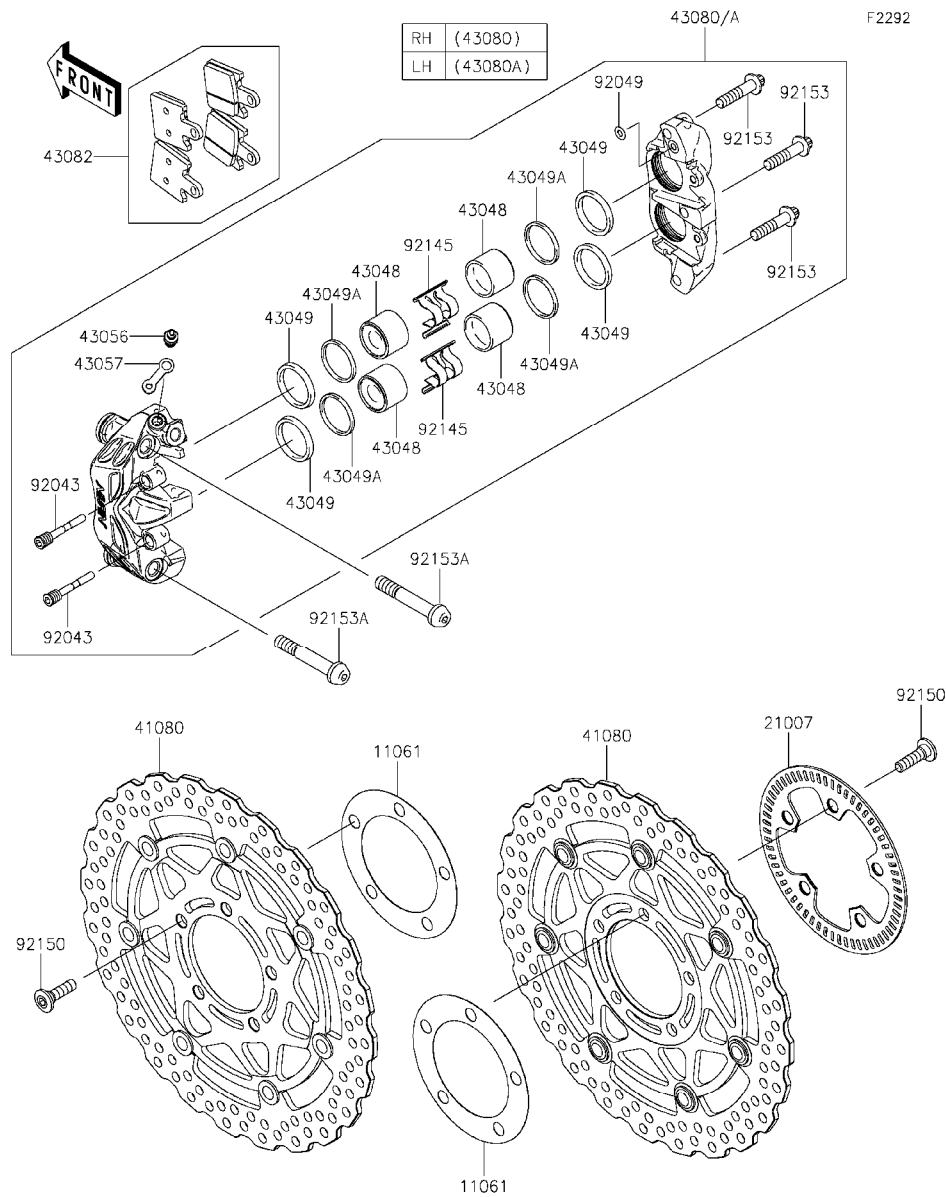

Ref. No.	Part No.	Description	Spec Code	Quantity-ZG1400			
				'14			
				CEF			
11061	11061-0029	GASKET,DISC PLATE					2
21007	21007-0140	ROTOR,SENSOR,FR					1
41080	41080-0570-5C	DISC,FR,HOUSING BLACK+DISC SIL					2
43048	43048-0005	PISTON-CALIPER					8
43049	43049-0006	PACKING					8
43049A	43049-0007	PACKING					8
43056	43056-1055	BREATHER					2
43057	43057-1001	CAP-BREATHER					2
43080	43080-0046-DJ	CALIPER-SUB-ASSY,FR,RH,BLACK					1
43080A	43080-0047-DJ	CALIPER-SUB-ASSY,FR,LH,BLACK					1
43082	43082-0122	PAD-ASSY-BRAKE					2
92043	92043-0105	PIN,PAD					4
92049	92049-1448	SEAL-OIL					2
92145	92145-0436	SPRING,PAD					4
92150	92150-1771	BOLT,SOCKET,8X30					10
92153	92153-1093	BOLT,TORX,8X38					6
92153A	92153-1837	BOLT,SOCKET,10X60					4

This catalog covers:

'14 ZG1400CEF Chassis

GRID NO.

F-10

This grid covers:

Rear Master Cylinder

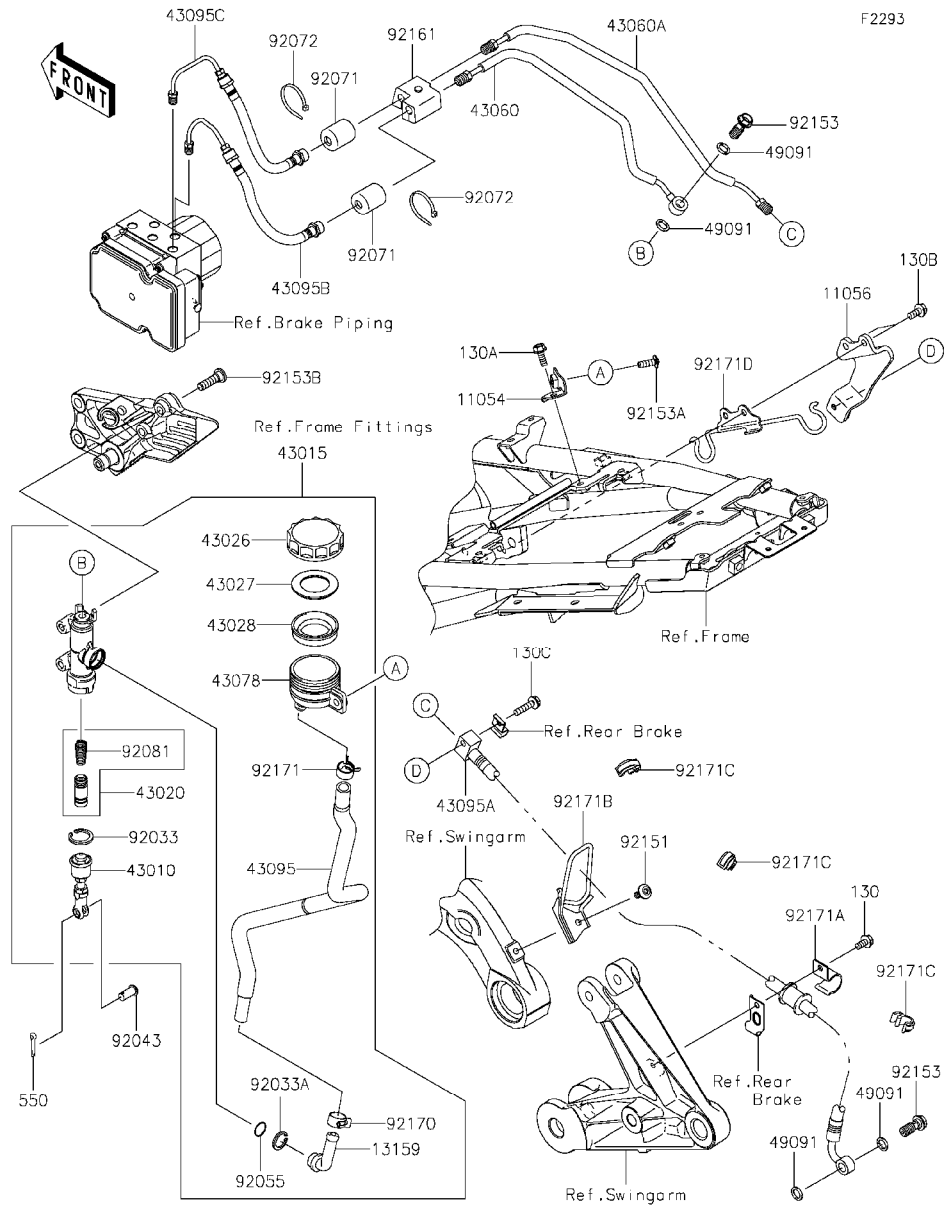

Ref. No.	Part No.	Description	Spec Code	Quantity-ZG1400	
				'14	CEF
11054	11054-1915	BRACKET,RESERVOIR TANK,RR		1	
11056	11056-0037	BRACKET,HOSE JOINT,RR		1	
13159	13159-1056	CONNECTOR		1	
43010	43010-0013	ROD-ASSY-BRAKE		1	
43015	43015-0585	CYLINDER-ASSY-MASTER		1	
43020	43020-1057	PISTON-COMP-BRAKE		1	
43026	43026-1051	CAP-BRAKE		1	
43027	43027-1051	PLATE-DIAPHRAGM		1	
43028	43028-1057	DIAPHRAGM,MASTER CYLINDER		1	
43060	43060-0074	PIPE-BRAKE,HU-RR M/CYLINDER		1	
43060A	43060-0075	PIPE-BRAKE,HU-RR CALIPER,JNT.		1	
43078	43078-1082	RESERVOIR,RR MASTER CYLINDER		1	
43095	43095-0334	HOSE-BRAKE,RR,MASTER CYLINDER		1	
43095A	43095-0498	HOSE-BRAKE,HU-RR CALIPER		1	
43095B	43095-0561	HOSE-BRAKE,HU-RR M/CYLINDER		1	
43095C	43095-0562	HOSE-BRAKE,HU-RR CALIPER		1	
49091	49091-0001	WASHER-SEAL,10.1X14.5X1.5		4	
92033	92033-0079	RING-SNAP,20,9X24.6X1.2		1	
92033A	92033-1186	RING-SNAP,20,5MM		1	
92043	92043-0104	PIN,8X17		1	
92055	92055-0741	RING-O,14,8X2.4		1	
92071	92071-1143	GROMMET		2	
92072	92072-3768	BAND,L=148		2	
92081	92081-1737	SPRING,MASTER CYLINDER		1	
92151	92151-1654	BOLT,SOCKET,6X14		1	
92153	92153-0627	BOLT,OIL,L=23		2	
92153A	92153-0756	BOLT,6X18		1	
92153B	92153-1624	BOLT,SOCKET,8X30		2	
92161	92161-0314	DAMPER,HOSE CLAMP		1	
92170	92170-1091	CLAMP,HOSE		1	
92171	92171-0463	CLAMP,HOSE		1	
92171A	92171-0880	CLAMP,BRAKE HOSE		1	
92171B	92171-1713	CLAMP,BRAKE HOSE		1	
92171C	92171-1819	CLAMP,BRAKE HOSE		3	
92171D	92171-1935	CLAMP,RESERVE TANK HOSE		1	
130	130BA0612	BOLT-FLANGED,6X12		1	
130A	130BA0616	BOLT-FLANGED,6X16		1	
130B	130BB0614	BOLT-FLANGED,6X14		2	
130C	130BB0625	BOLT-FLANGED,6X25		1	
550	550AA2015	PIN-COTTER,2,0X15		1	

This catalog covers:

'14 ZG1400CEF Chassis

GRID NO.

F-11

This grid covers:

Rear Brake

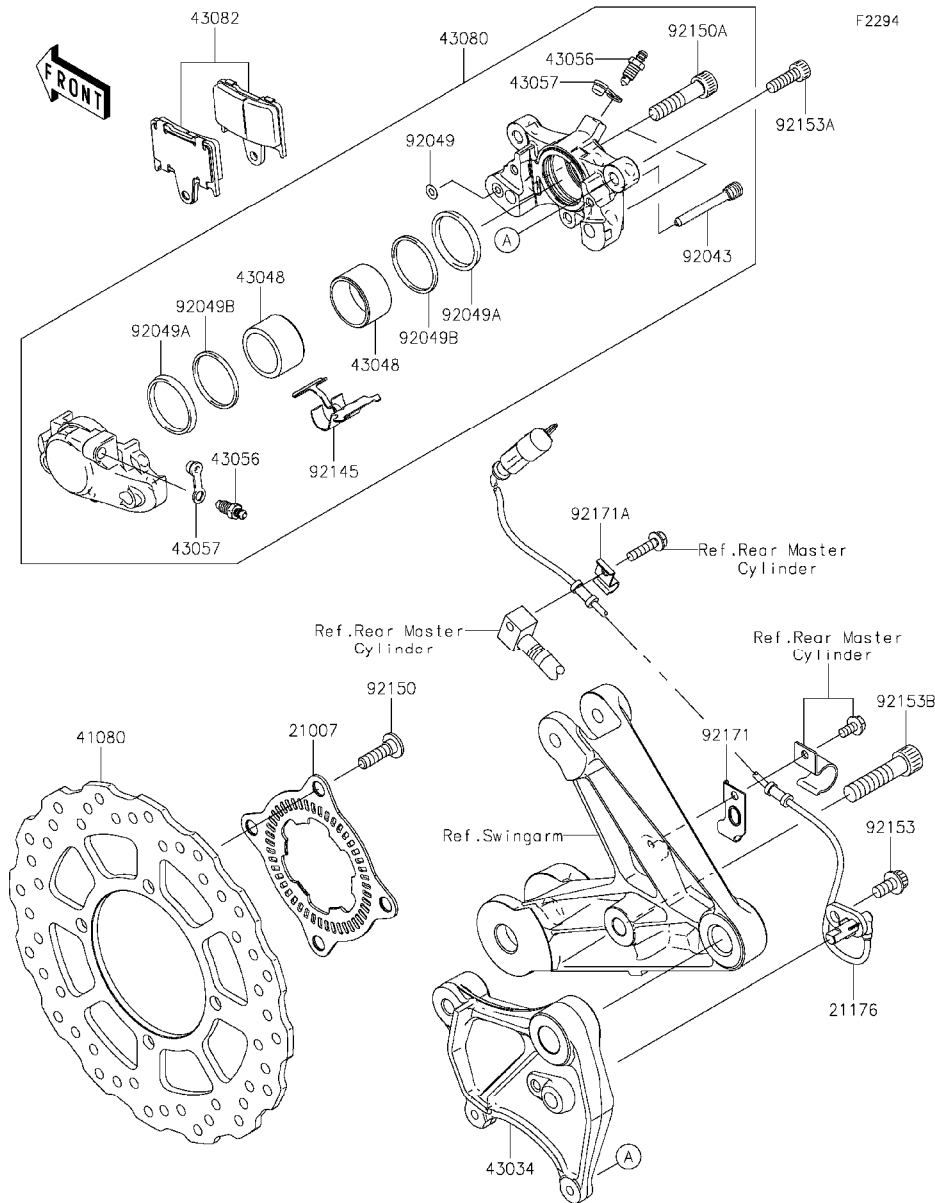

Ref. No.	Part No.	Description	Spec Code	Quantity-ZG1400	
				'14	CEF
21007	21007-0141	ROTOR,SENSOR,RR		1	
21176	21176-0131	SENSOR,SPEED,RR		1	
41080	41080-0106	DISC,RR		1	
43034	43034-0058	HOLDER-BRAKE,RR CALIPER		1	
43048	43048-0017	PISTON-CALIPER		2	
43056	43056-1055	BREATHER		2	
43057	43057-1001	CAP-BREATHER		2	
43080	43080-0088-DJ	CALIPER-SUB-ASSY,RR,BLACK		1	
43082	43082-0055	PAD-ASSY-BRAKE		1	
92043	92043-0106	PIN,PAD		1	
92049	92049-1448	SEAL-OIL		1	
92049A	92049-1449	SEAL-OIL		2	
92049B	92049-1450	SEAL-OIL		2	
92145	92145-0379	SPRING,PAD		1	
92150	92150-1771	BOLT,SOCKET,8X30		4	
92150A	92150-1972	BOLT		2	
92153	92153-0327	BOLT,SOCKET,8X16		1	
92153A	92153-1625	BOLT,SOCKET,8X25		2	
92153B	92153-1781	BOLT,SOCKET,12X50		1	
92171	92171-0881	CLAMP		1	
92171A	92171-1702	CLAMP		1	

This catalog covers:

'14 ZG1400CEF Chassis

GRID NO.

F-12

This grid covers:

Handlebar

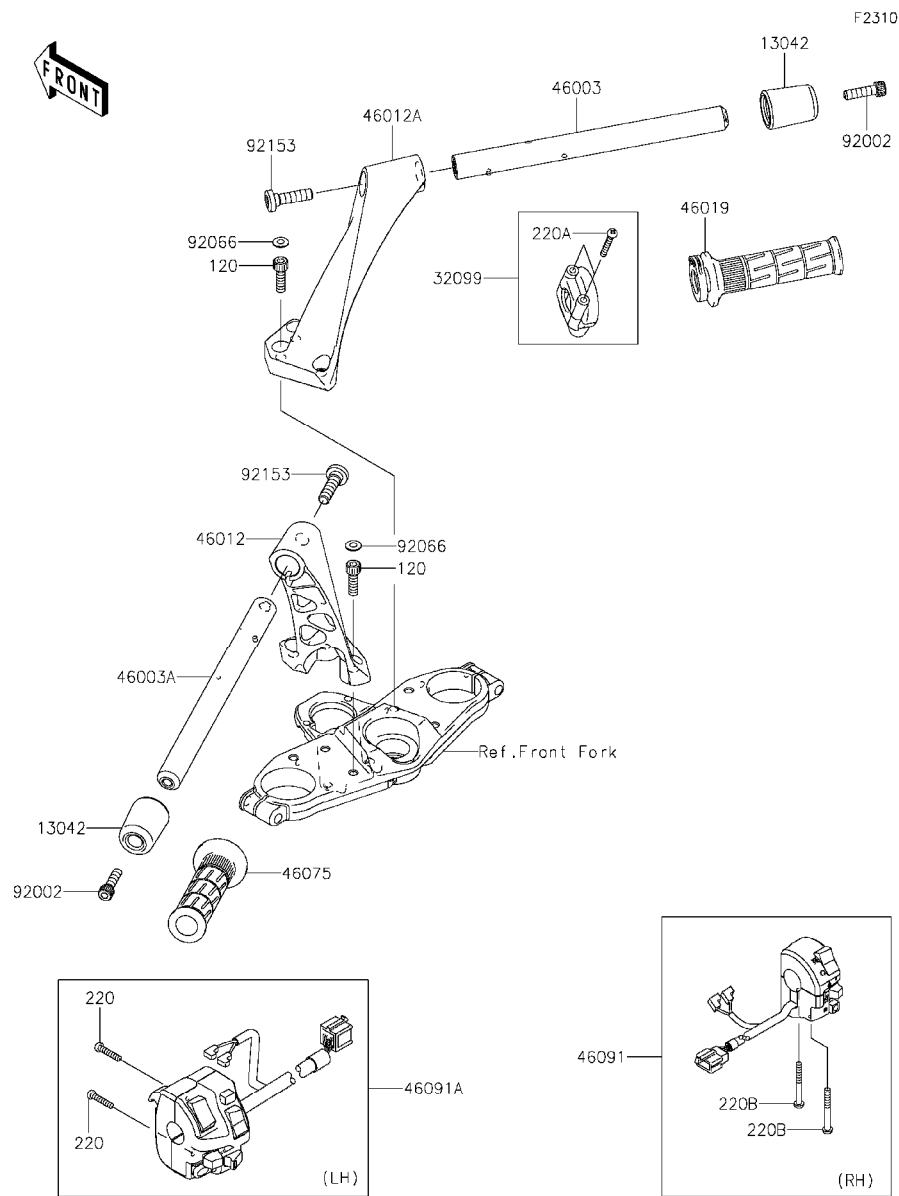

Ref. No.	Part No.	Description	Spec Code	Quantity-ZG1400	
				'14	CEF
13042	13042-5002	WEIGHT,HANDLE		2	
32099	32099-0027	CASE,THROTTLE		1	
46003	46003-0177	HANDLE,RH		1	
46003A	46003-0191	HANDLE,LH		1	
46012	46012-0086-458	HOLDER-HANDLE,LH,P,SILVER		1	
46012A	46012-0087-458	HOLDER-HANDLE,RH,P,SILVER		1	
46019	46019-0001	GRIP-ASSY,THROTTLE		1	
46075	46075-1144	GRIP,HANDLE,LH		1	
46091	46091-0189	HOUSING-ASSY-CONTROL,RH		1	
46091A	46091-0202	HOUSING-ASSY-CONTROL,LH		1	
92002	92002-1844	BOLT,SOCKET,8X30		2	
92066	92066-1216	PLUG		6	
92153	92153-1440	BOLT,SOCKET,10X37		2	
120	120CA0825	BOLT-SOCKET,8X25		6	
220	220AB0525	SCREW-PAN-CROS,5X25		2	
220A	220AB0535	SCREW-PAN-CROS,5X35		2	
220B	220AB0545	SCREW-PAN-CROS,5X45		2	

This catalog covers:

'14 ZG1400CEF Chassis

GRID NO. This grid covers:

F-13 Front Fork

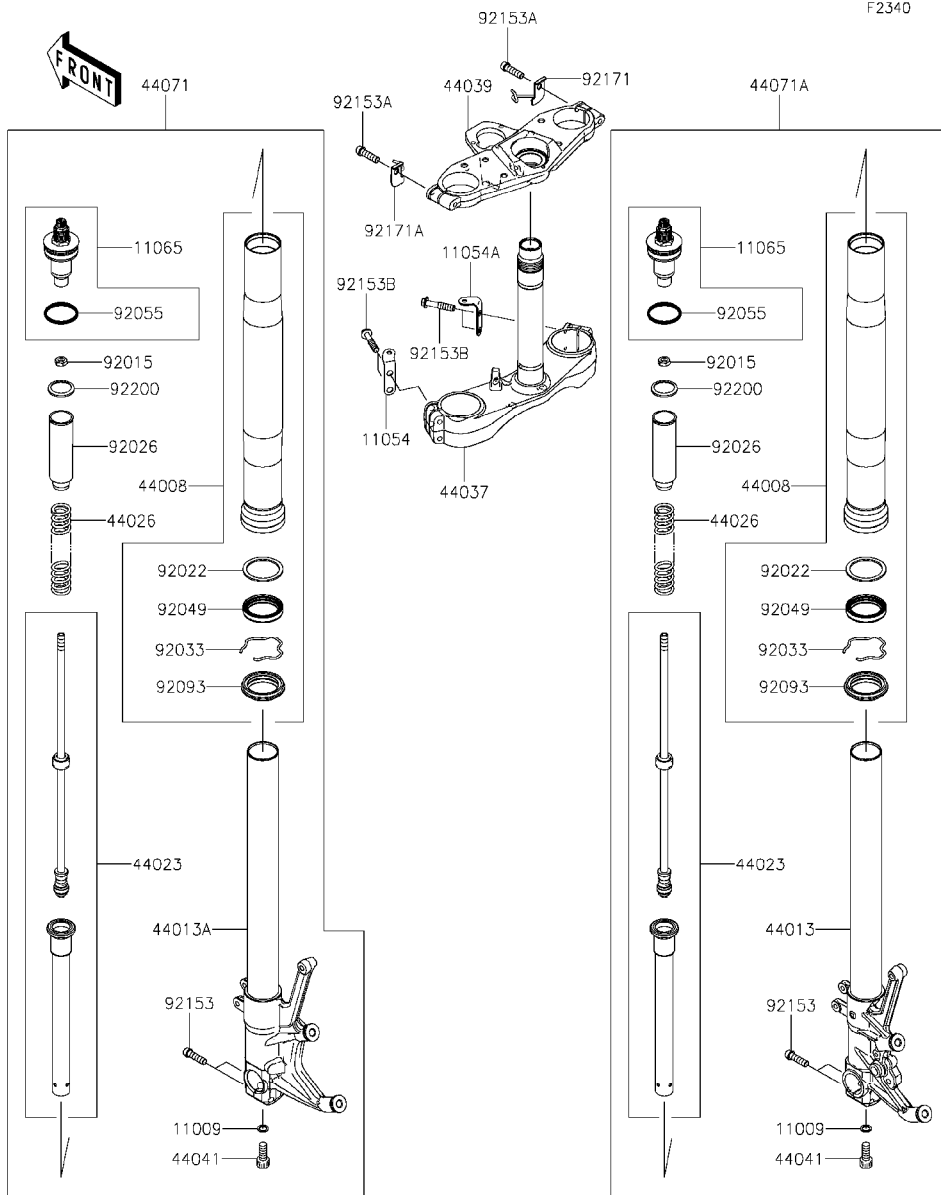

Ref. No.	Part No.	Description	Spec Code	Quantity-ZG1400			
				'14	CEF		
11009	11009-1325	GASKET,10.5X15X1.5				2	
11054	11054-0480	BRACKET,HARNESS CLAMP,LH				1	
11054A	11054-1223	BRACKET,UNDER BRACKET,RH				1	
11065	11065-0337-11G	CAP,FORK,GRAY				2	
44008	44008-0052-KX	PIPE-FORK OUTER,SILVER				2	
44013	44013-0150-18R	PIPE-FORK INNER,RH,F.S.BLACK				1	
44013A	44013-0155-18R	PIPE-FORK INNER,LH,F.S.BLACK				1	
44023	44023-0081	CYLINDER-SET-FORK				2	
44026	44026-0107	SPRING-FRONT FORK				2	
44037	44037-0061	HOLDER-FORK UNDER				1	
44039	44039-0052-458	HOLDER-FORK UPPER,P,SILVER				1	
44041	44041-040	BOLT,SOCKET,FORK CYLINDER				2	
44071	44071-5106	DAMPER-ASSY,FORK,LH,SILVER				1	
44071A	44071-5107	DAMPER-ASSY,FORK,RH,SILVER				1	
92015	92015-1795	NUT				2	
92022	92022-1299	WASHER				2	
92026	92026-0045	SPACER,FORK				2	
92033	92033-1077	RING-SNAP				2	
92049	92049-1522	SEAL-OIL,FORK OUTER TUBE				2	
92055	92055-1333	RING-O,FORK,AIR TUBE				2	
92093	92093-1480	SEAL,FORK OUTER TUBE				2	
92153	92153-0006	BOLT,SOCKET,8X40				4	
92153A	92153-0506	BOLT,SOCKET,8X40				2	
92153B	92153-1884	BOLT,FLANGED,8X40				4	
92171	92171-1632	CLAMP,CABLE,RH				1	
92171A	92171-1634	CLAMP,CABLE,LH				1	
92200	92200-0085	WASHER				2	

This catalog covers:

'14 ZG1400CEF Chassis

GRID NO.

F-14

This grid covers:

Clutch Master Cylinder

F2380

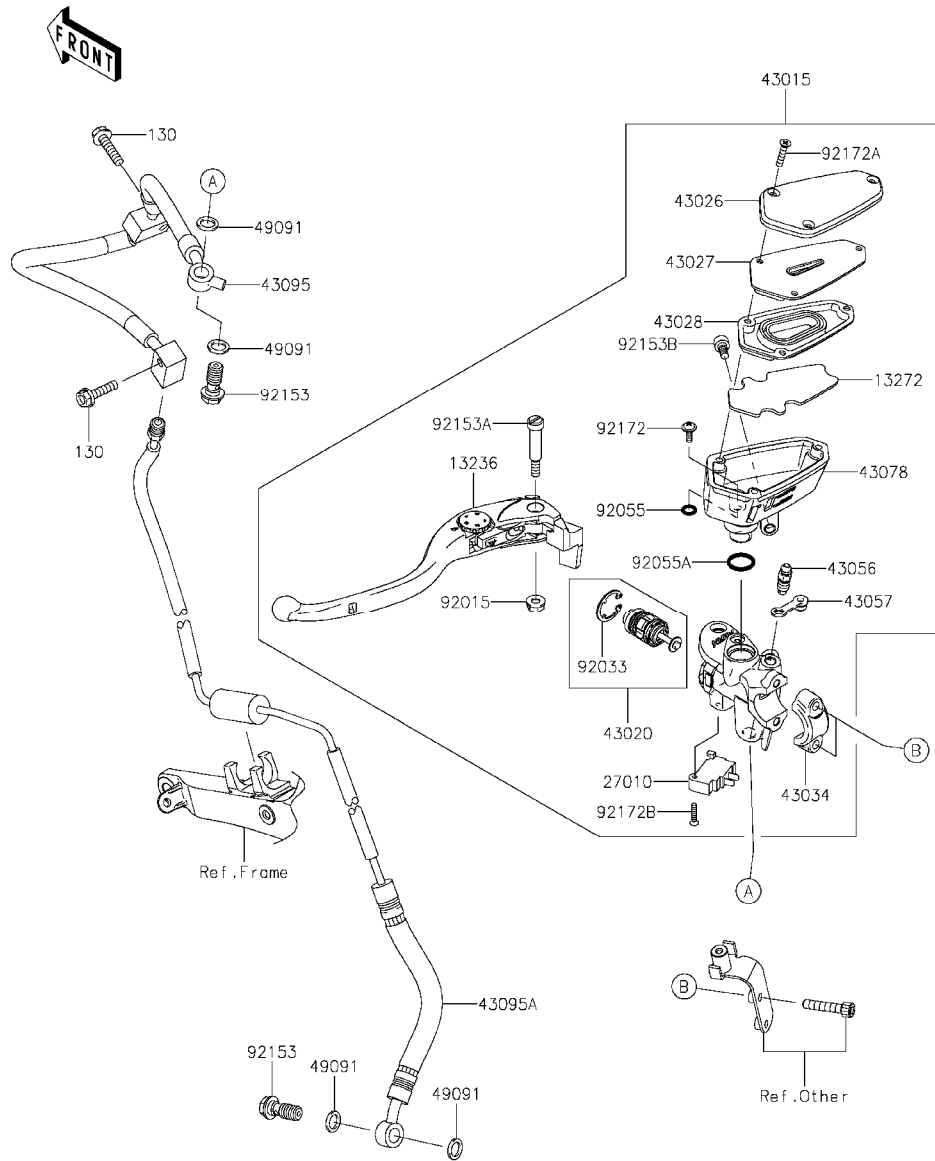

Ref. No.	Part No.	Description	Spec Code	Quantity-ZG1400			
				'14	CEF		
13236	13236-0104	LEVER-COMP,CLUTCH		1			
13272	13272-0220	PLATE		1			
27010	27010-0051	SWITCH,CLUTCH		1			
43015	43015-0149	CYLINDER-ASSY-MASTER,CLUTCH		1			
43020	43020-0013	PISTON-COMP-BRAKE		1			
43026	43026-0012	CAP-BRAKE		1			
43027	43027-0003	PLATE-DIAPHRAGM		1			
43028	43028-0008	DIAPHRAGM		1			
43034	43034-0056	HOLDER-BRAKE,MASTER CYLINDER		1			
43056	43056-1056	BREATHER-BRAKE		1			
43057	43057-1001	CAP-BREATHER		1			
43078	43078-0049	RESERVOIR		1			
43095	43095-0499	HOSE-BRAKE,CLUTCH,M/C SIDE		1			
43095A	43095-0500	HOSE-BRAKE,CLUTCH,EG SIDE		1			
49091	49091-0001	WASHER-SEAL,10.1X14.5X1.5		4			
92015	92015-1528	NUT,FLANGED,6MM		1			
92033	92033-0034	RING-SNAP		1			
92055	92055-0137	RING-O		1			
92055A	92055-0741	RING-O,14.8X2.4		1			
92153	92153-0627	BOLT,OIL,L=23		2			
92153A	92153-0868	BOLT,LEVER		1			
92153B	92153-1853	BOLT,SOCKET,6X12		1			
92172	92172-0319	SCREW		1			
92172A	92172-0320	SCREW,4X20		3			
92172B	92172-0349	SCREW,3X16		1			
130	130BB0625	BOLT-FLANGED,6X25		2			

This catalog covers:

'14 ZG1400CEF Chassis

GRID NO.

G-3

This grid covers:

Fuel Tank

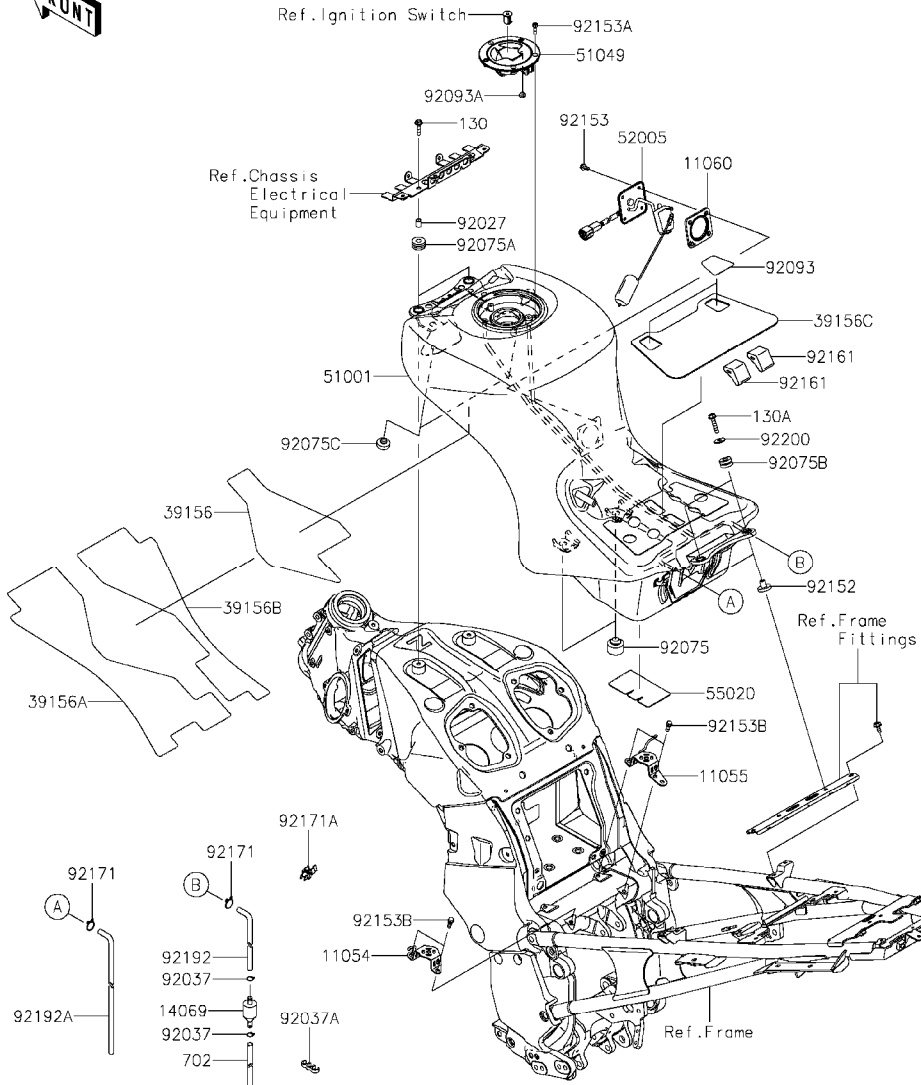

F2410

Ref. No.	Part No.	Description	Spec Code	Quantity-ZG1400			
				'14	CEF		
11054	11054-0681	BRACKET,FUEL TANK,CNT,LH		1			
11055	11055-0348	BRACKET,FUEL TANK,CNT,RH		1			
11060	11060-1952	GASKET,FUEL GAUGE		1			
14069	14069-0703	BREATHER		1			
39156	39156-0147	PAD,FUEL TANK,CNT		1			
39156A	39156-0173	PAD,FUEL TANK,LH		1			
39156B	39156-0174	PAD,FUEL TANK,RH		1			
39156C	39156-0863	PAD,FUEL TANK		1			
51001	51001-0753-25Y	TANK-COMP-FUEL,P.S.WHITE		1			
51049	51049-0039	CAP-TANK,FUEL		1			
52005	52005-0026	GAUGE,FUEL		1			
55020	55020-0551	GUARD,FUEL TANK		1			
92027	92027-162	COLLAR,6,8X10X12		2			
92037	92037-147	CLAMP,TUBE		2			
92037A	92037-1941	CLAMP,TUBE		1			
92075	92075-015	DAMPER		2			
92075A	92075-1690	DAMPER		2			
92075B	92075-209	DAMPER		2			
92075C	92075-281	DAMPER		2			
92093	92093-0583	SEAL		2			
92093A	92093-1030	SEAL,FUEL TANK CAP		1			
92152	92152-0364	COLLAR		2			
92153	92153-1421	BOLT,FLANGED,5X12		4			
92153A	92153-1616	BOLT,SOCKET,5X16		3			
92153B	92153-1694	BOLT,FLANGED,6X20		4			
92161	92161-0458	DAMPER		2			
92171	92171-0573	CLAMP		2			
92171A	92171-1708	CLAMP		1			
92192	92192-0611	TUBE		1			
92192A	92192-0693	TUBE,DRAIN		1			
92200	92200-0283	WASHER,6,5X20X1,6		2			
130	130BA0625	BOLT-FLANGED,6X25		2			
130A	130BA0630	BOLT-FLANGED,6X30		2			
702	702A07200	TUBE-RUBBER,7X10X200		1			

This catalog covers:

'14 ZG1400CEF Chassis

GRID NO.

G-4

This grid covers:

Seat

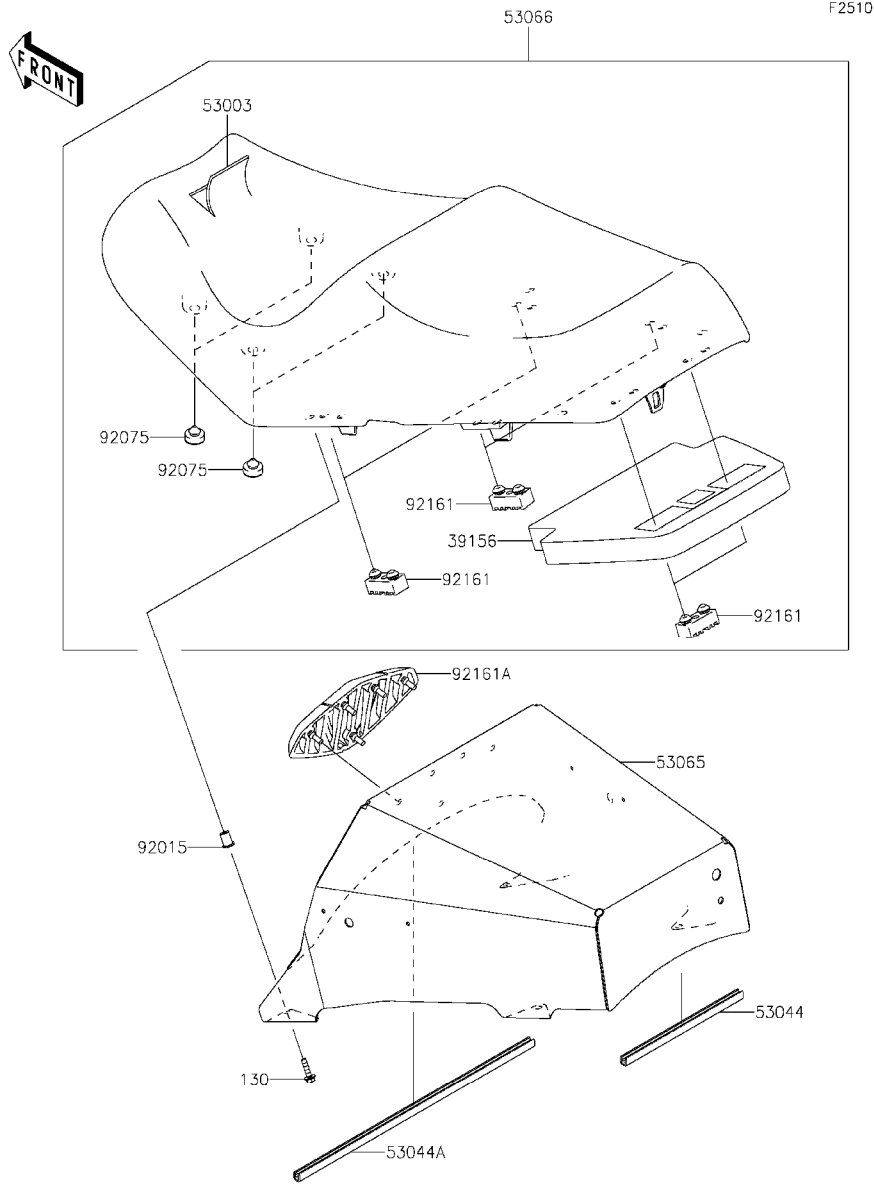

Ref. No.	Part No.	Description	Spec Code	Quantity-ZG1400			
				'14			
				CEF			
39156	39156-0396	PAD,SEAT					1
53003	53003-0168-MA	LEATHER,SEAT,BLACK					1
53044	53044-1137	TRIM					1
53044A	53044-1310	TRIM,L=400					1
53065	53065-0034	COVER SEAT					1
53066	53066-0251-MA	SEAT-ASSY,DUAL,BLACK					1
92015	92015-1757	NUT,WELL,5MM					4
92075	92075-1927	DAMPER					4
92161	92161-0050	DAMPER,SEAT					6
92161A	92161-0921	DAMPER					1
130	130CA0520	BOLT-FLANGED,5X20					4

This catalog covers:

'14 ZG1400CEF Chassis

GRID NO.

G-5

This grid covers:

Meter(s)

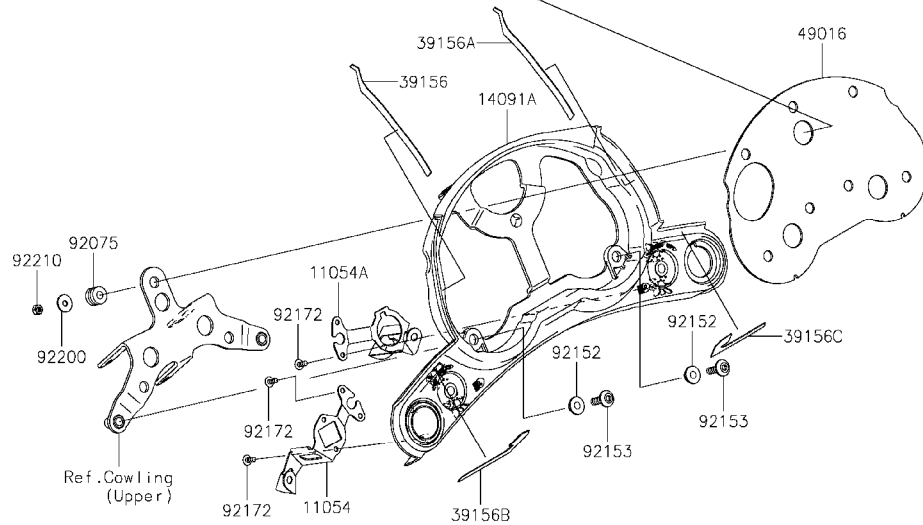
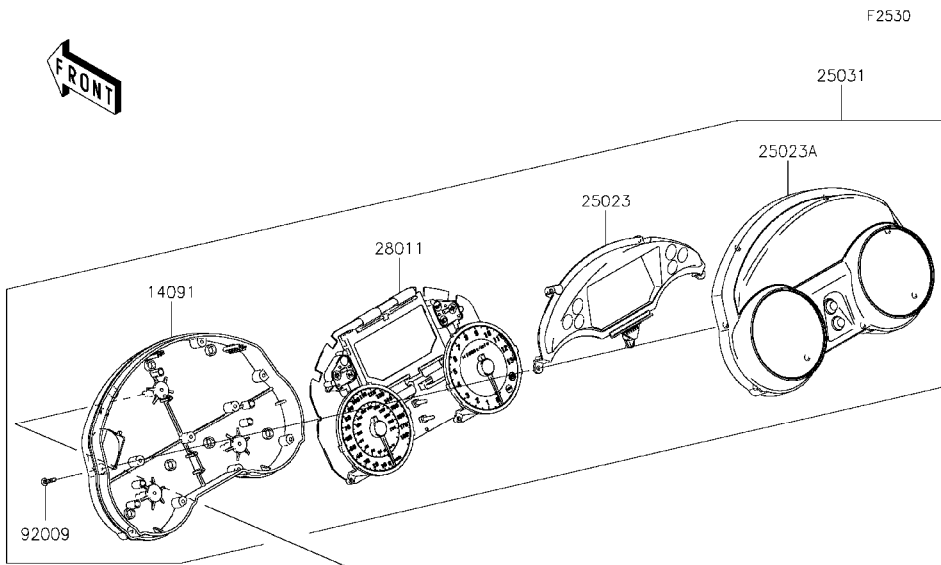

Ref. No.	Part No.	Description	Spec Code	Quantity-ZG1400			
				'14	CEF		
11054	11054-1786	BRACKET,METER COVER,LH				1	
11054A	11054-1787	BRACKET,METER COVER,RH				1	
14091	14091-0546	COVER,METER,LWR				1	
14091A	14091-0890	COVER,METER				1	
25023	25023-0021	COVER-METER CASE,VISOR				1	
25023A	25023-0034	COVER-METER CASE,UPP				1	
25031	25031-0294	METER-ASSY,SPEED&TACHO&LCD				1	
28011	28011-0156	METER,SPEED&TACHO&LCD				1	
39156	39156-0374	PAD,METER COVER,LH				1	
39156A	39156-0375	PAD,METER COVER,RH				1	
39156B	39156-0376	PAD,METER COVER,LH				1	
39156C	39156-0377	PAD,METER COVER,RH				1	
49016	49016-0046	COVER-SEAL,SPEEDOMETER				1	
92009	92009-1164	SCREW,TAPPING,3X16				11	
92075	92075-1435	DAMPER				3	
92152	92152-0445	COLLAR				2	
92153	92153-0574	BOLT, SOCKET,6X22				2	
92172	92172-0172	SCREW,TAPPING,4X10				6	
92200	92200-0288	WASHER				3	
92210	92210-0290	NUT,5MM				3	

This catalog covers:

'14 ZG1400CEF Chassis

GRID NO.

G-6

This grid covers:

Cables

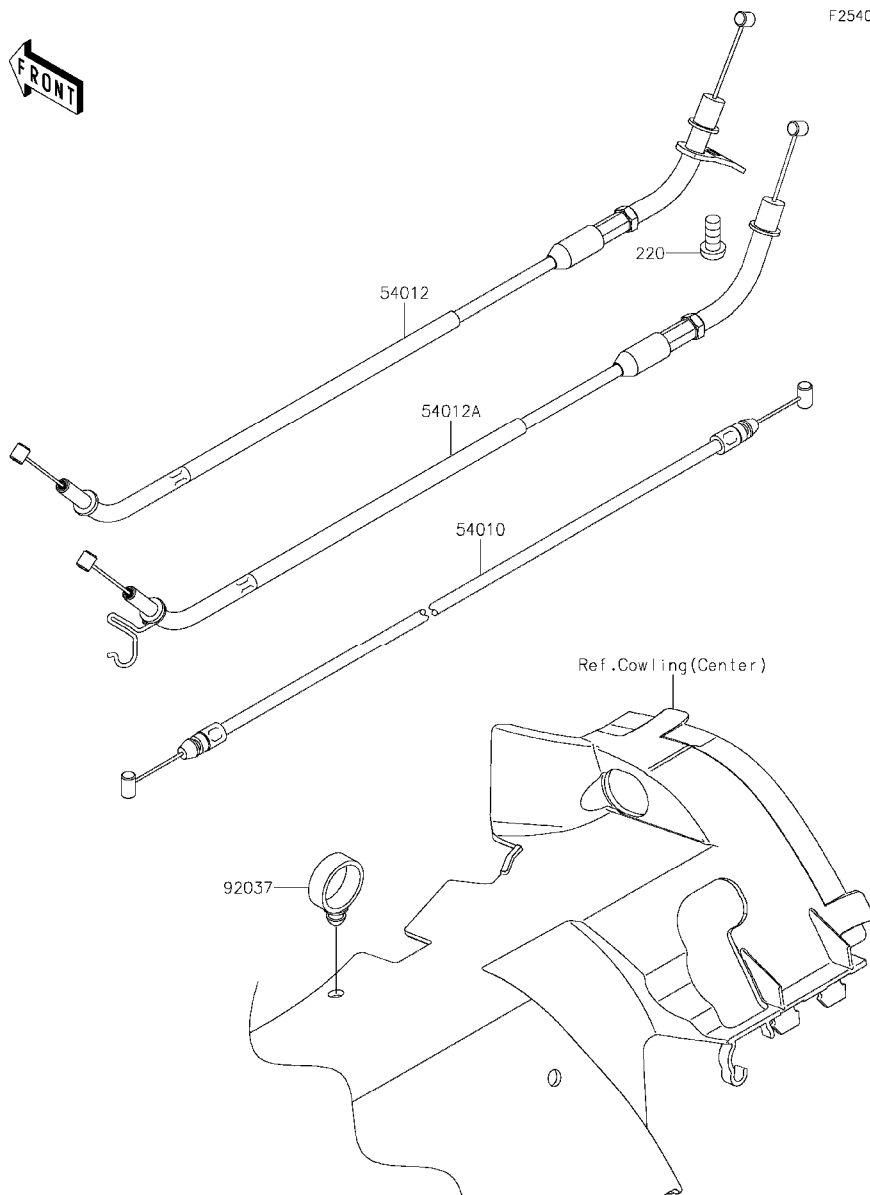

Ref. No.	Part No.	Description	Spec Code	Quantity-ZG1400			
				'14			
54010	54010-0066	CABLE,SEAT LOCK					1
54012	54012-0199	CABLE-THROTTLE,CLOSING					1
54012A	54012-0223	CABLE-THROTTLE,OPENING					1
92037	92037-1827	CLAMP,HOSE					1
220	220AB0614	SCREW-PAN-CROS,6X14					1

This catalog covers:

'14 ZG1400CEF Chassis

GRID NO.

G-7

This grid covers:

Side Covers

F2611

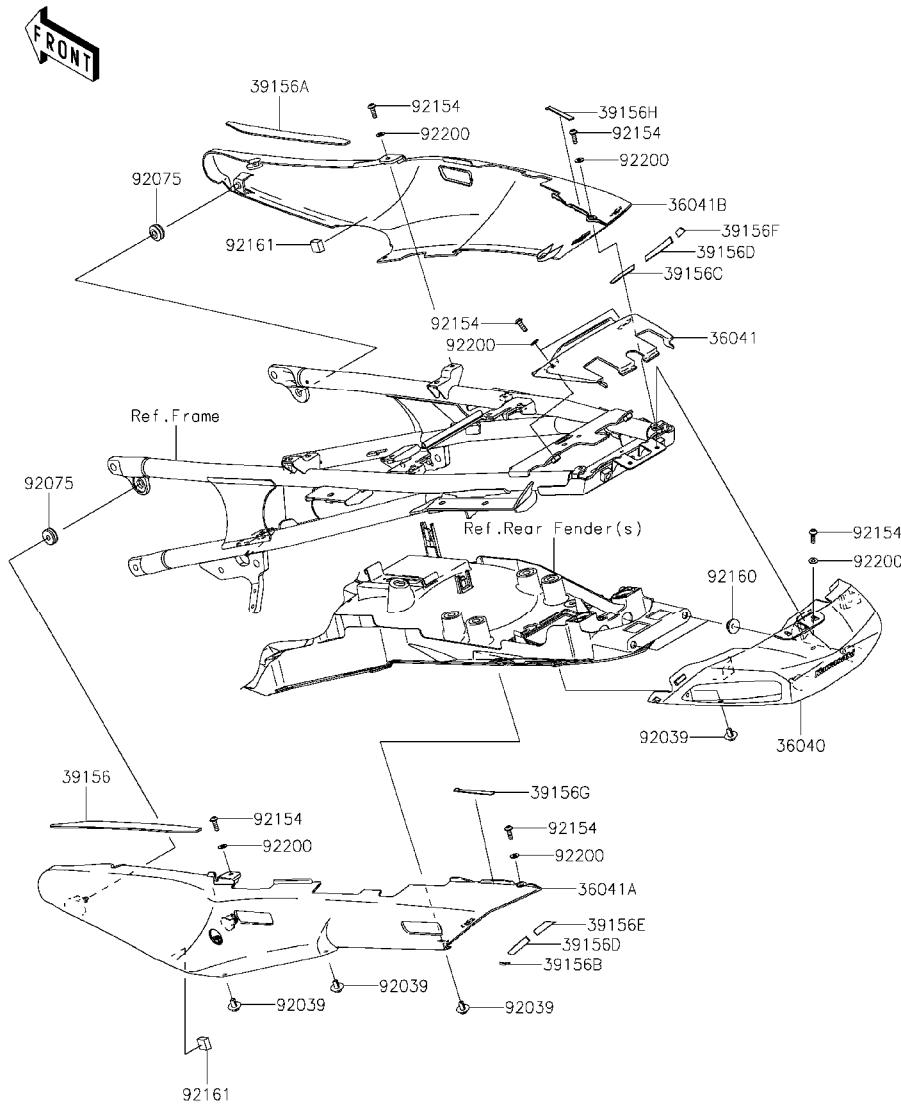

Ref. No.	Part No.	Description	Spec Code	Quantity-ZG1400			
				'14			
				CEF			
36040	36040-0060	COVER-TAIL,RR					1
36041	36041-0004-25Y	COVER-TAIL,CNT,P.S.WHITE					1
36041A	36041-0013-25Y	COVER-TAIL,LH,P.S.WHITE					1
36041B	36041-0014-25Y	COVER-TAIL,RH,P.S.WHITE					1
39156	39156-0368	PAD,TAIL COVER,LH					1
39156A	39156-0369	PAD,TAIL COVER,RH					1
39156B	39156-0399	PAD,TAIL COVER,LH					1
39156C	39156-0400	PAD,TAIL COVER,RH					1
39156D	39156-0401	PAD,TAIL COVER					2
39156E	39156-0403	PAD,TAIL COVER,LH					1
39156F	39156-0404	PAD,TAIL COVER,RH					1
39156G	39156-0411	PAD,TAIL COVER,LH					1
39156H	39156-0412	PAD,TAIL COVER,RH					1
92039	92039-1256	RIVET					8
92075	92075-1067	DAMPER					2
92154	92154-0209	BOLT,SOCKET,5X16					8
92160	92160-1613	DAMPER					2
92161	92161-0557	DAMPER					2
92200	92200-0006	WASHER,NYLONE,5.3X11.5X0.5					8

This catalog covers:

'14 ZG1400CEF Chassis

GRID NO.

G-8

This grid covers:

Windshield

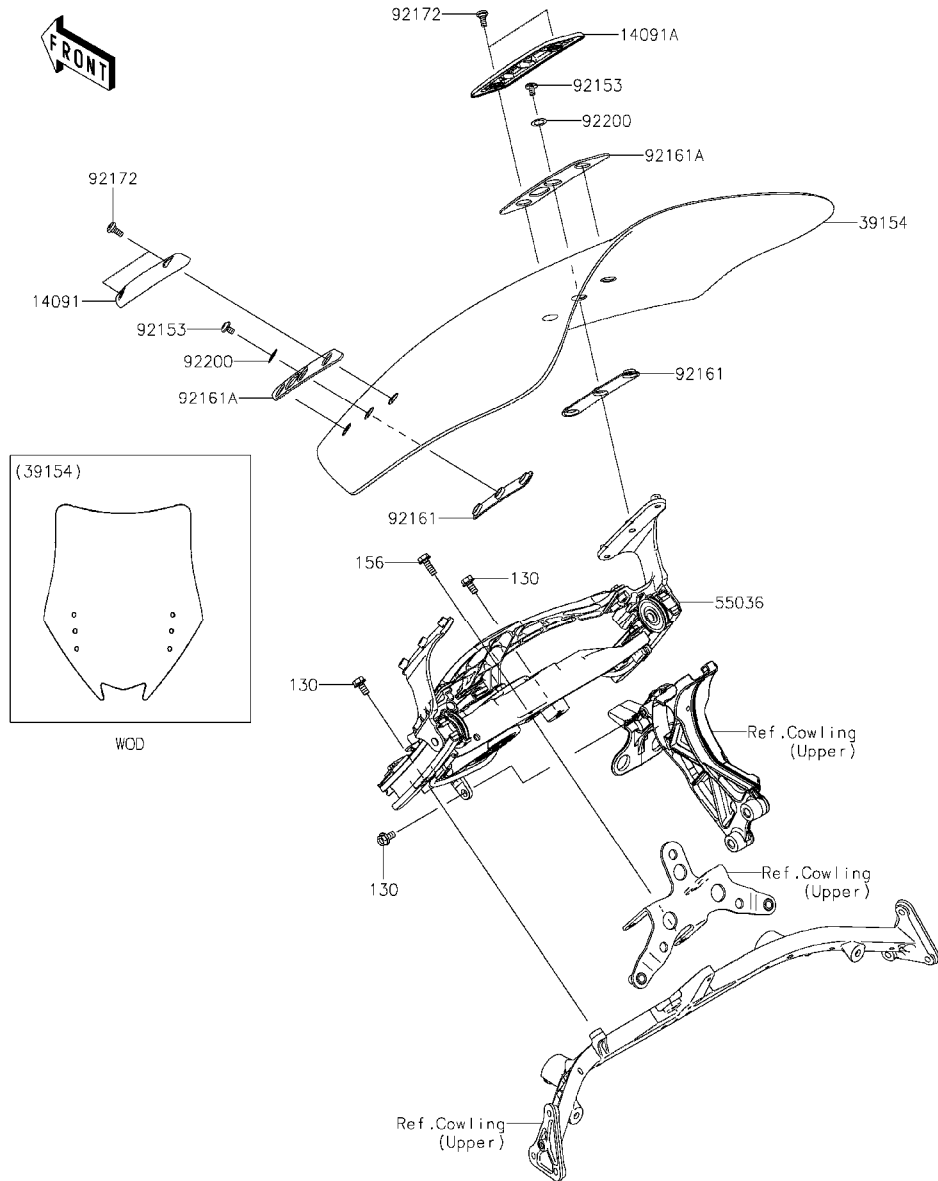

F2645

Ref. No.	Part No.	Description	Spec Code	Quantity-ZG1400			
				'14			
				CEF			
14091	14091-0642	COVER,WINDSHIELD,LH					1
14091A	14091-0643	COVER,WINDSHIELD,RH					1
39154	39154-0050	WINDSHIELD					1
55036	55036-0005	WINDSHIELD-ASSY					1
92153	92153-1695	BOLT,SOCKET,6X11					2
92161	92161-0398	DAMPER,WINDSHIELD,LWR					2
92161A	92161-0495	DAMPER,WINDSHIELD					2
92172	92172-0170	SCREW,5MM					4
92200	92200-0380	WASHER,10.3X17X1					2
130	130BA0612	BOLT-FLANGED,6X12					3
156	156R0618	BOLT-WP,6X18					1

This catalog covers:

'14 ZG1400CEF Chassis

GRID NO.

G-9

This grid covers:

Guard(s)

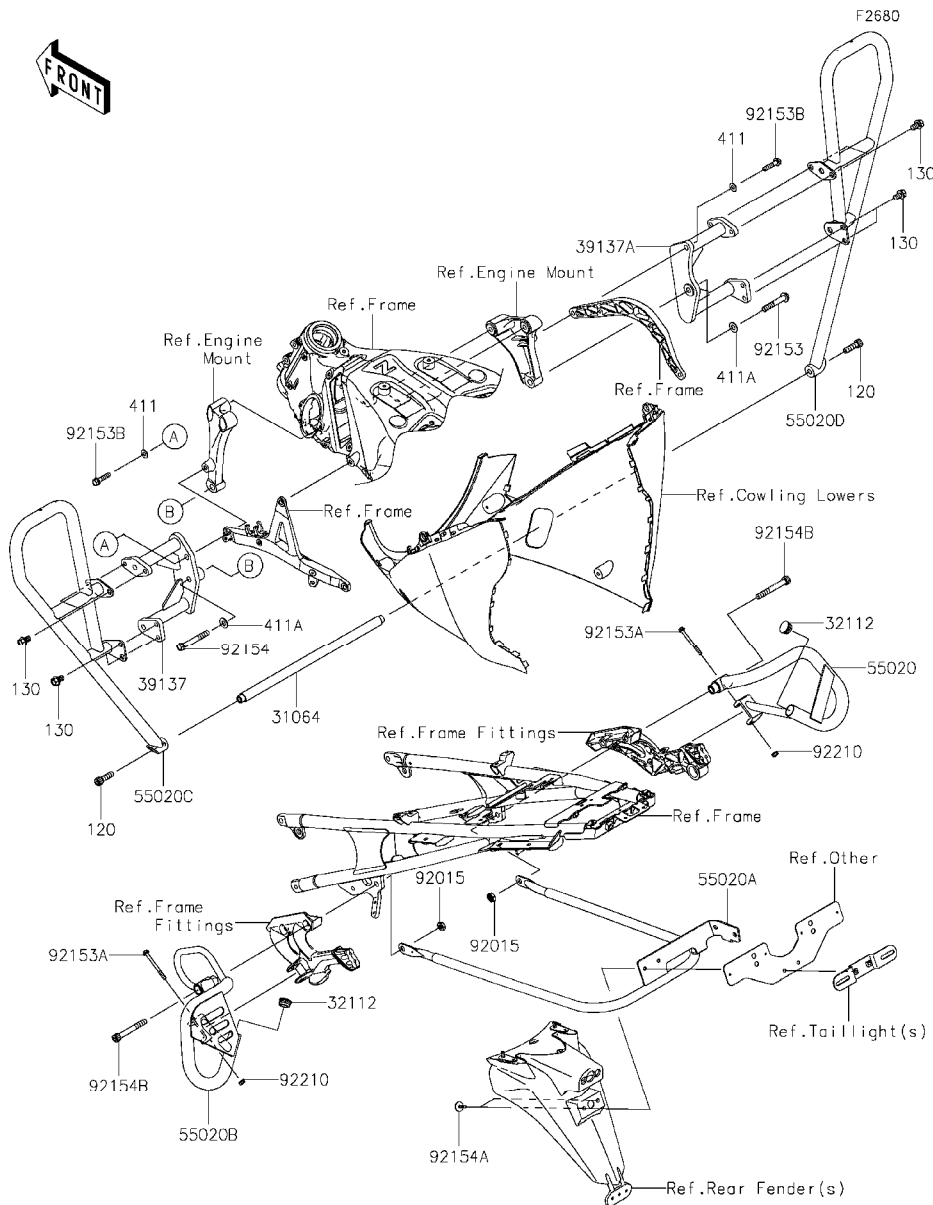

Ref. No.	Part No.	Description	Spec Code	Quantity-ZG1400			
				'14	CEF		
31064	31064-0654	PIPE-COMP,FR GUARD		1			
32112	32112-008	PLUG,22X3		2			
39137	39137-0610	STAY-COMP,FR GUARD,LH		1			
39137A	39137-0611	STAY-COMP,FR GUARD,RH		1			
55020	55020-1821	GUARD,RR,RH		1			
55020A	55020-1856	GUARD,RR SUPPORT		1			
55020B	55020-1864	GUARD,RR,LH		1			
55020C	55020-1876	GUARD,FR,LH		1			
55020D	55020-1877	GUARD,FR,RH		1			
92015	92015-1188	NUT,LOCK,10MM,BLACK		2			
92153	92153-1486	BOLT,FLANGED,10X60		1			
92153A	92153-1567	BOLT,FLANGED,6X65		2			
92153B	92153-1770	BOLT,FLANGED,8X35		2			
92154	92154-0449	BOLT,FLANGED,10X75		1			
92154A	92154-1631	BOLT,FLANGED,6X20		2			
92154B	92154-1649	BOLT,SOCKET,10X80		2			
92210	92210-0303	NUT,LOCK,FLANGED,6MM		2			
120	120CA1035	BOLT-SOCKET,10X35		2			
130	130CA1016	BOLT-FLANGED,10X16		8			
411	411AA0800	WASHER-PLAIN,8MM		2			
411A	411AA1000	WASHER-PLAIN,10MM		2			

This catalog covers:

'14 ZG1400CEF Chassis

GRID NO.

G-10

This grid covers:

Headlight(s)

F2710

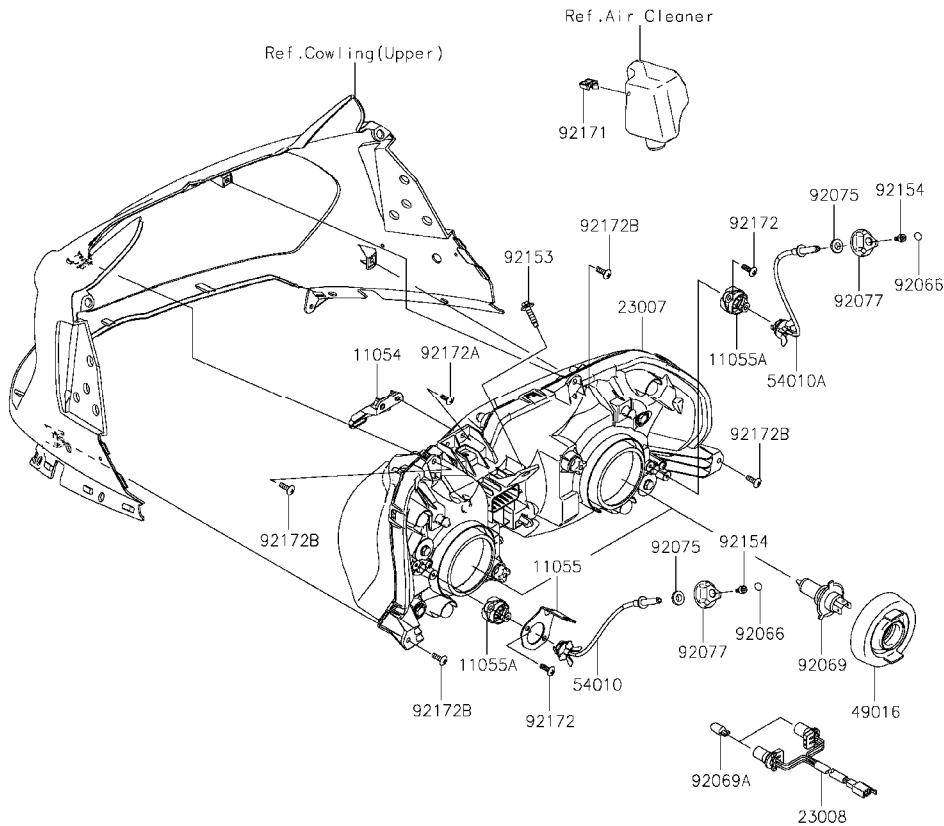

Ref. No.	Part No.	Description	Spec Code	Quantity-ZG1400			
				'14			
				CEF			
11054	11054-1081	BRACKET,UPP COWLING					1
11055	11055-0234	BRACKET,AIMING CABLE,LH					1
11055A	11055-0320	BRACKET,CABLE					2
23007	23007-0090	LENS-COMP,HEAD LAMP					1
23008	23008-0071	SOCKET-ASSY,HEAD LAMP					1
49016	49016-1209	COVER-SEAL,HEAD LAMP					2
54010	54010-0099	CABLE,AIMING,LH					1
54010A	54010-0100	CABLE,AIMING,RH					1
92066	92066-0135	PLUG					2
92069	92069-0050	BULB,12V 60/55W,H4					2
92069A	92069-1016	BULB,12V 5W					2
92075	92075-1138	DAMPER,8MM					2
92077	92077-0015	KNOB,AIMING					2
92153	92153-0654	BOLT,FLANGED,6X26,5					1
92154	92154-0039	BOLT,SOCKET,4X10					2
92171	92171-1665	CLAMP					1
92172	92172-0175	SCREW,TAPPING,5X16					4
92172A	92172-0265	SCREW,TAPPING,5X14					2
92172B	92172-0322	SCREW,5X16					4

This catalog covers:

'14 ZG1400CEF Chassis

GRID NO.

G-11

This grid covers:

Taillight(s)

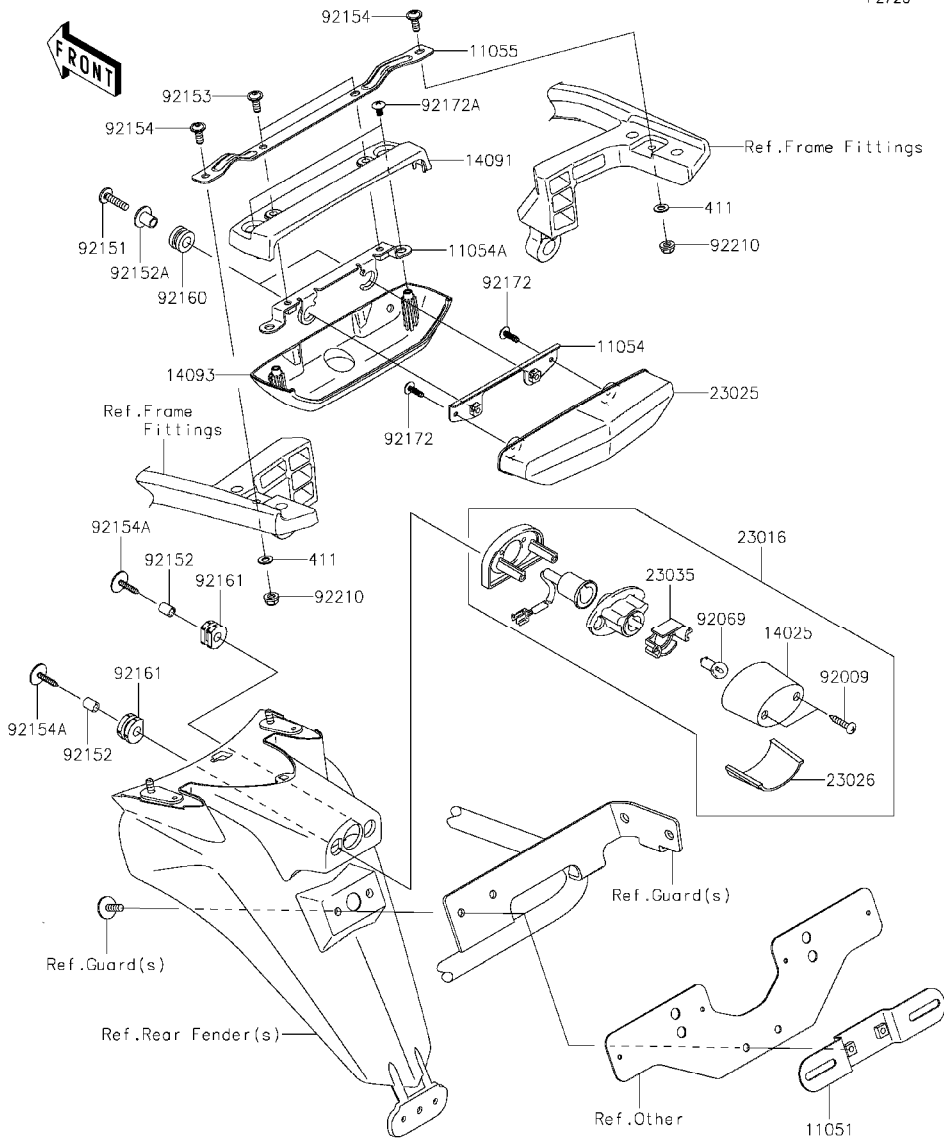

F2720

Ref. No.	Part No.	Description	Spec Code	Quantity-ZG1400			
				'14	CEF		
11051	11051-1503	BRACKET,LICENSE		1			
11054	11054-0883	BRACKET,TAIL LAMP		1			
11054A	11054-1199	BRACKET		1			
11055	11055-0323	BRACKET,TAIL LAMP COVER		1			
14025	14025-1725	COVER,LICENSE LAMP		1			
14091	14091-0894	COVER,TAIL LAMP,UPP		1			
14093	14093-0232	COVER,TAIL LAMP,LWR		1			
23016	23016-0565	LAMP-ASSY,LICENSE		1			
23025	23025-0035	LAMP-TAIL		1			
23026	23026-0021	LENS,LICENSE LAMP		1			
23035	23035-1066	REFLECTOR-LAMP,LICENSE		1			
92009	92009-1378	SCREW,TAPPING,4X20		2			
92069	92069-1055	BULB,12V 5W		1			
92151	92151-1611	BOLT,SOCKET,6X25		2			
92152	92152-0372	COLLAR,6X9X11.5		2			
92152A	92152-0666	COLLAR		2			
92153	92153-0817	BOLT,SOCKET,6X16		2			
92154	92154-0139	BOLT,SOCKET,6X18		2			
92154A	92154-0261	BOLT,TAPPING,WASHER,5X25		2			
92160	92160-1167	DAMPER		2			
92161	92161-0776	DAMPER		2			
92172	92172-0175	SCREW,TAPPING,5X16		2			
92172A	92172-0262	SCREW,TAPPING,5X10		2			
92210	92210-0303	NUT,LOCK,FLANGED,6MM		2			
411	411AA0600	WASHER-PLAIN,6MM		2			

This catalog covers:

'14 ZG1400CEF Chassis

GRID NO.

G-12

This grid covers:

Turn Signals

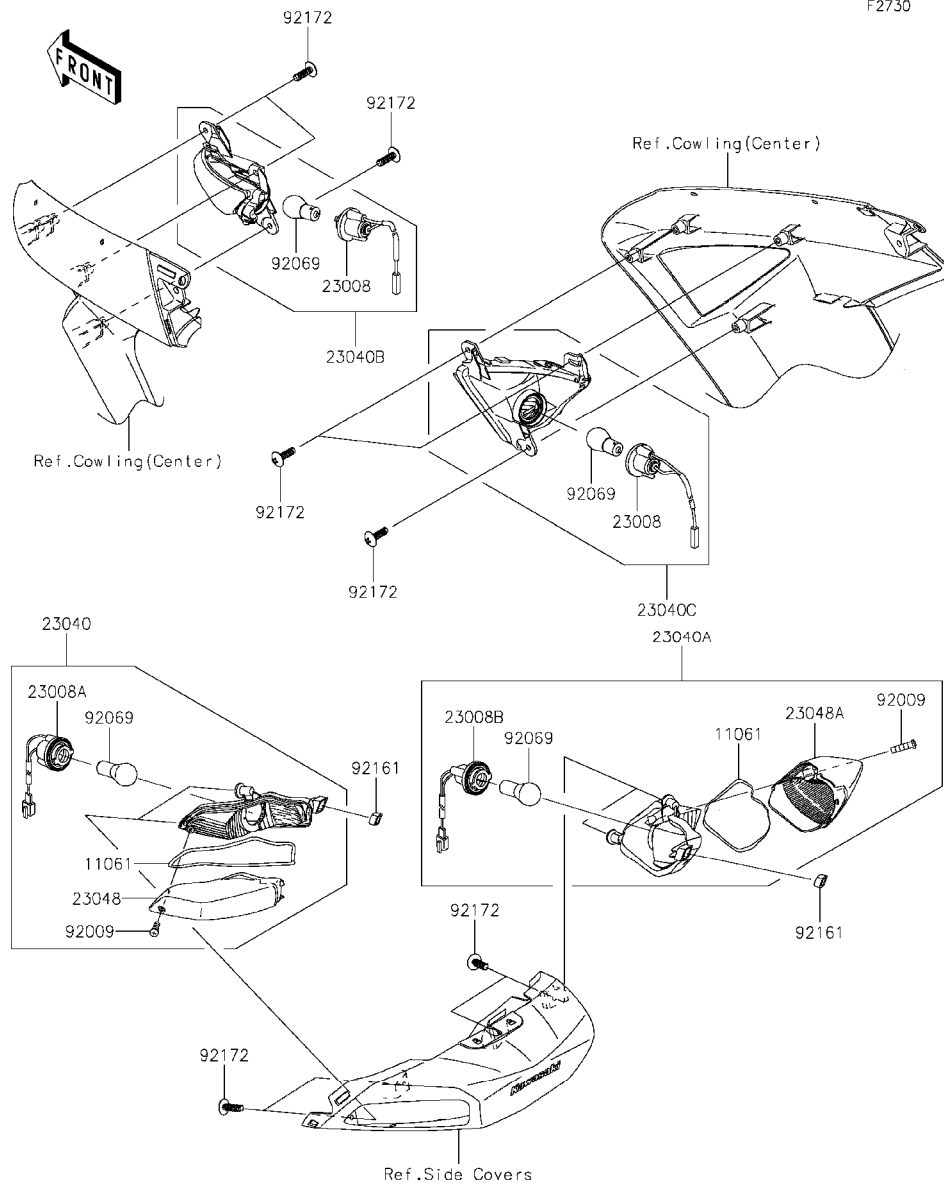

F2730

Ref. No.	Part No.	Description	Spec Code	Quantity-ZG1400			
				'14			
				CEF			
11061	11061-0286	GASKET,SIGNAL LAMP					2
23008	23008-0044	SOCKET-ASSY,SIGNAL LAMP,FR					2
23008A	23008-0069	SOCKET-ASSY,SIGNAL LAMP,RR,LH					1
23008B	23008-0070	SOCKET-ASSY,SIGNAL LAMP,RR,RH					1
23040	23040-0079	LAMP-SIGNAL,RR,LH					1
23040A	23040-0080	LAMP-SIGNAL,RR,RH					1
23040B	23040-0119	LAMP-SIGNAL,FR,LH					1
23040C	23040-0120	LAMP-SIGNAL,FR,RH					1
23048	23048-0021	LENS-SIGNAL LAMP,RR,LH					1
23048A	23048-0022	LENS-SIGNAL LAMP,RR,RH					1
92009	92009-1912	SCREW,TAPPING,4X16					2
92069	92069-1125	BULB,12V 21W					4
92161	92161-0436	DAMPER					2
92172	92172-0238	SCREW,TAPPING,5X16					10

This catalog covers:
'14 ZG1400CEF Chassis

GRID NO. This grid covers:
G-13 Other(1/2)

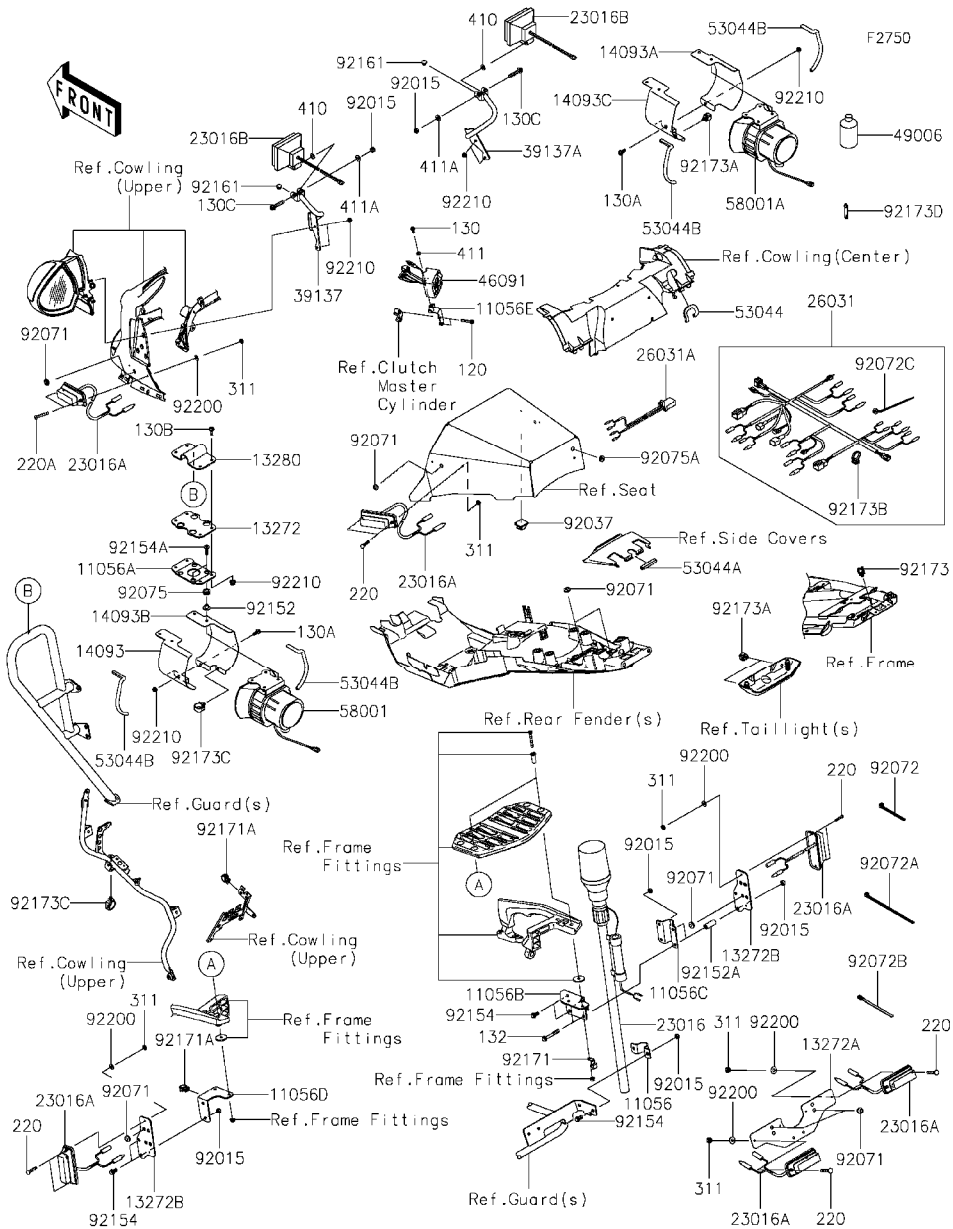

Ref. No.	Part No.	Description	Spec Code	Quantity-ZG1400		
				'14	CEF	
11056	11056-4203	BRACKET,LAMP,LWR		1		
11056A	11056-7119	BRACKET,LAMP,LWR		2		
11056B	11056-7122	BRACKET,LAMP		1		
11056C	11056-7123	BRACKET,LAMP,UPP		1		
11056D	11056-7127	BRACKET,CARRIER,LH		1		
11056E	11056-7128	BRACKET,CONTROL SW.		1		
13272	13272-1877	PLATE,SIREN		2		
13272A	13272-1878	PLATE,LICENSE BRACKET		1		
13272B	13272-1879	PLATE,CARRIER,SIDE		2		
13280	13280-0830	HOLDER,SIREN		2		
14093	14093-0228	COVER,HEAT,LH-LH		1		
14093A	14093-0229	COVER,HEAT,RH-RH		1		
14093B	14093-0230	COVER,HEAT,LH-RH		1		
14093C	14093-0231	COVER,HEAT,RH-LH		1		
23016	23016-0577	LAMP-ASSY,RR,PATROL		1		
23016A	23016-0578	LAMP-ASSY,FLASH,SMALL		8		
23016B	23016-0579	LAMP-ASSY,FLASH,SMALL		2		
26031	26031-1862	HARNES, SUB		1		
26031A	26031-1863	HARNES, SUB, LED		1		
39137	39137-0616	STAY-COMP,LAMP,LH		1		
39137A	39137-0617	STAY-COMP,LAMP,RH		1		
46091	46091-0286	HOUSING-ASSY-CONTROL,POLICE		1		
49006	49006-0594	BOOT		1		
53044	53044-0556	TRIM,L=85		1		
53044A	53044-0565	TRIM		1		
53044B	53044-0583	TRIM,HEAT COVER		4		
58001	58001-0006	SIREN,MAIN		1		
58001A	58001-0007	SIREN,SUB		1		
92015	92015-1124	NUT,LOCK,8MM		10		
92037	92037-1816	CLAMP,HARNES		1		
92071	92071-024	GROMMET		10		
92072	92072-0055	BAND,L=100		2		
92072A	92072-1237	BAND,L=250		1		
92072B	92072-1293	BAND,L=140		4		
92072C	92072-1414	BAND		1		
92075	92075-1028	DAMPER		8		
92075A	92075-161	DAMPER		1		
92152	92152-1971	COLLAR,6X9X10,6		8		
92152A	92152-1973	COLLAR,8,2X14X35		2		

This catalog covers:

'14 ZG1400CEF Chassis

GRID NO.

G-14

This grid covers:

Other(2/2)

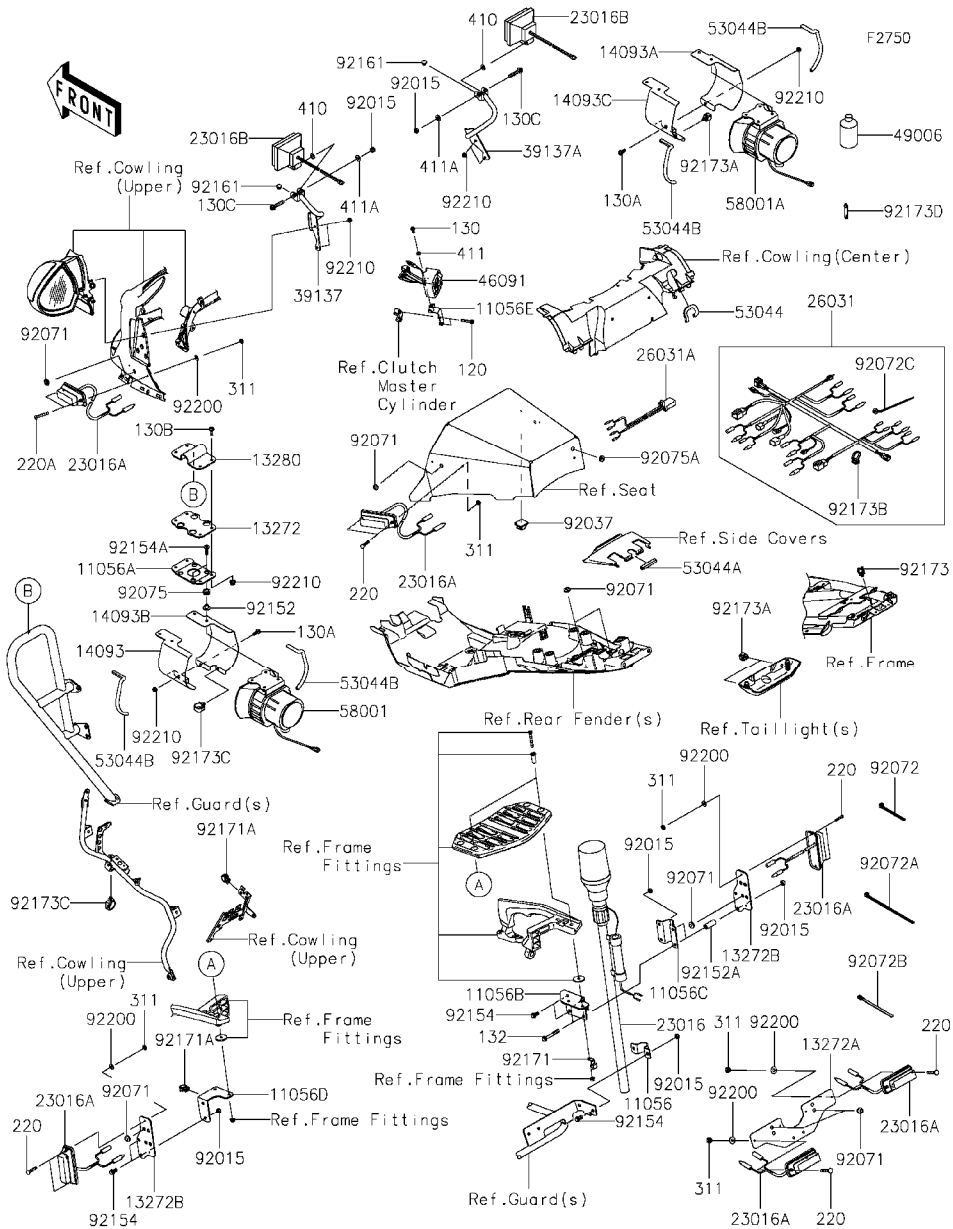

Ref. No.	Part No.	Description	Spec Code	Quantity-ZG1400	
				'14	CEF
92154	92154-0059	BOLT,FLANGED,8X16		6	
92154A	92154-1629	BOLT,SOCKET,6X25		8	
92161	92161-1084	DAMPER		2	
92171	92171-0926	CLAMP		1	
92171A	92171-1722	CLAMP,EDGE CLIP		2	
92173	92173-0229	CLAMP		1	
92173A	92173-0736	CLAMP		3	
92173B	92173-0791	CLAMP		2	
92173C	92173-0861	CLAMP		2	
92173D	92173-1229	CLAMP,RUBBER PLATE		4	
92200	92200-0514	WASHER,3,3X8X0,5		12	
92210	92210-0303	NUT,LOCK,FLANGED,6MM		14	
120	120CA0630	BOLT-SOCKET,6X30		2	
130	130BA0514	BOLT-FLANGED,5X14		1	
130A	130CA0614	BOLT-FLANGED,6X14		2	
130B	130CA0620	BOLT-FLANGED,6X20		8	
130C	130CA0840	BOLT-FLANGED,8X40		2	
132	132BC0855	BOLT-FLANGED-SMALL,8X55		2	
220	220AB0316	SCREW-PAN-CROSS,3X16		12	
220A	220AB0320	SCREW-PAN-CROSS,3X20		4	
311	311AA0300	NUT-HEX,3MM		16	
410	410AA0800	WASHER-PLAIN-SMALL,8MM		AR	
411	411AA0500	WASHER-PLAIN,5MM		1	
411A	411AA0800	WASHER-PLAIN,8MM		2	

This catalog covers:

'14 ZG1400CEF Chassis

GRID NO.

H-3

This grid covers:

Chassis Electrical Equipment(1/2)

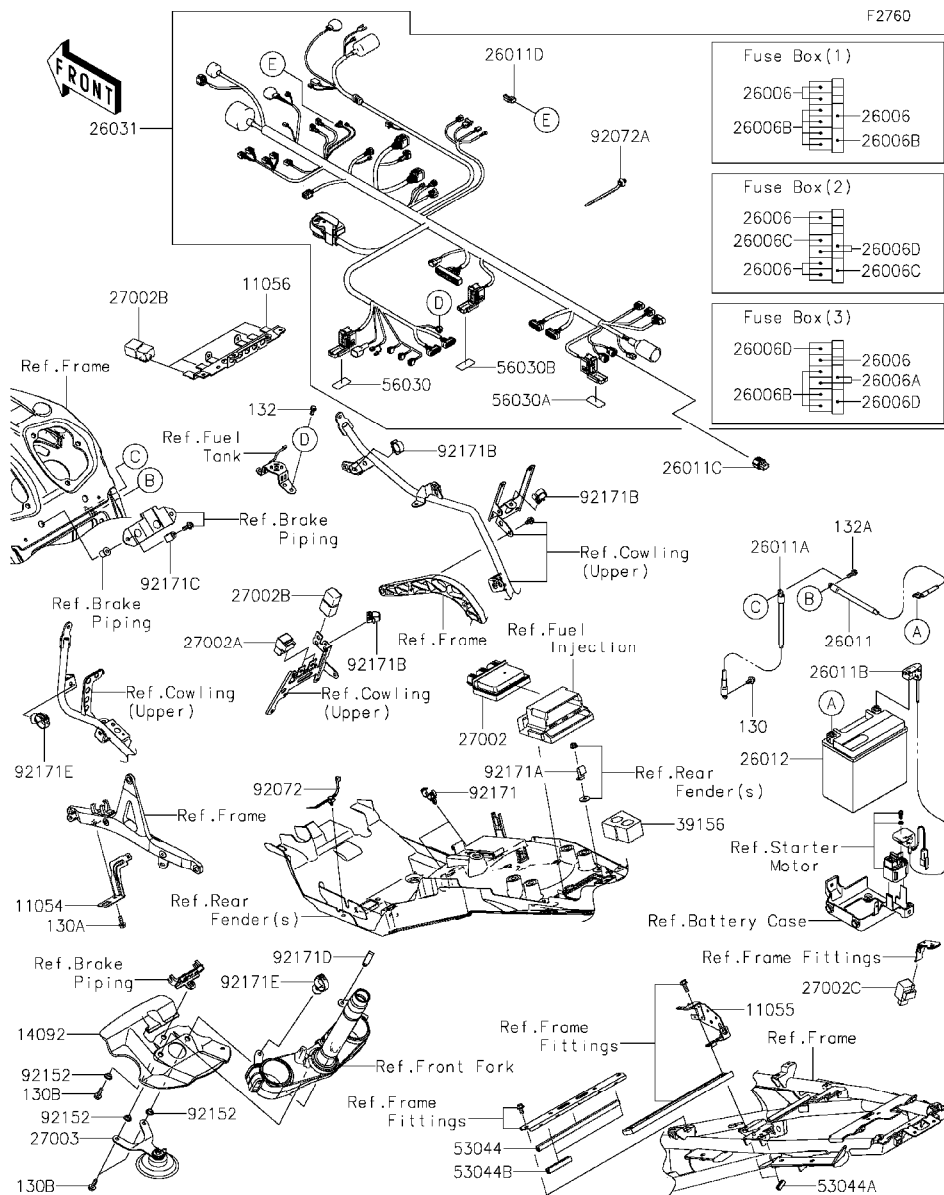

Ref. No.	Part No.	Description	Spec Code	Quantity-ZG1400		
				'14	CEF	
11054	11054-1131	BRACKET,SUB FRAME,FR		1		
11055	11055-1824	BRACKET,COUPLER		1		
11056	11056-0152	BRACKET,RELAY		1		
14092	14092-0021	COVER,RADIATOR		1		
26006	26006-0001	FUSE,MINI BLADE,15A,BLUE		7		
26006A	26006-1077	FUSE,MINI BLADE,5A,TAN		2		
26006B	26006-1078	FUSE,MINI BLADE,10A,RED		8		
26006C	26006-1079	FUSE,MINI BLADE,20A,YELLOW		2		
26006D	26006-1080	FUSE,MINI BLADE,30A,GREEN		4		
26011	26011-0087	WIRE-LEAD,BATTERY(-)		1		
26011A	26011-0255	WIRE-LEAD,BATTERY(-)		1		
26011B	26011-0261	WIRE-LEAD,BATTERY(+)		1		
26011C	26011-0275	WIRE-LEAD		1		
26011D	26011-0885	WIRE-LEAD		1		
26012	26012-0595	BATTERY,FTZ14-BS,12V 14AH		1		
26031	26031-1833	HARNES,MAIN		1		
27002	27002-0007	RELAY-ASSY		1		
27002A	27002-0012	RELAY-ASSY		2		
27002B	27002-1086	RELAY-ASSY		5		
27002C	27002-1090	RELAY-ASSY,TURN SIGNAL		1		
27003	27003-0069	HORN		1		
39156	39156-0597	PAD		1		
53044	53044-0022	TRIM,L=220		1		
53044A	53044-0031	TRIM,L=22		2		
53044B	53044-1249	TRIM,L=60		2		
56030	56030-0110	LABEL,FUSE BOX1		1		
56030A	56030-0312	LABEL,FUSE BOX2		1		
56030B	56030-0894	LABEL,FUSE BOX3		1		
92072	92072-0066	BAND		1		
92072A	92072-1414	BAND		14		
92152	92152-0445	COLLAR		3		
92171	92171-0068	CLAMP,CLIP,DIA=20		2		
92171A	92171-0255	CLAMP,HARNES		1		
92171B	92171-0782	CLAMP		3		
92171C	92171-0813	CLAMP		1		
92171D	92171-0864	CLAMP		1		
92171E	92171-1706	CLAMP		2		
130	130BA0610	BOLT-FLANGED,6X10		1		
130A	130BA0616	BOLT-FLANGED,6X16		1		
130B	130BA0618	BOLT-FLANGED,6X18		3		

This catalog covers:

'14 ZG1400CEF Chassis

GRID NO.

H-4

This grid covers:

Chassis Electrical Equipment(2/2)

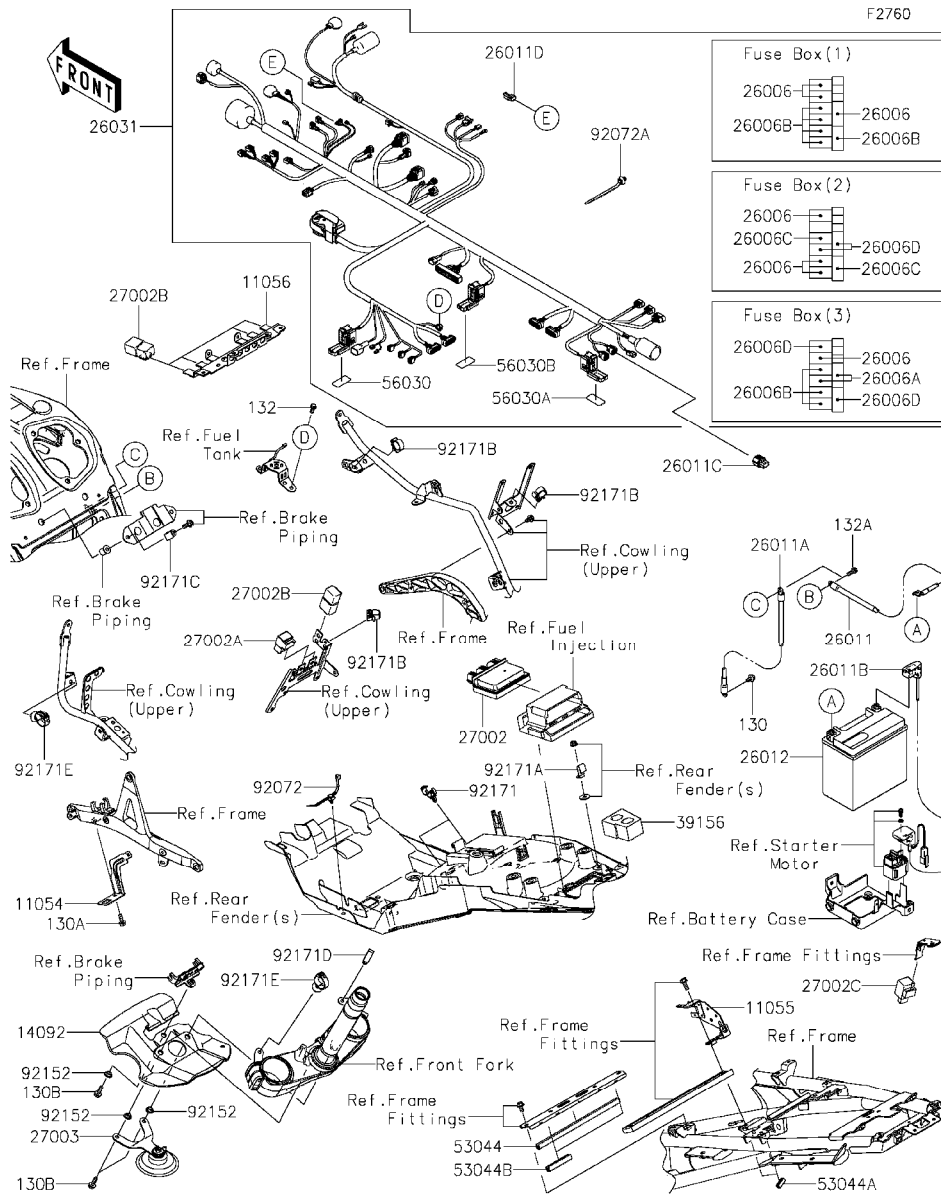

Ref. No.	Part No.	Description	Spec Code	Quantity-ZG1400			
				'14			
132	132BA0612	BOLT-FLANGED-SMALL,6X12		1			
132A	132BA0616	BOLT-FLANGED-SMALL,6X16		2			

This catalog covers:

'14 ZG1400CEF Chassis

GRID NO.

H-5

This grid covers:

Ignition Switch(1/2)

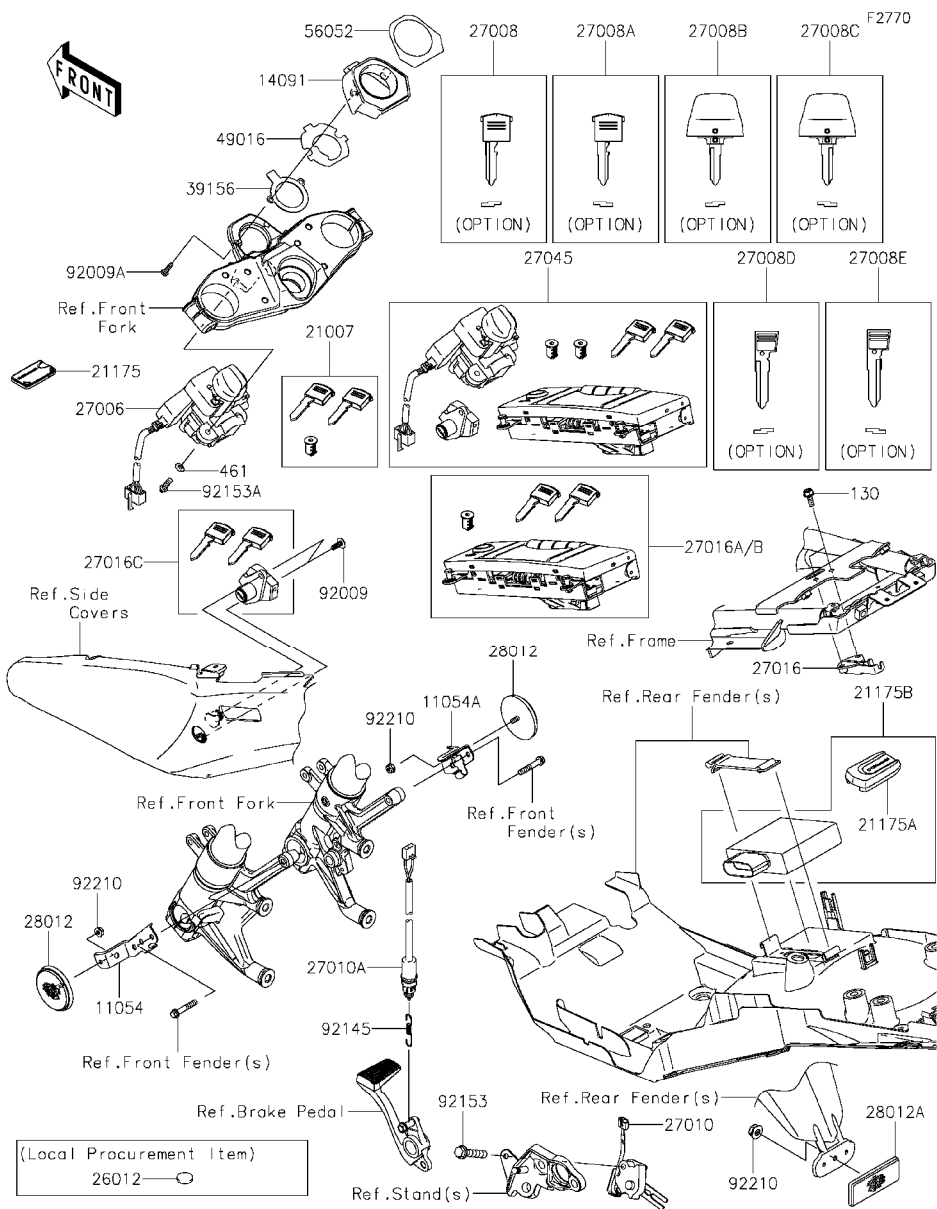

Ref. No.	Part No.	Description	Spec Code	Quantity-ZG1400			
				'14			
				CEF			
11054	11054-0692	BRACKET,REFLECTOR,FR,LH					1
11054A	11054-1227	BRACKET,REFLECTOR,FR,RH					1
14091	14091-0659	COVER,KEY CYLINDER					1
21007	21007-5067	ROTOR,LOCK TANK CAP					1
21175	21175-0256	SPARE FOB KEY					1
21175A	21175-0726	FOB KEY					1
21175B	21175-0730	CONTROL UNIT-ELECTRONIC					1
26012		BATTERY,FOB KEY,CR2025					1
		(LOCAL PROCUREMENT ITEM)					
27006	27006-0592	SWITCH-IGNITION					1
27008	27008-0048	KEY-LOCK,BLANK,#A					1
		(OPTION)					
27008A	27008-0049	KEY-LOCK,BLANK,#B					1
		(OPTION)					
27008B	27008-0050	KEY-LOCK,BLANK,#A,MAIN SWITCH					1
		(OPTION)					
27008C	27008-0051	KEY-LOCK,BLANK,#B,MAIN SWITCH					1
		(OPTION)					
27008D	27008-0062	KEY-LOCK,BLANK,#A,SPARE FOB					1
		(OPTION)					
27008E	27008-0063	KEY-LOCK,BLANK,#B,SPARE FOB					1
		(OPTION)					
27010	27010-0064	SWITCH,SIDE STAND					1
27010A	27010-1479	SWITCH,REAR BRAKE					1
27016	27016-1115	LOCK-ASSY,SEAT STRIKER					1
27016A	27016-5361	LOCK-ASSY,SIDE BAG,LH					1
27016B	27016-5362	LOCK-ASSY,SIDE BAG,RH					1
27016C	27016-5363	LOCK-ASSY,SEAT					1
27045	27045-5474	SWITCH-ASSY					1
28012	28012-0008	REFLECTOR-REFLEX					2
28012A	28012-1077	REFLECTOR-REFLEX					1
39156	39156-0319	PAD,KEY CYLINDER					1
49016	49016-0583	COVER-SEAL,IG-SWITCH					1
56052	56052-1946	MARK,IGNITION SWITCH					1
92009	92009-1113	SCREW,TAPPING					2
92009A	92009-1264	SCREW,TAPPING,5X16					2
92145	92145-0471	SPRING,REAR BRAKE SWITCH					1
92153	92153-1425	BOLT,FLANGED,6X30					1
92153A	92153-1426	BOLT,TORX,6X16					2
92210	92210-0007	NUT,FLANGED,5MM					3
130	130BA0612	BOLT-FLANGED,6X12					2

This catalog covers:

'14 ZG1400CEF Chassis

GRID NO.

H-6

This grid covers:

Ignition Switch(2/2)

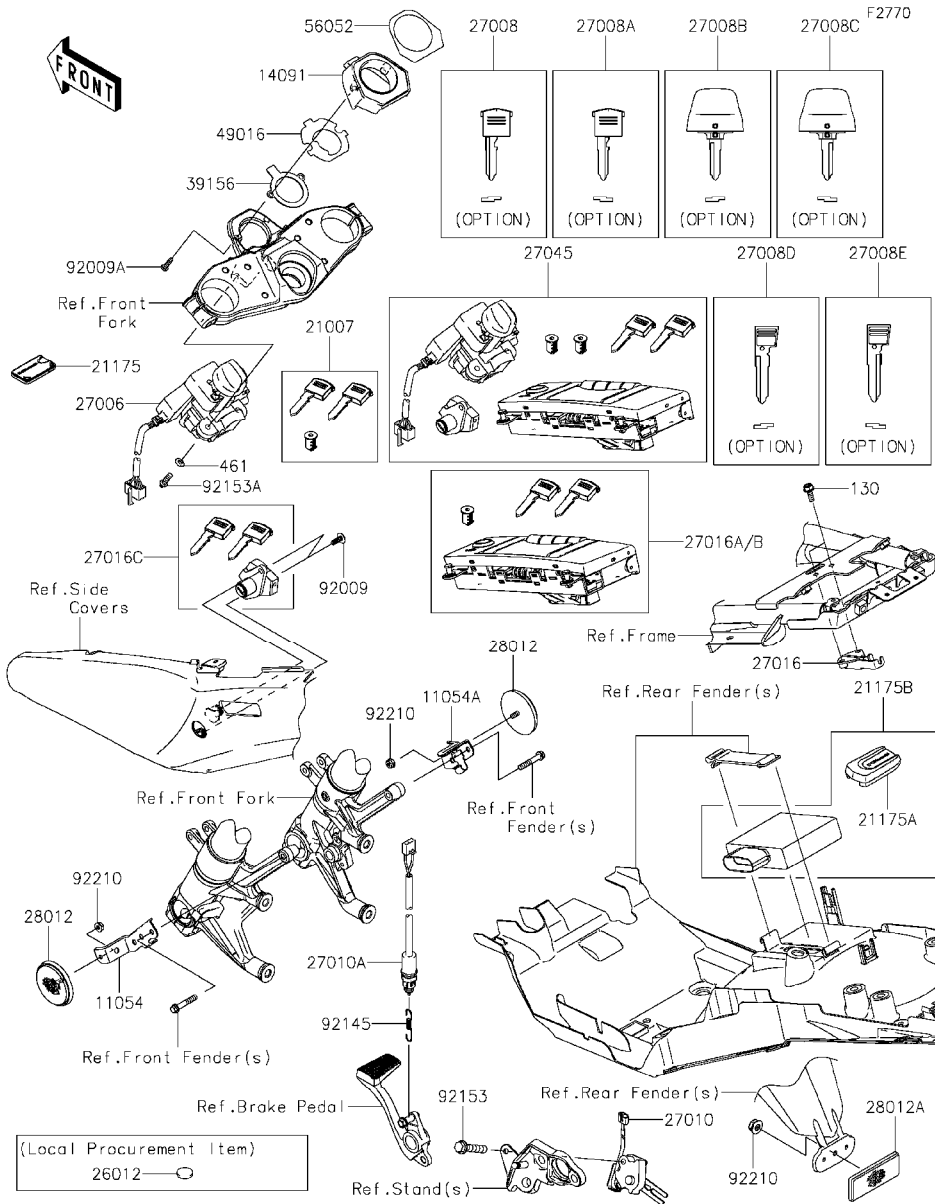

Ref. No.	Part No.	Description	Spec Code	Quantity-ZG1400			
				'14			
461	461DA0600	WASHER-SPRING,6MM		2			

This catalog covers:

'14 ZG1400CEF Chassis

GRID NO.

H-7

This grid covers:

Owner's Tools

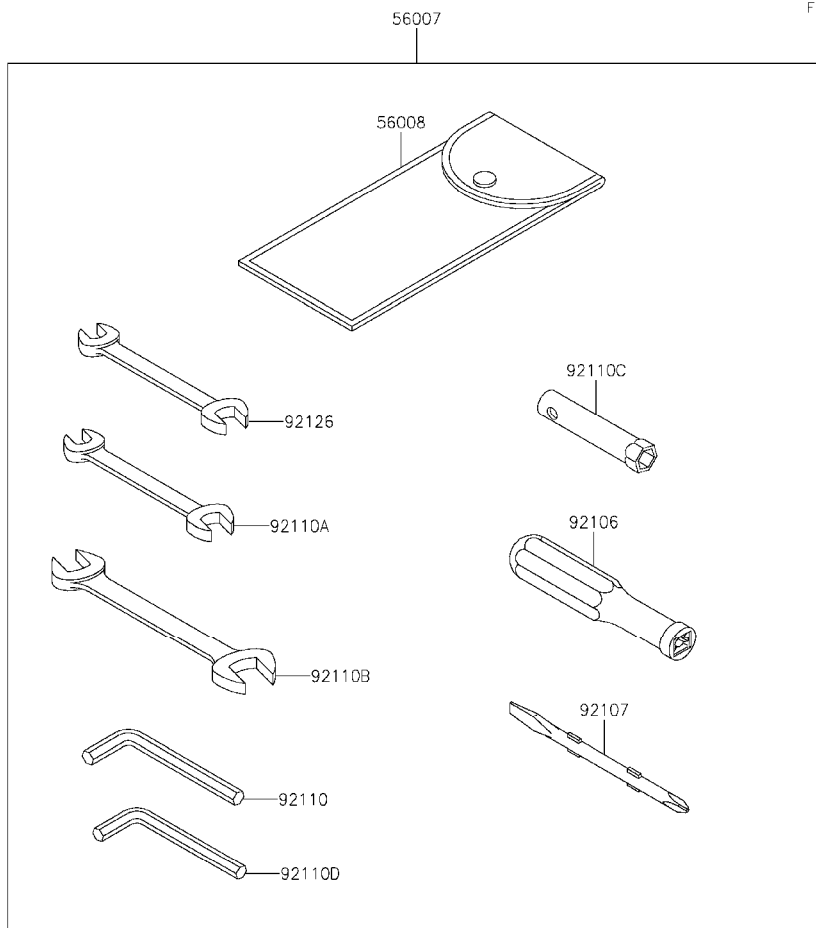

F2810

Ref. No.	Part No.	Description	Spec Code	Quantity-ZG1400			
				'14	CEF		
56007	56007-0075	TOOL-KIT					1
56008	56008-1075	BAG,TOOL					1
92104	92104-0004	GASKET-LIQUID,TB1211F,CLEAR					1
92104A	92104-1064	GASKET-LIQUID,TB1216B,BLACK					1
92106	92106-1001	GRIP-SCREW DRIVER					1
92107	92107-1051	TOOL-DRIVER,#2PHILLIPS&SLOT					1
92110	92110-1015	TOOL-WRENCH,ALLEN,5MM					1
92110A	92110-1152	TOOL-WRENCH,OPEN END,10X12					1
92110B	92110-1153	TOOL-WRENCH,OPEN END,14X17					1
92110C	92110-1174	TOOL-WRENCH,BOX,8MM					1
92110D	92110-3703	TOOL-WRENCH,ALLEN,4MM					1
92126	92126-004	TOOL-WRENCH,OPEN END,8X10					1

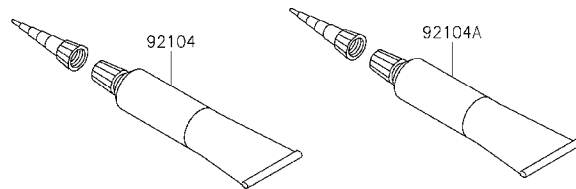

This catalog covers:

'14 ZG1400CEF Chassis

GRID NO. This grid covers:

H-8 Labels

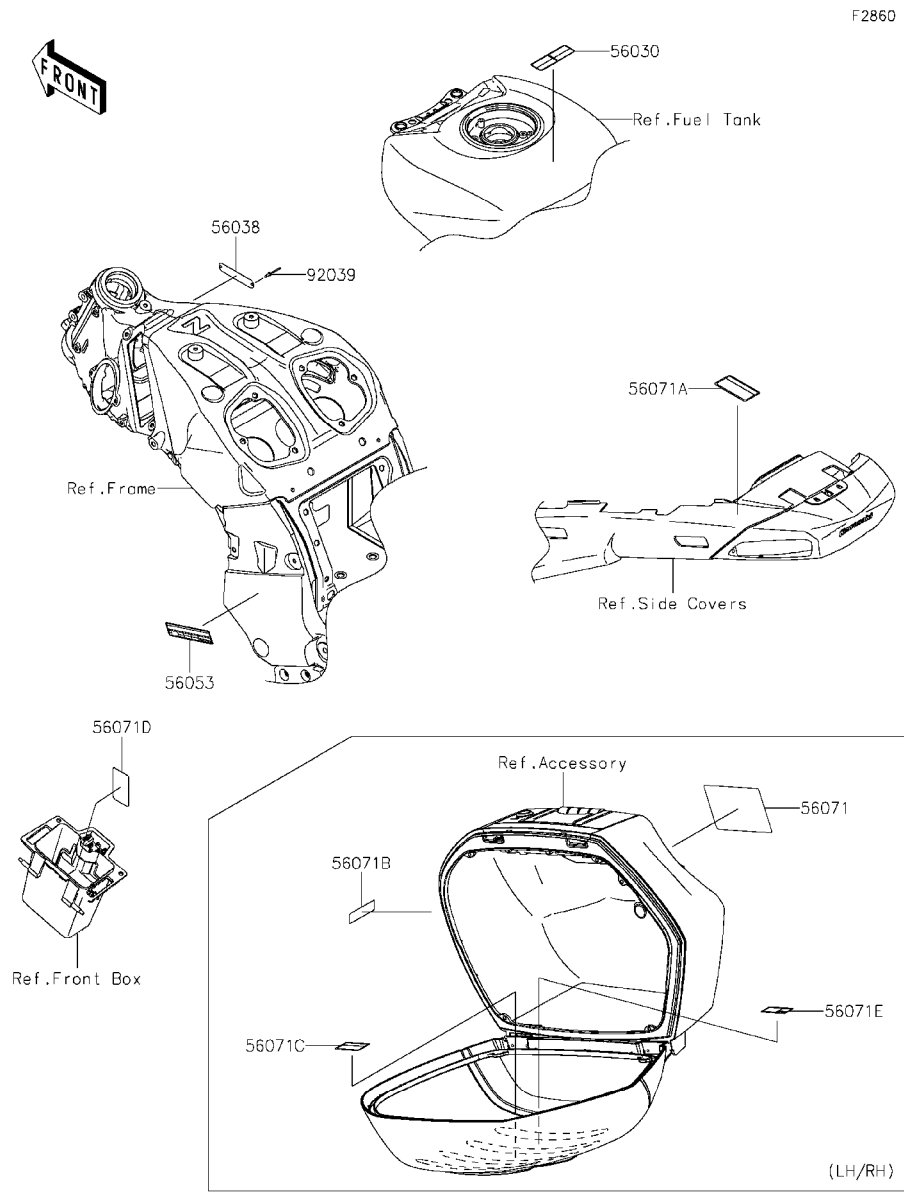

F2860

Ref. No.	Part No.	Description	Spec Code	Quantity-ZG1400			
				'14			
56030	56030-0359	LABEL,GASOLINE				1	
56038	56038-1054	LABEL-BRAND,KAWASAKI				1	
56053	56053-0460	LABEL-SPECIFICATION,TIRE&LOAD				1	
56071	56071-0033	LABEL-WARNING,SADDLEBAG LOCK				2	
56071A	56071-0043	LABEL-WARNING,SADDLEBAG				1	
56071B	56071-0171	LABEL-WARNING,SADDLEBAG				2	
56071C	56071-0173	LABEL-WARNING,SADDLEBAG				2	
56071D	56071-0178	LABEL-WARNING,NO FOB				1	
56071E	56071-0499	LABEL-WARNING,SADDLEBAG				2	
92039	92039-1251	RIVET				2	

This catalog covers:

'14 ZG1400CEF Chassis

GRID NO. This grid covers:

H-9

Decals

F2861

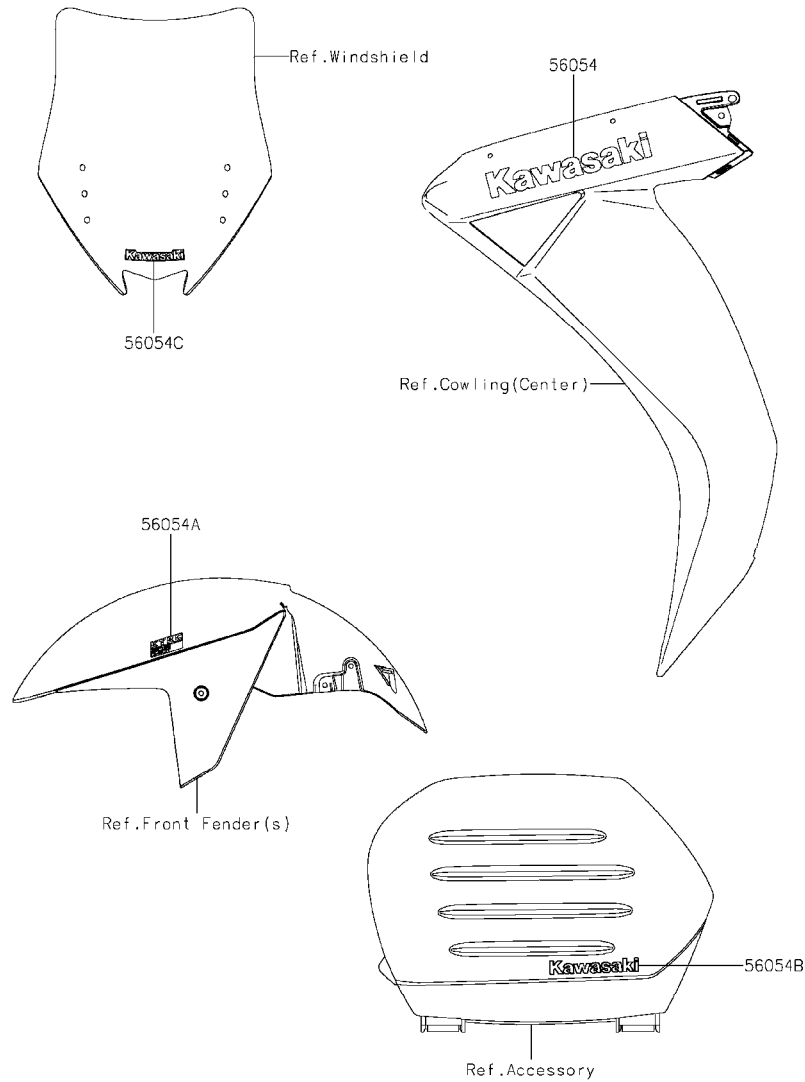

Ref. No.	Part No.	Description	Spec Code	Quantity-ZG1400			
				'14			
				CEF			
56054	56054-0498	MARK,CNT COWLING,KAWASAKI	2				
56054A	56054-0742	MARK,FRONT FENDER,KTRC	2				
56054B	56054-1562	MARK,KAWASAKI	2				
56054C	56054-1567	MARK,KAWASAKI	1				

This catalog covers:

'14 ZG1400CEF Chassis

GRID NO.

H-10

This grid covers:

Cowling(1/2)(Upper)

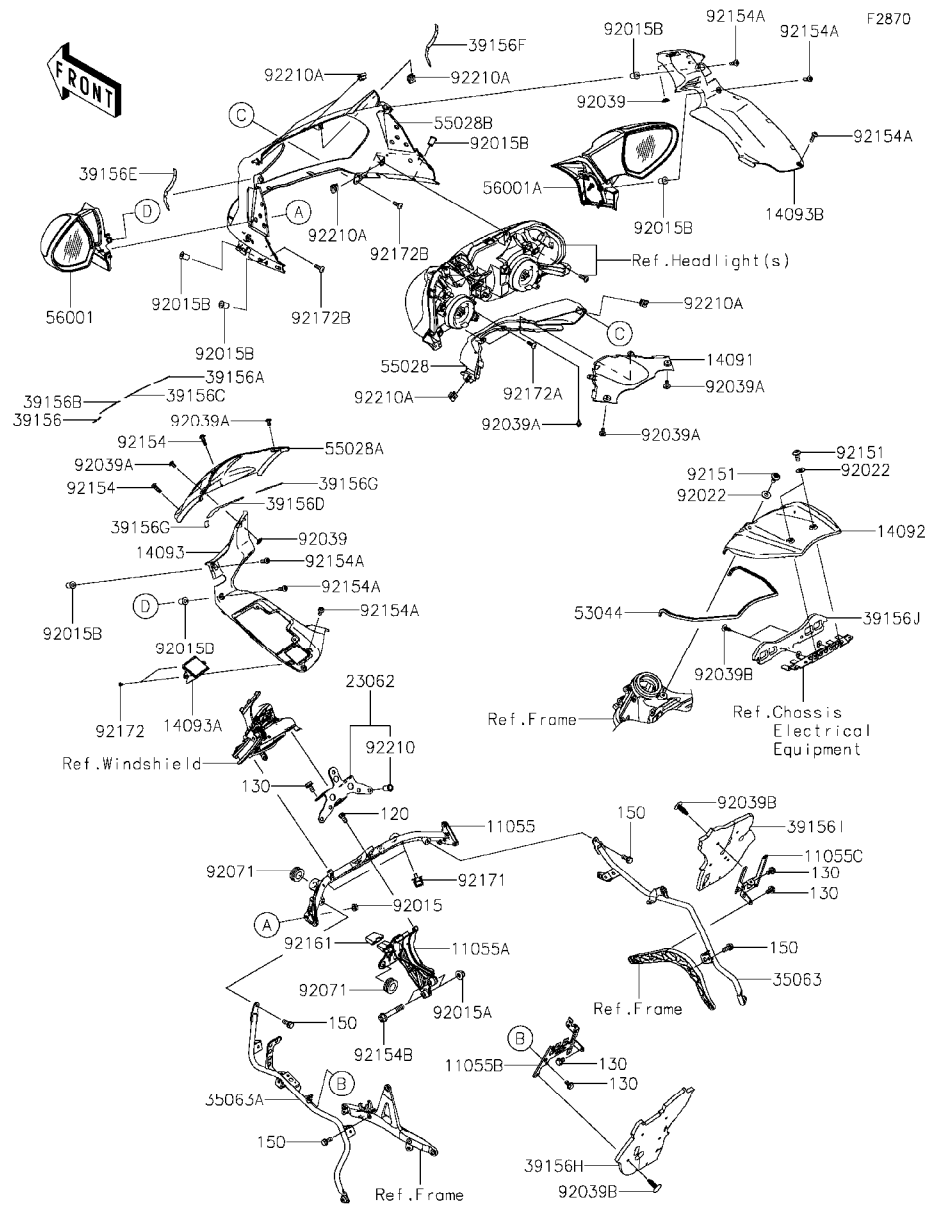

Ref. No.	Part No.	Description	Spec Code	Quantity-ZG1400			
				'14	CEF		
11055	11055-0143	BRACKET,MIRROR		1			
11055A	11055-1804	BRACKET,COWLING		1			
11055B	11055-1835	BRACKET,PAD,LH		1			
11055C	11055-1836	BRACKET,PAD,RH		1			
14091	14091-0859	COVER,SHROUD,CNT		1			
14092	14092-0112	COVER,FUEL TANK		1			
14093	14093-0216	COVER,POLICE,LH		1			
14093A	14093-0217	COVER,POLICE,LH,CAP		1			
14093B	14093-0218	COVER,POLICE,RH		1			
23062	23062-0036	BRACKET-COMP,METER		1			
35063	35063-0675	STAY,COWLING,RH		1			
35063A	35063-0685	STAY,COWLING,LH		1			
39156	39156-0378	PAD,UPP COWLING,CNT,LH		1			
39156A	39156-0379	PAD,UPP COWLING,CNT,RH		1			
39156B	39156-0380	PAD,UPP COWLING,CNT,LH		1			
39156C	39156-0381	PAD,UPP COWLING,CNT,RH		1			
39156D	39156-0382	PAD,UPP COWLING,CNT		1			
39156E	39156-0384	PAD,UPP COWLING,LH		1			
39156F	39156-0385	PAD,UPP COWLING,RH		1			
39156G	39156-0398	PAD,UPP COWLING,CNT		2			
39156H	39156-0588	PAD,LH		1			
39156I	39156-0589	PAD,RH		1			
39156J	39156-0590	PAD,CNT		1			
53044	53044-0054	TRIM		1			
55028	55028-0192	COWLING,INTAKE		1			
55028A	55028-0306	COWLING,CNT		1			
55028B	55028-0521-25Y	COWLING,UPP,P.S.WHITE		1			
56001	56001-0182-25Y	MIRROR-ASSY,LH,P.S.WHITE		1			
56001A	56001-0183-25Y	MIRROR-ASSY,RH,P.S.WHITE		1			
92015	92015-1367	NUT,FLANGED,6MM		2			
92015A	92015-1432	NUT,8MM		2			
92015B	92015-1757	NUT,WELL,5MM		8			
92022	92022-1143	WASHER,6.5X16X1		3			
92039	92039-0048	RIVET		2			
92039A	92039-0051	RIVET		6			
92039B	92039-0090	RIVET		10			

This catalog covers:

'14 ZG1400CEF Chassis

GRID NO.

H-11

This grid covers:

Cowling(2/2)(Upper)

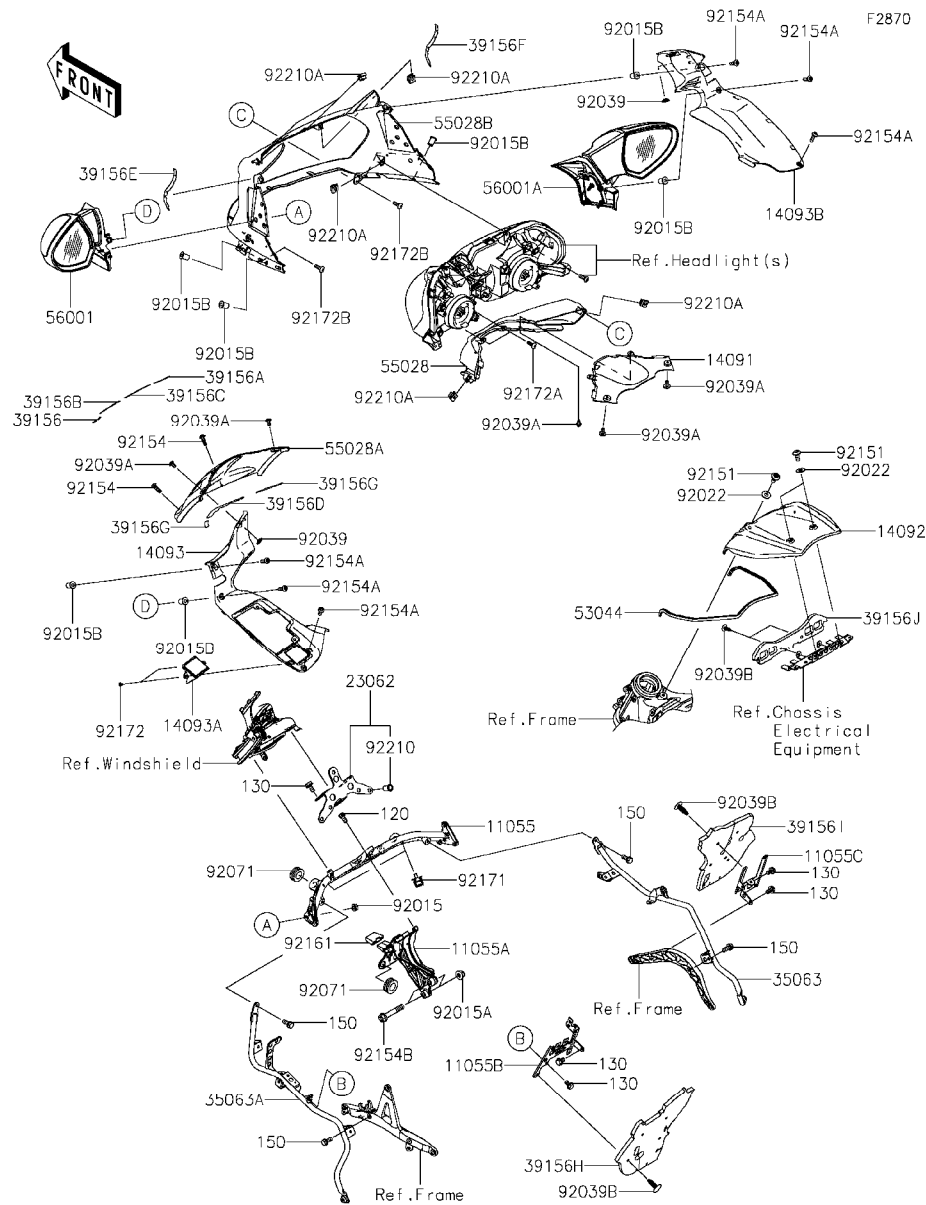

Ref. No.	Part No.	Description	Spec Code	Quantity-ZG1400			
				'14	CEF		
92071	92071-1131	GROMMET		4			
92151	92151-1654	BOLT, SOCKET, 6X14		3			
92154	92154-0026	BOLT, SOCKET, 5X16		2			
92154A	92154-0209	BOLT, SOCKET, 5X16		6			
92154B	92154-1348	BOLT, FLANGED, 8X53		2			
92161	92161-0412	DAMPER, HEAD LAMP		1			
92171	92171-1665	CLAMP		2			
92172	92172-0172	SCREW, TAPPING, 4X10		2			
92172A	92172-0265	SCREW, TAPPING, 5X14		2			
92172B	92172-0322	SCREW, 5X16		2			
92210	92210-0324	NUT, POP, 6MM, L=16.5		2			
92210A	92210-0571	NUT		8			
120	120CA0612	BOLT-SOCKET, 6X12		4			
130	130BA0612	BOLT-FLANGED, 6X12		6			
150	150R0616	BOLT-WS, 6X16		4			

This catalog covers:

'14 ZG1400CEF Chassis

GRID NO.

H-12

This grid covers:

Cowling(Center)

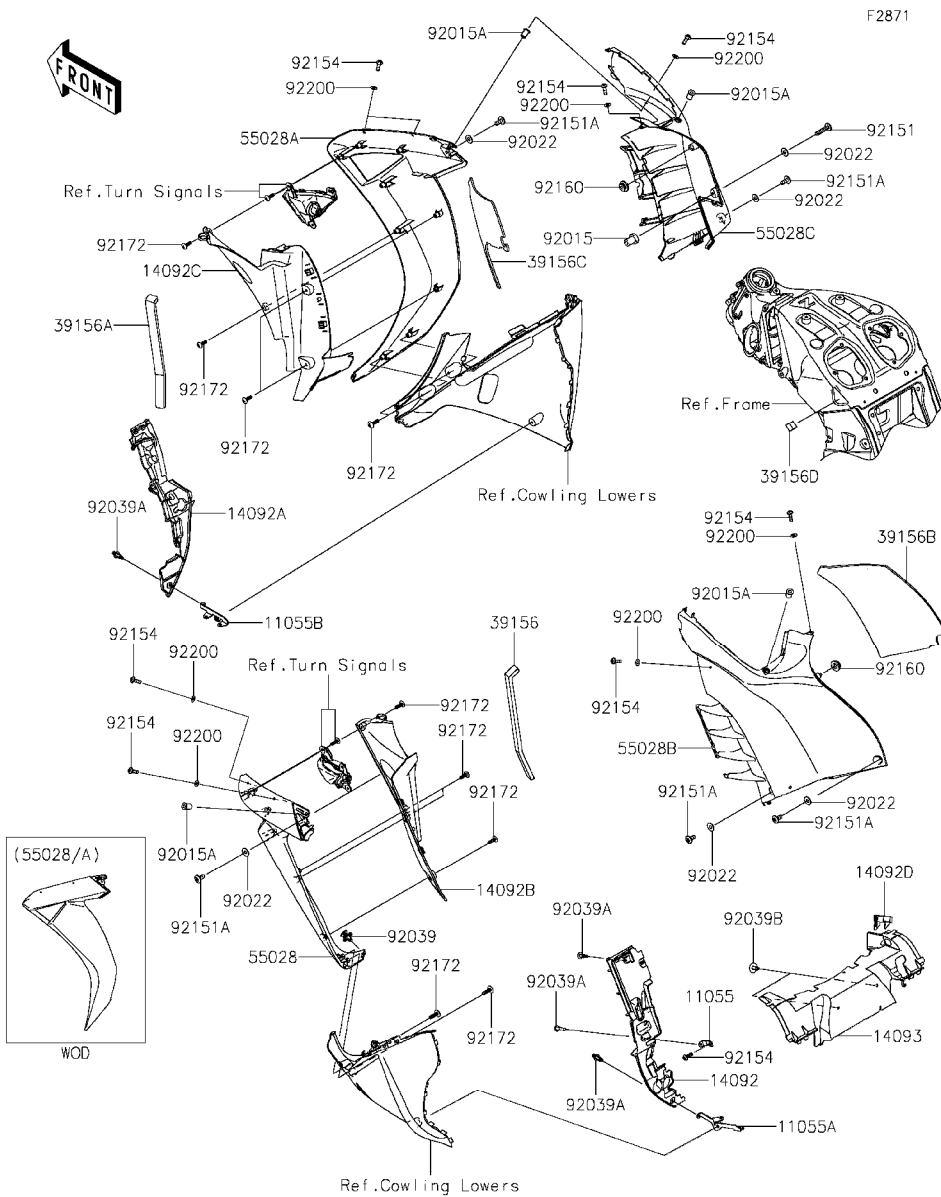

Ref. No.	Part No.	Description	Spec Code	Quantity-ZG1400			
				'14			
				CEF			
11055	11055-1837	BRACKET,RESERVOIR					1
11055A	11055-1838	BRACKET,LWR COWLING,LH					1
11055B	11055-1839	BRACKET,LWR COWLING,RH					1
14092	14092-0098	COVER,HEAT GUARD,LH					1
14092A	14092-0099	COVER,HEAT GUARD,RH					1
14092B	14092-0102	COVER,SHROUD,LH					1
14092C	14092-0103	COVER,SHROUD,RH					1
14092D	14092-0136	COVER,RADIATOR CAP					1
14093	14093-0215	COVER,HEAT GUARD,POLICE					1
39156	39156-0591	PAD,SHROUD,LH					1
39156A	39156-0593	PAD,SHROUD,RH					1
39156B	39156-0595	PAD,CNT COWLING,LH					1
39156C	39156-0596	PAD,CNT COWLING,RH					1
39156D	39156-1852	PAD,20X20X14					1
55028	55028-0320-25Y	COWLING,SIDE,LH,P.S.WHITE					1
55028A	55028-0321-25Y	COWLING,SIDE,RH,P.S.WHITE					1
55028B	55028-0544-25Y	COWLING,CNT,LH,P.S.WHITE					1
55028C	55028-0545-25Y	COWLING,CNT,RH,P.S.WHITE					1
92015	92015-1692	NUT,RUBBER,6MM					1
92015A	92015-1757	NUT,WELL,5MM					4
92022	92022-1143	WASHER,6.5X16X1					6
92039	92039-0014	RIVET,HOLE 8MM					1
92039A	92039-0051	RIVET					4
92039B	92039-1289	RIVET					2
92151	92151-1605	BOLT,SOCKET,6X30					1
92151A	92151-1654	BOLT,SOCKET,6X14					5
92154	92154-0209	BOLT,SOCKET,5X16					9
92160	92160-1613	DAMPER					2
92172	92172-0238	SCREW,TAPPING,5X16					12
92200	92200-0006	WASHER,NYLONE,5.3X11.5X0.5					8

This catalog covers:

'14 ZG1400CEF Chassis

GRID NO.

H-13

This grid covers:

Cowling Lowers

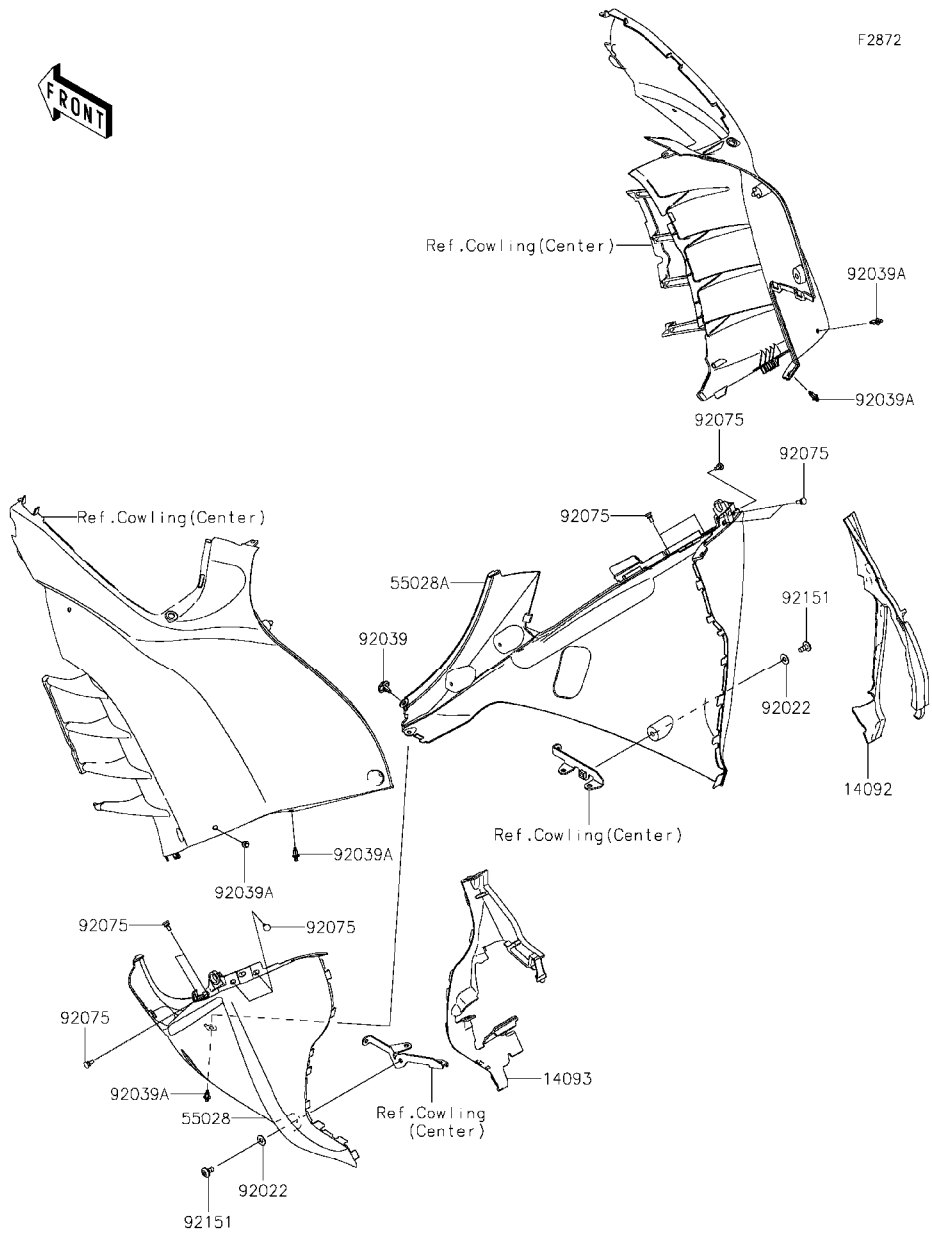

Ref. No.	Part No.	Description	Spec Code	Quantity-ZG1400	
				'14	CEF
14092	14092-0101	COVER,HEAT GUARD,LWR,RH		1	
14093	14093-0174	COVER,HEAT GUARD,LWR,LH		1	
55028	55028-0522-18T	COWLING,LWR,LH,F.S.BLACK		1	
55028A	55028-0523-18T	COWLING,LWR,RH,F.S.BLACK		1	
92022	92022-1143	WASHER,6.5X16X1		2	
92039	92039-0014	RIVET,HOLE 8MM		1	
92039A	92039-0051	RIVET		5	
92075	92075-1808	DAMPER		10	
92151	92151-1654	BOLT,SOCKET,6X14		2	

This catalog covers:

'14 ZG1400CEF Chassis

GRID NO.

H-14

This grid covers:

Accessory

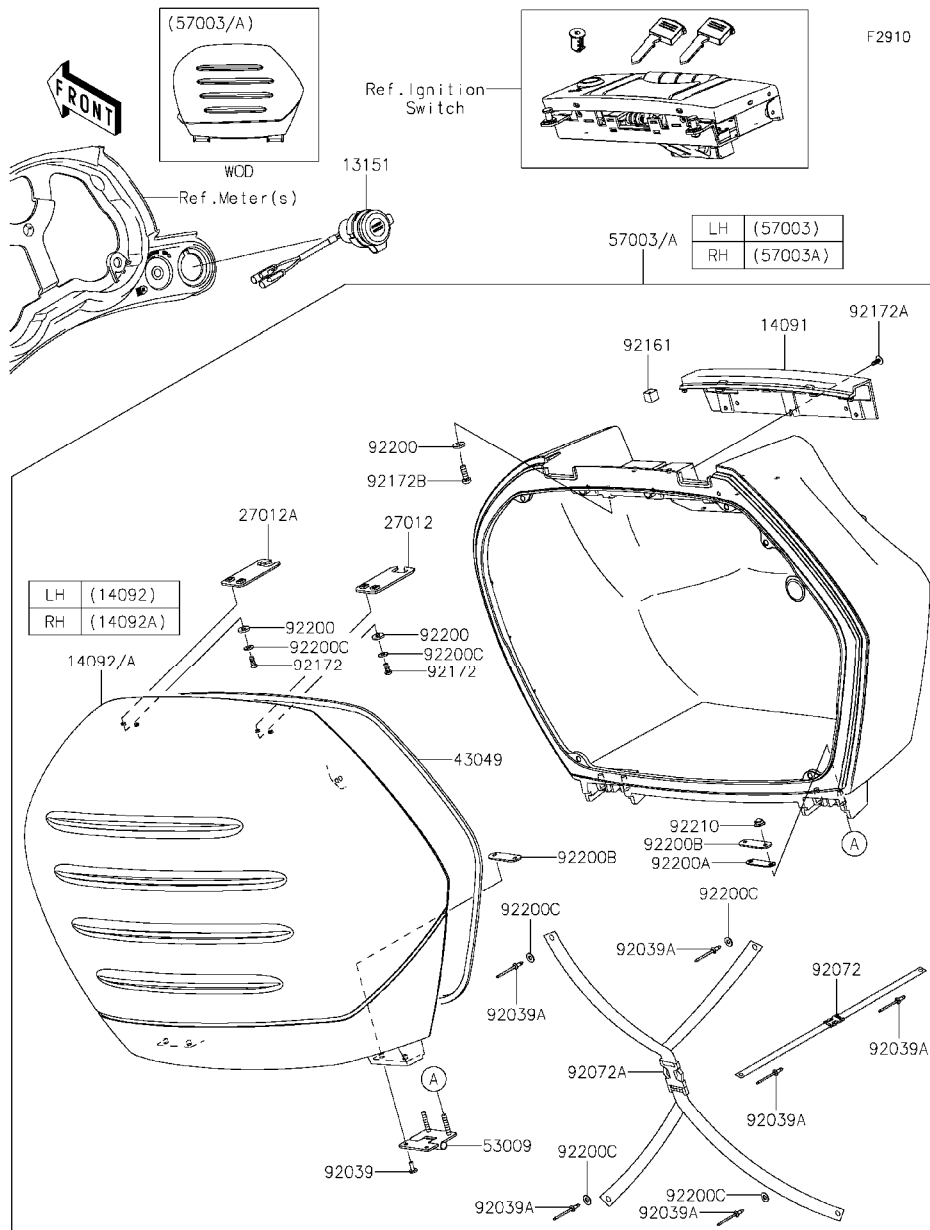

Ref. No.	Part No.	Description	Spec Code	Quantity-ZG1400			
				'14			
				CEF			
13151	13151-0040	SWITCH-COMP		1			
14091	14091-1688	COVER,SIDE BAG,LID		2			
14092	14092-0122-25Y	COVER,SIDE BAG,LH,P.S.WHITE		1			
14092A	14092-0123-25Y	COVER,SIDE BAG,RH,P.S.WHITE		1			
27012	27012-0110	HOOK		2			
27012A	27012-0111	HOOK		2			
43049	43049-0010	PACKING		2			
53009	53009-0020	HINGE		4			
57003	57003-0101-45Y	BAG-ASSY,LH,BODY BLK+COVER WHT		1			
57003A	57003-0102-45Y	BAG-ASSY,RH,BODY BLK+COVER WHT		1			
92039	92039-0063	RIVET		8			
92039A	92039-0072	RIVET		12			
92072	92072-0082	BAND		2			
92072A	92072-1368	BAND		2			
92161	92161-0573	DAMPER		2			
92172	92172-0303	SCREW,4X12		8			
92172A	92172-0306	SCREW,4X8		6			
92172B	92172-0493	SCREW,5X15		16			
92200	92200-0373	WASHER,5MM		24			
92200A	92200-0374	WASHER		4			
92200B	92200-0375	WASHER		8			
92200C	92200-0416	WASHER		16			
92210	92210-0434	NUT,CAP,4MM		8			

This catalog covers:

'14 ZG1400CEF

GRID NO. This grid covers:

L-11

Numerical Parts Index

Part No.	Grid No.	Part No.	Grid No.	Part No.	Grid No.	Part No.	Grid No.	Part No.	Grid No.	Part No.	Grid No.
11004-0059	B-3	11056-0037	F-10	120CA0625	C-12	130BA0630	G-3	13251-0025-JJ	B-10	14037-0060	B-5
11008-0194	B-3	11056-0038	E-3	120CA0630	E-10	130BA1035	E-6	13256-0004	B-12	14043-0009	C-12
11009-1145	D-6	11056-0063	E-5	120CA0630	G-14	130BB0610	F-7	13262-0399	B-14	14055-0034-458	D-9
11009-1238	D-3	11056-0152	H-3	120CA0635	F-7	130BB0612	F-7	13262-0403	B-14	14069-0703	G-3
11009-1325	F-13	11056-4203	G-13	120CA0640	C-13	130BB0614	F-10	13262-0404	B-14	14070-0061	C-7
11009-1376	C-11	11056-7119	G-13	120CA0825	F-12	130BB0625	F-10	13262-0747	B-14	14073-0101	B-5
11012-1084	D-6	11056-7122	G-13	120CA0850	E-6	130BB0625	F-14	13262-0748	B-14	14073-0102	B-5
11013-0014	B-5	11056-7123	G-13	120CA1035	G-9	130BB0625	F-7	13262-0749	B-14	14073-0145	B-5
11021-0014-458	D-7	11056-7127	G-13	120CB0830	D-8	130BB0812	D-10	13262-0750	B-14	14073-0168	B-5
11021-0020	E-8	11056-7128	G-13	120CD0630	B-3	130BD0825	D-10	13262-0751	B-14	14073-0289	B-5
11051-1503	G-11	11060-1376	B-6	120Q0616	B-13	130CA0520	G-4	13262-0752	B-14	14091-0497	C-12
11054-0480	F-13	11060-1952	G-3	13001-0109	B-10	130CA0614	G-14	13262-0793	B-14	14091-0546	G-5
11054-0556	C-9	11061-0027	B-6	13002-0010	B-10	130CA0620	G-14	13271-0792	C-9	14091-0598	E-12
11054-0681	G-3	11061-0029	F-9	13008-0027	B-10	130CA0840	G-14	13271-0845	D-3	14091-0599	E-12
11054-0692	H-5	11061-0107	E-5	13031-0098	B-10	130CA1016	G-9	13271-0868	C-8	14091-0642	G-8
11054-0883	G-11	11061-0196	B-4	13041-0031	B-11	130CC0616	C-11	13271-0930	D-9	14091-0643	G-8
11054-1081	G-10	11061-0197	C-7	13042-5002	F-12	130CC0616	D-4	13272-0220	F-14	14091-0659	H-5
11054-1131	H-3	11061-0263	B-4	13045-1057	B-5	13101-0119-458	D-7	13272-0220	F-8	14091-0813	E-13
11054-1194	E-5	11061-0286	G-12	13048-0004	D-7	13101-0124-458	D-9	13272-1877	G-13	14091-0859	H-10
11054-1197	E-5	11061-0299	B-9	13048-0014	B-14	13101-5094	D-7	13272-1878	G-13	14091-0890	G-5
11054-1199	G-11	11061-0310	D-7	13048-0015	B-12	13101-5095	D-9	13272-1879	G-13	14091-0894	G-11
11054-1223	F-13	11061-0419	C-12	13087-0038	B-12	13107-0110	D-3	13280-0154	B-5	14091-0896	C-7
11054-1227	H-5	11061-0808	C-7	13087-0044	B-12	13107-0136	D-3	13280-0165	B-5	14091-0908	D-9
11054-1364	C-7	11061-0809	C-8	13088-0031	B-12	13107-0157	B-9	13280-0206	B-12	14091-1627	E-9
11054-1786	G-5	11061-0810	C-7	13088-0033	B-12	13107-0203	D-7	13280-0207	B-12	14091-1688	H-14
11054-1787	G-5	11065-0165	D-7	13088-0037	B-12	13107-1299	B-12	13280-0344	E-8	14092-0021	H-3
11054-1915	F-10	11065-0166	E-5	13089-0018	B-12	13116-0022	B-12	13280-0371	E-8	14092-0022	E-8
11055-0129	E-5	11065-0180	E-9	13089-0019	B-12	13116-0040	B-12	13280-0822	D-3	14092-0025	E-5
11055-0143	H-10	11065-0222	E-5	13089-0020	B-12	13127-0072	B-14	13280-0830	G-13	14092-0034	E-7
11055-0234	G-10	11065-0223	E-5	13091-1041	B-12	13128-0034	B-14	132BA0612	E-10	14092-0089-18R	E-3
11055-0320	G-10	11065-0337-11G	F-13	13095-0084	B-12	13140-0046	C-3	132BA0612	H-4	14092-0096	B-4
11055-0323	G-11	11065-0367	B-5	130BA0514	G-14	13140-0050	C-3	132BA0614	B-5	14092-0098	H-12
11055-0348	G-3	11065-1112	F-3	130BA0525	E-6	13145-0023	C-3	132BA0614	E-7	14092-0099	H-12
11055-0395	C-9	11065-1247	B-4	130BA0610	H-3	13151-0031	C-3	132BA0616	D-8	14092-0101	H-13
11055-0588	F-7	12004-0020	B-7	130BA0612	E-6	13151-0040	H-14	132BA0616	H-4	14092-0102	H-12
11055-1298	E-10	12005-0037	B-7	130BA0612	F-10	13159-1056	F-10	132BB0635	E-12	14092-0103	H-12
11055-1484	D-4	12009-0009	B-7	130BA0612	G-8	13161-0567	C-4	132BB0850	D-8	14092-0112	H-10
11055-1711	E-8	12011-1051	B-7	130BA0612	H-11	13168-0115	B-11	132BC0620	D-6	14092-0122-25Y	H-14
11055-1712	F-7	12021-1130	B-4	130BA0612	H-5	13187-0012	B-12	132BC0830	D-4	14092-0123-25Y	H-14
11055-1714	F-7	12032-0009	B-7	130BA0616	E-6	13194-3704	D-3	132BC0855	G-14	14092-0136	H-12
11055-1715	F-7	12046-0052	B-10	130BA0616	F-10	13216-0024	C-12	132BD0835	D-8	14093-0174	H-13
11055-1755	E-3	12046-0085	B-9	130BA0616	F-7	13231-0002	B-12	14001-0576	C-5	14093-0215	H-12
11055-1804	H-10	12048-0047	B-9	130BA0616	H-3	13234-0038	B-11	14013-1051	C-5	14093-0216	H-10
11055-1824	H-3	12053-0067	B-9	130BA0618	E-12	13236-0078	C-4	14014-0023	C-5	14093-0217	H-10
11055-1835	H-10	12053-0093	B-9	130BA0618	F-7	13236-0103	F-8	14014-0031	D-7	14093-0218	H-10
11055-1836	H-10	12053-0128	B-9	130BA0618	H-3	13236-0104	F-14	14014-0038	C-5	14093-0228	G-13
11055-1837	H-12	120CA0510	D-3	130BA0622	C-12	13236-0173	F-6	14020-0010	D-9	14093-0229	G-13
11055-1838	H-12	120CA0612	H-11	130BA0622	E-6	13236-1243	C-4	14025-1725	G-11	14093-0230	G-13
11055-1839	H-12	120CA0620	C-12	130BA0625	E-13	13239-0023	C-3	14031-0083	C-7	14093-0231	G-13
11055-1890	E-5	120CA0625	B-9	130BA0625	G-3	13242-0039	C-4	14032-0570	C-7	14093-0232	G-11

This catalog covers:

'14 ZG1400CEF

GRID NO. This grid covers:

L-15 Numerical Parts Index

Part No.	Grid No.	Part No.	Grid No.	Part No.	Grid No.	Part No.	Grid No.	Part No.	Grid No.	Part No.	Grid No.
92151-1654	E-5	92153-0434	D-8	92153-1562	B-11	92153-1884	F-13	92161-0092	C-11	92171-0864	H-3
92151-1654	E-8	92153-0454	B-3	92153-1565	B-12	92153-1904	E-3	92161-0304	D-4	92171-0880	F-10
92151-1654	F-10	92153-0474	E-3	92153-1566	D-5	92153-1905	E-3	92161-0306	B-6	92171-0881	F-11
92151-1654	H-11	92153-0478	E-6	92153-1567	C-6	92153-1927	B-5	92161-0314	F-10	92171-0926	G-14
92151-1654	H-12	92153-0506	F-13	92153-1567	G-9	92153-1930	B-6	92161-0315	F-7	92171-1184	D-6
92151-1654	H-13	92153-0549	C-14	92153-1568	C-6	92153-1939	D-6	92161-0398	G-8	92171-1632	F-13
92151-1755	D-8	92153-0574	G-5	92153-1569	C-6	92153-1943	E-9	92161-0409	F-5	92171-1634	F-13
92151-1930	B-11	92153-0627	F-10	92153-1569	C-7	92153-1944	E-9	92161-0412	H-11	92171-1665	G-10
92152-0105	F-5	92153-0627	F-14	92153-1569	C-8	92153-1953	D-8	92161-0436	G-12	92171-1665	H-11
92152-0240	F-4	92153-0627	F-7	92153-1570	C-6	92153-1954	D-8	92161-0458	G-3	92171-1680	C-9
92152-0242	F-4	92153-0654	G-10	92153-1571	C-5	92153-3733	B-9	92161-0470	E-8	92171-1702	F-11
92152-0286	B-6	92153-0656	B-3	92153-1572	C-7	92154-0026	H-11	92161-0495	G-8	92171-1706	H-3
92152-0289	F-4	92153-0756	F-10	92153-1574	C-7	92154-0039	G-10	92161-0557	G-7	92171-1708	G-3
92152-0329	C-11	92153-0816	D-9	92153-1575	C-7	92154-0059	G-14	92161-0573	H-14	92171-1713	F-10
92152-0346	F-7	92153-0817	B-6	92153-1578	C-7	92154-0062	B-9	92161-0776	G-11	92171-1715	D-10
92152-0347	F-7	92153-0817	G-11	92153-1579	C-7	92154-0089	E-4	92161-0788	F-7	92171-1722	G-14
92152-0362	E-9	92153-0868	F-14	92153-1587	B-5	92154-0090	E-4	92161-0921	G-4	92171-1819	F-10
92152-0364	G-3	92153-0868	F-8	92153-1587	E-9	92154-0123	B-4	92161-1055	B-11	92171-1819	F-7
92152-0365	E-5	92153-0880	C-4	92153-1588	D-6	92154-0124	B-4	92161-1084	G-14	92171-1892	B-3
92152-0368	E-4	92153-1031	C-3	92153-1592	D-3	92154-0139	G-11	92161-1300	C-4	92171-1935	F-10
92152-0370	E-4	92153-1035	C-6	92153-1593	E-14	92154-0209	B-5	92170-1060	B-5	92172-0008	E-8
92152-0371	E-4	92153-1036	C-6	92153-1597	C-11	92154-0209	E-13	92170-1091	F-10	92172-0170	G-8
92152-0372	G-11	92153-1040	C-6	92153-1598	C-13	92154-0209	G-7	92170-2044	C-9	92172-0172	E-8
92152-0413	B-9	92153-1041	C-6	92153-1598	D-4	92154-0209	H-11	92171-0068	H-3	92172-0172	G-5
92152-0439	D-4	92153-1042	C-6	92153-1613	E-10	92154-0209	H-12	92171-0179	D-6	92172-0172	H-11
92152-0440	D-4	92153-1043	C-6	92153-1614	E-10	92154-0256	B-3	92171-0180	D-6	92172-0175	G-10
92152-0445	G-5	92153-1044	C-6	92153-1615	E-10	92154-0261	G-11	92171-0255	H-3	92172-0175	G-11
92152-0445	H-3	92153-1045	C-6	92153-1616	G-3	92154-0298	B-6	92171-0316	E-10	92172-0238	G-12
92152-0473	E-9	92153-1046	C-6	92153-1621	E-3	92154-0435	F-7	92171-0463	F-10	92172-0238	H-12
92152-0480	D-8	92153-1047	C-6	92153-1621	E-6	92154-0449	G-9	92171-0524	C-14	92172-0262	E-12
92152-0481	D-8	92153-1071	C-7	92153-1624	F-10	92154-1287	D-6	92171-0533	C-5	92172-0262	G-11
92152-0482	D-8	92153-1093	F-9	92153-1625	F-11	92154-1288	D-6	92171-0534	C-5	92172-0265	G-10
92152-0483	D-8	92153-1284	B-4	92153-1676	E-6	92154-1348	H-11	92171-0534	D-6	92172-0265	H-11
92152-0484	D-8	92153-1286	C-7	92153-1694	G-3	92154-1358	C-7	92171-0573	G-3	92172-0284	B-5
92152-0485	D-8	92153-1293	C-14	92153-1695	G-8	92154-1359	C-7	92171-0624	F-8	92172-0303	H-14
92152-0494	F-5	92153-1295	C-10	92153-1768	E-3	92154-1362	D-6	92171-0677	B-5	92172-0306	H-14
92152-0502	E-4	92153-1416	E-14	92153-1770	E-4	92154-1536	E-11	92171-0683	B-5	92172-0319	F-14
92152-0532	E-5	92153-1417	E-14	92153-1770	G-9	92154-1540	E-6	92171-0687	C-9	92172-0319	F-8
92152-0534	E-5	92153-1421	G-3	92153-1779	B-4	92154-1629	G-14	92171-0689	C-5	92172-0320	F-14
92152-0610	E-5	92153-1423	E-6	92153-1781	F-11	92154-1630	E-6	92171-0718	D-6	92172-0320	F-8
92152-0666	G-11	92153-1425	H-5	92153-1787	D-9	92154-1631	G-9	92171-0719	D-6	92172-0322	G-10
92152-1234	E-9	92153-1426	H-5	92153-1795	C-12	92154-1649	G-9	92171-0720	D-6	92172-0322	H-11
92152-1971	G-13	92153-1440	F-12	92153-1810	E-6	92160-1162	E-6	92171-0721	B-5	92172-0323	C-5
92152-1972	E-6	92153-1486	G-9	92153-1837	B-6	92160-1167	G-11	92171-0761	C-7	92172-0349	F-14
92152-1973	G-13	92153-1505	C-4	92153-1837	F-9	92160-1278	E-7	92171-0766	B-4	92172-0440	E-8
92153-0006	F-13	92153-1518	F-8	92153-1844	E-10	92160-1613	G-7	92171-0768	C-7	92172-0493	H-14
92153-0327	F-11	92153-1530	C-8	92153-1845	E-10	92160-1613	H-12	92171-0769	C-7	92173-0078	F-7
92153-0327	F-8	92153-1551	D-3	92153-1853	F-14	92161-0041	C-11	92171-0782	H-3	92173-0080	B-5
92153-0410	E-6	92153-1554	D-3	92153-1853	F-8	92161-0041	C-9	92171-0813	H-3	92173-0114	D-6
92153-0421	C-4	92153-1560	B-9	92153-1874	D-8	92161-0050	G-4	92171-0842	D-5	92173-0229	G-14

This catalog covers:

'14 ZG1400CEF

Accessory	H-14
Air Cleaner	B-5
Balancer	B-11
Battery Case	E-7
Brake Pedal	F-6
Brake Piping	F-7
Cables	G-6
Camshaft(s)	B-9
Chassis Electrical Equipment	H-3/H-4
Clutch	B-12/B-13
Clutch Master Cylinder	F-14
Cowling Lower(s)	H-13
Cowling(Center)	H-12
Cowling(Upper)	H-10/H-11
Crankcase	C-5
Crankcase Bolt Pattern	C-6
Crankshaft	B-10
Cylinder Head	B-3
Cylinder Head Cover	B-4
Decals	H-9
Drive Shaft	D-10/D-9
Engine Cover(s)	C-7
Engine Mount	E-4
Final Gear	D-10/D-9
Footrests	E-11
Frame	E-3
Frame Fittings	E-5/E-6
Front Bevel Gear	D-7/D-8
Front Box	E-8
Front Brake	F-9
Front Fender(s)	E-12
Front Fork	F-13
Front Hub	F-4
Front Master Cylinder	F-8
Fuel Injection	C-11
Fuel Pump	C-10
Fuel Tank	G-3
Gear Change Drum	C-3

GRID NO.

B-16

This grid covers:

Part Name Index

Gear Change Mechanism	C-4
Generator	C-13
Guard(s)	G-9
Handlebar	F-12
Headlight(s)	G-10
Ignition Switch	H-5/H-6
Ignition System	C-14
Labels	H-8
Meter(s)	G-5
Muffler(s)	B-6
Oil Cooler	D-5
Oil Pan	C-8
Oil Pump	C-12
Other	G-13/G-14
Owner's Tools	H-7
Piston(s)	B-10
Radiator	D-4
Rear Brake	F-11
Rear Fender(s)	E-13
Rear Hub	F-5
Rear Master Cylinder	F-10
Seat	G-4
Shift Fork(s)	C-3
Shock Absorber	E-10
Side Covers	G-7
Stand(s)	E-14
Starter Motor	D-3
Suspension	E-10
Swingarm	E-9
Taillight(s)	G-11
Tensioner	B-9
Throttle	C-9
Tires	F-3
Transmission	B-14
Turn Signals	G-12
Valve(s)	B-7/B-8
Water Pipe	D-6
Windshield	G-8