



ZR1000 GEFA/GFF



PARTS CATALOG



ZR1000 GEFA/GFF

PARTS CATALOG  
KAWASAKI MOTORCYCLE

This catalog covers:

'14~'15 ZR1000 GEFA/GFF

GROUP NO.

A-1

This page covers:

Color Combination Parts List

Year & Model

'14 ZR1000GEFA

Color

Golden Blazed Green (40R)

Frame No. Range

JKAZRT00FGA000001 ~ 010000

Engine No. Range

ZRT00DE000001 ~



Golden Blazed Green (40R)

Description	Group No.	Part Number
		Golden Blazed Green (40R)
COVER,DUCT,LH	H-3	14093-0089-45W
COVER,DUCT,RH	H-3	14093-0090-45W
FENDER-FRONT	E-9	35004-0310-45L
COVER-TAIL,LH	G-3	36040-0148-45W
COVER-TAIL,RH	G-3	36040-0149-45W
SHROUD,LH	H-3	49125-0574-45W
SHROUD,LH,SLAT	H-3	49125-0575-40R
SHROUD,RH	H-3	49125-0576-45W
SHROUD,RH,SLAT	H-3	49125-0577-40R
TANK-COMP-FUEL	F-11	51001-0791-45W
COVER TANK	F-11	51026-0010-40R
COWLING,UPP,CNT	G-14	55028-0486-45W
COWLING,UPP,UPP	G-14	55028-0487-40R
COWLING,UPP,UPP,LH	G-14	55028-0488-45W
COWLING,UPP,UPP,RH	G-14	55028-0490-45W
COWLING,LWR,LH	H-5	55028-0494-45L
COWLING,LWR,RH	H-5	55028-0495-45L

This catalog covers:

'14~'15 ZR1000 GEFA/GFF

GROUP NO.

A-2

This page covers:

Color Combination Parts List

Year & Model

'15 ZR1000GFF

Color

Golden Blazed Green (40R)

Metallic Spark Black (660)



Golden Blazed Green (40R)



Metallic Spark Black (660)

Frame No. Range

JKAZRT00FGA010001 ~

Engine No. Range

ZRT00DE000001 ~

Description	Group No.	Part Number	
		Golden Blazed Green (40R)	Metallic Spark Black (660)
COVER,DUCT,LH	H-3	14093-0089-40R	14093-0089-45L
COVER,DUCT,RH	H-3	14093-0090-40R	14093-0090-45L
FENDER-FRONT	E-9	35004-0310-660	35004-0310-660
COVER-TAIL,LH	G-3	36040-0148-40R	36040-0148-660
COVER-TAIL,RH	G-3	36040-0149-40R	36040-0149-660
SHROUD,LH	H-3	49125-0574-660	49125-0574-660
SHROUD,LH,SLAT	H-3	49125-0575-6Z	49125-0575-6Z
SHROUD,RH	H-3	49125-0576-660	49125-0576-660
SHROUD,RH,SLAT	H-3	49125-0577-6Z	49125-0577-6Z
TANK-COMP-FUEL	F-11	51001-0791-40R	51001-0791-660
COVER TANK	F-11	51026-0010-660	51026-0010-45L
COWLING,UPP,CNT	G-14	55028-0486-40R	55028-0486-660
COWLING,UPP,UPP	G-14	55028-0487-660	55028-0487-45L
COWLING,UPP,UPP,LH	G-14	55028-0488-40R	55028-0488-660
COWLING,UPP,UPP,RH	G-14	55028-0490-40R	55028-0490-660
COWLING,LWR,LH	H-5	55028-0494-660	55028-0494-45L
COWLING,LWR,RH	H-5	55028-0495-660	55028-0495-45L













This catalog covers:

# '14~'15 ZR1000 GEFA/GFF Chassis

GRID NO.

**E-1**

This grid covers:

# Pictorial Index

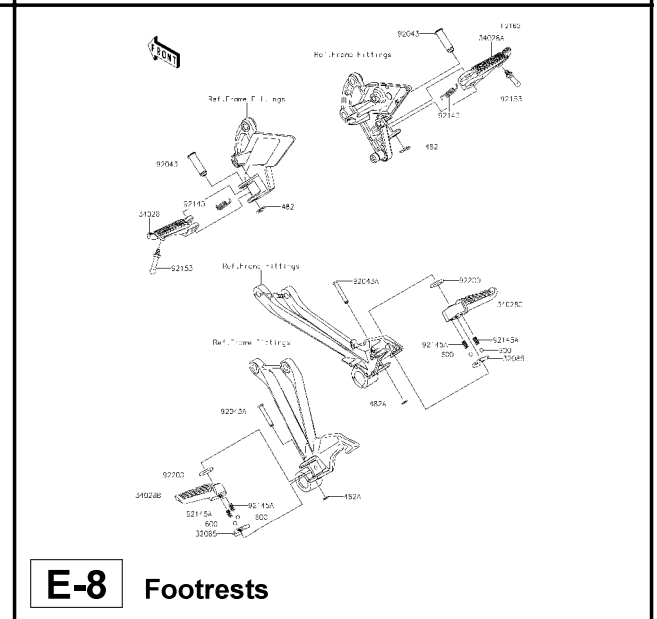
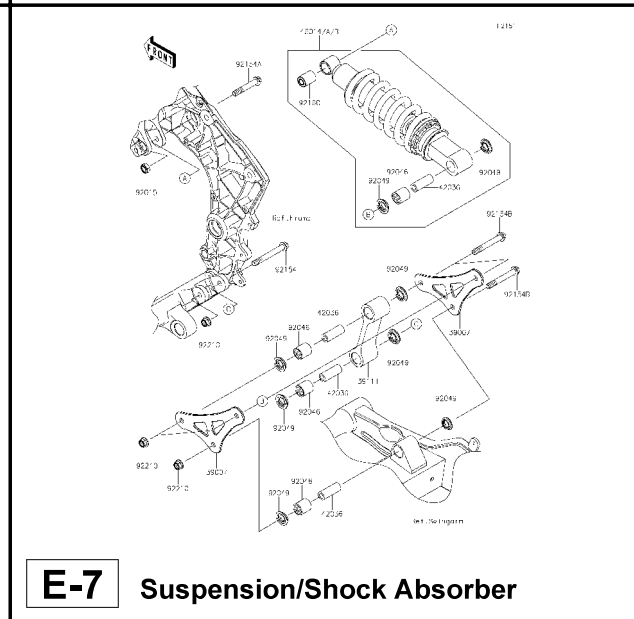
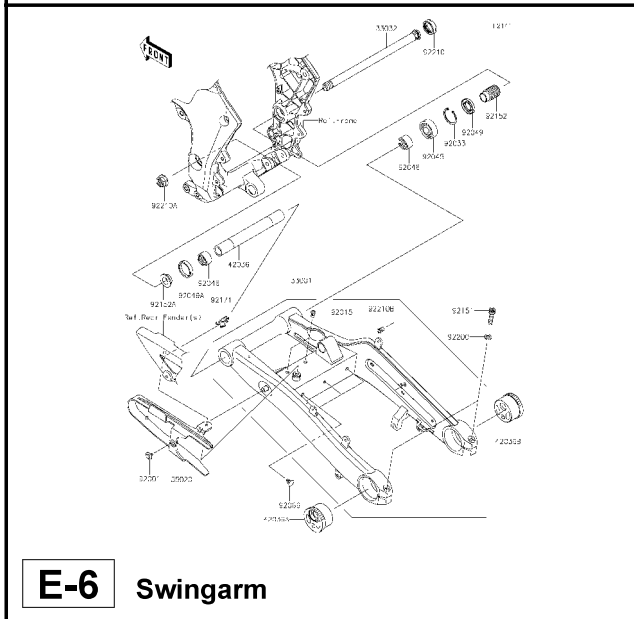
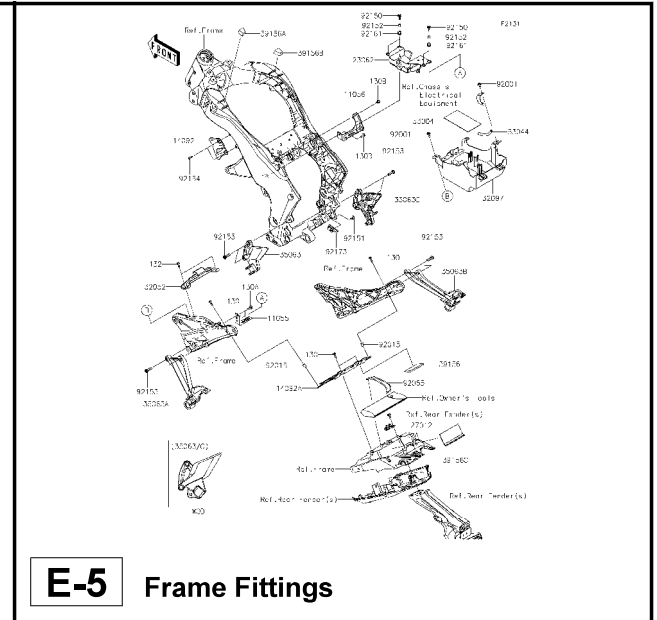
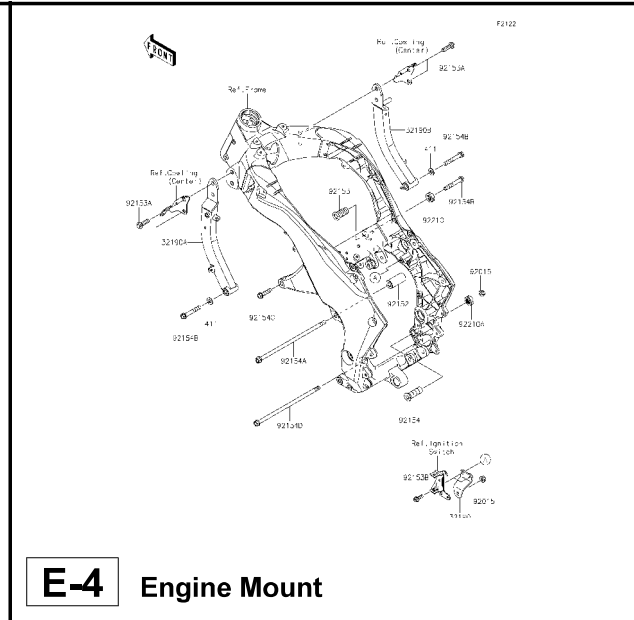
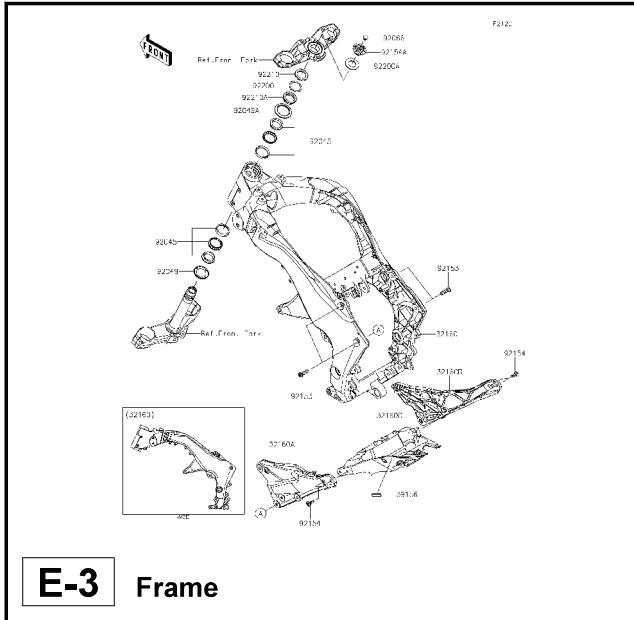

This catalog covers:

'14~'15 ZR1000 GEFA/GFF Chassis

GRID NO.

**E-2**

This grid covers:

**Pictorial Index**

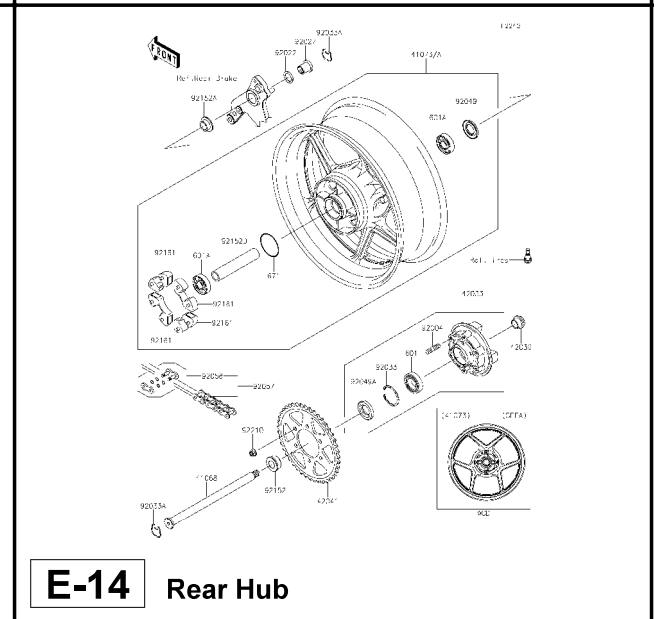
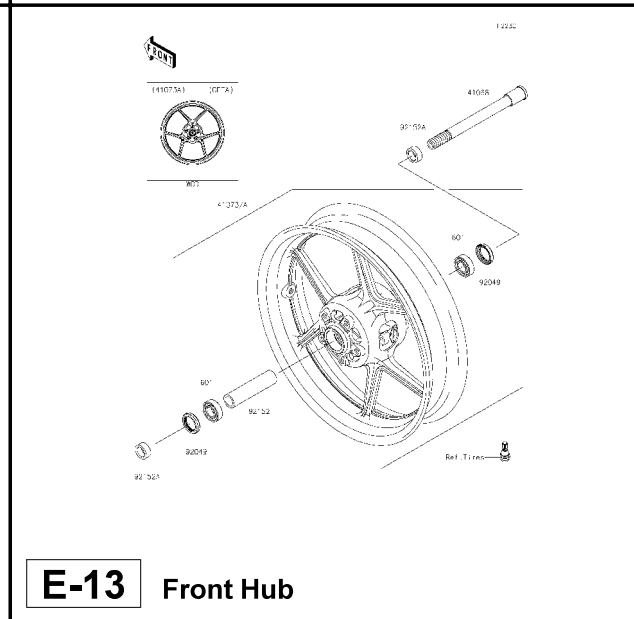
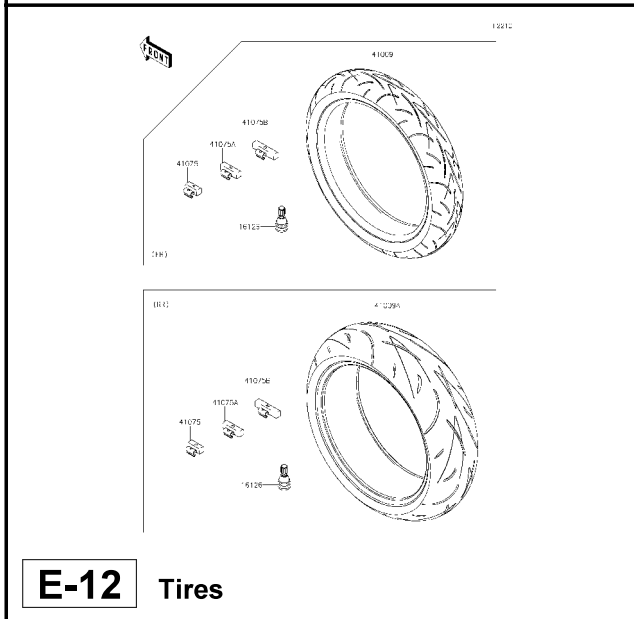
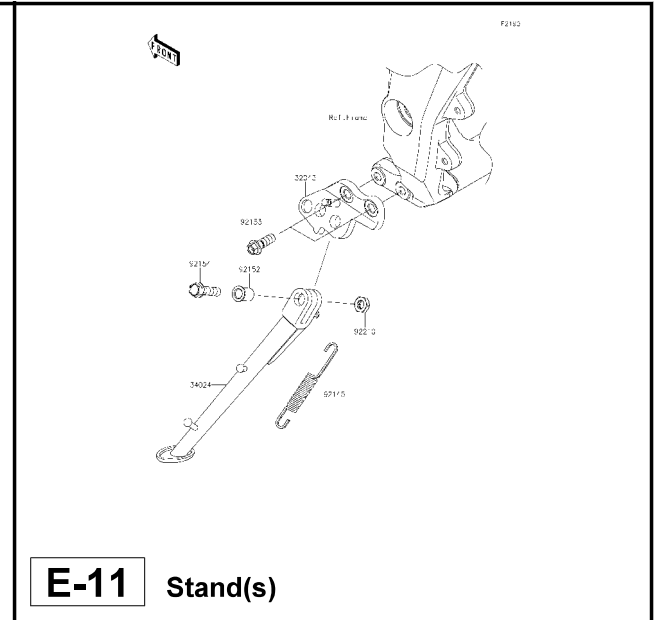
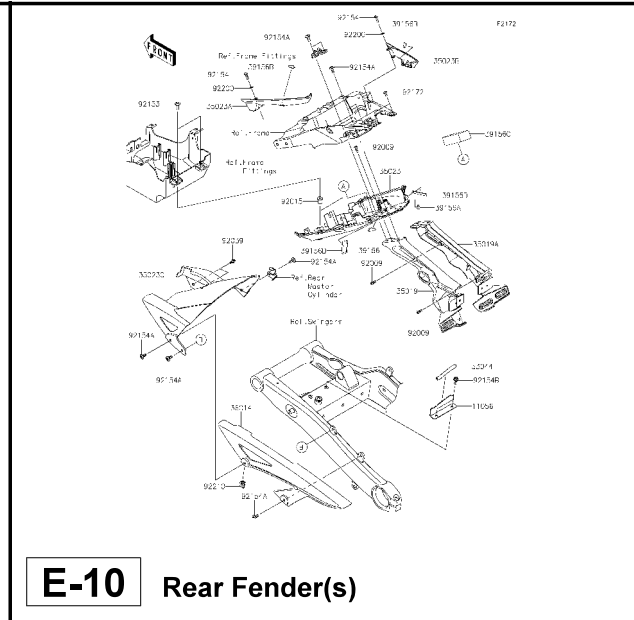
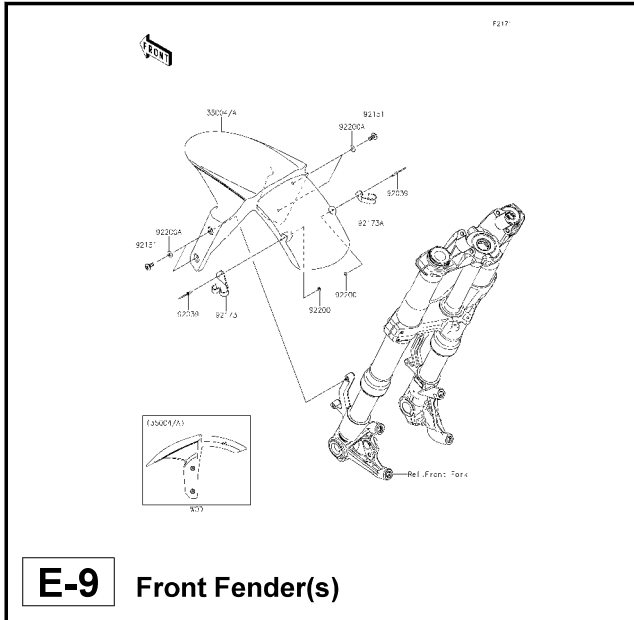









This catalog covers:

'14~'15 ZR1000 GEFA/GFF Chassis

GRID NO.

H-1

This grid covers:

Pictorial Index

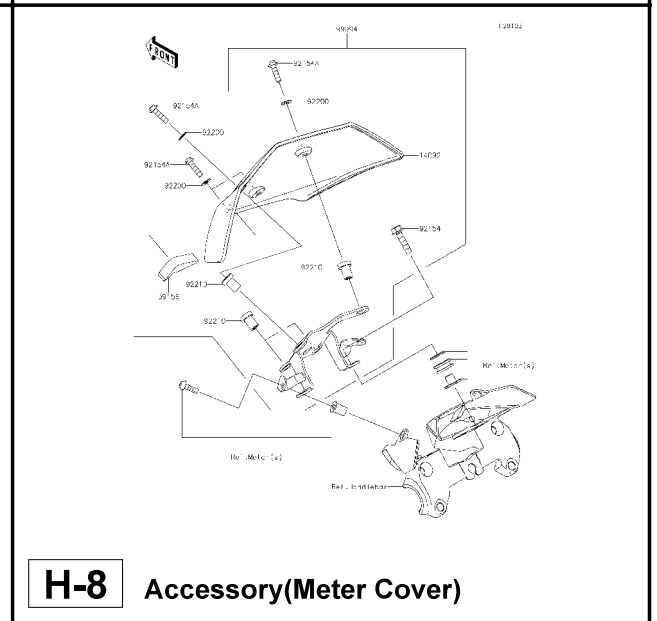
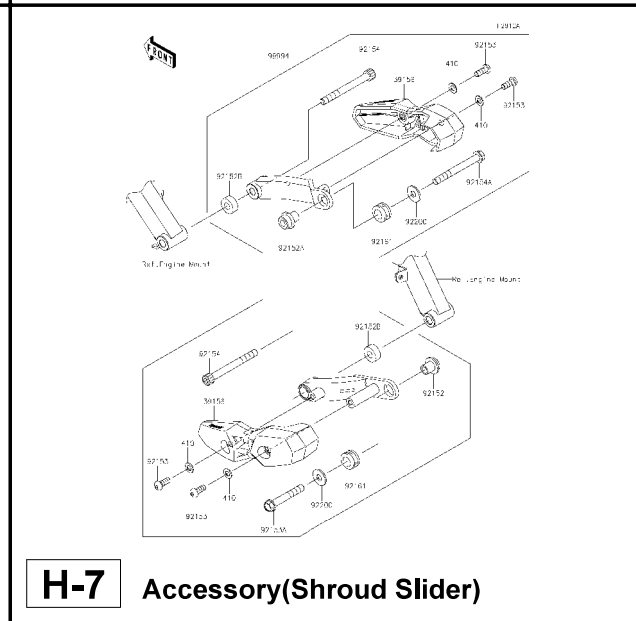
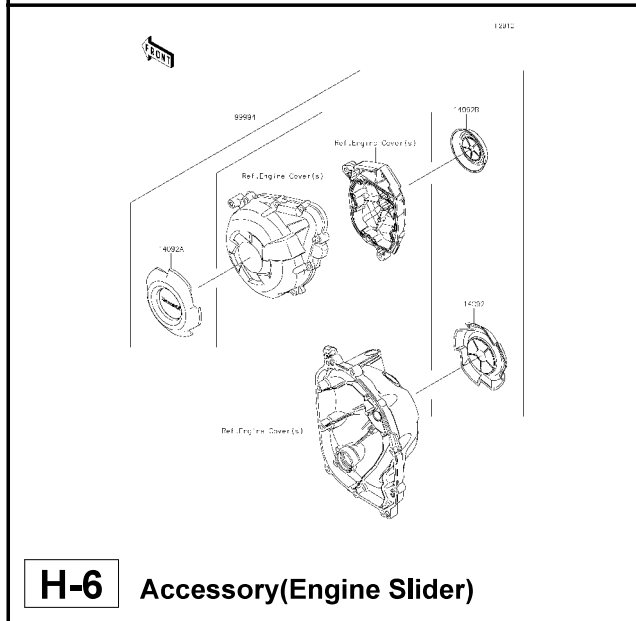
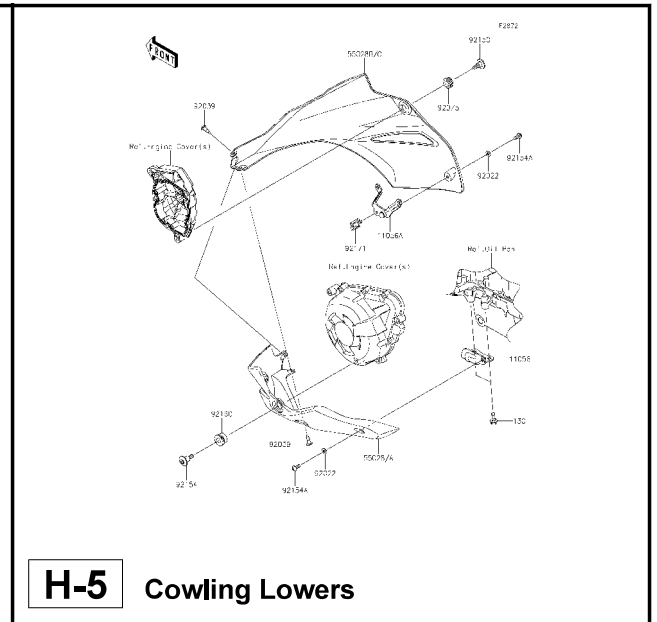
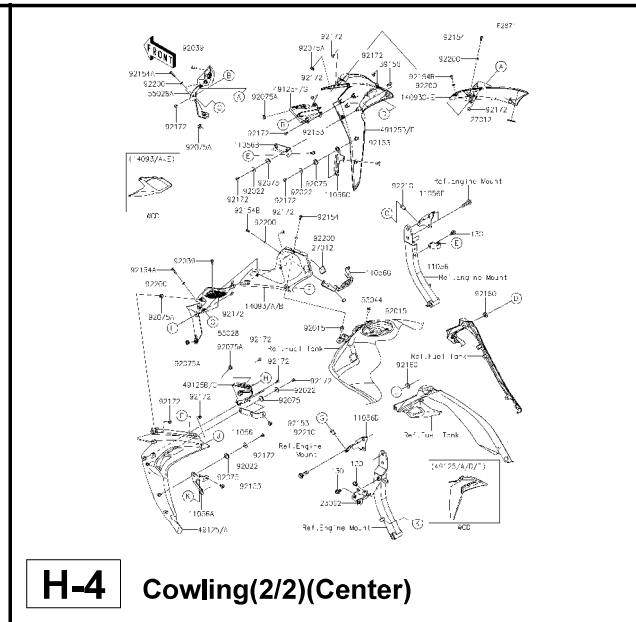
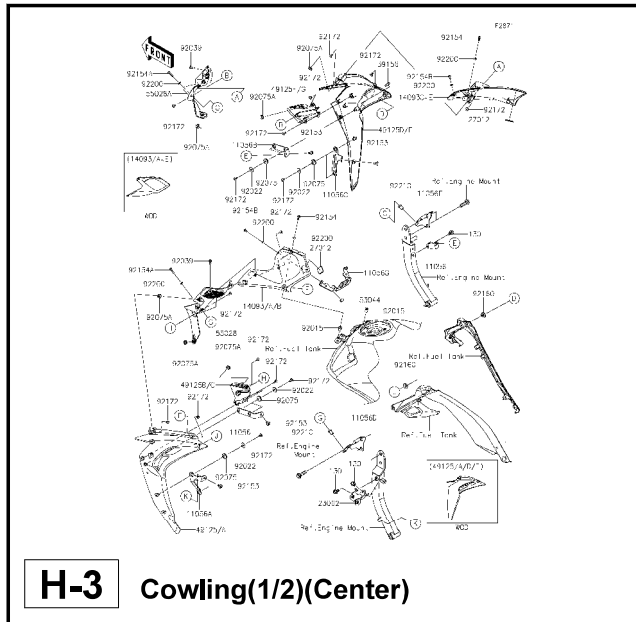



This catalog covers:

'14~'15 ZR1000 GEFA/GFF Engine

GRID NO.

**B-3**

This grid covers:

**Cylinder Head**

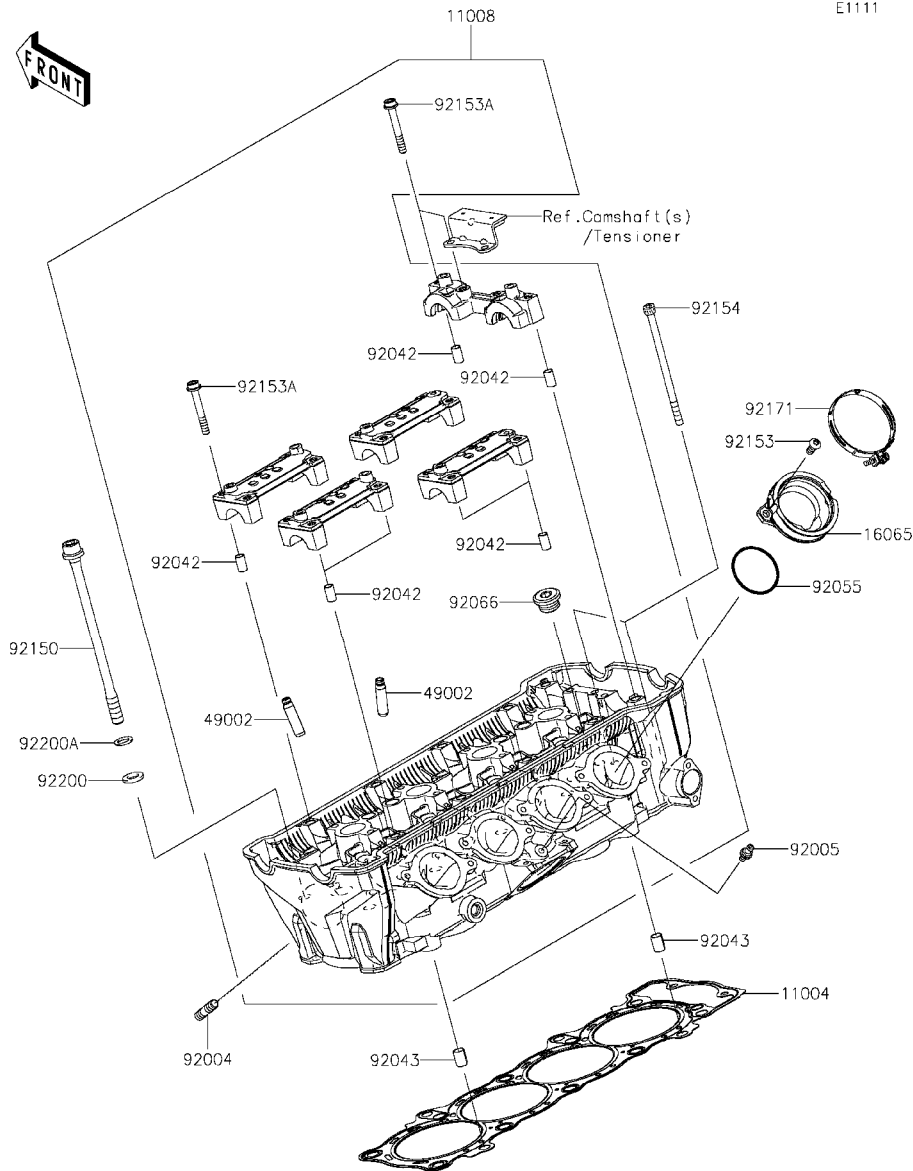

Ref. No.	Part No.	Description	Spec Code	Quantity-ZR1000			
				'14	'15		
				GEFA	GFF		
11004	11004-0084	GASKET-HEAD		1	1		
11008	11008-0837	HEAD-COMP-CYLINDER		1	1		
16065	16065-0067	HOLDER-CARBURETOR		4	4		
49002	49002-0009	GUIDE-VALVE		16	16		
92004	92004-0049	STUD,8X18		8	8		
92005	92005-1273	FITTING		1	1		
92042	92042-007	PIN,DOWEL,6,3X8X14		10	10		
92043	92043-1264	PIN,8.2X10X14		2	2		
92055	92055-1536	RING-O,42X1,9		4	4		
92066	92066-0016	PLUG,18X10		5	5		
92150	92150-1368	BOLT,10X165		10	10		
92153	92153-0406	BOLT,TORX,6X14		8	8		
92153A	92153-0656	BOLT,SOCKET,6X45		20	20		
92154	92154-0205	BOLT,SOCKET,6X115		2	2		
92171	92171-0729	CLAMP,60MM		4	4		
92200	92200-0257	WASHER,10.5X19X2.3		10	10		
92200A	92200-0925	WASHER		10	10		

This catalog covers:

'14~'15 ZR1000 GEFA/GFF Engine

GRID NO.

**B-4**

This grid covers:

**Cylinder Head Cover**

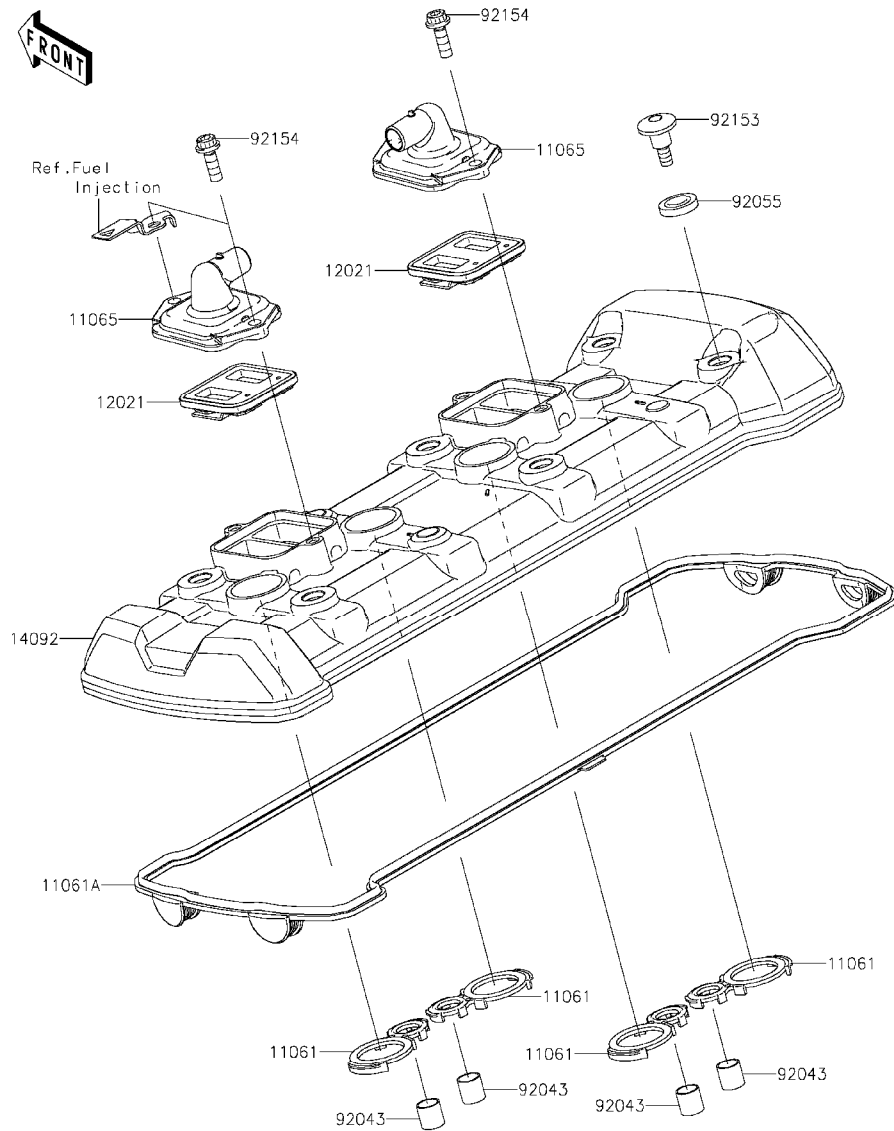

E1112

Ref. No.	Part No.	Description	Spec Code	Quantity-ZR1000			
				'14	'15		
				GEFA	GFF		
11061	11061-0104	GASKET, SPARK PLUG	4	4			
11061A	11061-0914	GASKET, HEAD	1	1			
11065	11065-0328	CAP, HEAD COVER	2	2			
12021	12021-0016	VALVE-ASSY-REED	2	2			
14092	14092-0831	COVER, HEAD	1	1			
92043	92043-4009	PIN, 10, 1X12X14	4	4			
92055	92055-0785	RING-O	6	6			
92153	92153-1779	BOLT, SOCKET, 6X22.5	6	6			
92154	92154-0351	BOLT, SOCKET, 6X18	4	4			

This catalog covers:

'14~'15 ZR1000 GEFA/GFF Engine

GRID NO.

**B-5**

This grid covers:

**Cylinder/Piston(s)**

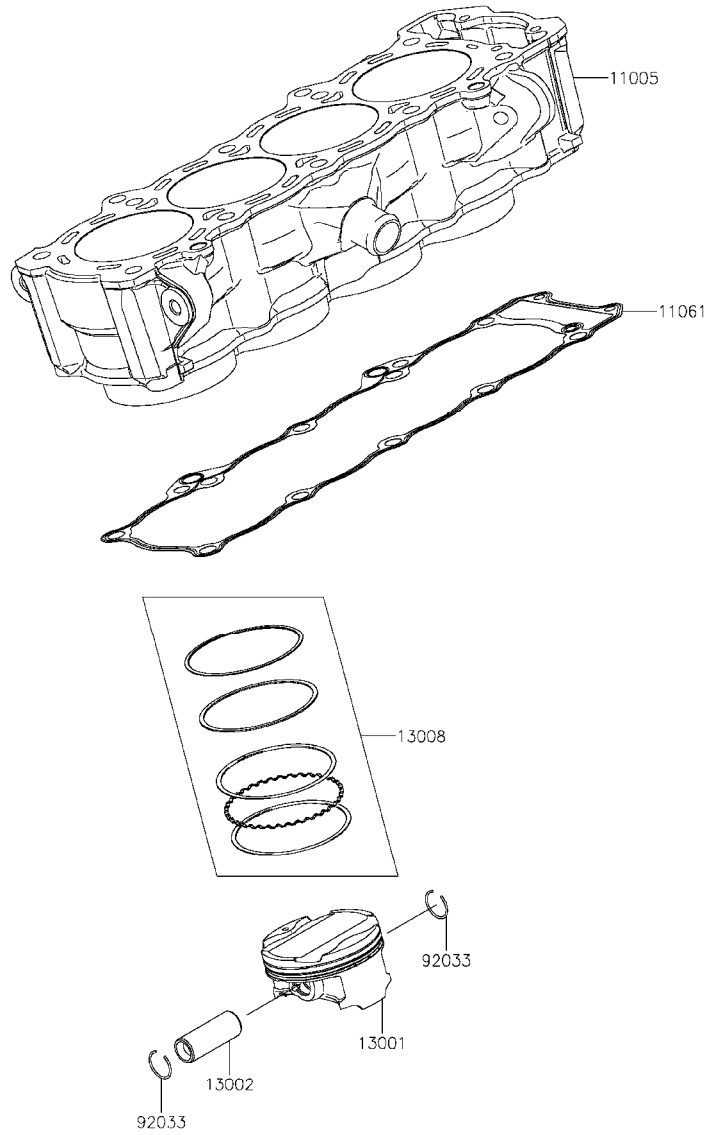

E1120

Ref. No.	Part No.	Description	Spec Code	Quantity-ZR1000			
				'14	'15		
				GEFA	GFF		
11005	11005-0627	CYLINDER-ENGINE		1	1		
11061	11061-0402	GASKET,CYLINDER BASE		1	1		
13001	13001-0114	PISTON-ENGINE		4	4		
13002	13002-0004	PIN-PISTON		4	4		
13008	13008-0049	RING-SET-PISTON		4	4		
92033	92033-1054	RING-SNAP		8	8		

This catalog covers:

'14~'15 ZR1000 GEFA/GFF Engine

GRID NO.

**B-6**

This grid covers:

**Air Cleaner**

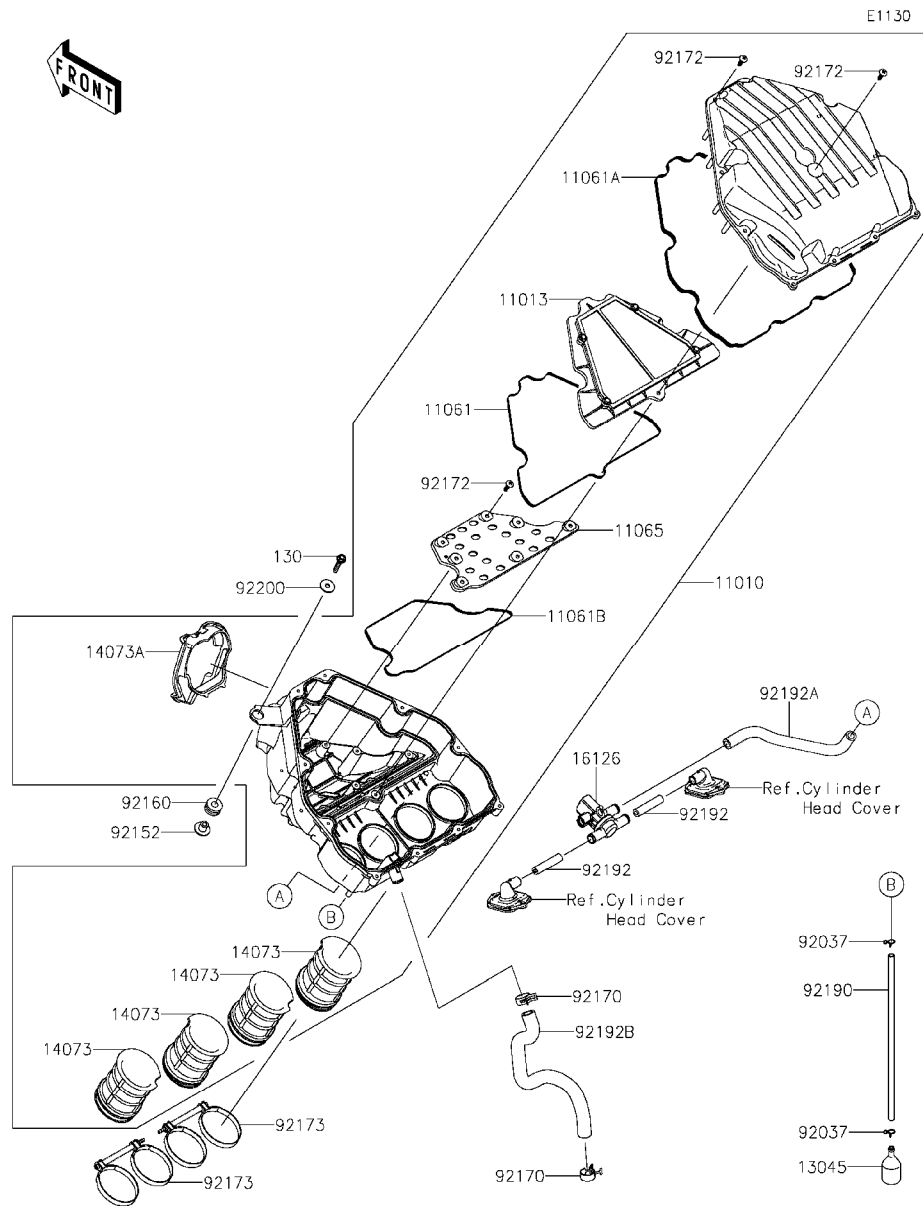

Ref. No.	Part No.	Description	Spec Code	Quantity-ZR1000			
				'14	'15		
				GEFA	GFF		
11010	11010-0785	FILTER-ASSY-AIR		1	1		
11013	11013-0738	ELEMENT-AIR FILTER		1	1		
11061	11061-0405	GASKET,ELEMENT		1	1		
11061A	11061-0406	GASKET,CASE		1	1		
11061B	11061-0424	GASKET		1	1		
11065	11065-0815	CAP		1	1		
13045	13045-1057	RECEIVER-OIL		1	1		
14073	14073-0722	DUCT,INTAKE FUNNEL		4	4		
14073A	14073-0768	DUCT,FRAME SIDE		1	1		
16126	16126-0038	VALVE,AIR SWITCHING		1	1		
92037	92037-1712	CLAMP		2	2		
92152	92152-0547	COLLAR,6.5X10.5X13.1		1	1		
92160	92160-1162	DAMPER		1	1		
92170	92170-1060	CLAMP		2	2		
92172	92172-0483	SCREW,TAPPING,5X20		18	18		
92173	92173-0115	CLAMP		2	2		
92190	92190-1253	TUBE,6X9X300		1	1		
92192	92192-0843	TUBE,HEAD ASV		2	2		
92192A	92192-0844	TUBE,ASV-A/C		1	1		
92192B	92192-0845	TUBE,BLOWBY		1	1		
92200	92200-1087	WASHER,6.5X22X1.6		1	1		
130	130BB0630	BOLT-FLANGED,6X30		1	1		

This catalog covers:

'14~'15 ZR1000 GEFA/GFF Engine

GRID NO.

**B-7**

This grid covers:

**Muffler(s)**

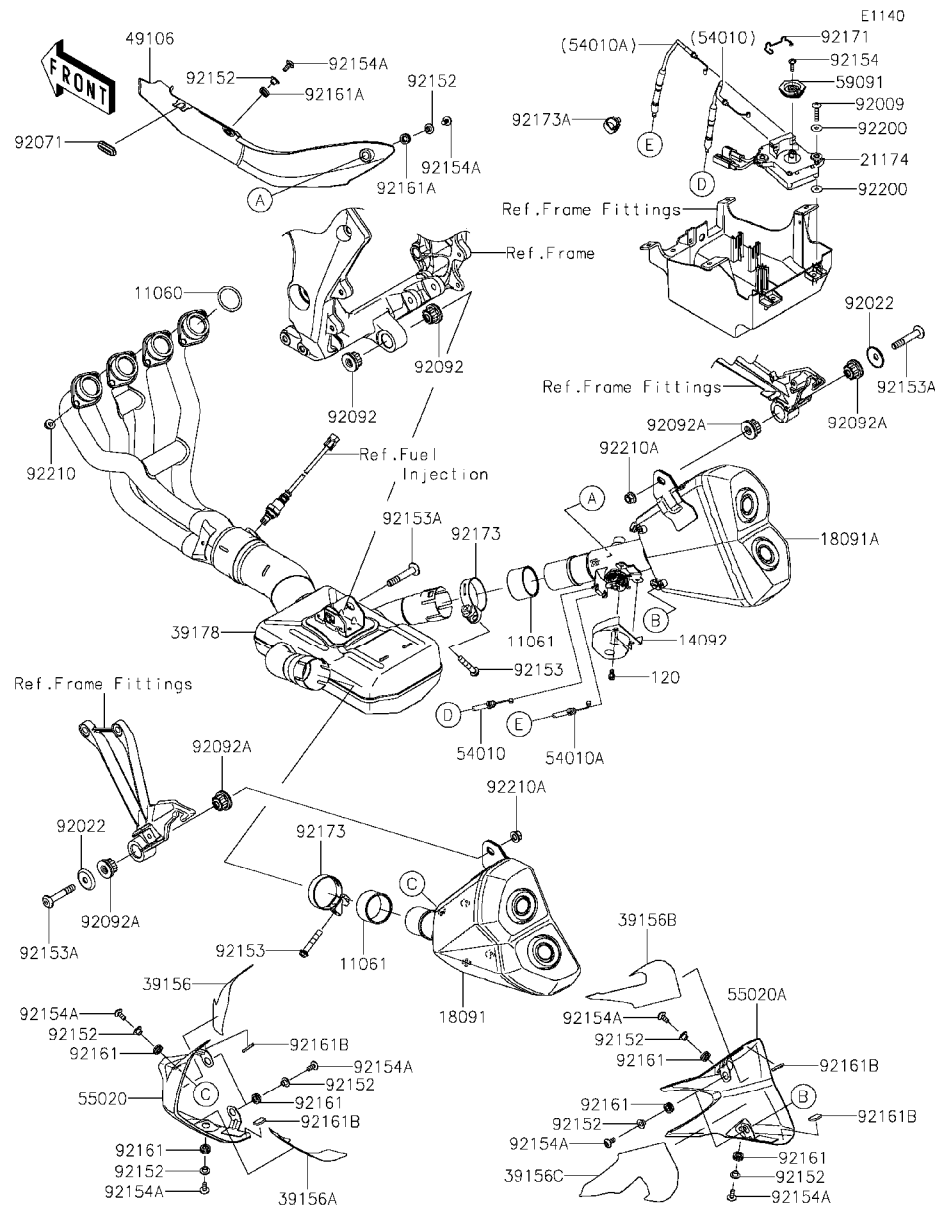

Ref. No.	Part No.	Description	Spec Code	Quantity-ZR1000			
				'14	'15		
				GEFA	GFF		
11060	11060-1103	GASKET,EXHAUST PIPE HOLDER	4	4			
11061	11061-0726	GASKET,MUFFLER CONNECTING	2	2			
14092	14092-1169	COVER,PULLEY	1	1			
18091	18091-0926	BODY-COMP-MUFFLER,LH	1	1			
18091A	18091-0928	BODY-COMP-MUFFLER,RH	1	1			
21174	21174-0005	MOTOR-ELECTRIC	1	1			
39156	39156-1728	PAD,LH,UPP	1	1			
39156A	39156-1729	PAD,LH,LOW	1	1			
39156B	39156-1730	PAD,RH,UPP	1	1			
39156C	39156-1731	PAD,RH,LOW	1	1			
39178	39178-0210	MANIFOLD-COMP-EXHAUST	1	1			
49106	49106-0744	COVER-MUFFLER	1	1			
54010	54010-0119	CABLE,OPEN,WHITE	1	1			
54010A	54010-0120	CABLE,CLOSE,BLACK	1	1			
55020	55020-0907	GUARD,LH	1	1			
55020A	55020-0908	GUARD,RH	1	1			
59091	59091-0007	PULLEY	1	1			
92009	92009-1481	SCREW,TAPPING,6X30	2	2			
92022	92022-289	WASHER	2	2			
92071	92071-0722	GROMMET	1	1			
92092	92092-1081	BUSHING-RUBBER	2	2			
92092A	92092-1087	BUSHING-RUBBER,MUFFLER	4	4			
92152	92152-0286	COLLAR,6.3X8.3X16	10	10			
92153	92153-0702	BOLT,8X45	2	2			
92153A	92153-1930	BOLT,SOCKET,10X58	3	3			
92154	92154-0217	BOLT,TORX,5X18	1	1			
92154A	92154-0907	BOLT,SOCKET,6X14	10	10			
92161	92161-0306	DAMPER	8	8			
92161A	92161-0308	DAMPER	2	2			
92161B	92161-0856	DAMPER	4	4			
92171	92171-0292	CLAMP	1	1			
92173	92173-0037	CLAMP	2	2			
92173A	92173-0868	CLAMP,HOLDER CLIP	1	1			
92200	92200-0078	WASHER	4	4			
92210	92210-0076	NUT,8MM	8	8			
92210A	92210-0568	NUT	2	2			
120	120CA0610	BOLT-SOCKET,6X10	2	2			

This catalog covers:

'14~'15 ZR1000 GEFA/GFF Engine

GRID NO.

**B-8**

This grid covers:

**Valve(s)**

E1210

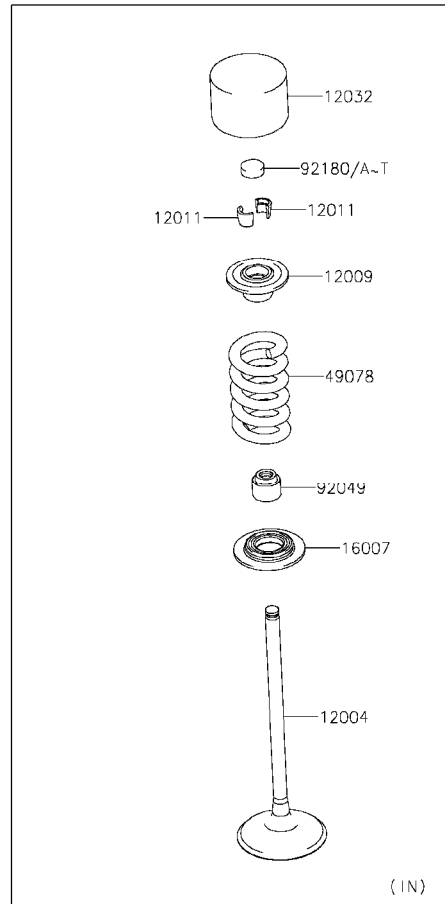
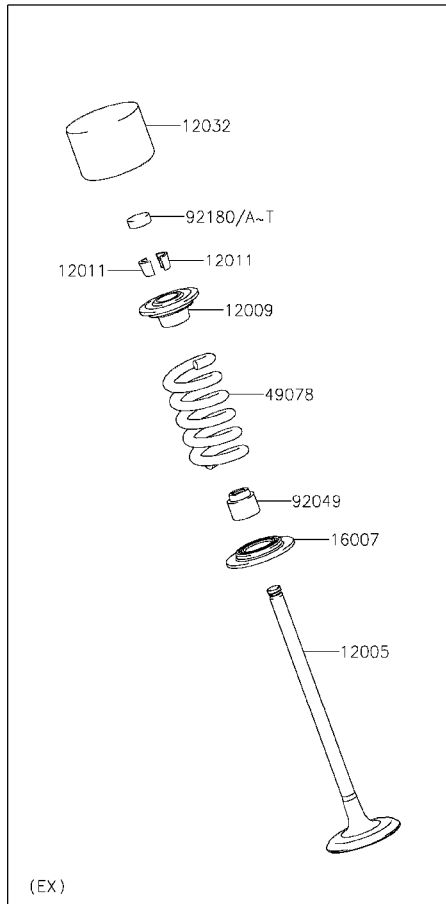

Ref. No.	Part No.	Description	Spec Code	Quantity-ZR1000			
				'14	'15		
				GEFA	GFF		
12004	12004-0707	VALVE-INTAKE	8	8			
12005	12005-0054	VALVE-EXHAUST	8	8			
12009	12009-1091	RETAINER-VALVE SPRING	16	16			
12011	12011-1053	COLLET	32	32			
12032	12032-0009	TAPPET	16	16			
16007	16007-0034	SEAT-SPRING	16	16			
49078	49078-0073	SPRING-ENGINE VALVE	16	16			
92049	92049-1349	SEAL-OIL,VSB 4.3 7.5 5.3 8.3	16	16			
92180	92180-1014	SHIM,T=2,50	16	16			
92180A	92180-1016	SHIM,T=2,55	AR	AR			
92180B	92180-1018	SHIM,T=2,60	AR	AR			
92180C	92180-1020	SHIM,T=2,65	AR	AR			
92180D	92180-1022	SHIM,T=2,70	AR	AR			
92180E	92180-1024	SHIM,T=2,75	AR	AR			
92180F	92180-1026	SHIM,T=2,80	AR	AR			
92180G	92180-1028	SHIM,T=2,85	AR	AR			
92180H	92180-1030	SHIM,T=2,90	AR	AR			
92180I	92180-1032	SHIM,T=2,95	AR	AR			
92180J	92180-1034	SHIM,T=3,00	AR	AR			
92180K	92180-1036	SHIM,T=3,05	AR	AR			
92180L	92180-1038	SHIM,T=3,10	AR	AR			
92180M	92180-1040	SHIM,T=3,15	AR	AR			
92180N	92180-1042	SHIM,T=3,20	AR	AR			
92180O	92180-1044	SHIM,T=3,25	AR	AR			
92180P	92180-1046	SHIM,T=3,30	AR	AR			
92180Q	92180-1048	SHIM,T=3,35	AR	AR			
92180R	92180-1050	SHIM,T=3,40	AR	AR			
92180S	92180-1052	SHIM,T=3,45	AR	AR			
92180T	92180-1054	SHIM,T=3,50	AR	AR			

This catalog covers:

'14~'15 ZR1000 GEFA/GFF Engine

GRID NO.

**B-9**

This grid covers:

**Camshaft(s)/Tensioner**

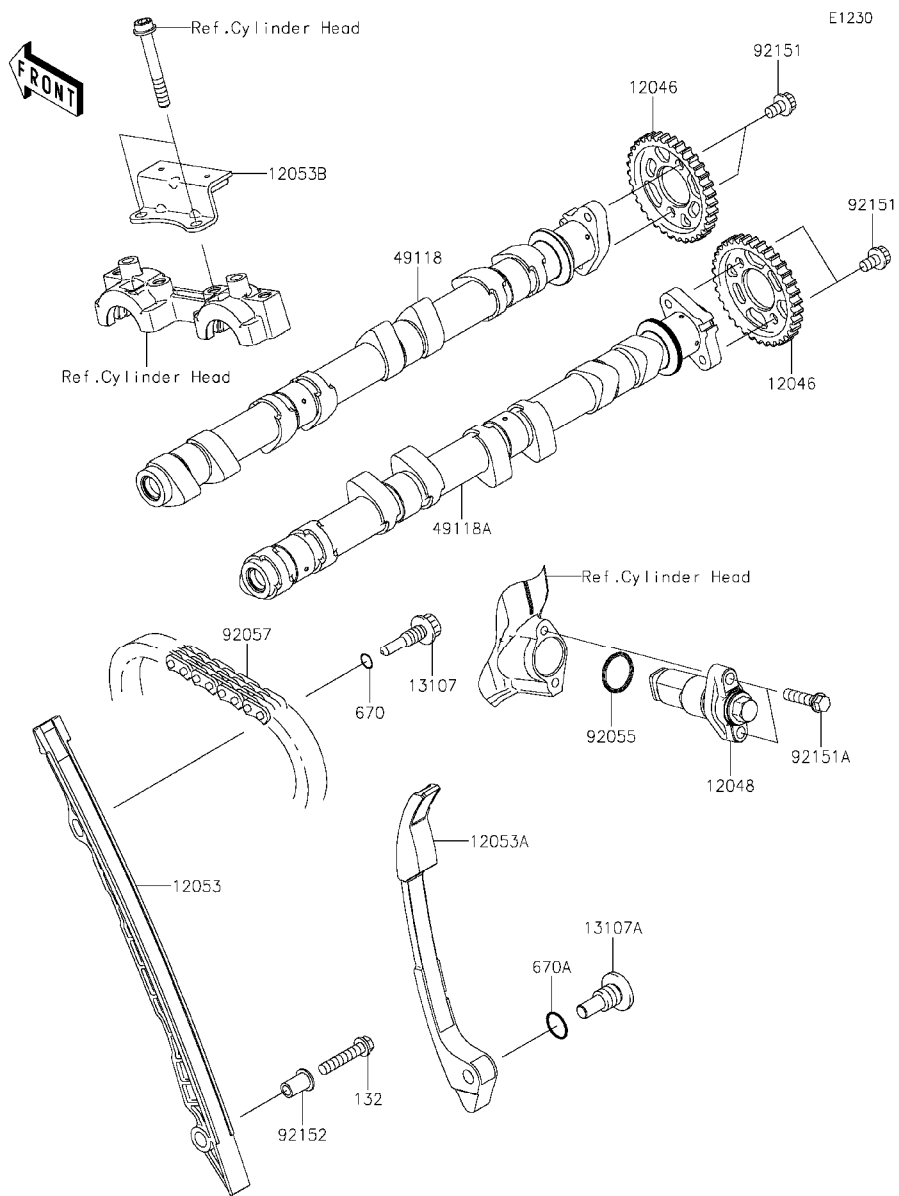

Ref. No.	Part No.	Description	Spec Code	Quantity-ZR1000			
				'14	'15		
				GEFA	GFF		
12046	12046-0564	SPROCKET,CAMSHAFT,34T	2	2			
12048	12048-0080	TENSIONER-ASSY	1	1			
12053	12053-0161	GUIDE-CHAIN,FR	1	1			
12053A	12053-0162	GUIDE-CHAIN,RR	1	1			
12053B	12053-0163	GUIDE-CHAIN,UPP	1	1			
13107	13107-0157	SHAFT,CHAIN GUIDE	1	1			
13107A	13107-1376	SHAFT	1	1			
49118	49118-0144	CAMSHAFT-COMP,EXHAUST	1	1			
49118A	49118-0782	CAMSHAFT-COMP,INTAKE	1	1			
92055	92055-086	RING-O,18.8X1.9	1	1			
92057	92057-0202	CHAIN,98XRH2015-126M	1	1			
92151	92151-1829	BOLT,SOCKET,6X10	4	4			
92151A	92151-1930	BOLT,FLANGED-SMALL,6X25	2	2			
92152	92152-1167	COLLAR	1	1			
132	132BA0630	BOLT-FLANGED-SMALL,6X30	1	1			
670	670D1509	O RING,9MM	1	1			
670A	670D2014	O RING,14MM	1	1			

This catalog covers:

'14~'15 ZR1000 GEFA/GFF Engine

GRID NO.

**B-10**

This grid covers:

**Crankshaft**

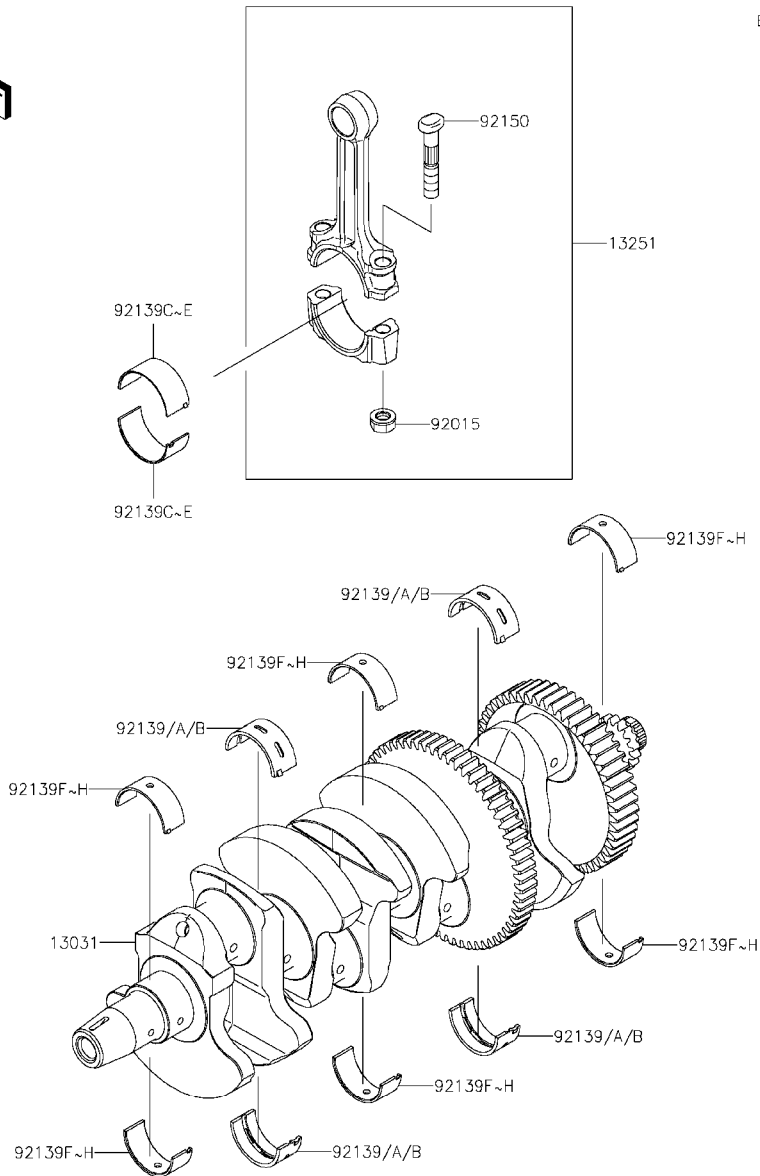

E1321

Ref. No.	Part No.	Description	Spec Code	Quantity-ZR1000			
				'14	'15		
				GEFA	GFF		
13031	13031-0710	CRANKSHAFT-COMP		1	1		
13251	13251-0027-HH	ROD-ASSY-CONNECTING,HH		4	4		
92015	92015-1311	NUT,FLANGED,8MM		8	8		
92139	92139-0032	BUSHING,CRANK #2&#4,BLUE	AR	AR			
92139A	92139-0033	BUSHING,CRANK #2&#4,BLACK		4	4		
92139B	92139-0034	BUSHING,CRANK #2&#4,BROWN	AR	AR			
92139C	92139-0122	BUSHING,CRANK PIN,BLUE	AR	AR			
92139D	92139-0123	BUSHING,CRANK PIN,BLACK		8	8		
92139E	92139-0124	BUSHING,CRANK PIN,BROWN	AR	AR			
92139F	92139-0217	BUSHING,CRANK,#1&#3&#5,BLUE	AR	AR			
92139G	92139-0218	BUSHING,CRANK,#1&#3&#5,BLACK		6	6		
92139H	92139-0219	BUSHING,CRANK,#1&#3&#5,BROWN	AR	AR			
92150	92150-1216	BOLT,CONNECTING ROD,8MM		8	8		



This catalog covers:

'14~'15 ZR1000 GEFA/GFF Engine

GRID NO.

**B-11**

This grid covers:

**Balancer**

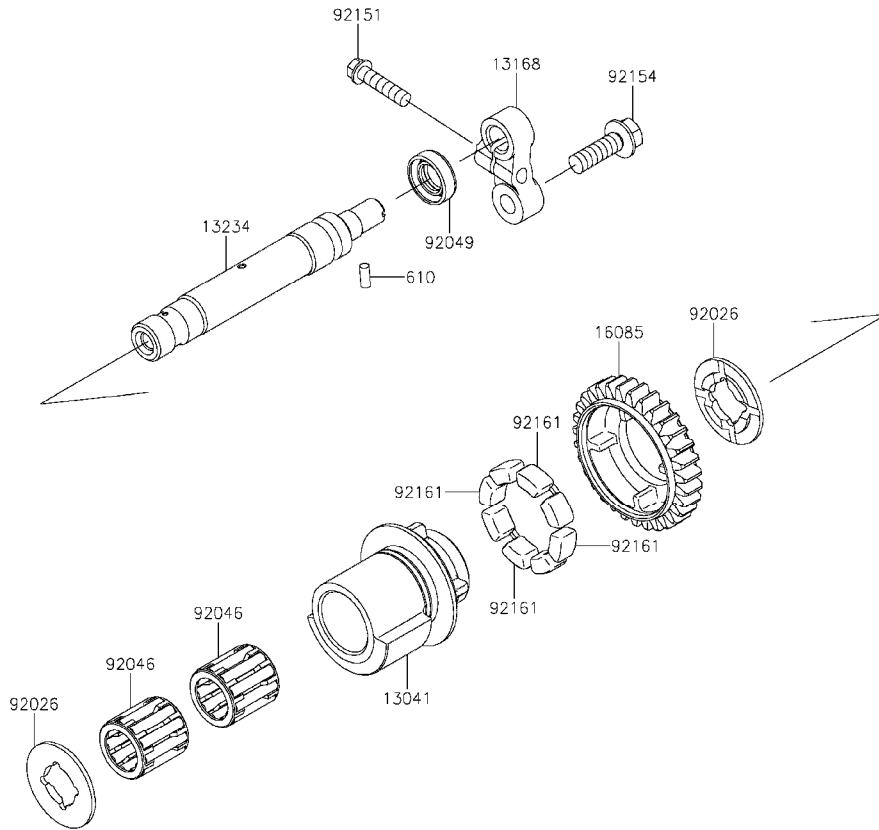

E1323

Ref. No.	Part No.	Description	Spec Code	Quantity-ZR1000			
				'14	'15		
				GEFA	GFF		
13041	13041-0040	BALANCER		1	1		
13168	13168-0115	LEVER		1	1		
13234	13234-0038	SHAFT-COMP		1	1		
16085	16085-0134	GEAR,BALANCER,31T		1	1		
92026	92026-0082	SPACER		2	2		
92046	92046-1266	BEARING-NEEDLE		2	2		
92049	92049-2204	SEAL-OIL,TC 12X22X7		1	1		
92151	92151-1930	BOLT,FLANGED-SMALL,6X25		1	1		
92154	92154-0413	BOLT,FLANGED,8X25		1	1		
92161	92161-1055	DAMPER		4	4		
610	610A0410	ROLLER,4X10		1	1		

This catalog covers:

'14~'15 ZR1000 GEFA/GFF Engine

GRID NO.

**B-12**

This grid covers:

**Clutch**

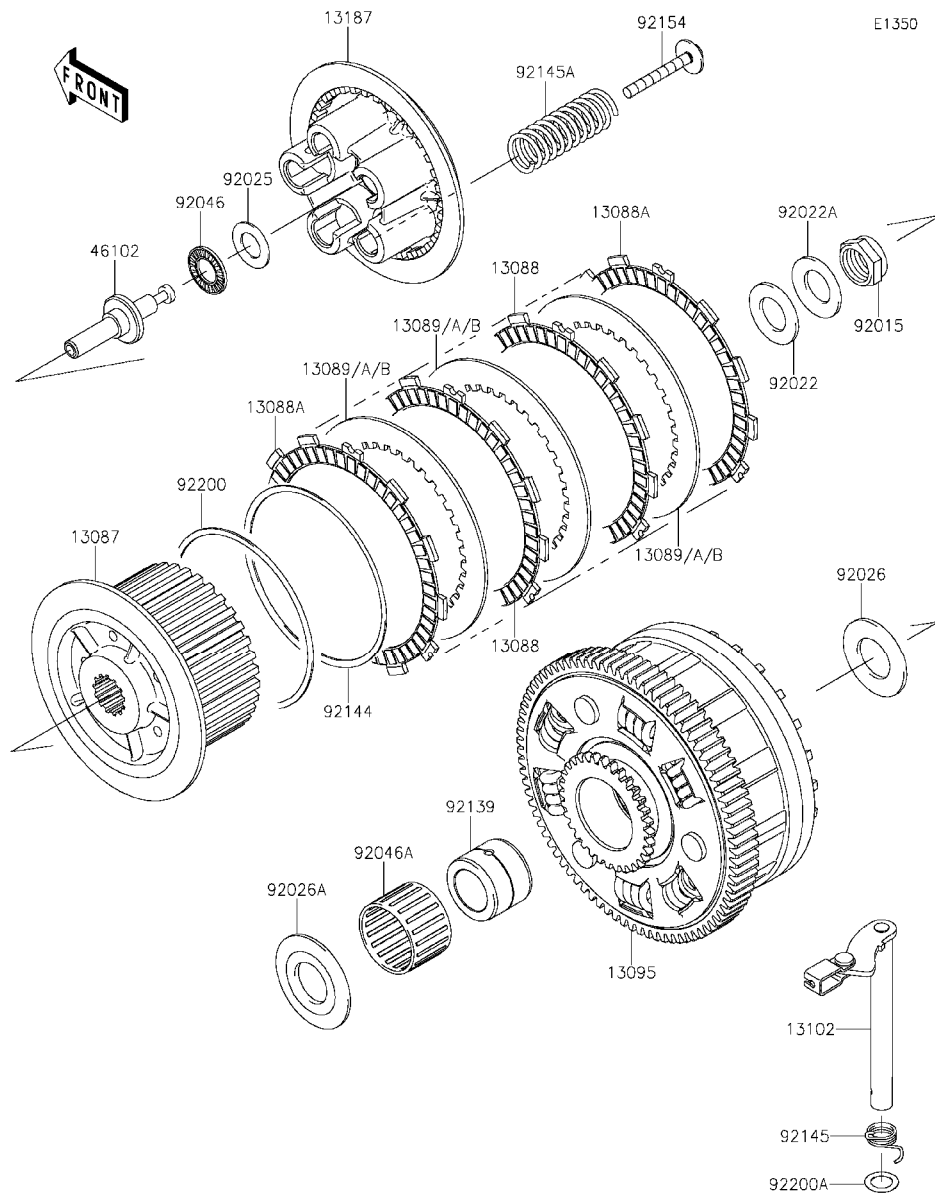

Ref. No.	Part No.	Description	Spec Code	Quantity-ZR1000			
				'14	'15		
				GEFA	GFF		
13087	13087-0051	HUB-CLUTCH		1	1		
13088	13088-0049	PLATE-FRICTION		8	8		
13088A	13088-0052	PLATE-FRICTION		2	2		
13089	13089-0008	PLATE-CLUTCH,T=2.3	AR	AR			
13089A	13089-0009	PLATE-CLUTCH,T=2.6		9	9		
13089B	13089-1093	PLATE-CLUTCH,T=2.9	AR	AR			
13095	13095-0572	HOUSING-COMP-CLUTCH		1	1		
13102	13102-0038	RELEASE-COMP-CLUTCH		1	1		
13187	13187-0019	PLATE-CLUTCH OPERATING		1	1		
46102	46102-0083	ROD		1	1		
92015	92015-1555	NUT,20MM		1	1		
92022	92022-1116	WASHER,20.3X36X2.3		1	1		
92022A	92022-1868	WASHER,20.3X36X3.7		1	1		
92025	92025-1137	SHIM,15.3X27.5X1.20		1	1		
92026	92026-022	SPACER,25.5X47X2.5		1	1		
92026A	92026-1497	SPACER		1	1		
92046	92046-1052	BEARING-NEEDLE,AXK1102		1	1		
92046A	92046-1263	BEARING-NEEDLE,K38X43X28.8X		1	1		
92139	92139-0067	BUSHING,25X38X29.05		1	1		
92144	92144-1854	SPRING,FRICTION PLATE		1	1		
92145	92145-0325	SPRING,RELEASE-COMP		1	1		
92145A	92145-0736	SPRING		5	5		
92154	92154-0352	BOLT,CLUTCH OPERATING		5	5		
92200	92200-1260	WASHER,FRICTION PLATE		1	1		
92200A	92200-1487	WASHER,12X18.5X0.5		1	1		

This catalog covers:

'14~'15 ZR1000 GEFA/GFF Engine

GRID NO.

**B-13**

This grid covers:

**Transmission**

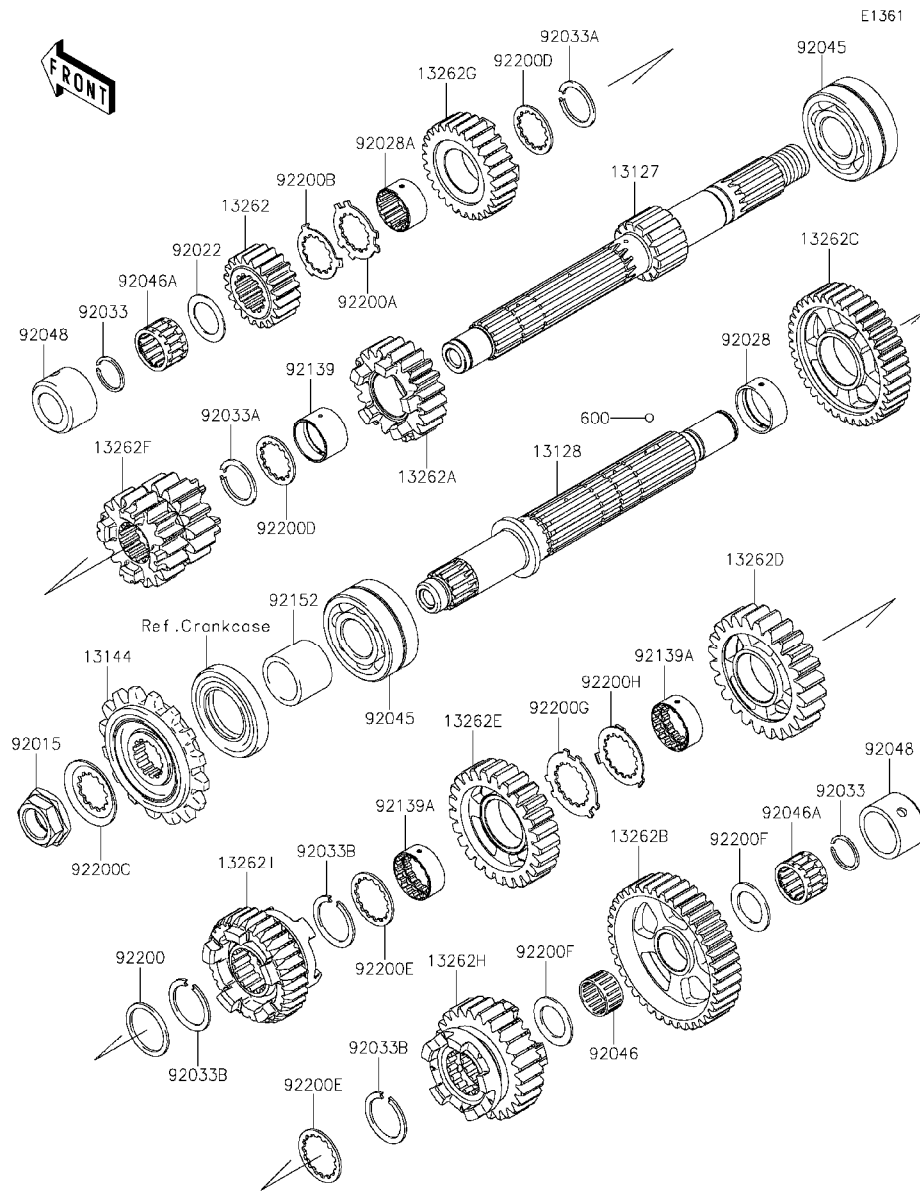

Ref. No.	Part No.	Description	Spec Code	Quantity-ZR1000			
				'14	'15		
				GEFA	GFF		
13127	13127-0073	SHAFT-TRANSMISSION INPUT	1	1			
13128	13128-0054	SHAFT-TRANSMISSION OUTPUT	1	1			
13144	13144-0070	SPROCKET-OUTPUT,15T	1	1			
13262	13262-0753	GEAR,INPUT 2ND,20T	1	1			
13262A	13262-0755	GEAR,INPUT 5TH,21T	1	1			
13262B	13262-0757	GEAR,OUTPUT LOW,39T	1	1			
13262C	13262-0778	GEAR,OUTPUT 2ND,39T	1	1			
13262D	13262-0779	GEAR,OUTPUT 3RD,24T	1	1			
13262E	13262-0780	GEAR,OUTPUT 4TH,25T	1	1			
13262F	13262-0991	GEAR,INPUT 3RD&4TH,15T&18T	1	1			
13262G	13262-0993	GEAR,INPUT TOP,28T	1	1			
13262H	13262-0994	GEAR,OUTPUT 5TH,26T	1	1			
13262I	13262-1109	GEAR,OUTPUT TOP,31T	1	1			
92015	92015-1963	NUT,20MM	1	1			
92022	92022-112	WASHER,20.5X30X1,STEEL	1	1			
92028	92028-1739	BUSHING,OUTPUT,2ND	1	1			
92028A	92028-1915	BUSHING,INPUT TOP GEAR	1	1			
92033	92033-015	RING-SNAP,20MM	2	2			
92033A	92033-026	RING-SNAP,24MM	2	2			
92033B	92033-1249	RING-SNAP,T=1.5	3	3			
92045	92045-0003	BEARING-BALL,DAC2557NSSH	2	2			
92046	92046-1219	BEARING-NEEDLE,K20X24X13	1	1			
92046A	92046-1303	BEARING-NEEDLE,PK20X27X17X3	2	2			
92048	92048-0016	RACE	2	2			
92139	92139-0280	BUSHING,25X28X17.8	1	1			
92139A	92139-0281	BUSHING,OUTPUT,3RD&4TH	2	2			
92152	92152-0812	COLLAR,SPROCKET	1	1			
92200	92200-0228	WASHER,28.1X34.0X1.6	1	1			
92200A	92200-0520	WASHER,25.2X34.2X1.5	1	1			
92200B	92200-0521	WASHER,25.2X32X1	1	1			
92200C	92200-1065	WASHER	1	1			
92200D	92200-1239	WASHER,25.2X31.0X1.5	2	2			
92200E	92200-1240	WASHER,28.5X34.0X1.5	2	2			
92200F	92200-1375	WASHER,20.5X31X1.5	2	2			
92200G	92200-1522	WASHER,25.8X40.5X1.5	1	1			
92200H	92200-1523	WASHER,25.2X37.0X1.0	1	1			
600	600A0500	BALL-STEEL,5/32	3	3			

This catalog covers:

'14~'15 ZR1000 GEFA/GFF Engine

GRID NO.

**B-14**

This grid covers:

**Gear Change Drum/Shift Fork(s)**

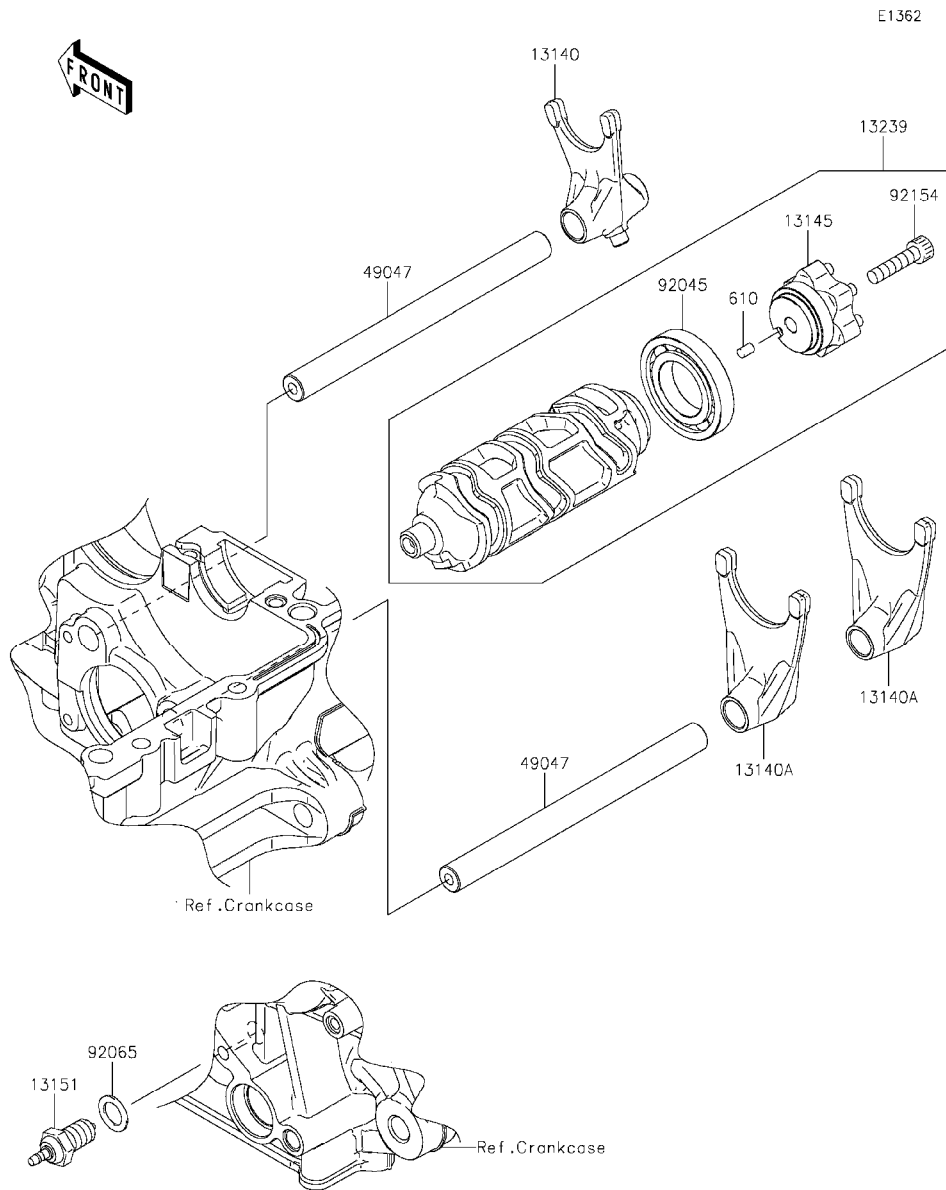

Ref. No.	Part No.	Description	Spec Code	Quantity-ZR1000			
				'14	'15		
				GEFA	GFF		
13140	13140-0061	FORK-SHIFT		1	1		
13140A	13140-0062	FORK-SHIFT		2	2		
13145	13145-0048	CAM-CHANGE DRUM		1	1		
13151	13151-1085	SWITCH-COMP		1	1		
13239	13239-0034	DRUM-ASSY-CHANGE		1	1		
49047	49047-0023	ROD-SHIFT		2	2		
92045	92045-1045	BEARING-BALL,16005		1	1		
92065	92065-058	GASKET,10.5X16X1		1	1		
92154	92154-0477	BOLT, SOCKET,6X25		1	1		
610	610A0406	ROLLER,4X6		1	1		

This catalog covers:

'14~'15 ZR1000 GEFA/GFF Engine

GRID NO.

**C-3**

This grid covers:

**Gear Change Mechanism**

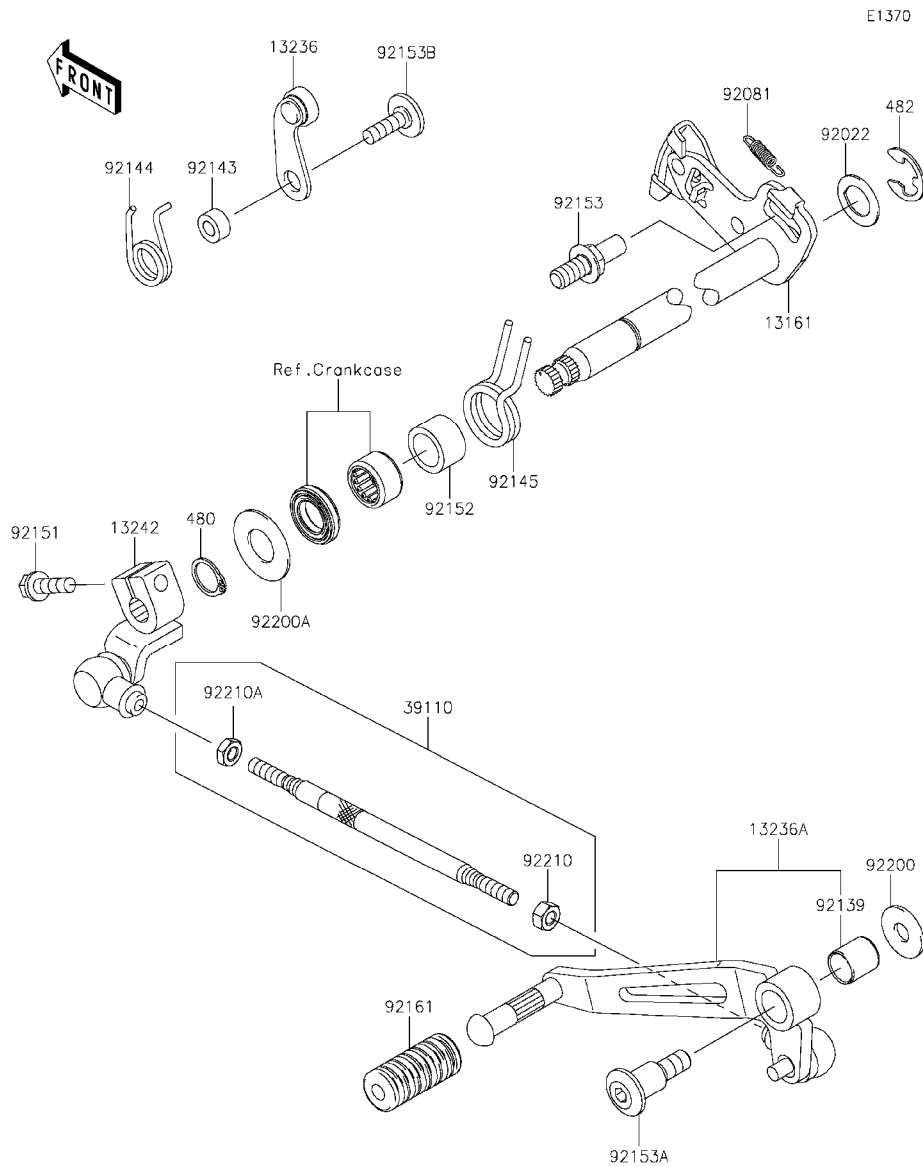

Ref. No.	Part No.	Description	Spec Code	Quantity-ZR1000			
				'14	'15		
				GEFA	GFF		
13161	13161-0557	LEVER-COMP-CHANGE SHAFT	1	1			
13236	13236-0068	LEVER-COMP	1	1			
13236A	13236-0730	LEVER-COMP,CHANGE PEDAL	1	1			
13242	13242-0059	LEVER-ASSY-CHANGE	1	1			
39110	39110-0033	ROD-ASSY-TIE	1	1			
92022	92022-1628	WASHER,CHANGE SHAFT	1	1			
92081	92081-1708	SPRING,PAWL RETURN	1	1			
92139	92139-0023	BUSHING	1	1			
92143	92143-1595	COLLAR	1	1			
92144	92144-1523	SPRING,GEAR POSITION	1	1			
92145	92145-1122	SPRING	1	1			
92151	92151-1226	BOLT,FLANGED,6X20	1	1			
92152	92152-1383	COLLAR,14,2X19,9X12.0	1	1			
92153	92153-0421	BOLT,RETURN SPRING	1	1			
92153A	92153-0446	BOLT,SOCKET,8X16.7	1	1			
92153B	92153-1505	BOLT,6X20	1	1			
92161	92161-1300	DAMPER,CHANGE PEDAL	1	1			
92200	92200-0174	WASHER,8.0X22.0X1.5	1	1			
92200A	92200-0265	WASHER	1	1			
92210	92210-1100	NUT,6MM	1	1			
92210A	92210-1101	NUT,LEFT HANDED,6MM	1	1			
480	480J1400	CIRCLIP-TYPE-C,14MM	1	1			
482	482J0200	CIRCLIP-TYPE-E,12MM	1	1			

This catalog covers:

'14~'15 ZR1000 GEFA/GFF Engine

GRID NO.

**C-4**

This grid covers:

**Crankcase**

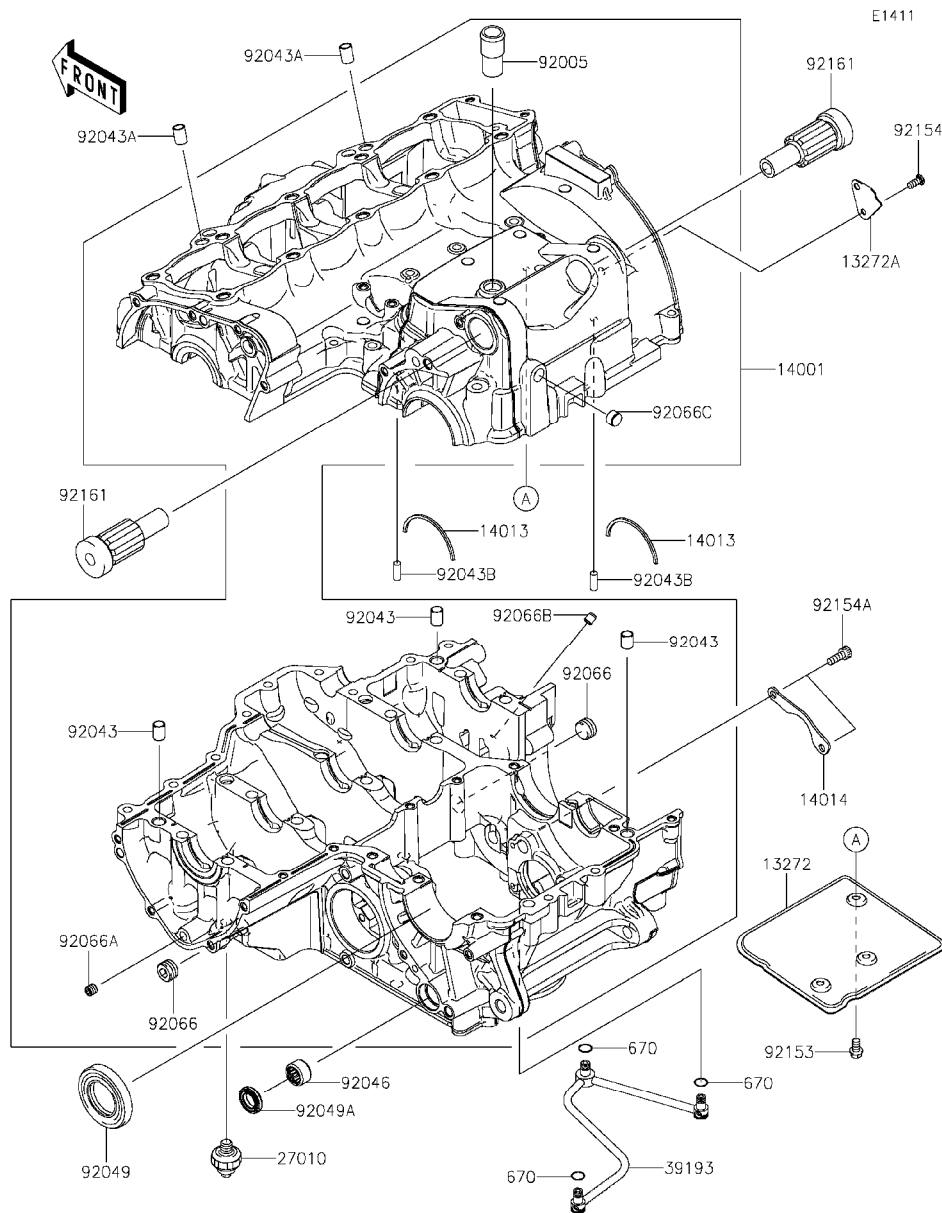

Ref. No.	Part No.	Description	Spec Code	Quantity-ZR1000			
				'14	'15		
				GEFA	GFF		
13272	13272-0698	PLATE,BREATHER,UPP	1	1			
13272A	13272-0699	PLATE,BREATHER,SIDE	1	1			
14001	14001-0612	SET-CRANKCASE	1	1			
14013	14013-1051	RING-POSITION	2	2			
14014	14014-0036	PLATE-POSITION	1	1			
27010	27010-1313	SWITCH,OIL PRESSURE	1	1			
39193	39193-0054	PIPE-OIL	1	1			
92005	92005-1238	FITTING,BREATHER	1	1			
92043	92043-1037	PIN,DOWEL,10X14	3	3			
92043A	92043-1264	PIN,8.2X10X14	2	2			
92043B	92043-1690	PIN,6X16	2	2			
92046	92046-0043	BEARING-NEEDLE,HK1412FM	1	1			
92049	92049-1474	SEAL-OIL,TC32578	1	1			
92049A	92049-1520	SEAL-OIL,TC14245	1	1			
92066	92066-0003	PLUG,PT3/8X10	2	2			
92066A	92066-0158	PLUG	1	1			
92066B	92066-1012	PLUG,OIL LINE,7.2X8	1	1			
92066C	92066-1110	PLUG	1	1			
92153	92153-0381	BOLT,6X10	3	3			
92154	92154-0299	BOLT,TORX,5X12	1	1			
92154A	92154-0484	BOLT,SOCKET,6X16	2	2			
92161	92161-0801	DAMPER	2	2			
670	670D1505	O RING	3	3			

This catalog covers:

'14~'15 ZR1000 GEFA/GFF Engine

GRID NO.

**C-5**

This grid covers:

**Crankcase Bolt Pattern**

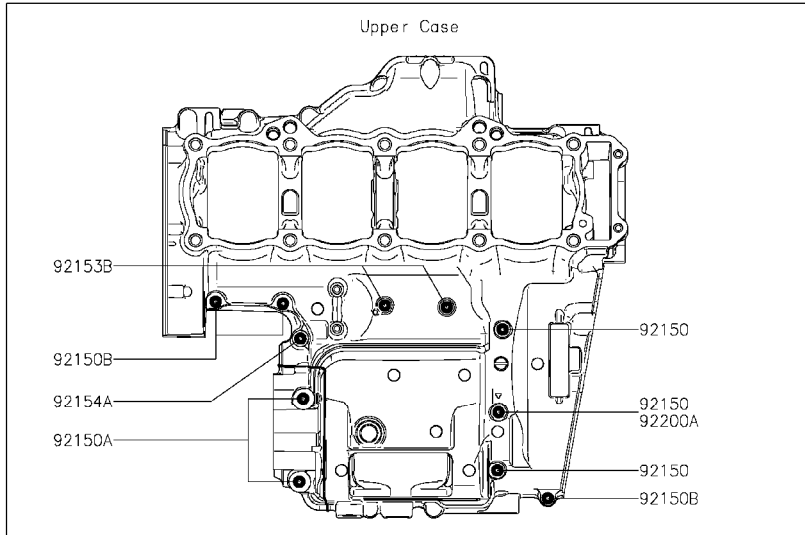

E1412

Ref. No.	Part No.	Description	Spec Code	Quantity-ZR1000			
				'14	'15		
				GEFA	GFF		
92150	92150-1251	BOLT,FLANGED,7X85		3	3		
92150A	92150-1483	BOLT,8X70		2	2		
92150B	92150-1794	BOLT,6X40		3	3		
92151	92151-1539	BOLT,FLANGED,7X45		8	8		
92153	92153-0447	BOLT,FLANGED,9X100		4	4		
92153A	92153-1045	BOLT,FLANGED,7X60		1	1		
92153B	92153-1637	BOLT,FLANGED,6X68		2	2		
92154	92154-0248	BOLT,FLANGED,9X90		6	6		
92154A	92154-0372	BOLT,FLANGED,7X50		3	3		
92200	92200-0115	WASHER,9.2X19X2.3		10	10		
92200A	92200-0556	WASHER		2	2		

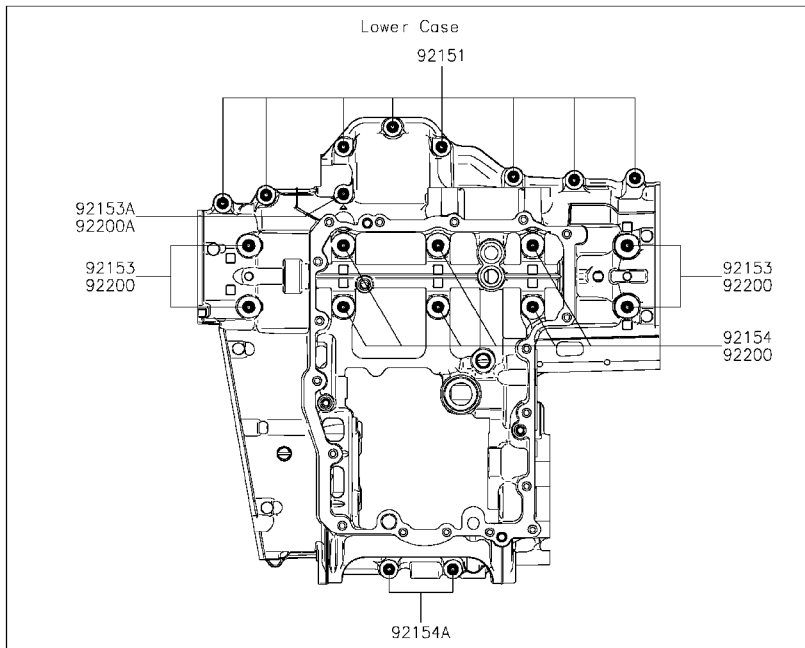

This catalog covers:

'14~'15 ZR1000 GEFA/GFF Engine

GRID NO.

**C-6**

This grid covers:

**Engine Cover(s)**

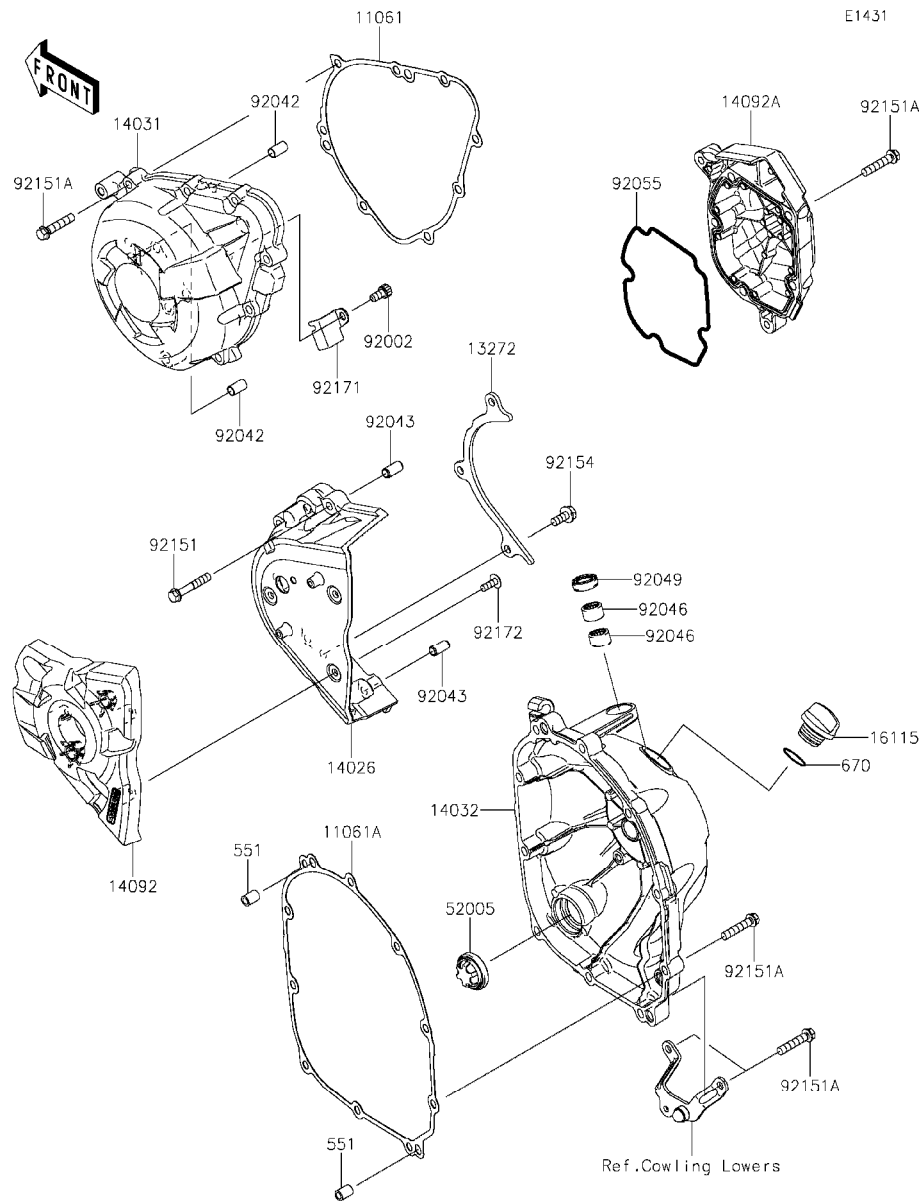

Ref. No.	Part No.	Description	Spec Code	Quantity-ZR1000			
				'14	'15		
				GEFA	GFF		
11061	11061-0403	GASKET,GENERATOR COVER	1	1			
11061A	11061-0404	GASKET,CLUTCH COVER	1	1			
13272	13272-0859	PLATE	1	1			
14026	14026-0114	COVER-CHAIN	1	1			
14031	14031-0584	COVER-GENERATOR	1	1			
14032	14032-0590	COVER-CLUTCH	1	1			
14092	14092-0032	COVER,OUTER	1	1			
14092A	14092-0819	COVER,PULSER	1	1			
16115	16115-1053	CAP-OIL FILLER	1	1			
52005	52005-1120	GAUGE	1	1			
92002	92002-1796	BOLT, SOCKET,6X12	1	1			
92042	92042-007	PIN,DOWEL,6.3X8X14	2	2			
92043	92043-1263	PIN,6.2X8X14	2	2			
92046	92046-0034	BEARING-NEEDLE, HK1210FM	2	2			
92049	92049-1475	SEAL-OIL,CLUTCH RELEASE	1	1			
92055	92055-0199	RING-O,PULSER COVER	1	1			
92151	92151-1135	BOLT,6X35	4	4			
92151A	92151-1873	BOLT,6X30	23	23			
92154	92154-0482	BOLT,FLANGED,6X14	3	3			
92171	92171-0708	CLAMP	1	1			
92172	92172-0265	SCREW,TAPPING,5X14	3	3			
551	551A0814	PIN-DOWEL,8X14	2	2			
670	670B2020	O RING,20MM	1	1			



This catalog covers:

'14~'15 ZR1000 GEFA/GFF Engine

GRID NO. This grid covers:

**C-7**

**Oil Pan**

E1434

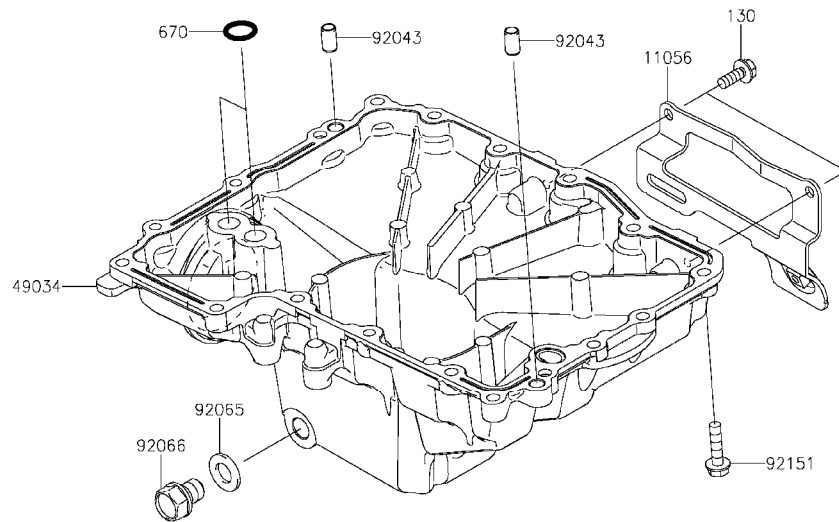

Ref. No.	Part No.	Description	Spec Code	Quantity-ZR1000			
				'14	'15		
				GEFA	GFF		
11056	11056-2479	BRACKET		1	1		
49034	49034-0049	PAN-OIL		1	1		
92043	92043-1263	PIN,6.2X8X14		2	2		
92065	92065-097	GASKET,12X22X2		1	1		
92066	92066-1174	PLUG,OIL DRAIN,12X15		1	1		
92151	92151-1225	BOLT,FLANGED,6X25		18	18		
130	130CA0616	BOLT-FLANGED,6X16		2	2		
670	670D2014	O RING,14MM		2	2		

This catalog covers:

'14~'15 ZR1000 GEFA/GFF Engine

GRID NO.

**C-8**

This grid covers:

**Throttle**

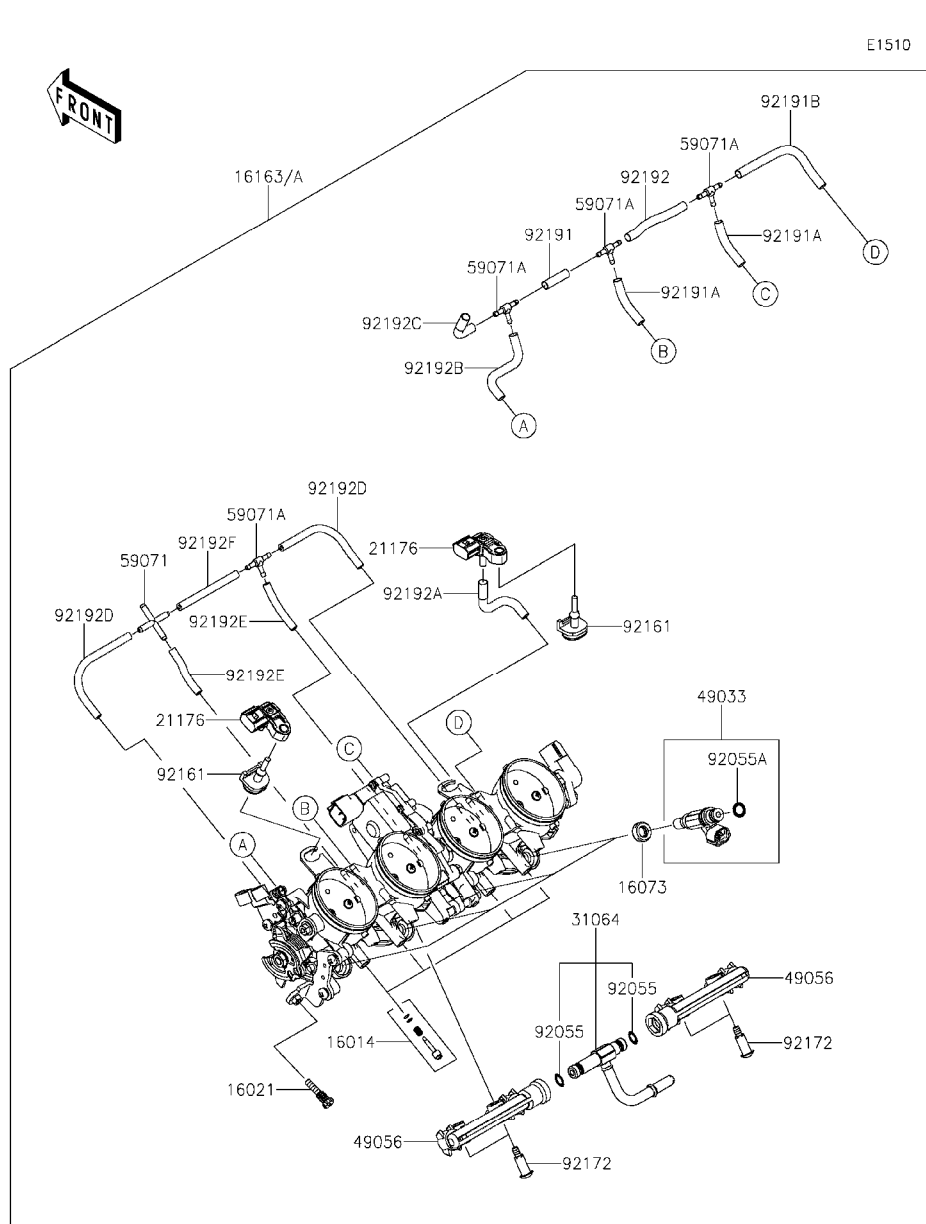

Ref. No.	Part No.	Description	Spec Code	Quantity-ZR1000			
				'14	'15		
				GEFA	GFF		
16014	16014-0002	SCREW-PILOT AIR	4	4			
16021	16021-0025	SCREW-THROTTLE STOP	1	1			
16073	16073-3707	INSULATOR	4	4			
16163	16163-0812	THROTTLE-ASSY,TTK38	1				
16163A	16163-0833	THROTTLE-ASSY,TTK38		1			
21176	21176-0111	SENSOR,PRESSURE	2	2			
31064	31064-0199	PIPE-COMP,FUEL	1	1			
49033	49033-0012	NOZZLE-INJECTION	4	4			
49056	49056-0014	PIPE-INJECTION	2	2			
59071	59071-0014	JOINT,4WAY	1	1			
59071A	59071-3752	JOINT,3WAY,T	4	4			
92055	92055-0064	RING-O	2	2			
92055A	92055-1622	RING-O,INJECTION NOZZLE	4	4			
92161	92161-0673	DAMPER	2	2			
92172	92172-0064	SCREW,PIPE INJECTION	4	4			
92191	92191-0020	TUBE,3X7X25	1	1			
92191A	92191-0022	TUBE,3X7X40	2	2			
92191B	92191-0023	TUBE,3X7X100	1	1			
92192	92192-0739	TUBE,3X7X72	1	1			
92192A	92192-0840	TUBE,THROBO RH-SENSOR	1	1			
92192B	92192-0841	TUBE,THROBO LH-JOINT	1	1			
92192C	92192-0842	TUBE,SENSOR-JOINT	1	1			
92192D	92192-1258	TUBE,3X6X100	2	2			
92192E	92192-1259	TUBE,3X6X40	2	2			
92192F	92192-1260	TUBE,3X6X70	1	1			

This catalog covers:

'14~'15 ZR1000 GEFA/GFF Engine

GRID NO. This grid covers:

**C-9** Fuel Pump

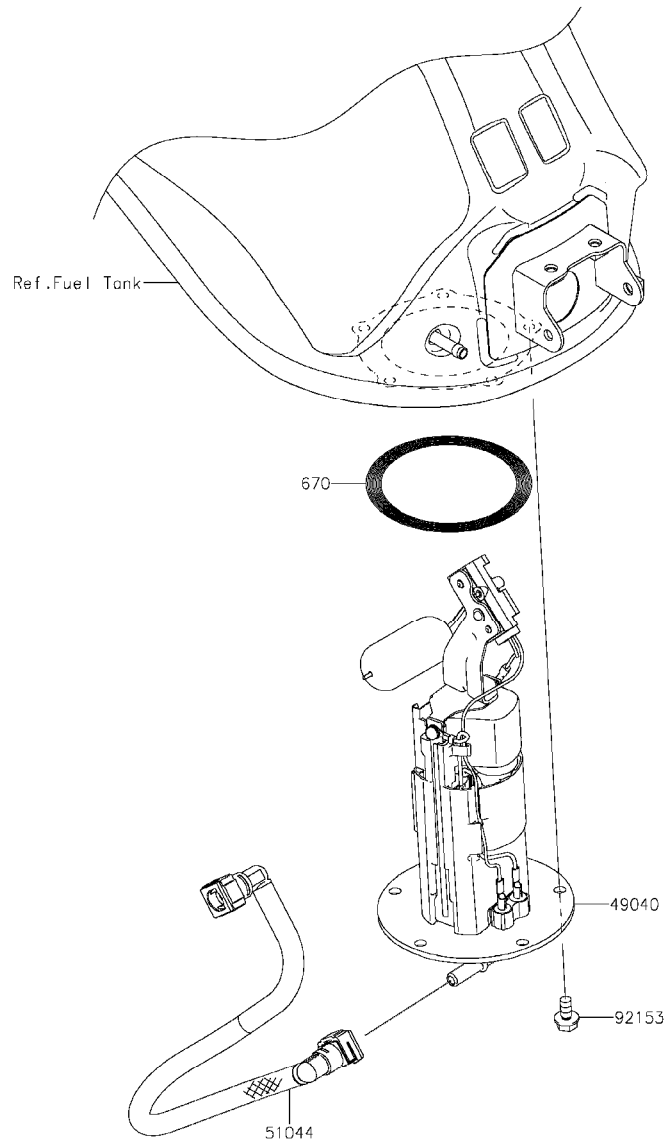

E1520

Ref. No.	Part No.	Description	Spec Code	Quantity-ZR1000			
				'14	'15		
				GEFA	GFF		
49040	49040-0729	PUMP-FUEL		1	1		
51044	51044-0088	TUBE-ASSY,FUEL		1	1		
92153	92153-1295	BOLT,FLANGED,6X12		5	5		
670	670E5075	O RING		1	1		

This catalog covers:

'14~'15 ZR1000 GEFA/GFF Engine

GRID NO.

C-10

This grid covers:

Fuel Injection

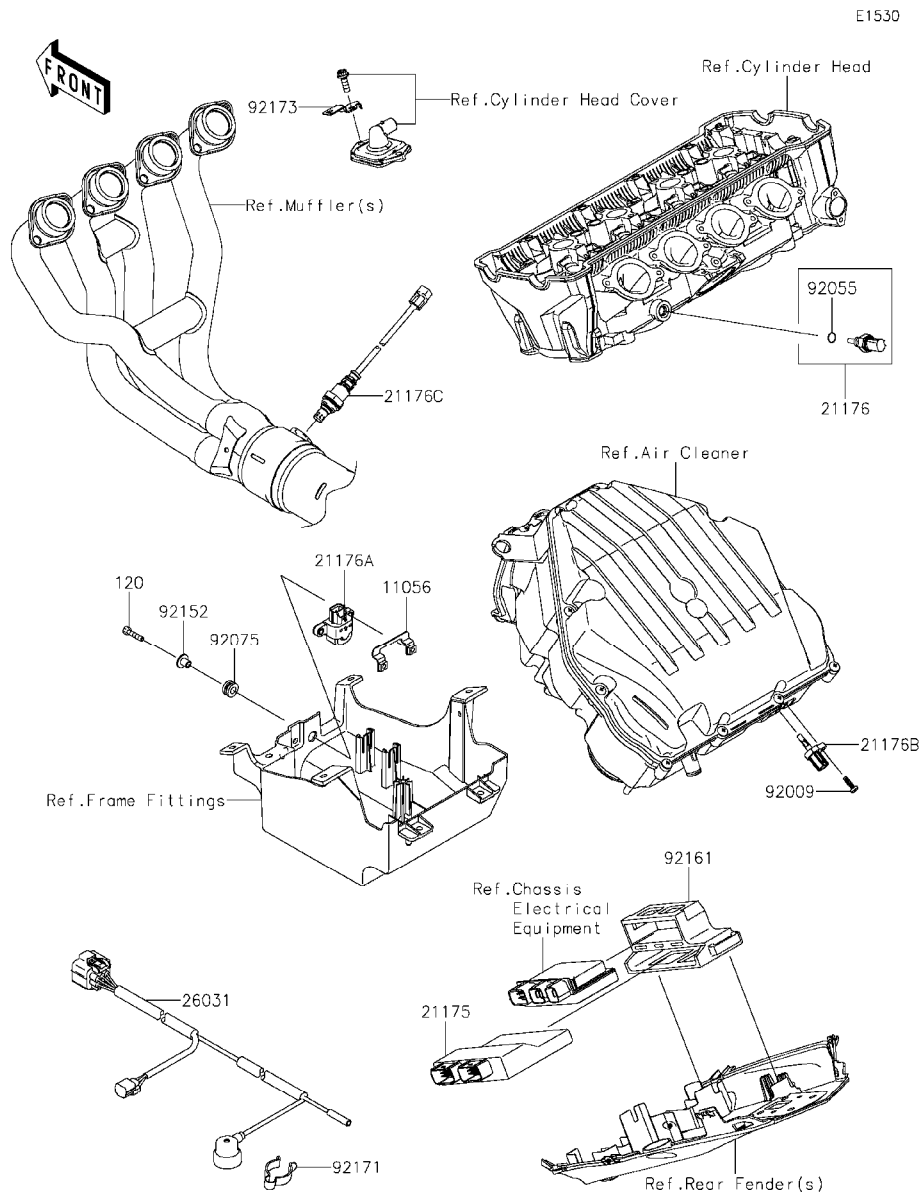

Ref. No.	Part No.	Description	Spec Code	Quantity-ZR1000			
				'14	'15		
				GEFA	GFF		
11056	11056-0124	BRACKET	1	1			
21175	21175-0865	CONTROL UNIT-ELECTRONIC	1	1			
21176	21176-0009	SENSOR,WATER TEMP	1	1			
21176A	21176-0026	SENSOR,VEHICLE-DOWN	1	1			
21176B	21176-0048	SENSOR,AIR TEMPERATURE	1	1			
21176C	21176-0132	SENSOR,OXYGEN	1	1			
26031	26031-1674	HARNES, SUB	1	1			
92009	92009-1984	SCREW,TAPPING,5X16	1	1			
92055	92055-0016	RING-O,9,5X1.9	1	1			
92075	92075-1912	DAMPER	2	2			
92152	92152-0134	COLLAR	2	2			
92161	92161-0356	DAMPER	1	1			
92171	92171-1283	CLAMP,CABLE	1	1			
92173	92173-0126	CLAMP	1	1			
120	120CA0525	BOLT-SOCKET,5X25	2	2			

This catalog covers:

'14~'15 ZR1000 GEFA/GFF Engine

GRID NO.

C-11

This grid covers:

Fuel Evaporative System

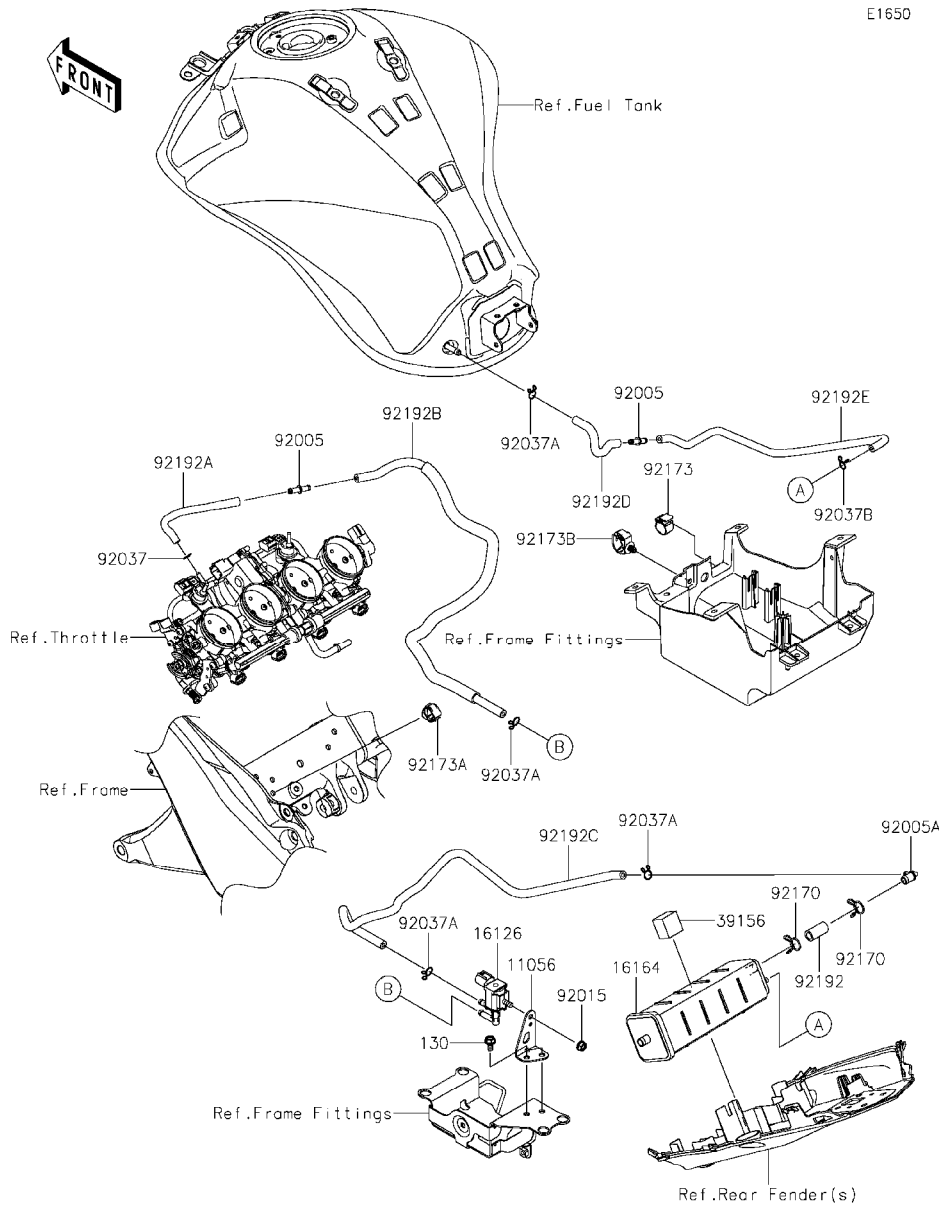

Ref. No.	Part No.	Description	Spec Code	Quantity-ZR1000			
				'14	'15		
				GEFA	GFF		
11056	11056-2480	BRACKET, VALVE	1	1			
16126	16126-0705	VALVE, SOLENOID	1	1			
16164	16164-0009	CANISTER	1	1			
39156	39156-1774	PAD, CANISTER	1	1			
92005	92005-0721	FITTING	2	2			
92005A	92005-0753	FITTING	1	1			
92015	92015-1367	NUT, FLANGED, 6MM	1	1			
92037	92037-010	CLAMP, TUBE	1	1			
92037A	92037-147	CLAMP, TUBE	4	4			
92037B	92037-1712	CLAMP	1	1			
92170	92170-1695	CLAMP	2	2			
92173	92173-0127	CLAMP, CLIP	1	1			
92173A	92173-0736	CLAMP, 12MM DIA.	1	1			
92173B	92173-0861	CLAMP	1	1			
92192	92192-1148	TUBE, 9X14.4X30	1	1			
92192A	92192-1279	TUBE, THROTTLE-FITTING (VALVE)	1	1			
92192B	92192-1288	TUBE, FITTING (THROTTLE)-VALVE	1	1			
92192C	92192-1289	TUBE, VALVE-CANISTER	1	1			
92192D	92192-1379	TUBE, FITTING (CANISTER)-TANK	1	1			
92192E	92192-1406	TUBE, CANISTER-FITTING (TANK)	1	1			
130	130BA0612	BOLT-FLANGED, 6X12	2	2			

This catalog covers:

'14~'15 ZR1000 GEFA/GFF Engine

GRID NO.

C-12

This grid covers:

Oil Pump

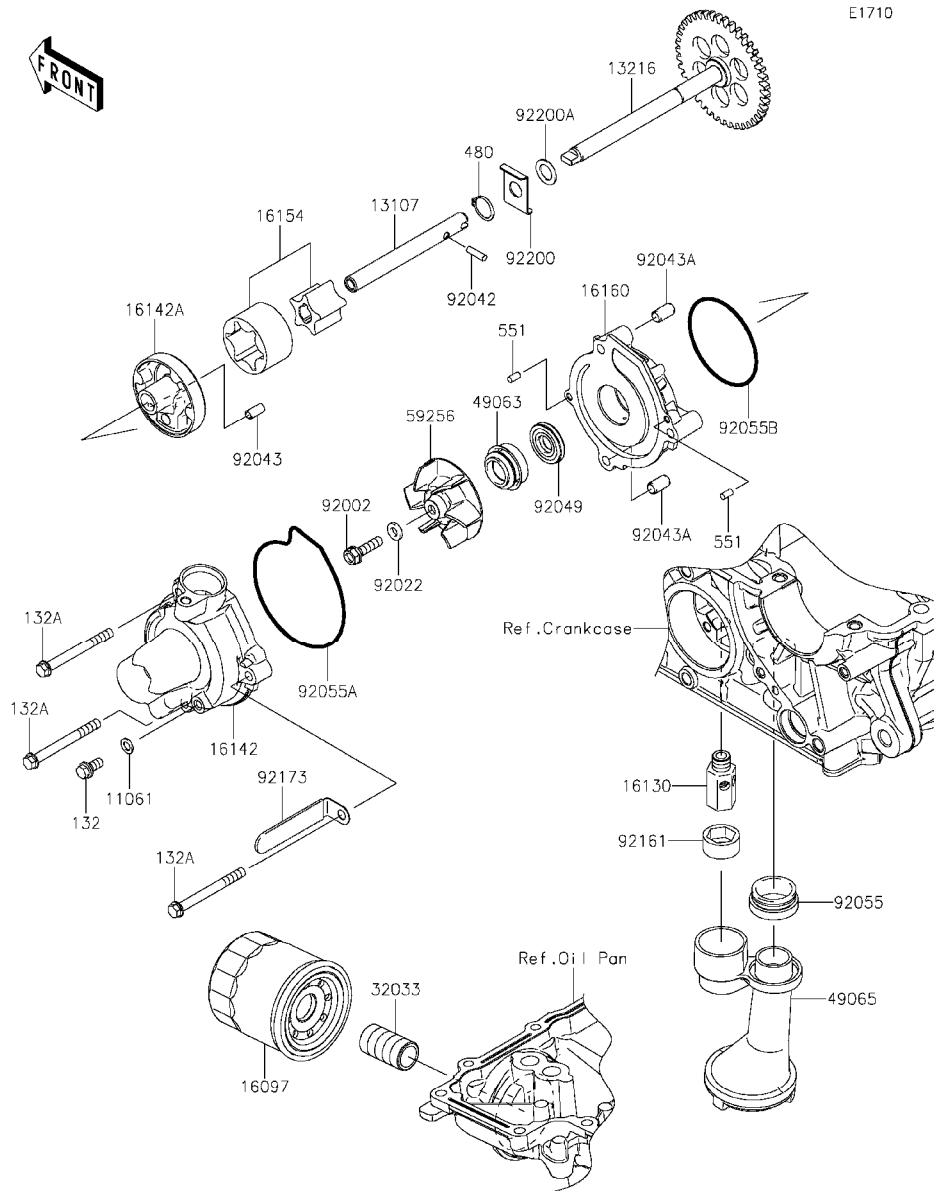

E1710

Ref. No.	Part No.	Description	Spec Code	Quantity-ZR1000			
				'14	'15		
				GEFA	GFF		
11061	11061-0107	GASKET	1	1			
13107	13107-0214	SHAFT	1	1			
13216	13216-0020	GEAR-COMP,OIL PUMP,41T	1	1			
16097	16097-0008	FILTER-ASSY-OIL	1	1			
16130	16130-1058	VALVE-ASSY-RELIEF	1	1			
16142	16142-0063	COVER-PUMP	1	1			
16142A	16142-0064	COVER-PUMP	1	1			
16154	16154-0057	ROTOR-PUMP	1	1			
16160	16160-0702	BODY	1	1			
32033	32033-1535	PIPE,OIL FILTER	1	1			
49063	49063-1055	SEAL-MECHANICAL,WATER	1	1			
49065	49065-0026	FILTER-OIL	1	1			
59256	59256-0555	IMPELLER	1	1			
92002	92002-1154	BOLT,6X22	1	1			
92022	92022-077	WASHER,6.1X12X1	1	1			
92042	92042-030	PIN,DOWEL,4X13.8	1	1			
92043	92043-1262	PIN,4.2X6X12	1	1			
92043A	92043-1263	PIN,6.2X8X14	2	2			
92049	92049-1336	SEAL-OIL,SC 11 28.55 5	1	1			
92055	92055-1503	RING-O,OIL FILTER	1	1			
92055A	92055-1571	RING-O,WATER PUMP COVER	1	1			
92055B	92055-3018	RING-O,59.6X2.4	1	1			
92161	92161-0070	DAMPER	1	1			
92173	92173-1201	CLAMP	1	1			
92200	92200-0410	WASHER	1	1			
92200A	92200-1009	WASHER	1	1			
132	132BA0612	BOLT-FLANGED-SMALL,6X12	1	1			
132A	132BC0660	BOLT-FLANGED-SMALL,6X60	3	3			
480	480J1100	CIRCLIP-TYPE-C,11MM	1	1			
551	551A0408	PIN-DOWEL,4X8	2	2			

This catalog covers:

'14~'15 ZR1000 GEFA/GFF Engine

GRID NO.

C-13

This grid covers:

Generator

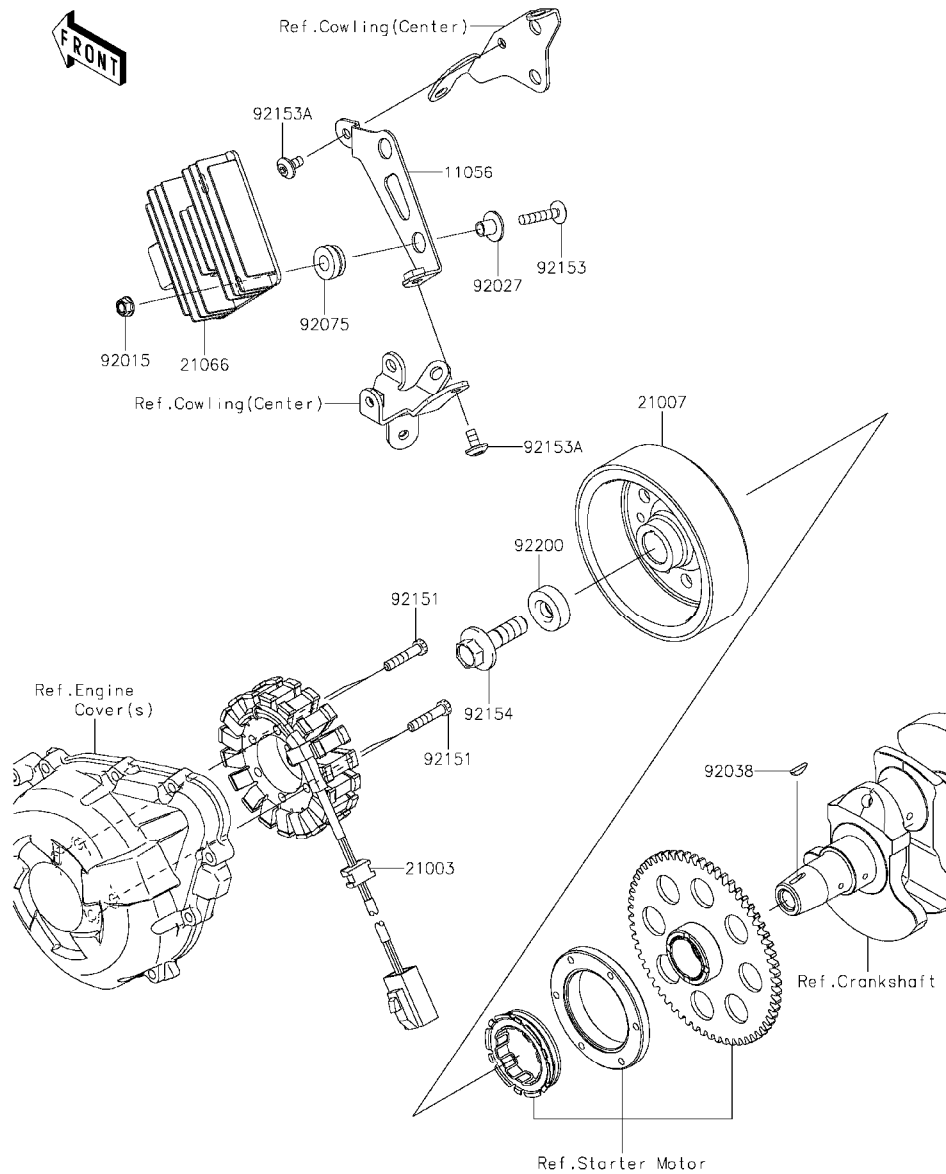

E1810

Ref. No.	Part No.	Description	Spec Code	Quantity-ZR1000			
				'14	'15		
				GEFA	GFF		
11056	11056-2481	BRACKET	1	1			
21003	21003-0122	STATOR	1	1			
21007	21007-0583	ROTOR	1	1			
21066	21066-0720	REGULATOR-VOLTAGE	1	1			
92015	92015-1233	NUT,FLANGED,6MM,BLACK	2	2			
92027	92027-1651	COLLAR,FLANGED,L=12,1,BLACK	2	2			
92038	92038-1060	KEY	1	1			
92075	92075-277	DAMPER	2	2			
92151	92151-1626	BOLT,6X30	4	4			
92153	92153-1528	BOLT,SOCKET,6X30	2	2			
92153A	92153-1948	BOLT,SOCKET,6X12	2	2			
92154	92154-0347	BOLT,FLANGED,12X40	1	1			
92200	92200-0369	WASHER,12X34X9	1	1			

This catalog covers:

'14~'15 ZR1000 GEFA/GFF Engine

GRID NO.

This grid covers:

**C-14**

**Ignition System**

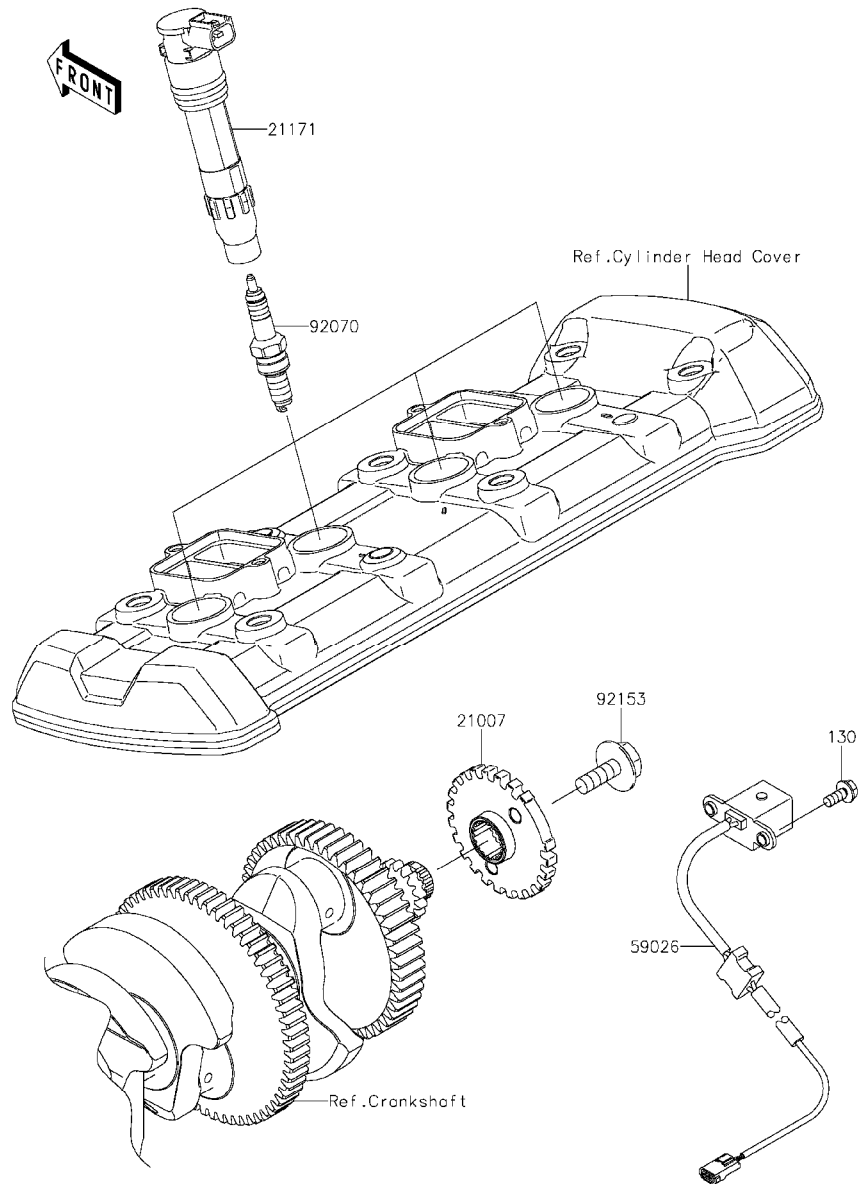

E1830

Ref. No.	Part No.	Description	Spec Code	Quantity-ZR1000			
				'14	'15		
				GEFA	GFF		
21007	21007-0579	ROTOR		1	1		
21171	21171-0033	COIL-ASSY-IGNITION		4	4		
59026	59026-0034	COIL-PULSING		1	1		
92070	92070-0014	PLUG-SPARK,CR9EIA(NGK)		4	4		
92153	92153-0549	BOLT,FLANGED,8X23		1	1		
130	130BA0512	BOLT-FLANGED,5X12		2	2		



This catalog covers:

'14~'15 ZR1000 GEFA/GFF Engine

GRID NO.

**D-3**

This grid covers:

**Starter Motor**

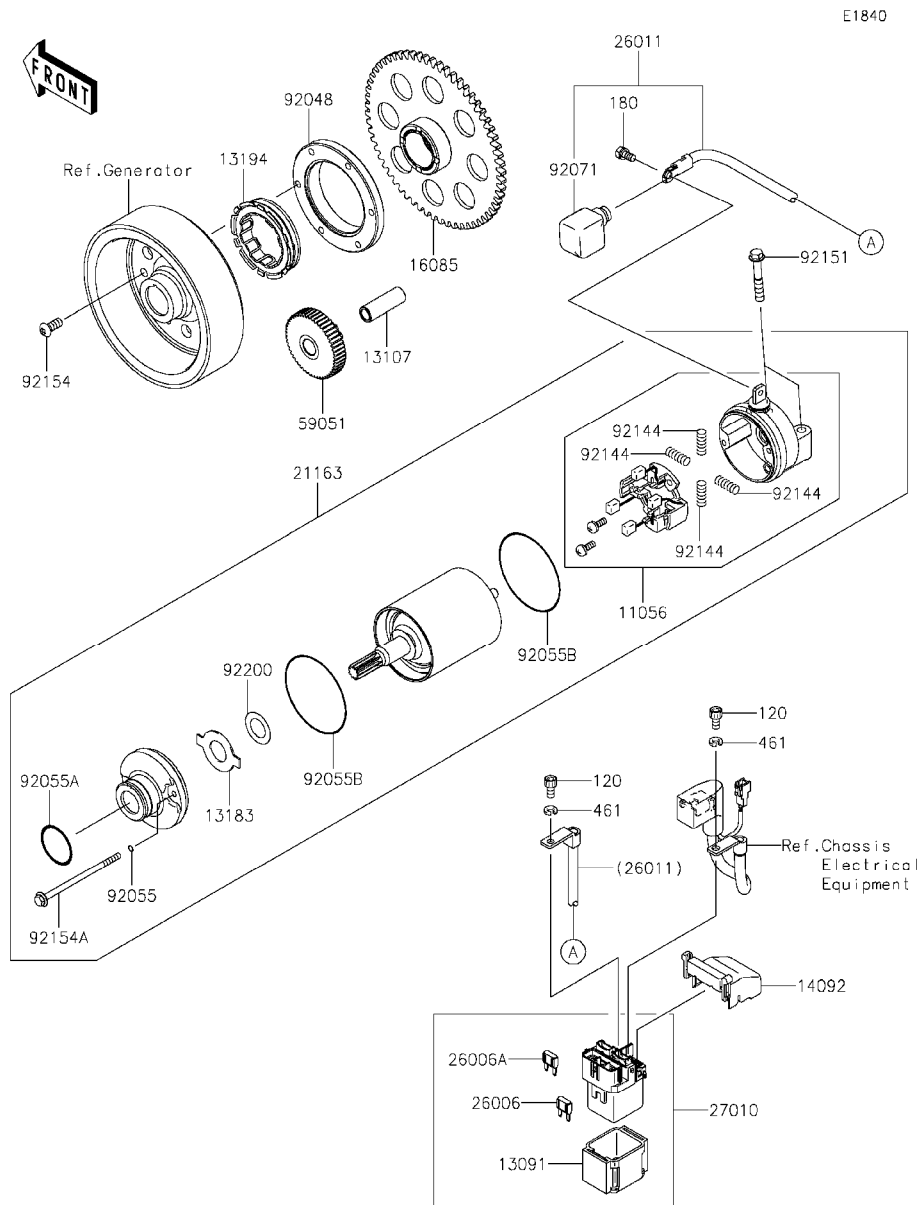

E1840

Ref. No.	Part No.	Description	Spec Code	Quantity-ZR1000			
				'14	'15		
				GEFA	GFF		
11056	11056-2770	BRACKET	1	1			
13091	13091-1884	HOLDER,MAGNETIC SWITCH	1	1			
13107	13107-1377	SHAFT,IDLER GEAR	1	1			
13183	13183-1460	PLATE	1	1			
13194	13194-1096	CLUTCH-ONEWAY	1	1			
14092	14092-0109	COVER	1	1			
16085	16085-0609	GEAR,CLUTCH ONEWAY	1	1			
21163	21163-0742	STARTER-ELECTRIC	1	1			
26006	26006-0001	FUSE,MINI BLADE,15A,BLUE	1	1			
26006A	26006-1080	FUSE,MINI BLADE,30A,GREEN	1	1			
26011	26011-0820	WIRE-LEAD	1	1			
27010	27010-0113	SWITCH	1	1			
59051	59051-0741	GEAR-SPUR,IDLER	1	1			
92048	92048-0018	RACE	1	1			
92055	92055-0013	RING-O,STARTER	2	2			
92055A	92055-1262	RING-O,24.4X3.1	1	1			
92055B	92055-1455	RING-O	2	2			
92071	92071-0031	GROMMET	1	1			
92144	92144-1423	SPRING,BRUSH	4	4			
92151	92151-1624	BOLT,6X35	2	2			
92154	92154-1225	BOLT,TORX,6X14	6	6			
92154A	92154-1284	BOLT,FLANGED	2	2			
92200	92200-1019	WASHER	1	1			
120	120CB0510	BOLT-SOCKET,5X10	2	2			
180	180BA0510	BOLT-UPSET-WS,5X10	1	1			
461	461DB0500	WASHER-SPRING,5MM	2	2			

This catalog covers:

'14~'15 ZR1000 GEFA/GFF Engine

GRID NO. This grid covers:

**D-4** Radiator

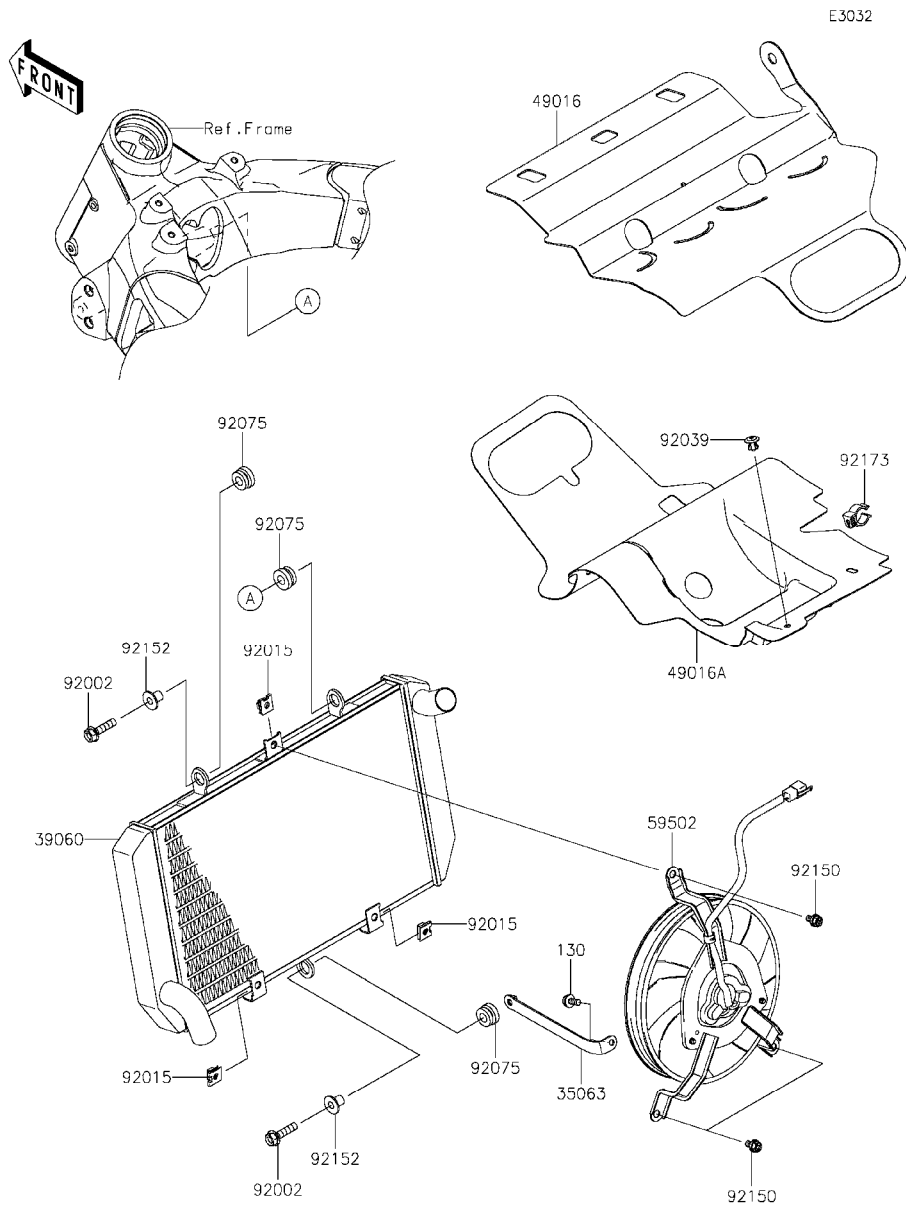

Ref. No.	Part No.	Description	Spec Code	Quantity-ZR1000			
				'14	'15		
				GEFA	GFF		
35063	35063-0761	STAY		1	1		
39060	39060-0072	RADIATOR		1	1		
49016	49016-0609	COVER-SEAL		1	1		
49016A	49016-0612	COVER-SEAL		1	1		
59502	59502-0567	FAN-ASSY		1	1		
92002	92002-1086	BOLT,FLANGED,6X25		2	2		
92015	92015-1487	NUT		3	3		
92039	92039-0730	RIVET		1	1		
92075	92075-1123	DAMPER,RUBBER		3	3		
92150	92150-1186	BOLT,6X12		3	3		
92152	92152-0667	COLLAR		2	2		
92173	92173-1240	CLAMP		1	1		
130	130CC0616	BOLT-FLANGED,6X16		1	1		

This catalog covers:

'14~'15 ZR1000 GEFA/GFF Engine

GRID NO.

**D-5**

This grid covers:

**Water Pipe**

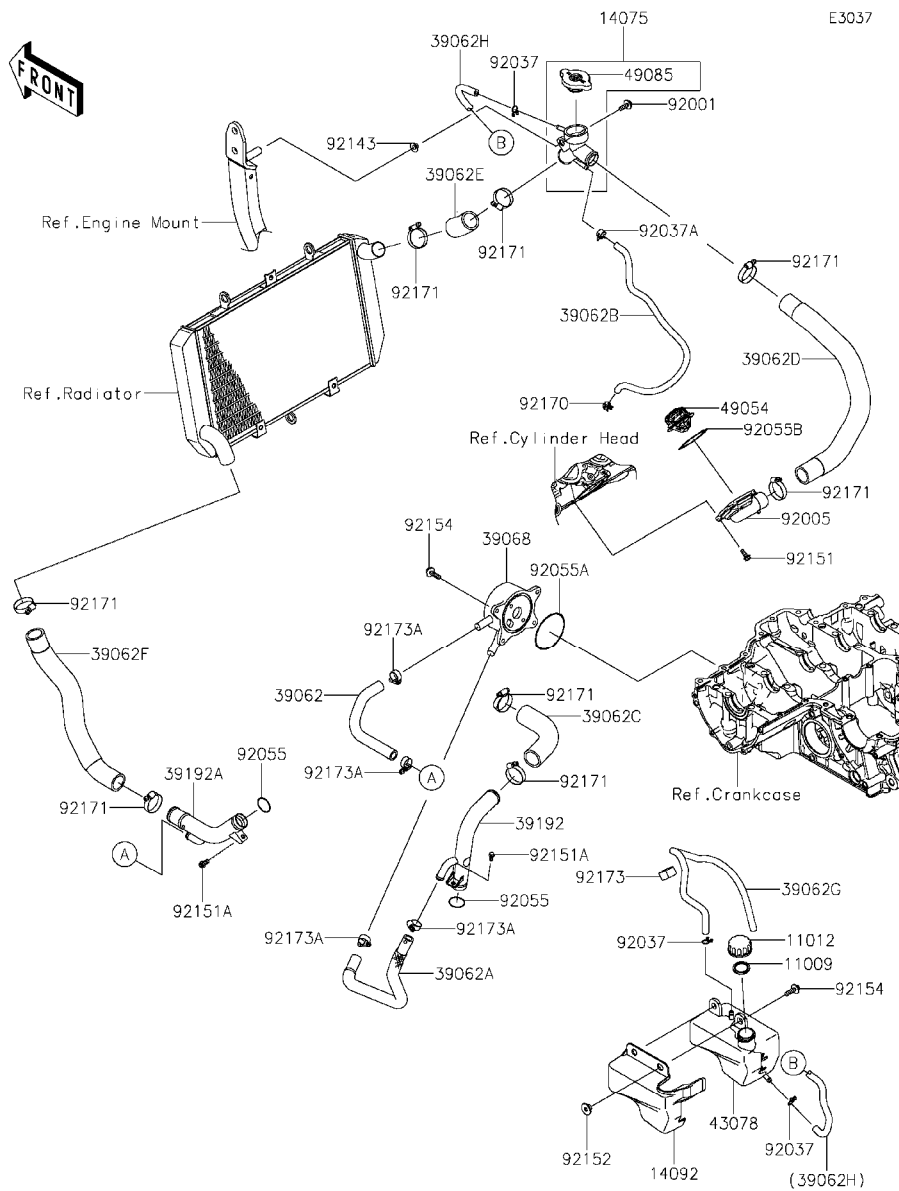

Ref. No.	Part No.	Description	Spec Code	Quantity-ZR1000			
				'14	'15		
				GEFA	GFF		
11009	11009-1145	GASKET,RESERVOIR TANK CAP		1	1		
11012	11012-1084	CAP		1	1		
14075	14075-0028	CAP-ASSY		1	1		
14092	14092-1098	COVER,RESERVOIR		1	1		
39062	39062-0308	HOSE-COOLING,PIPE-OIL COOLER		1	1		
39062A	39062-0309	HOSE-COOLING,PIPE-OIL COOLER		1	1		
39062B	39062-0310	HOSE-COOLING,AIR BLEED		1	1		
39062C	39062-0312	HOSE-COOLING,PIPE-CYLINDER		1	1		
39062D	39062-0313	HOSE-COOLING,CAP-THERMO		1	1		
39062E	39062-0314	HOSE-COOLING,CAP-RAD.		1	1		
39062F	39062-0637	HOSE-COOLING,RAD.-PIPE		1	1		
39062G	39062-1700	HOSE-COOLING,OVERFLOW		1	1		
39062H	39062-1873	HOSE-COOLING		1	1		
39068	39068-0704	COOLER-ASSY-OIL		1	1		
39192	39192-0116	PIPE-WATER		1	1		
39192A	39192-0136	PIPE-WATER		1	1		
43078	43078-0566	RESERVOIR		1	1		
49054	49054-0004	THERMOSTAT		1	1		
49085	49085-1066	CAP-ASSY-PRESSURE		1	1		
92001	92001-1342	BOLT,6X18		1	1		
92005	92005-0076	FITTING,THERMO CAP		1	1		
92037	92037-147	CLAMP,TUBE		3	3		
92037A	92037-1505	CLAMP,TUBE		1	1		
92055	92055-0114	RING-O,20.8X2.4		2	2		
92055A	92055-0739	RING-O,63.3MM		1	1		
92055B	92055-1699	RING-O,THERMOSTAT CAP		1	1		
92143	92143-1057	COLLAR		1	1		
92151	92151-1764	BOLT,5X14		4	4		
92151A	92151-1997	BOLT,6X12		2	2		
92152	92152-1740	COLLAR		2	2		
92154	92154-0403	BOLT,FLANGED,6X22		6	6		
92170	92170-1493	CLAMP		1	1		
92171	92171-0179	CLAMP		8	8		
92173	92173-0127	CLAMP,CLIP		1	1		
92173A	92173-1401	CLAMP		4	4		

This catalog covers:

'14~'15 ZR1000 GEFA/GFF Chassis

GRID NO. This grid covers:

**E-3** Frame

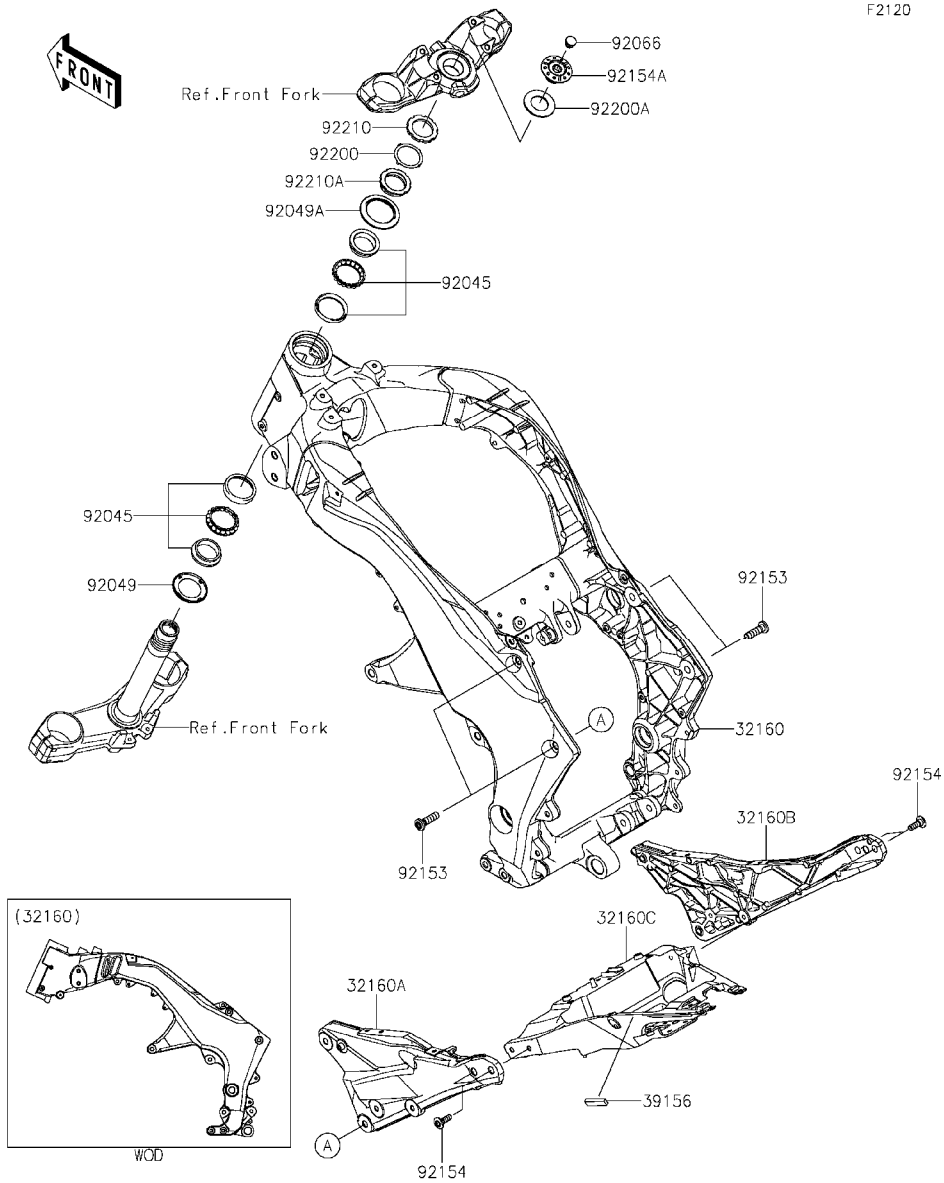

F2120

Ref. No.	Part No.	Description	Spec Code	Quantity-ZR1000			
				'14	'15		
				GEFA	GFF		
32160	32160-0694-18R	FRAME-COMP,MAIN,F,S.BLACK	1	1			
32160A	32160-0695-18R	FRAME-COMP,RR,LH,F,S.BLACK	1	1			
32160B	32160-0696-18R	FRAME-COMP,RR,RH,F,S.BLACK	1	1			
32160C	32160-0697	FRAME-COMP,RR	1	1			
39156	39156-1811	PAD,10X34X5	1	1			
92045	92045-1384	BEARING-BALL,SF07A17PX1V1	2	2			
92049	92049-0022	SEAL-OIL,DS35X55X4	1	1			
92049A	92049-0742	SEAL-OIL,43X55.5X8.6	1	1			
92066	92066-0071	PLUG	1	1			
92153	92153-1442	BOLT,SOCKET,10X35	4	4			
92154	92154-0379	BOLT,SOCKET,8X23	4	4			
92154A	92154-1243	BOLT,TOP	1	1			
92200	92200-0036	WASHER	1	1			
92200A	92200-0892	WASHER,27X48X2.3	1	1			
92210	92210-0095	NUT,35MM	1	1			
92210A	92210-0823	NUT,35MM	1	1			

This catalog covers:

'14~'15 ZR1000 GEFA/GFF Chassis

GRID NO.

**E-4**

This grid covers:

**Engine Mount**

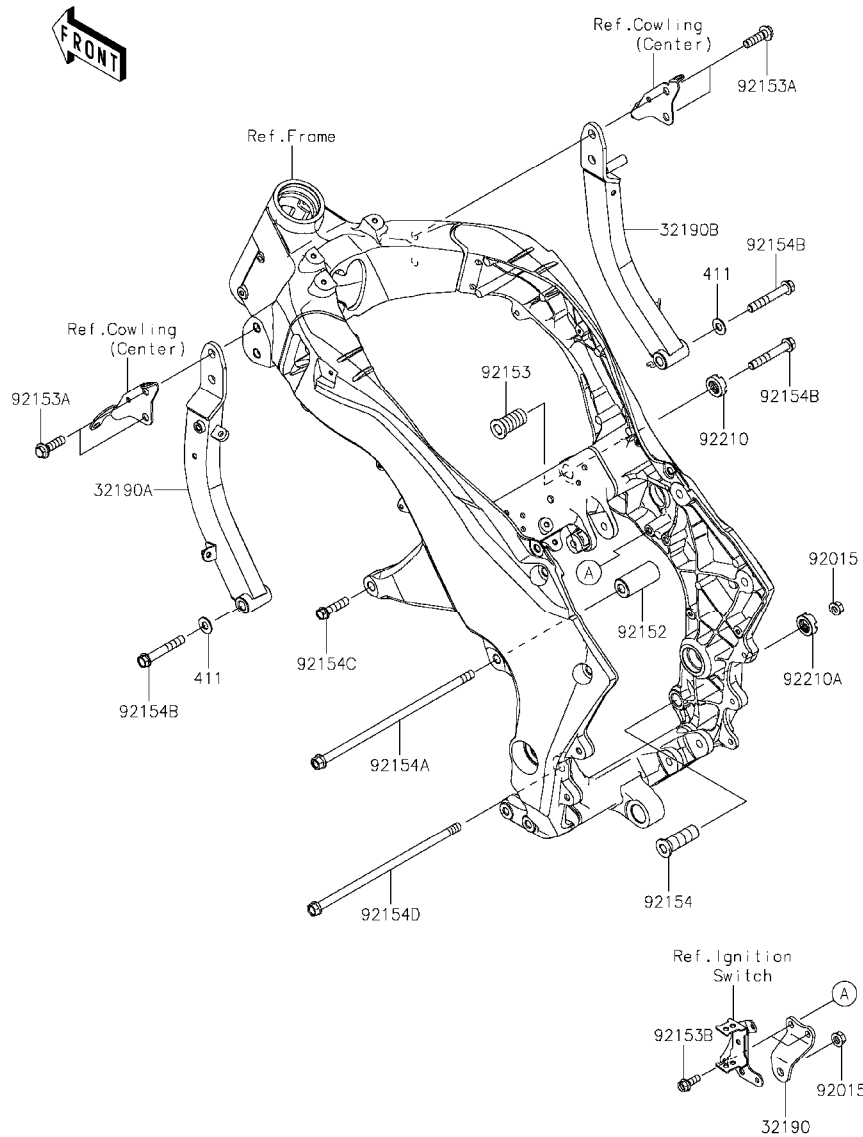

F2122

Ref. No.	Part No.	Description	Spec Code	Quantity-ZR1000			
				'14	'15		
				GEFA	GFF		
32190	32190-0458-18R	BRACKET-ENGINE,CR CASE UPP,BLK	1	1			
32190A	32190-0650-18R	BRACKET-ENGINE,LH,F,S,BLACK	1	1			
32190B	32190-0651-18R	BRACKET-ENGINE,RH,F,S,BLACK	1	1			
92015	92015-1180	NUT,FLANGED,10MM	2	2			
92152	92152-0853	COLLAR,11X26X56.5	1	1			
92153	92153-0488	BOLT,SOCKET,20X43	1	1			
92153A	92153-0802	BOLT,FLANGED,10X35	4	4			
92153B	92153-1554	BOLT,FLANGED,8X20	2	2			
92154	92154-0267	BOLT,ENGINE MOUNT,18X53.5	1	1			
92154A	92154-0268	BOLT,FLANGED,10X270	1	1			
92154B	92154-0312	BOLT,FLANGED,10X65	3	3			
92154C	92154-0313	BOLT,FLANGED,10X40	1	1			
92154D	92154-0827	BOLT,FLANGED,10X255	1	1			
92210	92210-0591	NUT,20MM	1	1			
92210A	92210-1203	NUT,18MM	1	1			
411	411AB1000	WASHER-PLAIN,10MM,BLACK	2	2			

This catalog covers:

'14~'15 ZR1000 GEFA/GFF Chassis

GRID NO.

**E-5**

This grid covers:

**Frame Fittings**

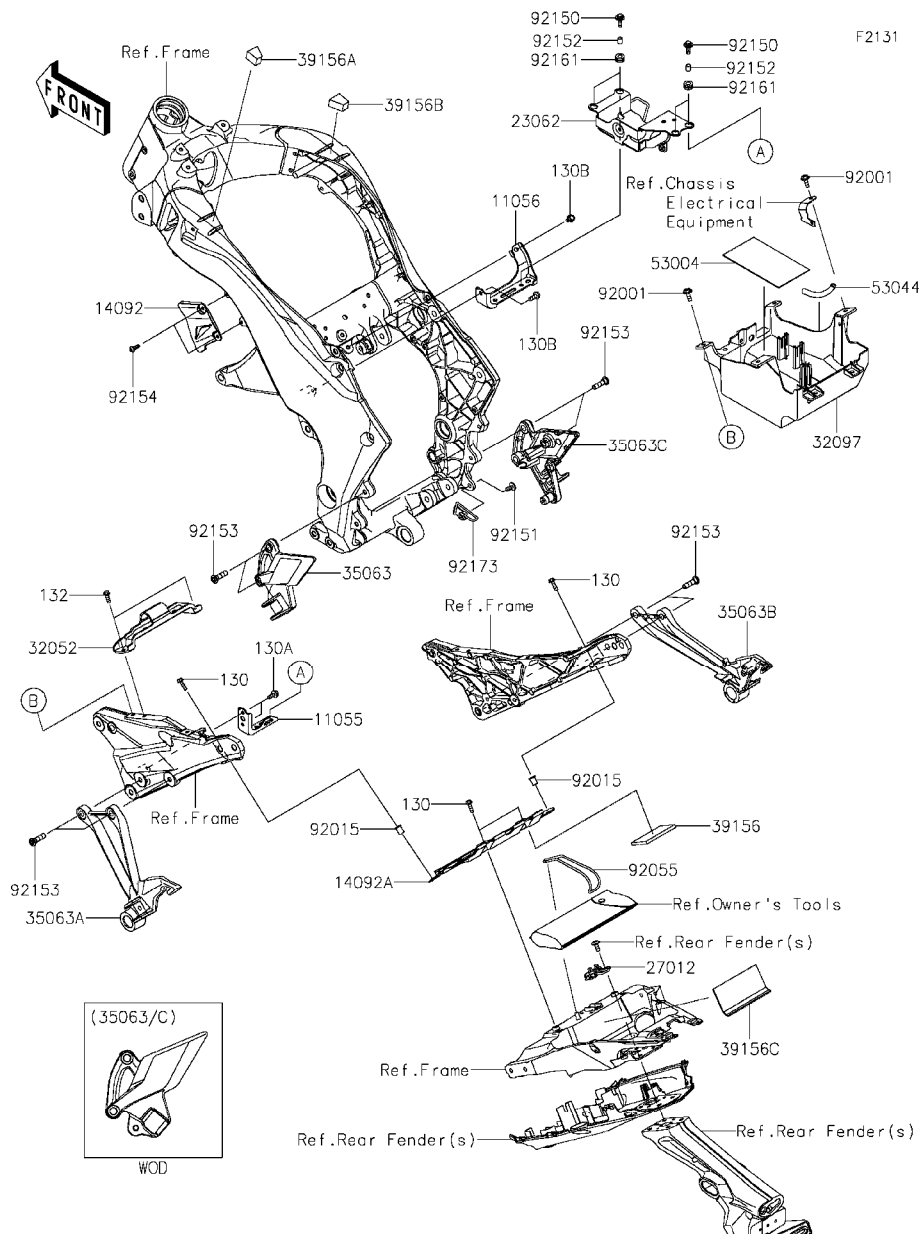

Ref. No.	Part No.	Description	Spec Code	Quantity-ZR1000			
				'14	'15		
				GEFA	GFF		
11055	11055-1951	BRACKET,REGULATOR	1	1			
11056	11056-0169	BRACKET,REGULATOR	1	1			
14092	14092-0016	COVER,THROBO	1	1			
14092A	14092-1135	COVER,ECU	1	1			
23062	23062-0816	BRACKET-COMP,ABS	1	1			
27012	27012-0779	HOOK,TOOL BAND	1	1			
32052	32052-0155	BRACKET-TANK	1	1			
32097	32097-0042	CASE-BATTERY	1	1			
35063	35063-0657-18R	STAY,FR,LH,F.S.BLACK	1	1			
35063A	35063-0659-18R	STAY,RR,LH,F.S.BLACK	1	1			
35063B	35063-0660-18R	STAY,RR,RH,F.S.BLACK	1	1			
35063C	35063-0920-18R	STAY,FR,RH,F.S.BLACK	1	1			
39156	39156-0866	PAD,45X75X5	1	1			
39156A	39156-1733	PAD,FR FRM,LH	1	1			
39156B	39156-1734	PAD,FR FRM,RH	1	1			
39156C	39156-1778	PAD,RR FRM	1	1			
53004	53004-0560	MAT,BATTERY	1	1			
53044	53044-0018	TRIM	1	1			
92001	92001-1342	BOLT,6X18	4	4			
92015	92015-1757	NUT,WELL,5MM	2	2			
92055	92055-0778	RING-O,66,6X3,5	1	1			
92150	92150-1339	BOLT,FLANGED,6X20	4	4			
92151	92151-1654	BOLT,SOCKET,6X14	1	1			
92152	92152-1782	COLLAR,6,1X8,1X9	4	4			
92153	92153-1624	BOLT,SOCKET,8X30	8	8			
92154	92154-0209	BOLT,SOCKET,5X16	2	2			
92161	92161-1584	DAMPER,8.2X16X8.3	4	4			
92173	92173-0151	CLAMP	1	1			
130	130BA0518	BOLT-FLANGED,5X18	4	4			
130A	130BA0614	BOLT-FLANGED,6X14	2	2			
130B	130BA0616	BOLT-FLANGED,6X16	2	2			
132	132BA0616	BOLT-FLANGED-SMALL,6X16	2	2			

This catalog covers:

'14~'15 ZR1000 GEFA/GFF Chassis

GRID NO. This grid covers:

**E-6** Swingarm

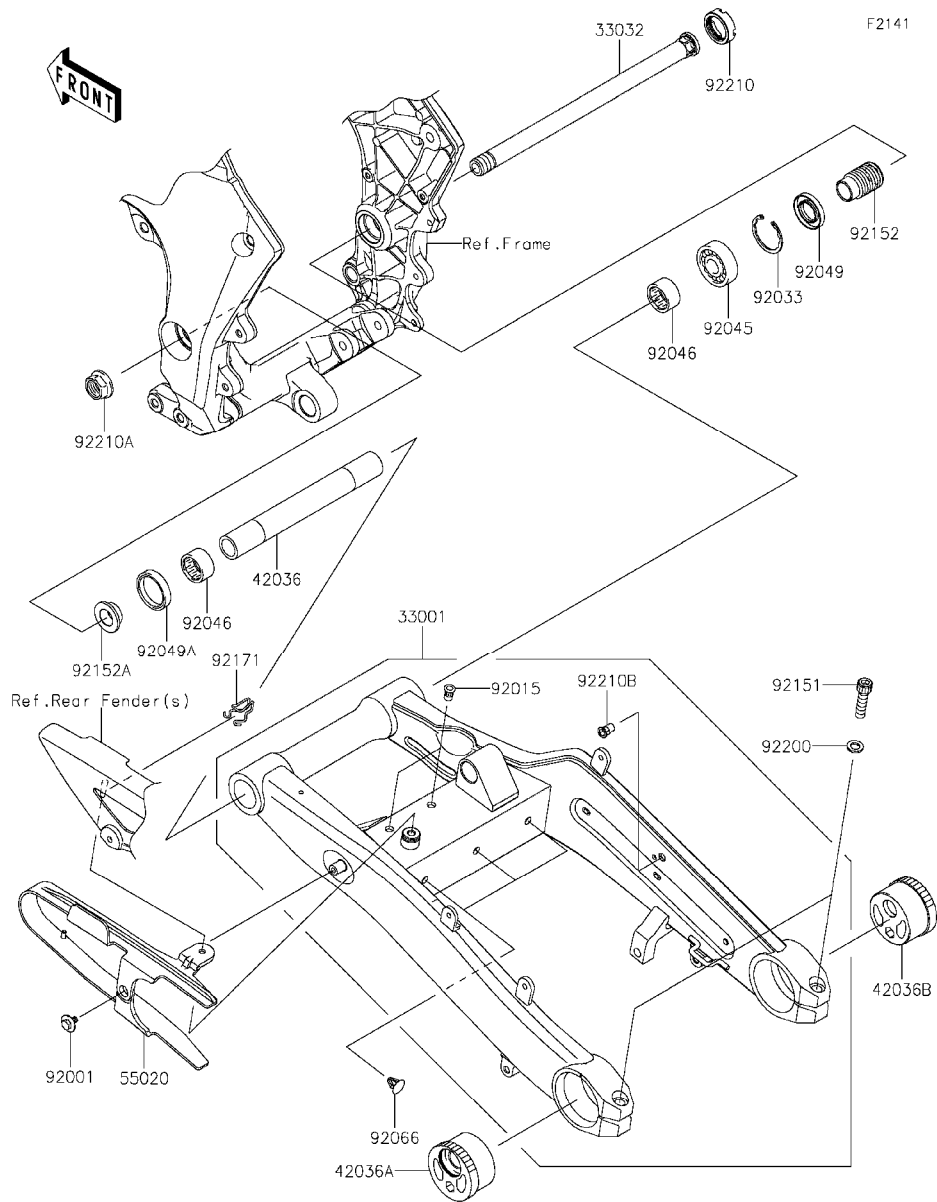

Ref. No.	Part No.	Description	Spec Code	Quantity-ZR1000			
				'14	'15		
				GEFA	GFF		
33001	33001-0617-18R	ARM-COMP-SWING,F.S.BLACK	1	1			
33032	33032-0013	SHAFT-SWING ARM	1	1			
42036	42036-0069	SLEEVE,20.1X28X226	1	1			
42036A	42036-1153-KX	SLEEVE,REAR AXLE,LH,SILVER	1	1			
42036B	42036-1265-KX	SLEEVE,REAR AXLE,RH,SILVER	1	1			
55020	55020-0903	GUARD,CHAIN	1	1			
92001	92001-1771	BOLT,6X12	1	1			
92015	92015-1792	NUT,POP,6MM,L=16.5	2	2			
92033	92033-1041	RING-SNAP,42MM	1	1			
92045	92045-0017	BEARING-BALL,6004UL11	1	1			
92046	92046-0008	BEARING-NEEDLE,7E-HVS 28X34X17	2	2			
92049	92049-1314	SEAL-OIL,MHSA25X42X6	1	1			
92049A	92049-1352	SEAL-OIL,MHSA25X34X7	1	1			
92066	92066-0772	PLUG,9MM	3	3			
92151	92151-1899	BOLT,SOCKET,10X40	2	2			
92152	92152-0154	COLLAR,SWING ARM,L=47	1	1			
92152A	92152-1234	COLLAR,SWING ARM,L=12.5	1	1			
92171	92171-0907	CLAMP	1	1			
92200	92200-0531	WASHER,10.5X18X2.0	2	2			
92210	92210-0134	NUT,30MM	1	1			
92210A	92210-0320	NUT,FLANGED,20MM	1	1			
92210B	92210-1397	NUT,POP,6MM,L=15	1	1			

This catalog covers:

'14~'15 ZR1000 GEFA/GFF Chassis

GRID NO.

**E-7**

This grid covers:

**Suspension/Shock Absorber**

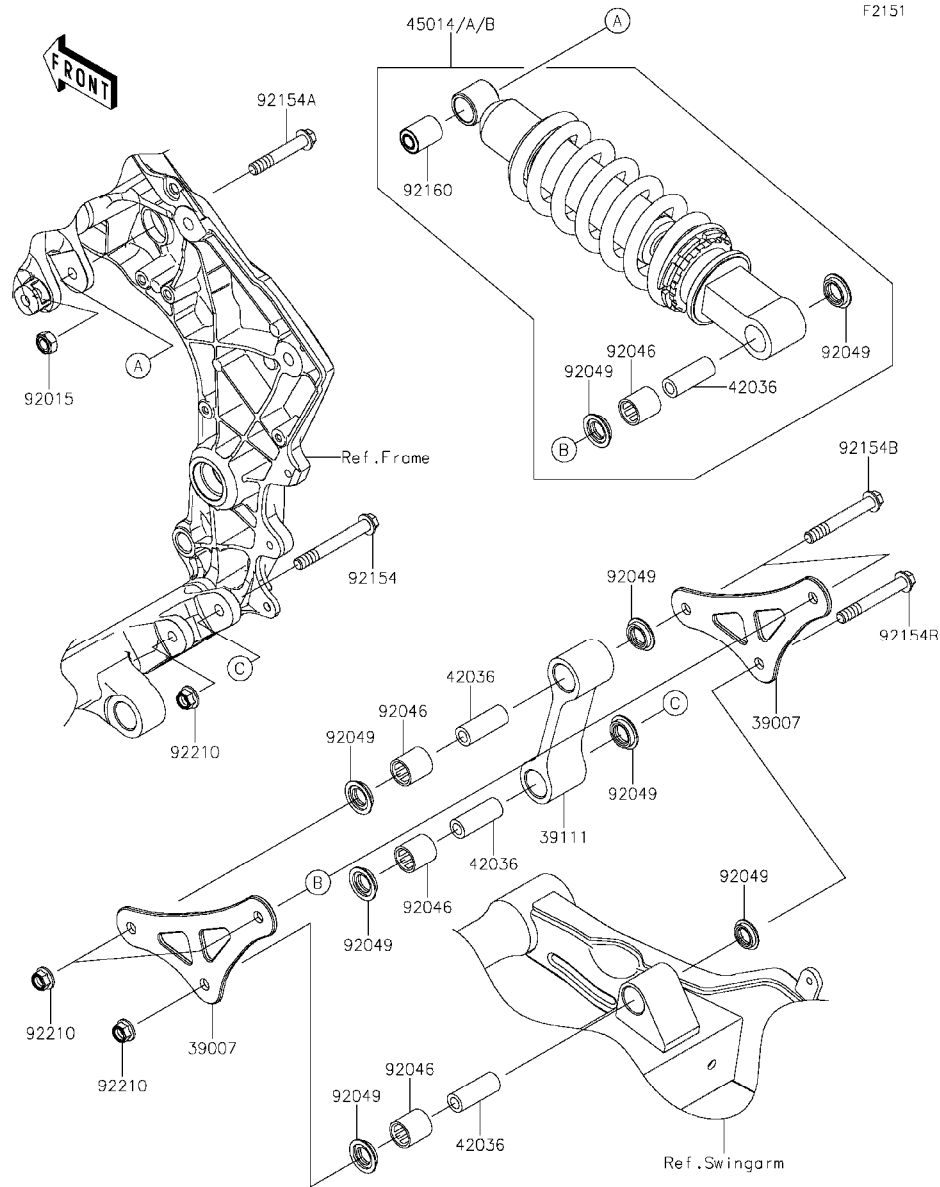

Ref. No.	Part No.	Description	Spec Code	Quantity-ZR1000			
				'14	'15		
				GEFA	GFF		
39007	39007-0375-18R	ARM-SUSP,UNI TRAK,F.S.BLACK	2	2			
39111	39111-0321	ROD-TIE,SUSPENSION	1	1			
42036	42036-1342	SLEEVE,10.1X17X44.5	4	4			
45014	45014-0468-EH	SHOCKABSORBER,P.WHITE	1				
45014A	45014-0468-458	SHOCKABSORBER,P.SILVER		1			
45014B	45014-0468-46Y	SHOCKABSORBER,G.B.GREEN		1			
92015	92015-1189	NUT,LOCK,10MM,BLACK	1	1			
92046	92046-1273	BEARING-NEEDLE,SFYZM172425	4	4			
92049	92049-1223	SEAL-OIL,MHA17245.7F	8	8			
92154	92154-0262	BOLT,FLANGED,10X77	1	1			
92154A	92154-0263	BOLT,FLANGED,10X60	1	1			
92154B	92154-0264	BOLT,FLANGED,10X67	3	3			
92160	92160-1496	DAMPER,SHOCKABSORBER	1	1			
92210	92210-1139	NUT,LOCK,FLANGED,10MM	4	4			



This catalog covers:

'14~'15 ZR1000 GEFA/GFF Chassis

GRID NO.

**E-8**

This grid covers:

**Footrests**

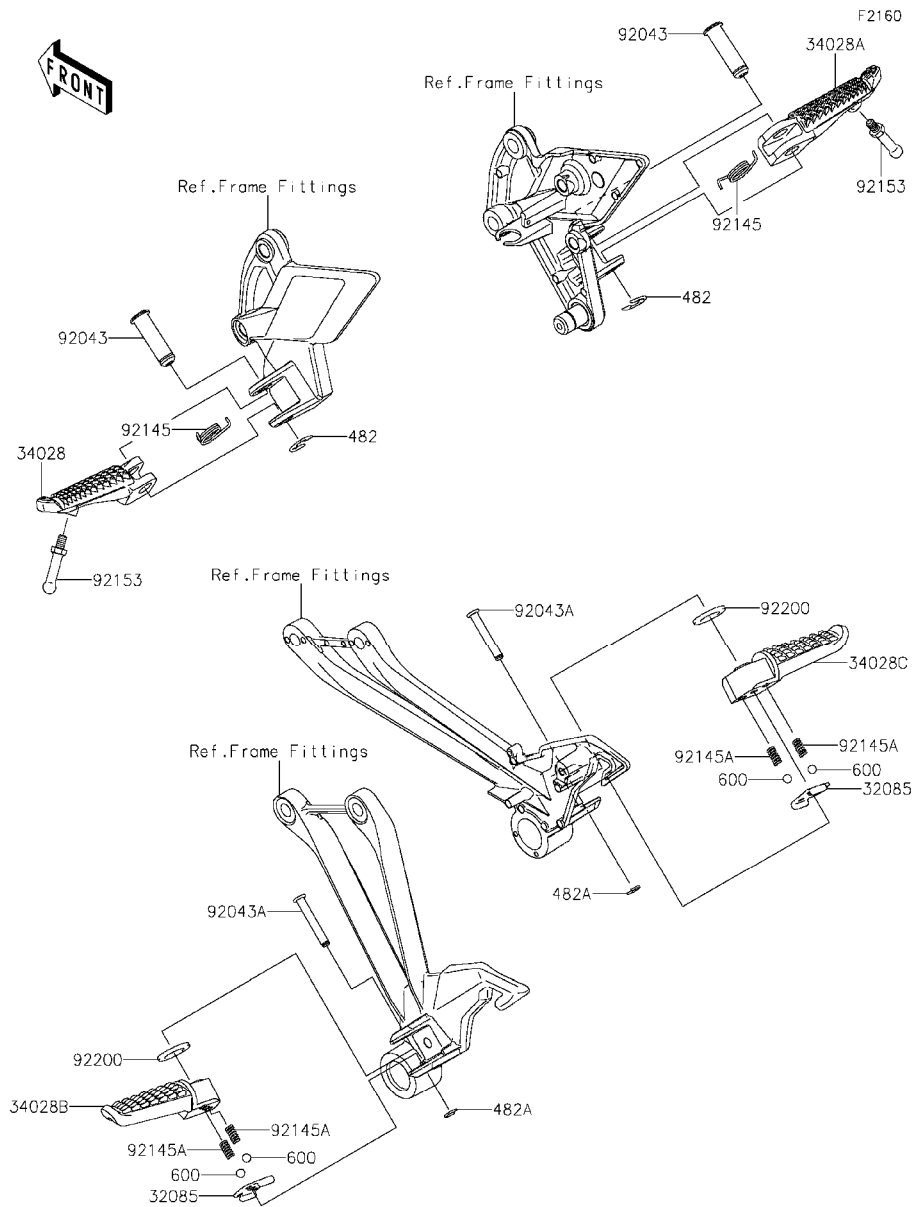

Ref. No.	Part No.	Description	Spec Code	Quantity-ZR1000			
				'14	'15		
				GEFA	GFF		
32085	32085-0047	STOPPER,REAR STEP	2	2			
34028	34028-0092	STEP,FR,LH	1	1			
34028A	34028-0093	STEP,FR,RH	1	1			
34028B	34028-0094	STEP,RR,LH	1	1			
34028C	34028-0095	STEP,RR,RH	1	1			
92043	92043-1594	PIN,12X42.5	2	2			
92043A	92043-1595	PIN,6X40	2	2			
92145	92145-0603	SPRING,STEP RETURN	2	2			
92145A	92145-1319	SPRING	4	4			
92153	92153-1938	BOLT,BANK SENSOR	2	2			
92200	92200-0043	WASHER,16X26X2.3	2	2			
482	482EA0100	CIRCLIP-TYPE-E,10MM	2	2			
482A	482EA5000	CIRCLIP-TYPE-E	2	2			
600	600A0800	BALL-STEEL,1/4	4	4			

This catalog covers:

'14~'15 ZR1000 GEFA/GFF Chassis

GRID NO.

**E-9**

This grid covers:

**Front Fender(s)**

F2171

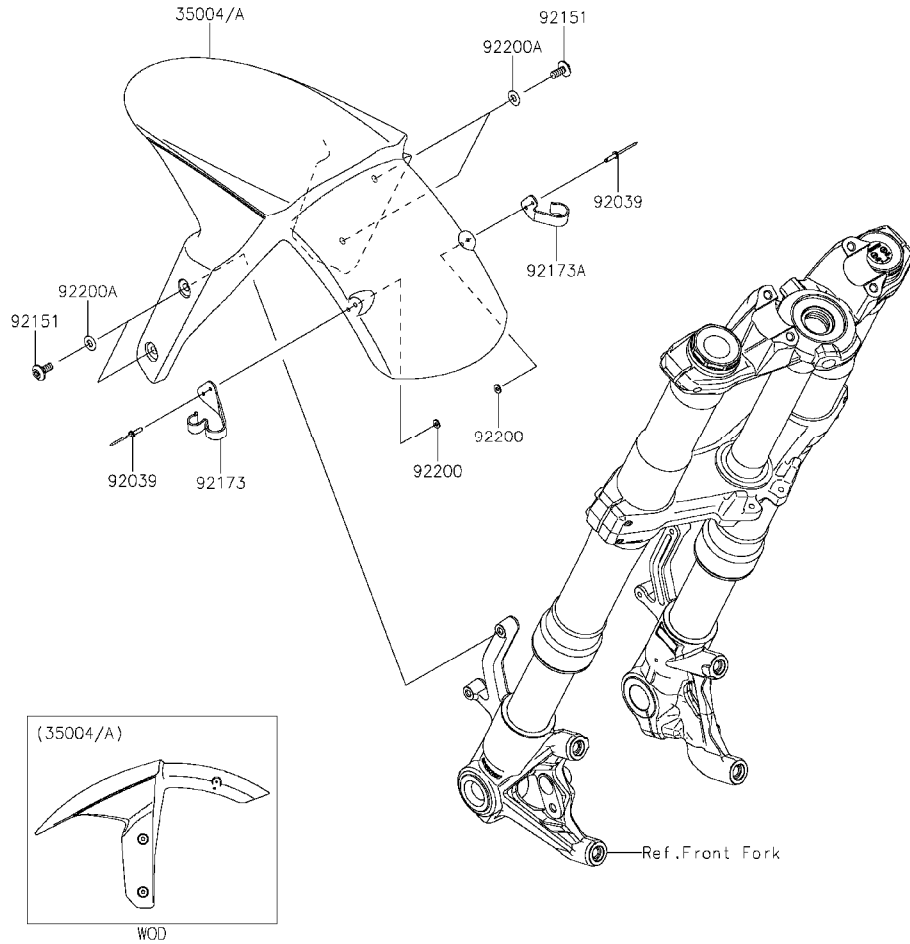

Ref. No.	Part No.	Description	Spec Code	Quantity-ZR1000			
				'14	'15		
				GEFA	GFF		
35004	35004-0310-45L	FENDER-FRONT,F,EBONY		1			
35004A	35004-0310-660	FENDER-FRONT,M,S,BLACK			1		
92039	92039-0705	RIVET		4	4		
92151	92151-1654	BOLT,SOCKET,6X14		4	4		
92173	92173-1153	CLAMP,FR FENDER,LH		1	1		
92173A	92173-1154	CLAMP,FR FENDER,RH		1	1		
92200	92200-1251	WASHER,3,5X8X1		4	4		
92200A	92200-1388	WASHER,6.5X14X1		4	4		



This catalog covers:

'14~'15 ZR1000 GEFA/GFF Chassis

GRID NO.

**E-11**

This grid covers:

**Stand(s)**

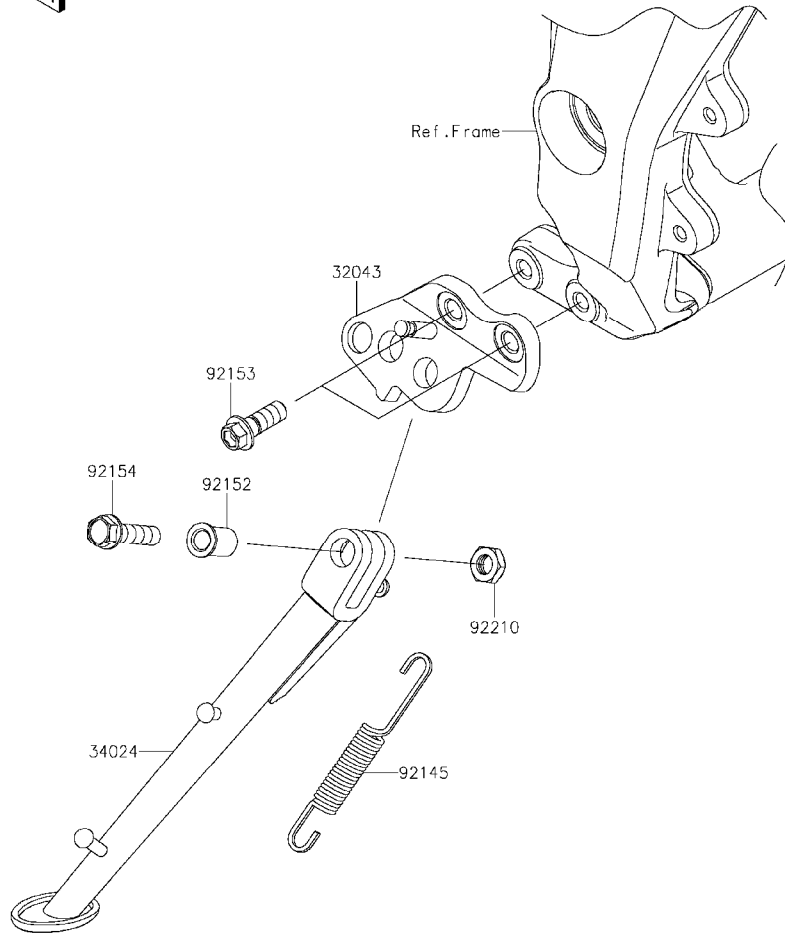

F2190

Ref. No.	Part No.	Description	Spec Code	Quantity-ZR1000			
				'14	'15		
				GEFA	GFF		
32043	32043-0583-18R	BRACKET-STAND,F.S.BLACK	1	1			
34024	34024-0118-18R	STAND-SIDE,F.S.BLACK	1	1			
92145	92145-0562	SPRING,SIDE STAND	1	1			
92152	92152-1828	COLLAR,10.2X15X20.1	1	1			
92153	92153-1417	BOLT,FLANGED,10X28	2	2			
92154	92154-1352	BOLT,FLANGED,10X37	1	1			
92210	92210-0784	NUT,LOCK,10MM	1	1			

This catalog covers:

'14~'15 ZR1000 GEFA/GFF Chassis

GRID NO. This grid covers:

**E-12** Tires

F2210

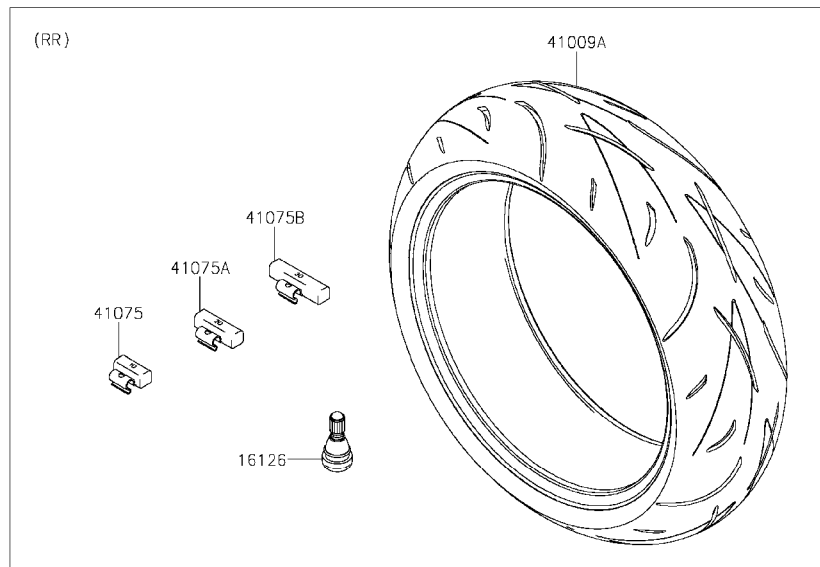
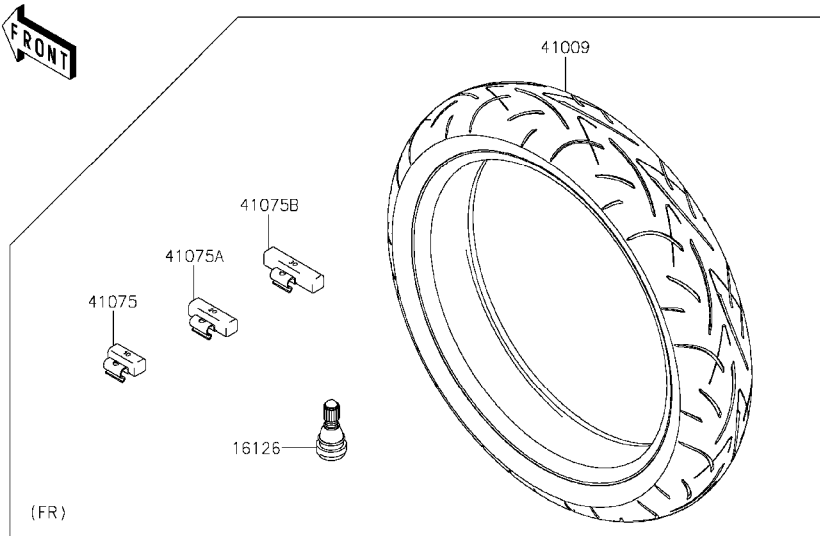

Ref. No.	Part No.	Description	Spec Code	Quantity-ZR1000			
				'14	'15		
				GEFA	GFF		
16126	16126-1140	VALVE,TIRE		2	2		
41009	41009-0547	TIRE,FR,120/70ZR17(58W),D214F		1	1		
41009A	41009-0548	TIRE,RR,190/50ZR17(73W),D214		1	1		
41075	41075-0007	BALANCER-WHEEL,10G,SILVER		AR	AR		
41075A	41075-0008	BALANCER-WHEEL,20G,SILVER		AR	AR		
41075B	41075-0009	BALANCER-WHEEL,30G,SILVER		AR	AR		

This catalog covers:

'14~'15 ZR1000 GEFA/GFF Chassis

GRID NO.

**E-13**

This grid covers:

**Front Hub**

F2230

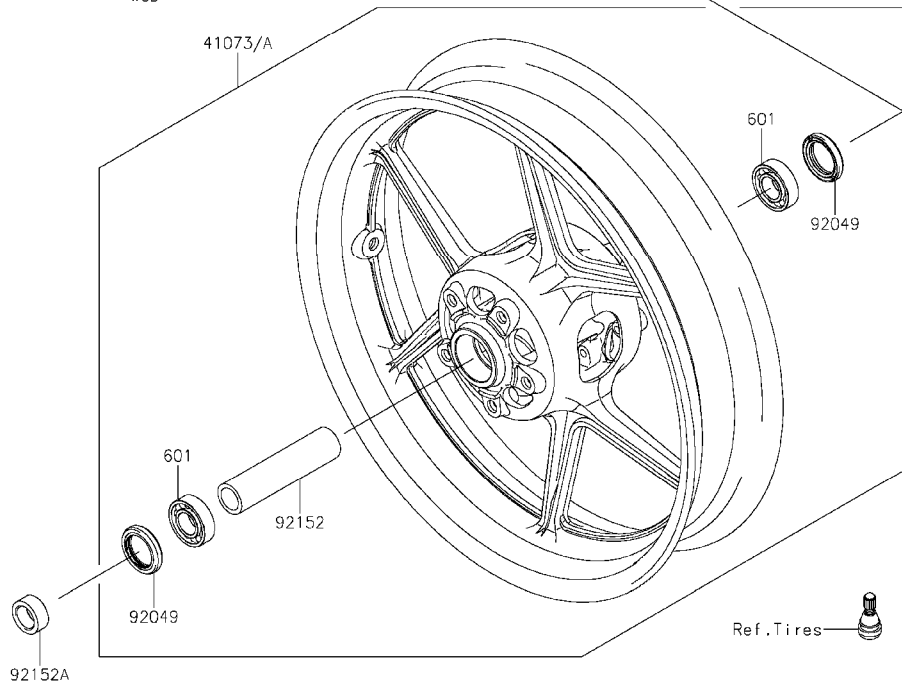
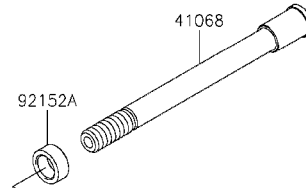
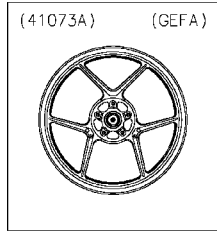

Ref. No.	Part No.	Description	Spec Code	Quantity-ZR1000			
				'14	'15		
				GEFA	GFF		
41068	41068-0038	AXLE,FR	1	1			
41073	41073-0053-18F	WHEEL-ASSY,FR,G.BLACK		1			
41073A	41073-0608-QT	WHEEL-ASSY,FR,G.BLACK	1				
92049	92049-1057	SEAL-OIL,BJN30427-C3	2	2			
92152	92152-0087	COLLAR,FR HUB,L=115	1	1			
92152A	92152-1739	COLLAR,20X30X13	2	2			
601	601B6004UU	BEARING-BALL,#6004UUC3	2	2			



This catalog covers:

'14~'15 ZR1000 GEFA/GFF Chassis

GRID NO.

**F-3**

This grid covers:

**Brake Pedal**

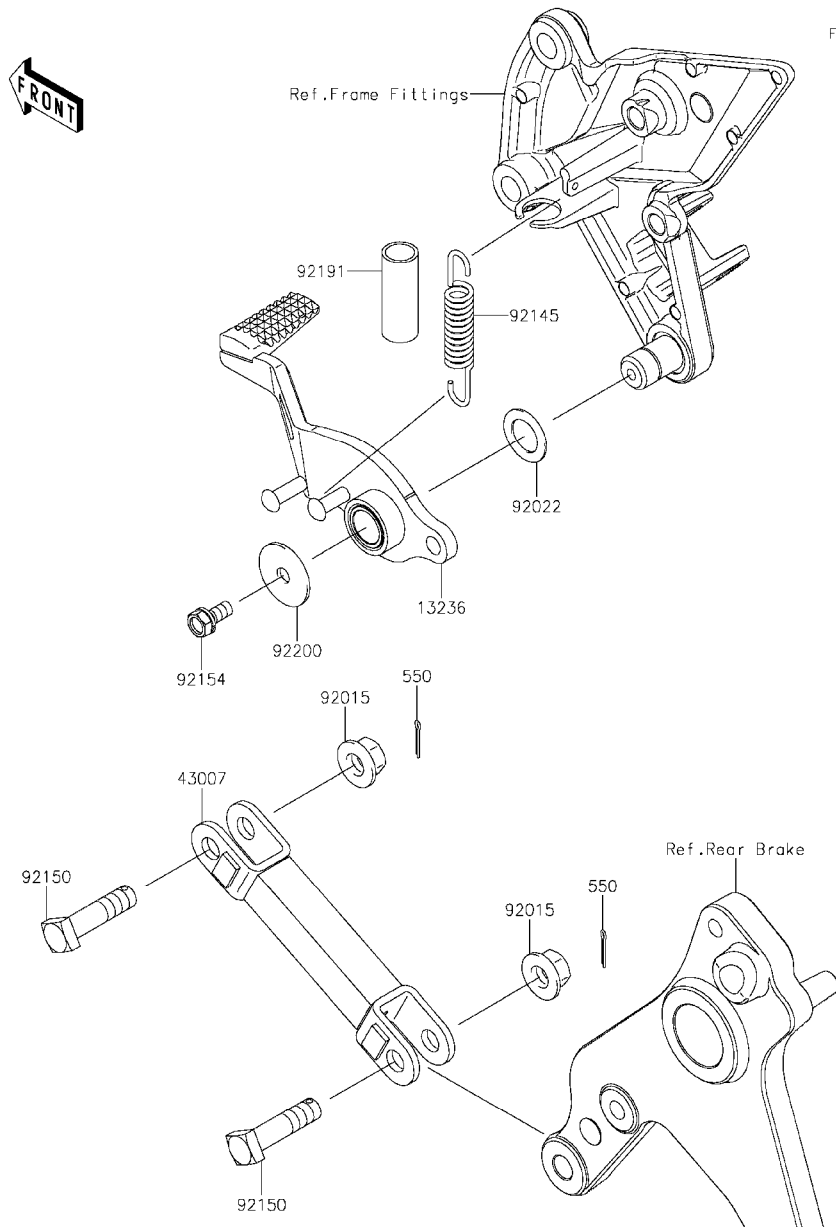

Ref. No.	Part No.	Description	Spec Code	Quantity-ZR1000			
				'14	'15		
				GEFA	GFF		
13236	13236-0743	LEVER-COMP, BRAKE PEDAL	1	1			
43007	43007-0016-18R	ROD-TORQUE, F.S, BLACK	1	1			
92015	92015-1415	NUT, FLANGED, 10MM	2	2			
92022	92022-326	WASHER, 15.3X24X1	1	1			
92145	92145-0764	SPRING, BRAKE LEVER	1	1			
92150	92150-1598	BOLT, 10X39.5	2	2			
92154	92154-0293	BOLT, UPSET-WS, 6X14	1	1			
92191	92191-1739	TUBE, 12X15X40	1	1			
92200	92200-0279	WASHER, 7X28X1.6	1	1			
550	550AA2015	PIN-COTTER, 2.0X15	2	2			



This catalog covers:

'14~'15 ZR1000 GEFA/GFF Chassis

GRID NO. This grid covers:

**F-4** Brake Piping

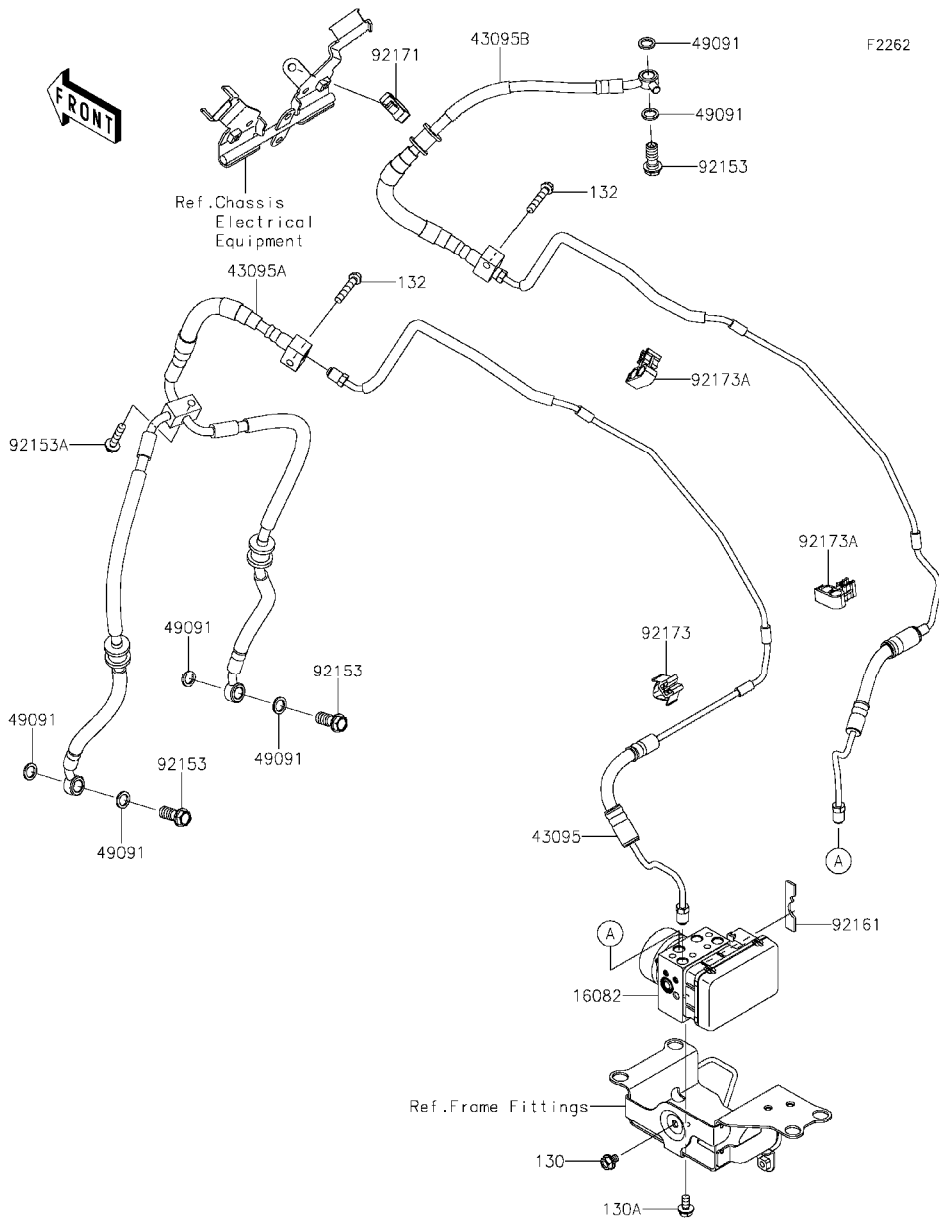

F2262

Ref. No.	Part No.	Description	Spec Code	Quantity-ZR1000			
				'14	'15		
				GEFA	GFF		
16082	16082-0722	PUMP-ASSY-OIL,ABS,WET	1	1			
43095	43095-0723	HOSE-BRAKE,FR CALIPER-HU	1	1			
43095A	43095-0829	HOSE-BRAKE,3WAY	1	1			
43095B	43095-0831	HOSE-BRAKE,H/P-M/C	1	1			
49091	49091-0001	WASHER-SEAL,10.1X14.5X1.5	6	6			
92153	92153-0627	BOLT,OIL,L=23	3	3			
92153A	92153-1580	BOLT,FLANGED,6X28	1	1			
92161	92161-1673	DAMPER	1	1			
92171	92171-0782	CLAMP	1	1			
92173	92173-0088	CLAMP	1	1			
92173A	92173-0799	CLAMP,CLIP	2	2			
130	130BA0608	BOLT-FLANGED,6X8	1	1			
130A	130BA0612	BOLT-FLANGED,6X12	1	1			
132	132BB0630	BOLT-FLANGED-SMALL,6X30	2	2			

This catalog covers:

'14~'15 ZR1000 GEFA/GFF Chassis

GRID NO.

**F-5**

This grid covers:

**Front Master Cylinder**

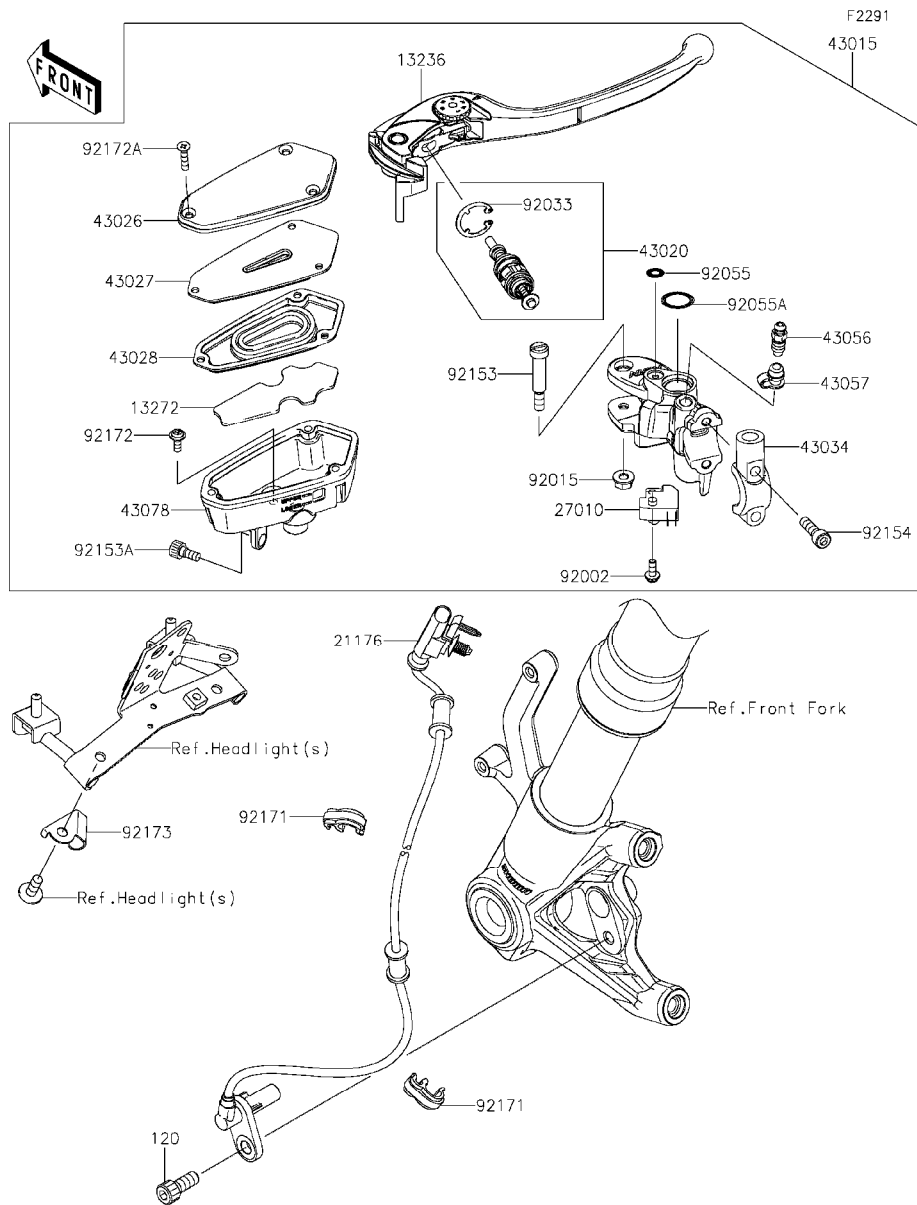

Ref. No.	Part No.	Description	Spec Code	Quantity-ZR1000			
				'14	'15		
				GEFA	GFF		
13236	13236-0729	LEVER-COMP	1	1			
13272	13272-1719	PLATE	1	1			
21176	21176-0758	SENSOR,SPEED	1	1			
27010	27010-0025	SWITCH,BRAKE	1	1			
43015	43015-0590	CYLINDER-ASSY-MASTER,FR	1	1			
43020	43020-0020	PISTON-COMP-BRAKE	1	1			
43026	43026-0011	CAP-BRAKE	1	1			
43027	43027-0003	PLATE-DIAPHRAGM	1	1			
43028	43028-0008	DIAPHRAGM	1	1			
43034	43034-0057	HOLDER-BRAKE,MASTER CYLINDER	1	1			
43056	43056-1056	BREATHER-BRAKE	1	1			
43057	43057-1001	CAP-BREATHER	1	1			
43078	43078-0569	RESERVOIR	1	1			
92002	92002-1323	BOLT,SCREW,4X12	1	1			
92015	92015-1528	NUT,FLANGED,6MM	1	1			
92033	92033-0034	RING-SNAP	1	1			
92055	92055-0137	RING-O	1	1			
92055A	92055-0741	RING-O,14.8X2.4	1	1			
92153	92153-0868	BOLT,LEVER	1	1			
92153A	92153-1853	BOLT,SOCKET,6X12	1	1			
92154	92154-1271	BOLT,SOCKET,6X22	2	2			
92171	92171-1819	CLAMP,BRAKE HOSE	2	2			
92172	92172-0319	SCREW	1	1			
92172A	92172-0855	SCREW,4X20	3	3			
92173	92173-1112	CLAMP,SPEED SENSOR	1	1			
120	120CB0820	BOLT-SOCKET,8X20	1	1			

This catalog covers:

'14~'15 ZR1000 GEFA/GFF Chassis

GRID NO.

**F-6**

This grid covers:

**Front Brake**

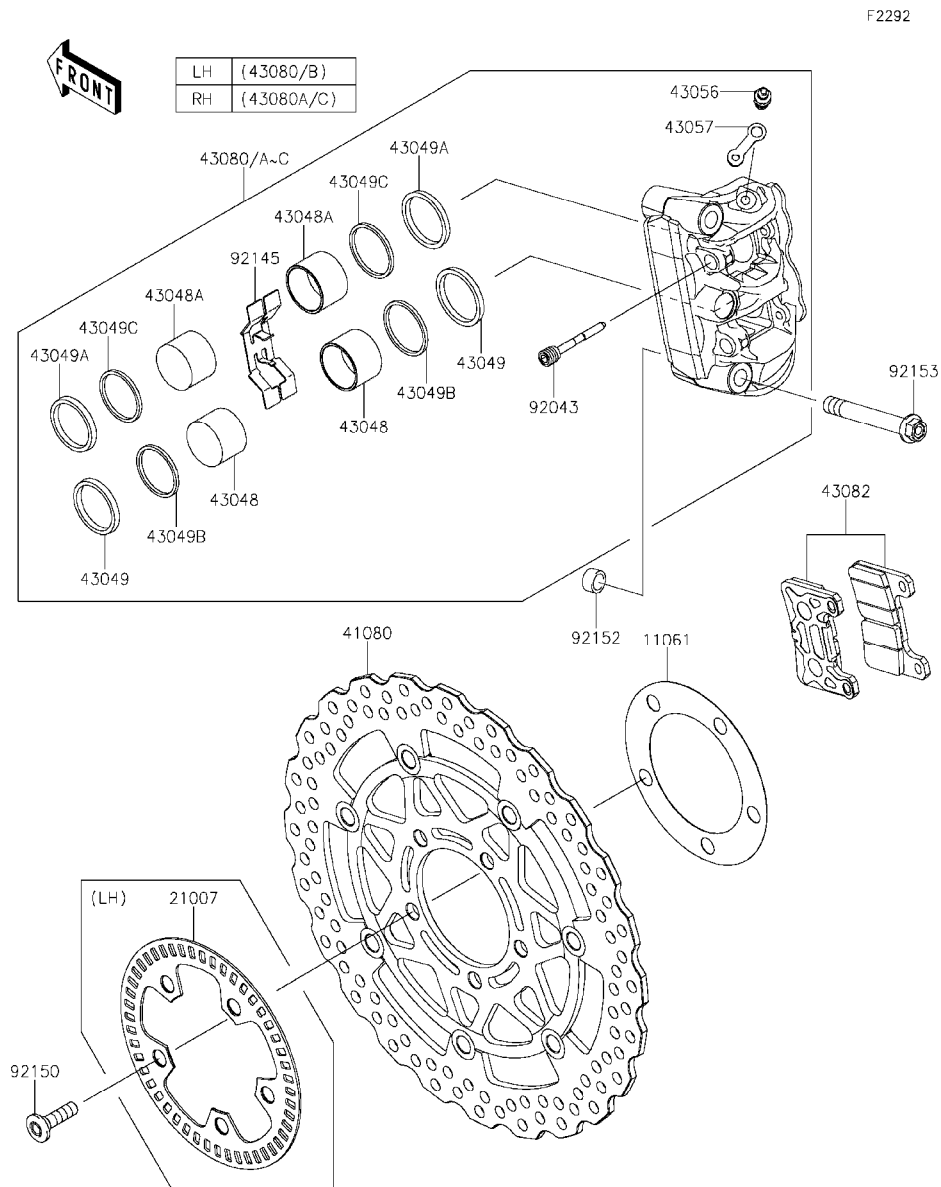

F2292

Ref. No.	Part No.	Description	Spec Code	Quantity-ZR1000			
				'14	'15		
				GEFA	GFF		
11061	11061-0029	GASKET,DISC PLATE	2	2			
21007	21007-0166	ROTOR,FR WHEEL	1	1			
41080	41080-0602-5C	DISC,FR,HOUSING BLK+DISC SIL	2	2			
43048	43048-0023	PISTON-CALIPER	4	4			
43048A	43048-0024	PISTON-CALIPER	4	4			
43049	43049-0012	PACKING,PISTON	4	4			
43049A	43049-0013	PACKING,PISTON	4	4			
43049B	43049-1068	PACKING	4	4			
43049C	43049-1107	PACKING,WIPER	4	4			
43056	43056-0007	BREATHER-BRAKE	2	2			
43057	43057-003	CAP-BREATHER	2	2			
43080	43080-0136-46Q	CALIPER-SUB-ASSY,FR,LH,GOLD	1	1			
43080A	43080-0137-46Q	CALIPER-SUB-ASSY,FR,RH,GOLD	1	1			
43080B	43080-0143-DJ	CALIPER-SUB-ASSY,FR,LH,BLACK			1		
43080C	43080-0144-DJ	CALIPER-SUB-ASSY,FR,RH,BLACK			1		
43082	43082-0147	PAD-ASSY-BRAKE	2	2			
92043	92043-1709	PIN,PAD	4	4			
92145	92145-0580	SPRING,PAD	2	2			
92150	92150-1771	BOLT,SOCKET,8X30	10	10			
92152	92152-0679	COLLAR,DOWEL PIN	4	4			
92153	92153-1890	BOLT,FLANGED,10X73	4	4			

This catalog covers:

'14~'15 ZR1000 GEFA/GFF Chassis

GRID NO.

**F-7**

This grid covers:

**Rear Master Cylinder**

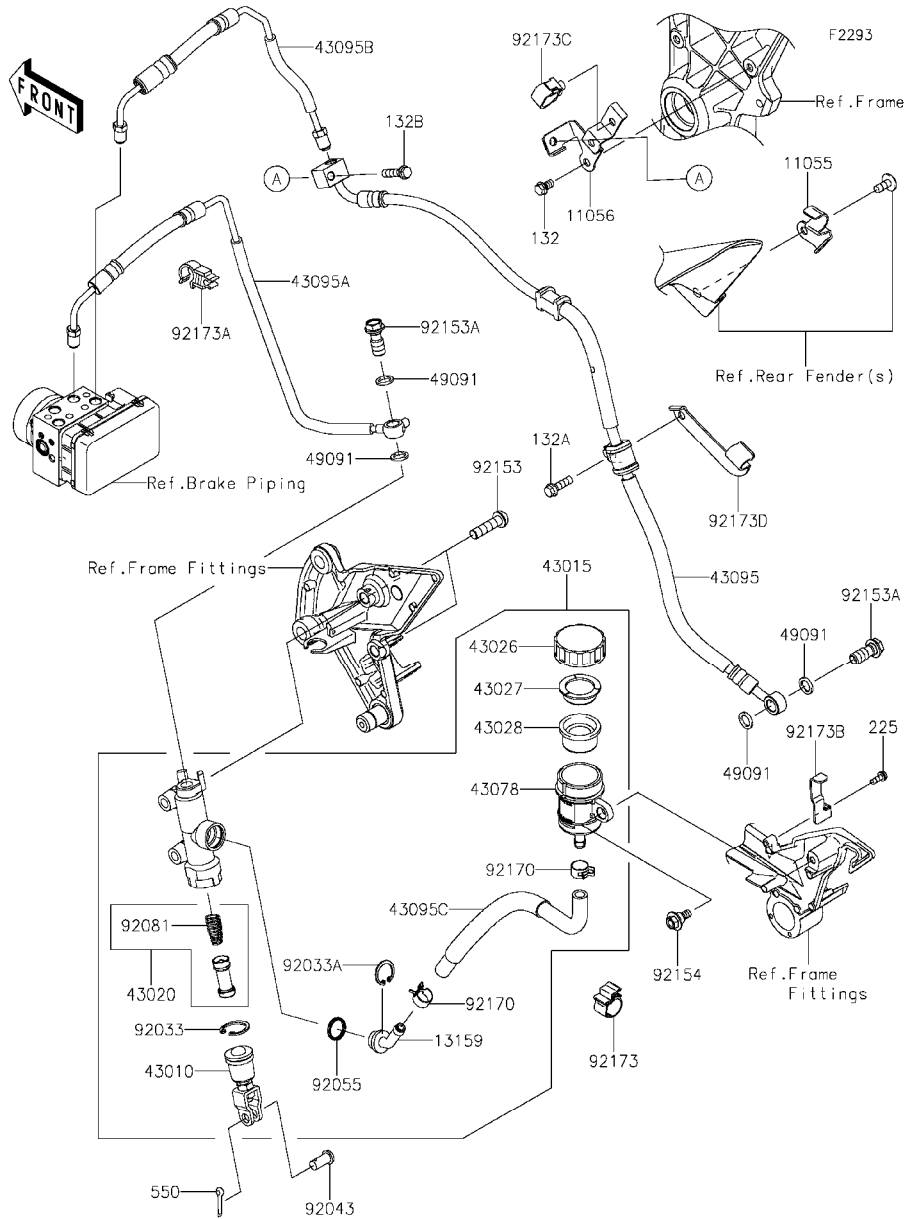

Ref. No.	Part No.	Description	Spec Code	Quantity-ZR1000			
				'14	'15		
				GEFA	GFF		
11055	11055-1785	BRACKET	1	1			
11056	11056-3887	BRACKET	1	1			
13159	13159-0008	CONNECTOR	1	1			
43010	43010-1062	ROD-ASSY-BRAKE	1	1			
43015	43015-0596	CYLINDER-ASSY-MASTER,RR	1	1			
43020	43020-1057	PISTON-COMP-BRAKE	1	1			
43026	43026-0009	CAP-BRAKE	1	1			
43027	43027-1053	PLATE-DIAPHRAGM	1	1			
43028	43028-1065	DIAPHRAGM	1	1			
43078	43078-0060	RESERVOIR	1	1			
43095	43095-0510	HOSE-BRAKE,RR	1	1			
43095A	43095-0785	HOSE-BRAKE,HU-RR M/C	1	1			
43095B	43095-0786	HOSE-BRAKE,HU-RR CALIPER	1	1			
43095C	43095-0811	HOSE-BRAKE,RR M/C	1	1			
49091	49091-0001	WASHER-SEAL,10.1X14.5X1.5	4	4			
92033	92033-0079	RING-SNAP,20.9X24.6X1.2	1	1			
92033A	92033-1186	RING-SNAP,20.5MM	1	1			
92043	92043-0104	PIN,8X17	1	1			
92055	92055-0741	RING-O,14.8X2.4	1	1			
92081	92081-1737	SPRING,MASTER CYLINDER	1	1			
92153	92153-0393	BOLT,SOCKET,8X30	2	2			
92153A	92153-0627	BOLT,OIL,L=23	2	2			
92154	92154-0385	BOLT,FLANGED,6X16	1	1			
92170	92170-1091	CLAMP,HOSE	2	2			
92173	92173-0127	CLAMP,CLIP	1	1			
92173A	92173-0170	CLAMP	1	1			
92173B	92173-0221	CLAMP	1	1			
92173C	92173-0868	CLAMP,HOLDER CLIP	1	1			
92173D	92173-1248	CLAMP	1	1			
132	132BA0610	BOLT-FLANGED-SMALL,6X10	1	1			
132A	132BA0620	BOLT-FLANGED-SMALL,6X20	1	1			
132B	132BA0625	BOLT-FLANGED-SMALL,6X25	1	1			
225	225AB0412	SCREW-PAN-WSP-CROS,4X12	1	1			
550	550AA2015	PIN-COTTER,2.0X15	1	1			

This catalog covers:

'14~'15 ZR1000 GEFA/GFF Chassis

GRID NO.

**F-8**

This grid covers:

**Rear Brake**

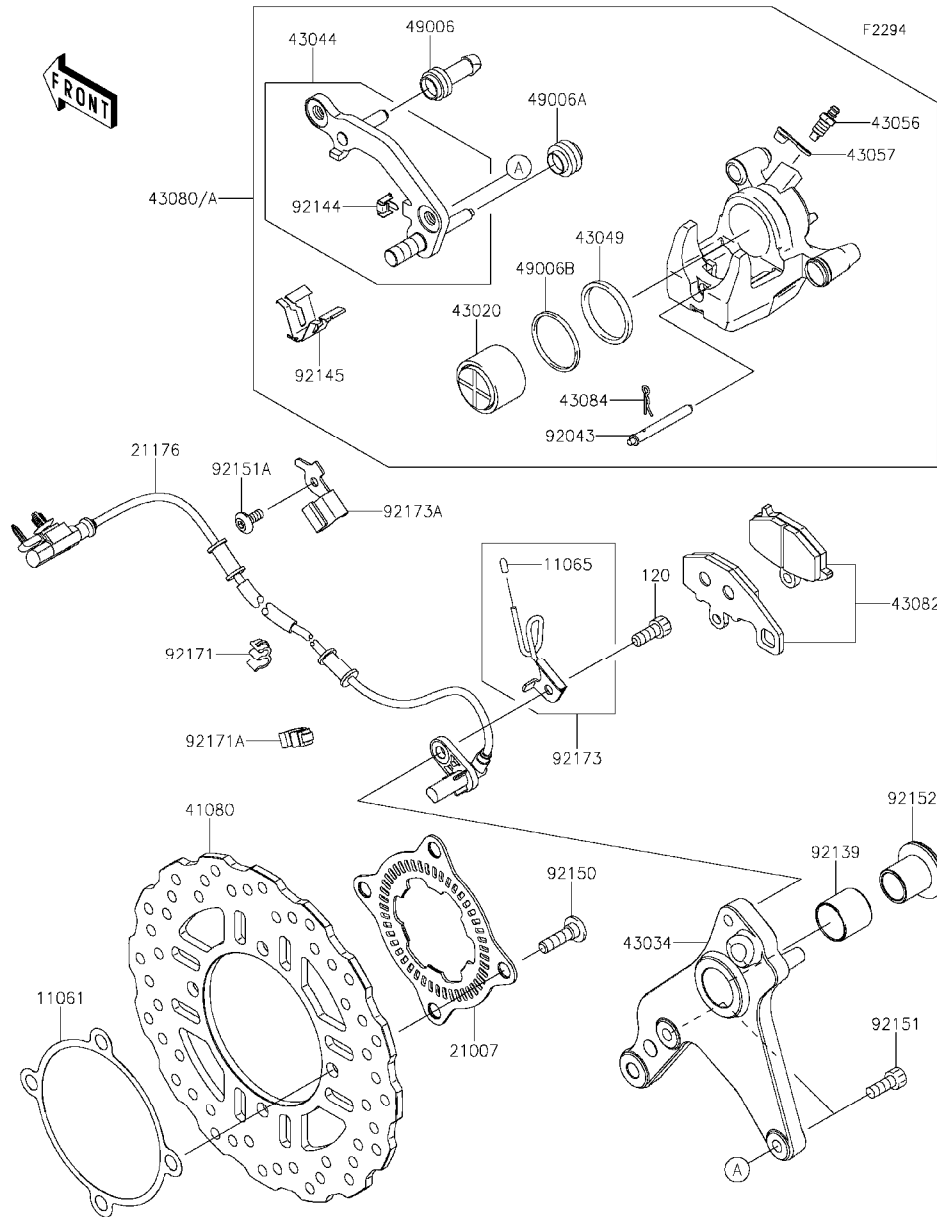

Ref. No.	Part No.	Description	Spec Code	Quantity-ZR1000			
				'14	'15		
				GEFA	GFF		
11061	11061-0204	GASKET,DISC PLATE		1	1		
11065	11065-0374	CAP		1	1		
21007	21007-0141	ROTOR,SENSOR,RR		1	1		
21176	21176-0774	SENSOR,WHEEL SPEED,RR		1	1		
41080	41080-0089	DISC,RR		1	1		
43020	43020-1119	PISTON-COMP-BRAKE		1	1		
43034	43034-0098	HOLDER-BRAKE,RR		1	1		
43044	43044-0074	HOLDER-COMP-CALIPER,RR		1	1		
43049	43049-1097	PACKING,PISTON SEAL		1	1		
43056	43056-0007	BREATHER-BRAKE		1	1		
43057	43057-003	CAP-BREATHER		1	1		
43080	43080-0141-DJ	CALIPER-SUB-ASSY,RR,BLACK		1	1		
43080A	43080-0141-46Q	CALIPER-SUB-ASSY,RR,GOLD		1			
43082	43082-0119	PAD-ASSY-BRAKE		1	1		
43084	43084-003	CLAMP,PAD		1	1		
49006	49006-1054	BOOT,CALIPER		1	1		
49006A	49006-1095	BOOT,CALIPER		1	1		
49006B	49006-1212	BOOT,PISTON SEAL		1	1		
92043	92043-1489	PIN,PAD		1	1		
92139	92139-0278	BUSHING,25X28X25		1	1		
92144	92144-1831	SPRING,STOPPER		1	1		
92145	92145-0760	SPRING		1	1		
92150	92150-1771	BOLT,SOCKET,8X30		4	4		
92151	92151-1289	BOLT,SOCKET,8X20		2	2		
92151A	92151-1654	BOLT,SOCKET,6X14		1	1		
92152	92152-1866	COLLAR,20X25X30		1	1		
92171	92171-0921	CLAMP		1	1		
92171A	92171-1819	CLAMP,BRAKE HOSE		1	1		
92173	92173-1099	CLAMP		1	1		
92173A	92173-1144	CLAMP,RR WHEEL SPEED SENSOR		1	1		
120	120CB0820	BOLT-SOCKET,8X20		1	1		

This catalog covers:

'14~'15 ZR1000 GEFA/GFF Chassis

GRID NO.

**F-9**

This grid covers:

**Handlebar**

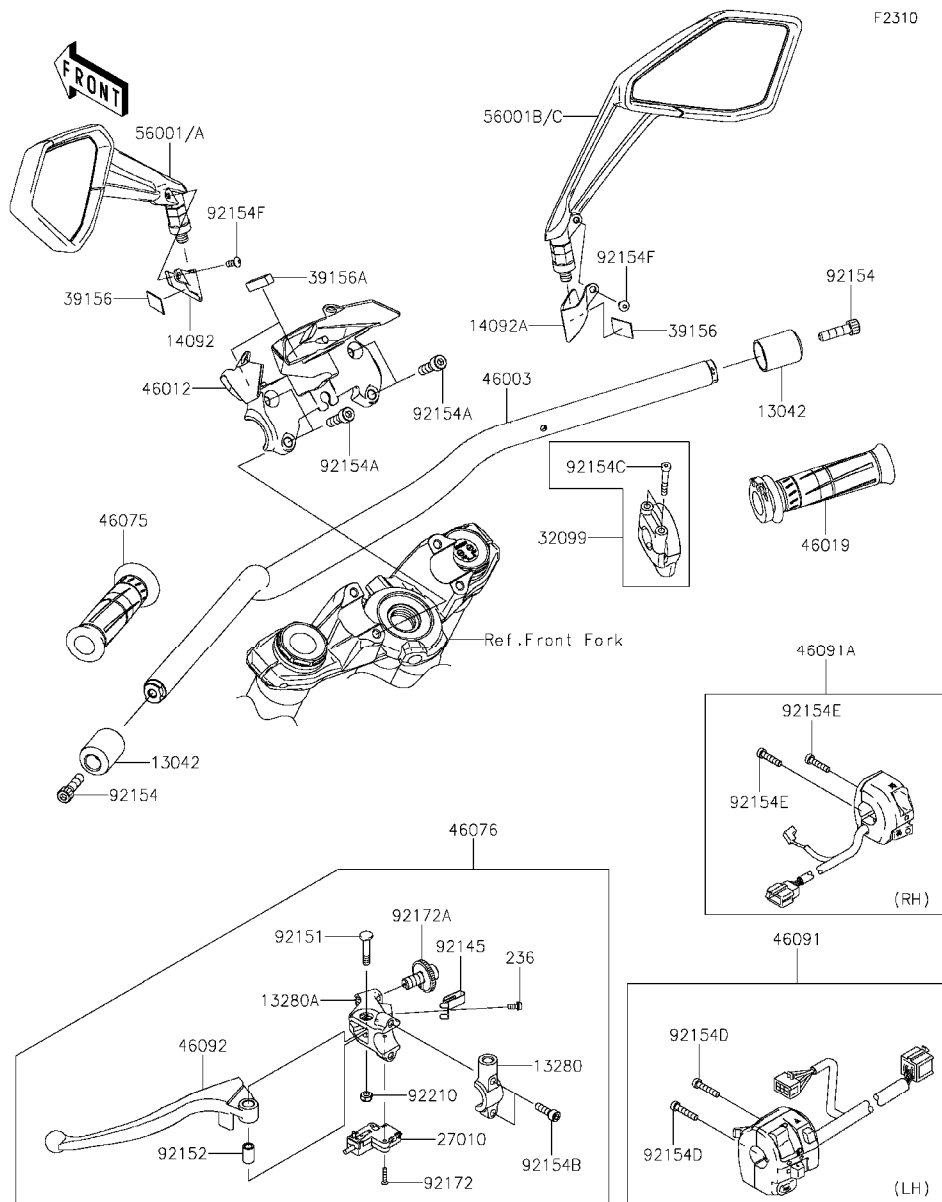

Ref. No.	Part No.	Description	Spec Code	Quantity-ZR1000			
				'14	'15		
				GEFA	GFF		
13042	13042-5001	WEIGHT,HANDLE	2	2			
13280	13280-0772	HOLDER,CLUTCH LEVER	1	1			
13280A	13280-1160	HOLDER,CLUTCH LEVER	1	1			
14092	14092-1156	COVER,MIRROR STAY,LH	1	1			
14092A	14092-1157	COVER,MIRROR STAY,RH	1	1			
27010	27010-1094	SWITCH,CLUTCH,BLACK	1	1			
32099	32099-0735	CASE,THROTTLE	1	1			
39156	39156-1747	PAD,15X25X1	2	2			
39156A	39156-1810	PAD,7,5X30X8	2	2			
46003	46003-0622	HANDLE,FAT BAR	1	1			
46012	46012-0347-18R	HOLDER-HANDLE,F,S.BLACK	1	1			
46019	46019-0020	GRIP-ASSY,THROTTLE	1	1			
46075	46075-0068	GRIP,LH	1	1			
46076	46076-0089	LEVER-ASSY-GRIP,CLUTCH	1	1			
46091	46091-0278	HOUSING-ASSY-CONTROL,LH	1	1			
46091A	46091-0279	HOUSING-ASSY-CONTROL,RH	1	1			
46092	46092-0006	LEVER-GRIP,CLUTCH	1	1			
56001	56001-0291-45W	MIRROR-ASSY,LH,M.G.GRAY	1				
56001A	56001-0291-46V	MIRROR-ASSY,LH,S.BLACK		1			
56001B	56001-0292-45W	MIRROR-ASSY,RH,M.G.GRAY	1				
56001C	56001-0292-46V	MIRROR-ASSY,RH,S.BLACK		1			
92145	92145-1286	SPRING	1	1			
92151	92151-1523	BOLT	1	1			
92152	92152-0103	COLLAR	1	1			
92154	92154-0502	BOLT,SOCKET,8X30	2	2			
92154A	92154-1236	BOLT,SOCKET,8X25	4	4			
92154B	92154-1269	BOLT,SOCKET,6X20	2	2			
92154C	92154-1272	BOLT,SOCKET,5X35	2	2			
92154D	92154-1273	BOLT,SOCKET,5X25	2	2			
92154E	92154-1279	BOLT,SOCKET,5X22	2	2			
92154F	92154-1292	BOLT,SOCKET,5X10	2	2			
92172	92172-0183	SCREW,3X16	2	2			
92172A	92172-1060	SCREW,ADJUST NUT	1	1			
92210	92210-0006	NUT,LOCK,6MM	1	1			
236	236AB0410	SCREW-PAN-WSP-CROS,4X10	1	1			

This catalog covers:

'14~'15 ZR1000 GEFA/GFF Chassis

GRID NO.

F-10

This grid covers:

Front Fork

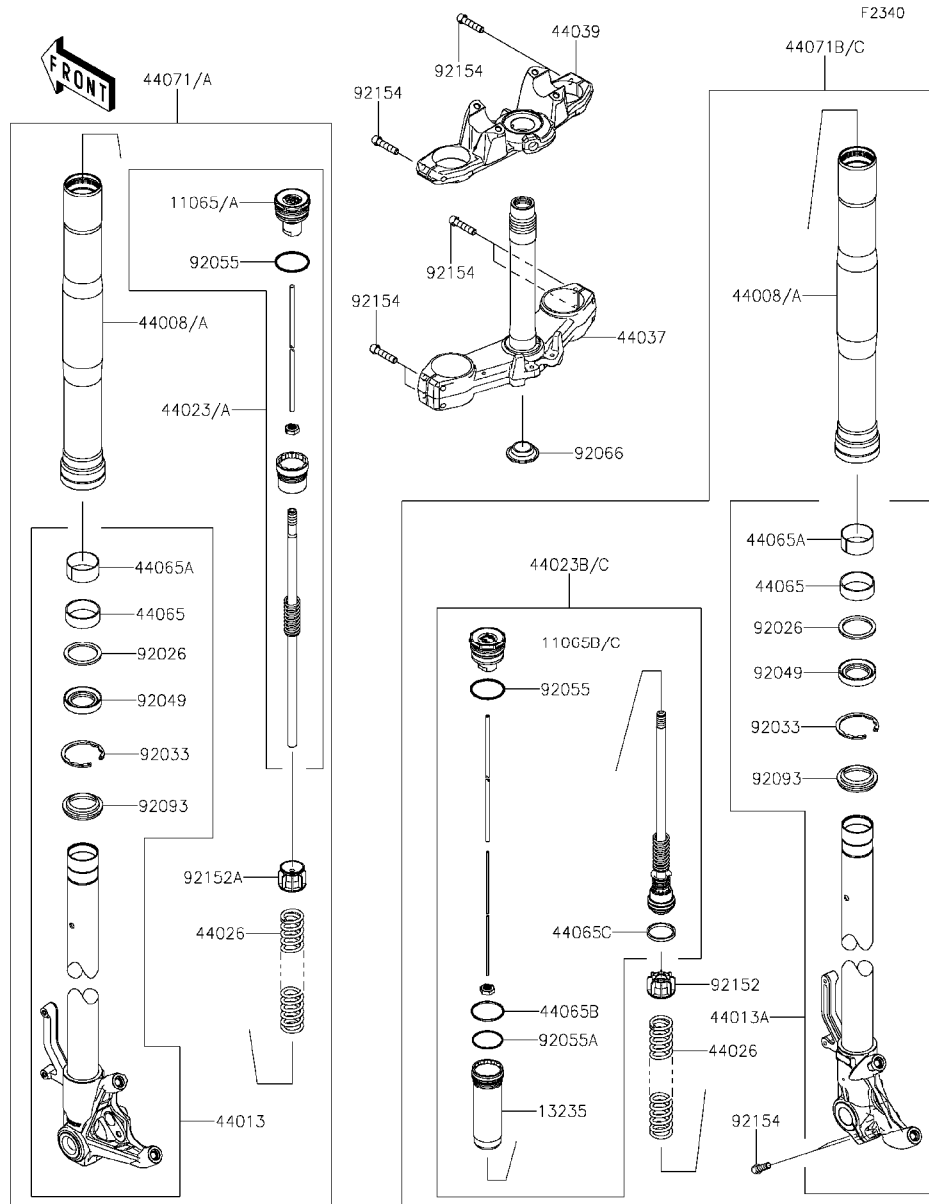

Ref. No.	Part No.	Description	Spec Code	Quantity-ZR1000			
				'14	'15		
				GEFA	GFF		
11065	11065-0793-39B	CAP,LH,BROWN		1			
11065A	11065-0793-828	CAP,LH,K.GOLD			1		
11065B	11065-0794-39B	CAP,RH,BROWN		1			
11065C	11065-0794-828	CAP,RH,K.GOLD			1		
13235	13235-0009	GUIDE-COMP		1	1		
44008	44008-0070-39B	PIPE-FORK OUTER,BROWN		2			
44008A	44008-0070-499	PIPE-FORK OUTER,A,BLACK			2		
44013	44013-0221-18R	PIPE-FORK INNER,LH,F.S.BLACK		1	1		
44013A	44013-0222-18R	PIPE-FORK INNER,RH,F.S.BLACK		1	1		
44023	44023-0115-39B	CYLINDER-SET-FORK,LH,BROWN		1			
44023A	44023-0115-828	CYLINDER-SET-FORK,LH,K.GOLD			1		
44023B	44023-0116-39B	CYLINDER-SET-FORK,RH,BROWN		1			
44023C	44023-0116-828	CYLINDER-SET-FORK,RH,K.GOLD			1		
44026	44026-0180	SPRING-FRONT FORK		2	2		
44037	44037-0141-18R	HOLDER-FORK UNDER,F.S.BLACK		1	1		
44039	44039-0136-18R	HOLDER-FORK UPPER,F.S.BLACK		1	1		
44065	44065-0030	BUSHING-FRONT FORK,GUIDE		2	2		
44065A	44065-0031	BUSHING-FRONT FORK,SLIDE		2	2		
44065B	44065-0033	BUSHING-FRONT FORK		1	1		
44065C	44065-0047	BUSHING-FRONT FORK		1	1		
44071	44071-0902-48K	DAMPER-ASSY,LH,BRW+BLK+BRW		1			
44071A	44071-0902-50U	DAMPER-ASSY,LH,BLK/GOLD			1		
44071B	44071-0903-48K	DAMPER-ASSY,RH,BRW+BLK+BRW		1			
44071C	44071-0903-50U	DAMPER-ASSY,RH,BLK/GOLD			1		
92026	92026-1276	SPACER,FORK OUTER		2	2		
92033	92033-0729	RING-SNAP		2	2		
92049	92049-0125	SEAL-OIL		2	2		
92055	92055-0142	RING-O		2	2		
92055A	92055-0174	RING-O		1	1		
92066	92066-0032	PLUG		1	1		
92093	92093-0035	SEAL,DUST		2	2		
92152	92152-0757	COLLAR		1	1		
92152A	92152-1888	COLLAR		1	1		
92154	92154-1293	BOLT		8	8		

This catalog covers:

'14~'15 ZR1000 GEFA/GFF Chassis

GRID NO. This grid covers:

F-11 Fuel Tank

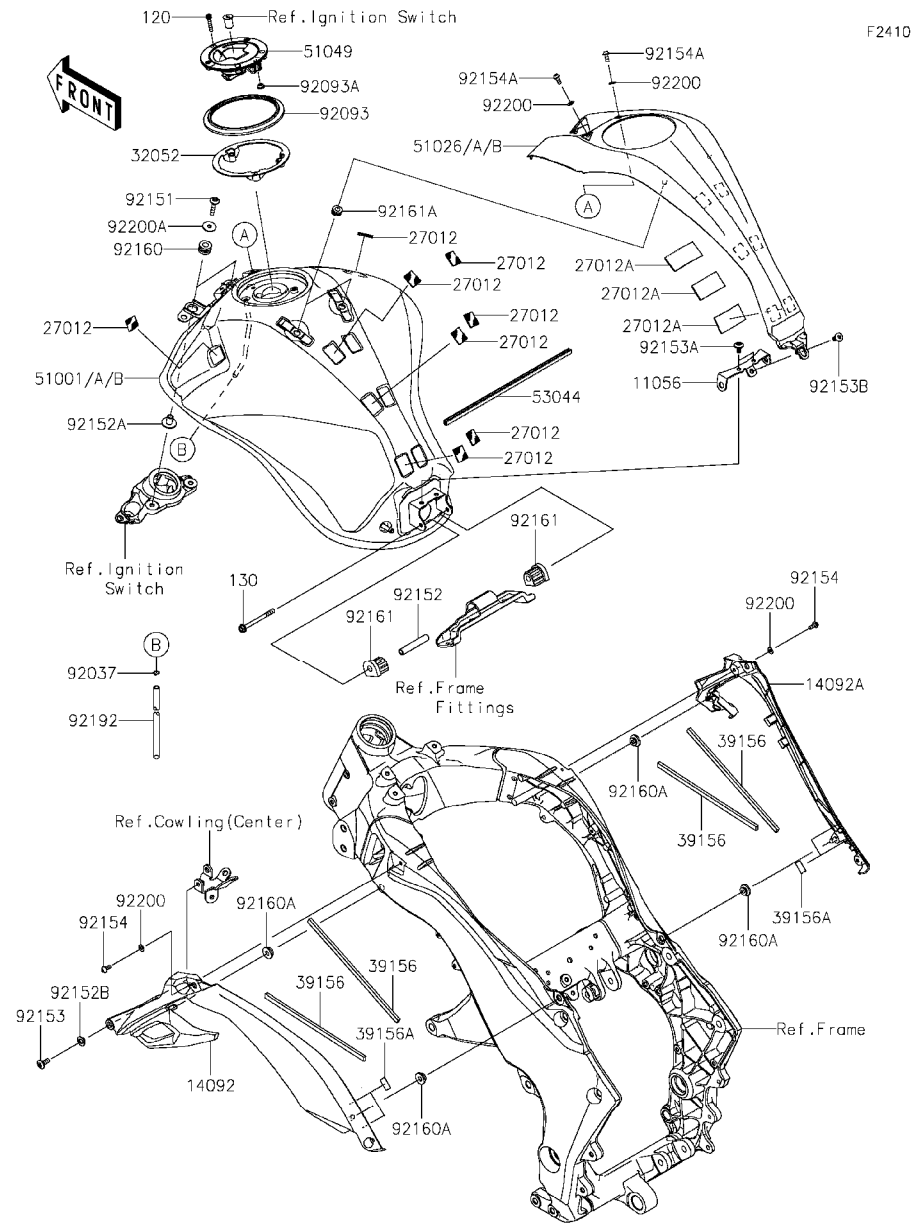

F2410

Ref. No.	Part No.	Description	Spec Code	Quantity-ZR1000			
				'14	'15		
				GEFA	GFF		
11056	11056-3839	BRACKET		1	1		
14092	14092-1128	COVER,KNEE GRIP,LH		1	1		
14092A	14092-1129	COVER,KNEE GRIP,RH		1	1		
27012	27012-0171	HOOK		8	8		
27012A	27012-0764	HOOK,FASTENER,28X57		3	3		
32052	32052-0744	BRACKET-TANK		1	1		
39156	39156-0563	PAD		4	4		
39156A	39156-1784	PAD,15X20X0.2		4	4		
51001	51001-0791-40R	TANK-COMP-FUEL,G.B.GREEN			1		
51001A	51001-0791-45W	TANK-COMP-FUEL,M.G.GRAY		1			
51001B	51001-0791-660	TANK-COMP-FUEL,M.S.BLACK			1		
51026	51026-0010-40R	COVER TANK,G.B.GREEN		1			
51026A	51026-0010-45L	COVER TANK,F.EBONY			1		
51026B	51026-0010-660	COVER TANK,M.S.BLACK			1		
51049	51049-0039	CAP-TANK,FUEL		1	1		
53044	53044-1296	TRIM		1	1		
92037	92037-010	CLAMP,TUBE		1	1		
92093	92093-0604	SEAL,TANK CAP		1	1		
92093A	92093-1030	SEAL,FUEL TANK CAP		1	1		
92151	92151-1605	BOLT,SOCKET,6X30		2	2		
92152	92152-1182	COLLAR,6.8X10X60		1	1		
92152A	92152-1603	COLLAR		2	2		
92152B	92152-1863	COLLAR,6.5X10X5.3		1	1		
92153	92153-1526	BOLT,SOCKET,6X16		1	1		
92153A	92153-1948	BOLT,SOCKET,6X12		2	2		
92153B	92153-1956	BOLT,SOCKET,6MM		1	1		
92154	92154-0917	BOLT,SOCKET,5X12		2	2		
92154A	92154-1421	BOLT,SOCKET,5X12		2	2		
92160	92160-1167	DAMPER,10X20X12		2	2		
92160A	92160-1613	DAMPER		4	4		
92161	92161-1330	DAMPER,FUEL TANK,RR		2	2		
92161A	92161-1584	DAMPER,8.2X16X8.3		2	2		
92192	92192-1024	TUBE,6X9X926(30)		1	1		
92200	92200-0006	WASHER,NYLONE,5.3X11.5X0.5		4	4		
92200A	92200-1087	WASHER,6.5X22X1.6		2	2		
120	120CC0525	BOLT-SOCKET,5X25		3	3		
130	130BB0670	BOLT-FLANGED,6X70		1	1		



This catalog covers:

'14~'15 ZR1000 GEFA/GFF Chassis

GRID NO.

**F-12**

This grid covers:

**Seat**

F2510

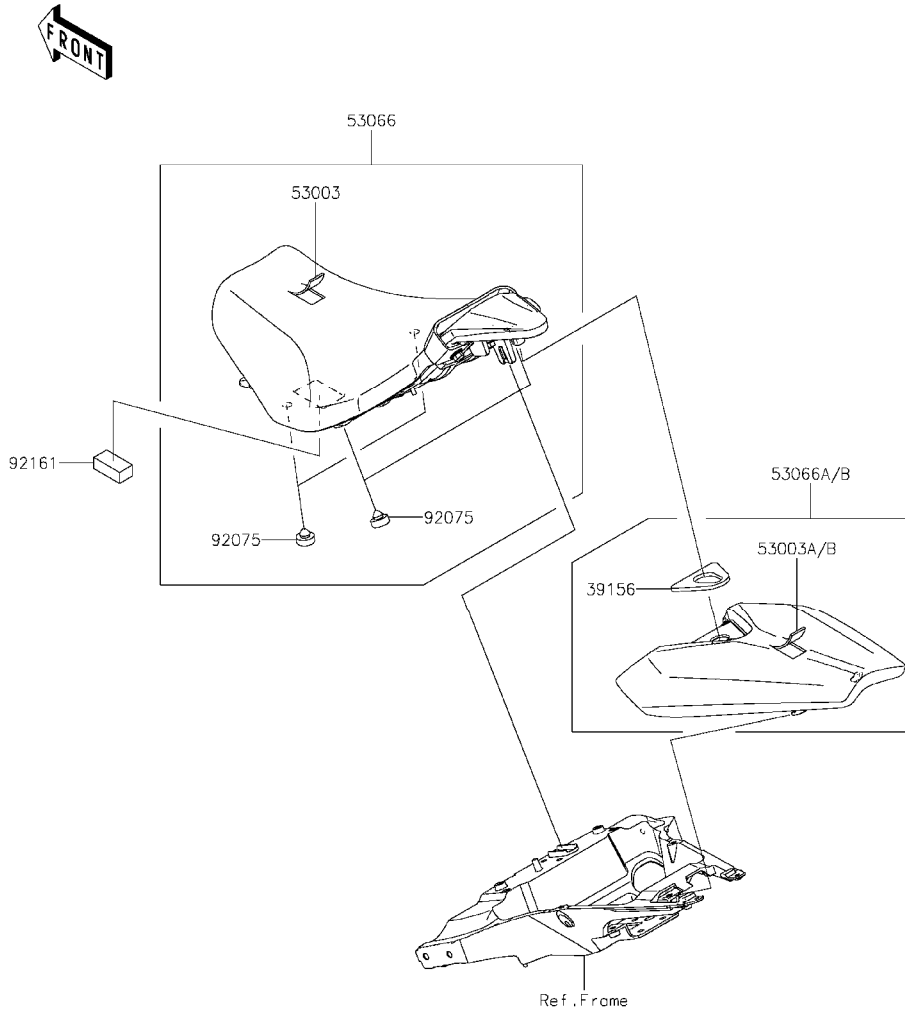

Ref. No.	Part No.	Description	Spec Code	Quantity-ZR1000			
				'14	'15		
				GEFA	GFF		
39156	39156-1794	PAD,RR SEAT		1	1		
53003	53003-0362-MA	LEATHER,FR SEAT,BLACK		1	1		
53003A	53003-0386-MA	LEATHER,RR SEAT,BLACK				1	
53003B	53003-0386-41C	LEATHER,RR SEAT,M.F.B.GREEN		1			
53066	53066-0409-12Y	SEAT-ASSY,FR,BLK+BAND BLK		1	1		
53066A	53066-0444-41C	SEAT-ASSY,RR,M,F,B.GREEN		1			
53066B	53066-0476-MA	SEAT-ASSY,RR,BLACK				1	
92075	92075-1927	DAMPER		4	4		
92161	92161-1608	DAMPER,20X40X15		1	1		

This catalog covers:

'14~'15 ZR1000 GEFA/GFF Chassis

GRID NO.

**F-13**

This grid covers:

**Meter(s)**

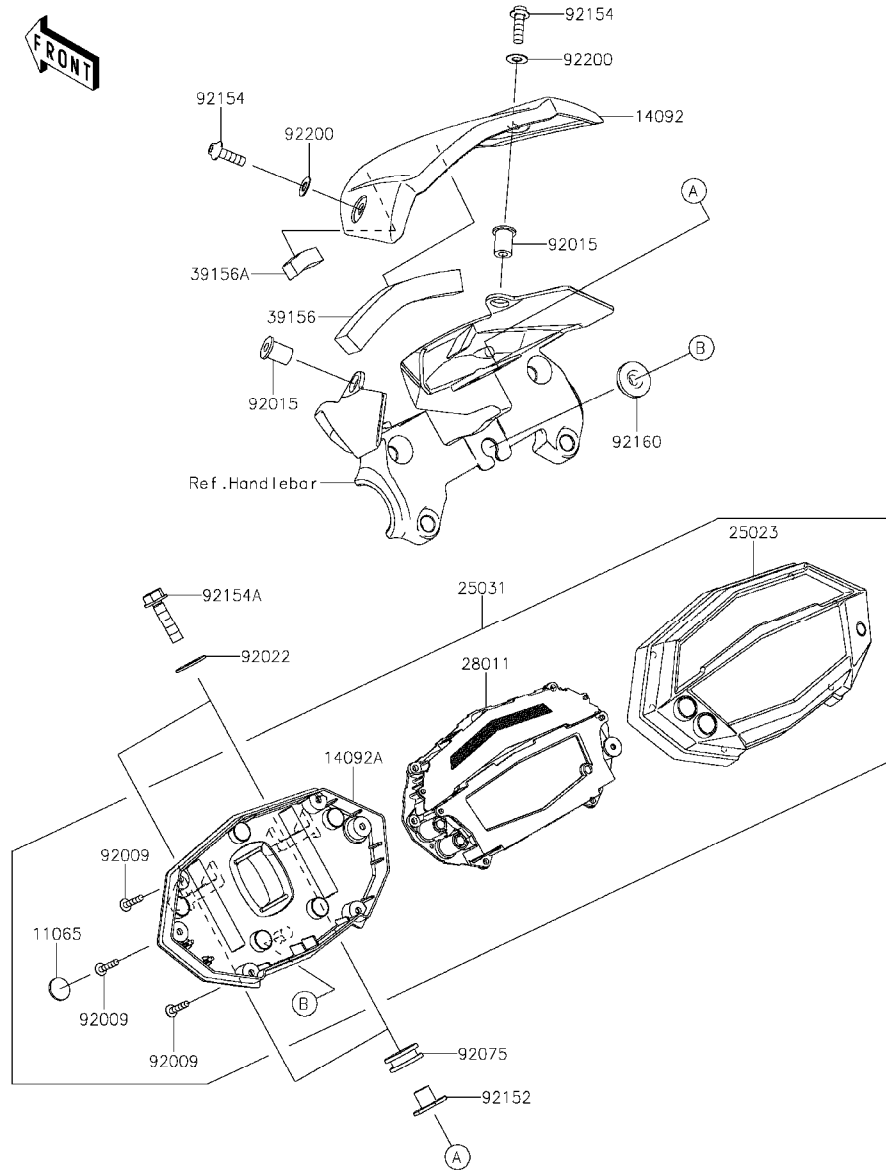

F2530

Ref. No.	Part No.	Description	Spec Code	Quantity-ZR1000			
				'14	'15		
				GEFA	GFF		
11065	11065-0836	CAP,WATERPROOF	2	2			
14092	14092-1133	COVER,METER	1	1			
14092A	14092-1164	COVER,LWR CASE	1	1			
25023	25023-0094	COVER-METER CASE,UPP	1	1			
25031	25031-0537	METER-ASSY,COMBINATION,ABS	1	1			
28011	28011-0611	METER,LCD	1	1			
39156	39156-1796	PAD,RUBBER,12X90X12	1	1			
39156A	39156-1809	PAD,12X10X8	1	1			
92009	92009-1391	SCREW,TAPPING,3X16	6	6			
92015	92015-1757	NUT,WELL,5MM	2	2			
92022	92022-1369	WASHER,6.2X18X1.2	2	2			
92075	92075-1634	DAMPER	2	2			
92152	92152-2075	COLLAR,6X9X11,1	2	2			
92154	92154-0209	BOLT,SOCKET,5X16	2	2			
92154A	92154-0707	BOLT,FLANGED,6X25	2	2			
92160	92160-1613	DAMPER	1	1			
92200	92200-0006	WASHER,NYLONE,5.3X11.5X0.5	2	2			

This catalog covers:

'14~'15 ZR1000 GEFA/GFF Chassis

GRID NO. This grid covers:

**F-14** Cables

F2540

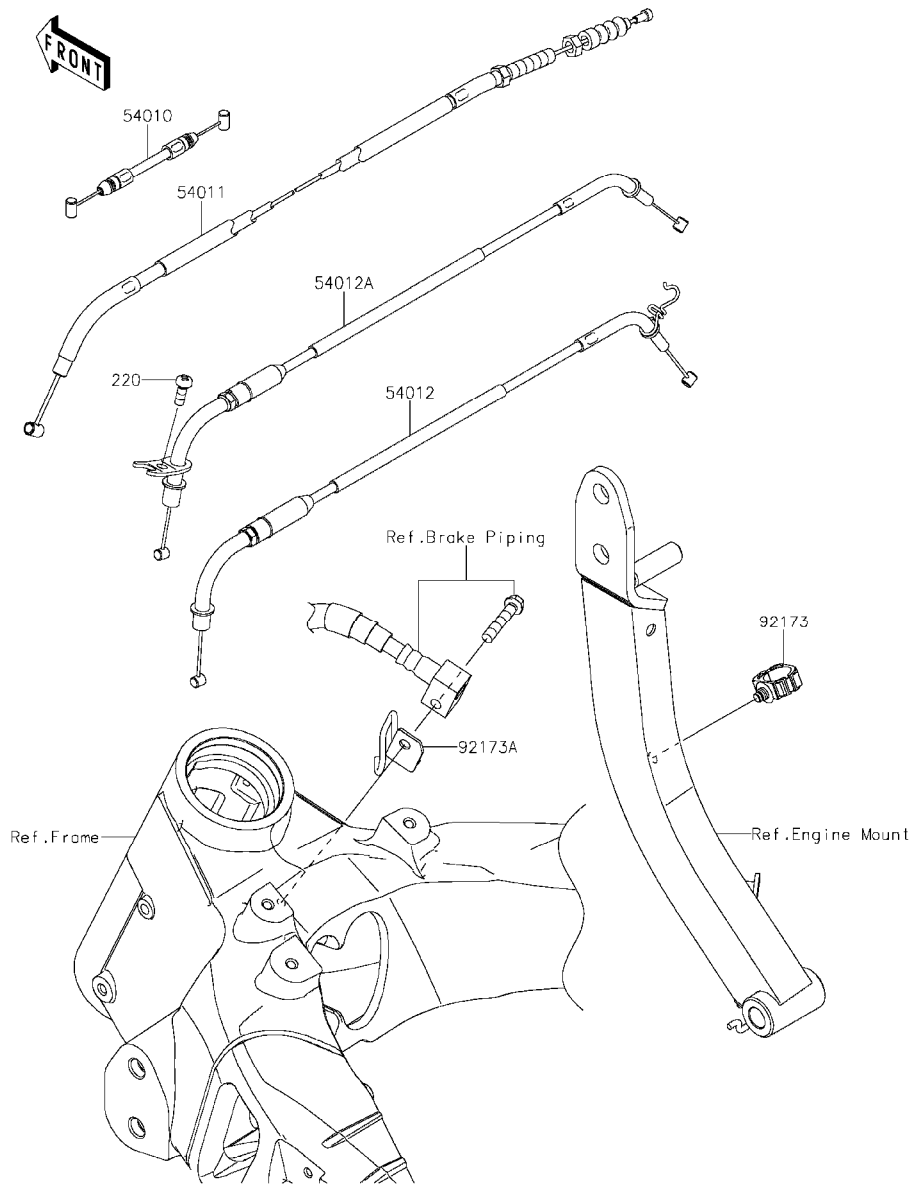

Ref. No.	Part No.	Description	Spec Code	Quantity-ZR1000			
				'14	'15		
				GEFA	GFF		
54010	54010-0597	CABLE,SEAT LOCK	1	1			
54011	54011-0579	CABLE-CLUTCH	1	1			
54012	54012-0601	CABLE-THROTTLE,CLOSING	1	1			
54012A	54012-0602	CABLE-THROTTLE,OPENING	1	1			
92173	92173-0868	CLAMP,HOLDER CLIP	1	1			
92173A	92173-1109	CLAMP,PLATE	1	1			
220	220AB0614	SCREW-PAN-CROS,6X14	1	1			

This catalog covers:

'14~'15 ZR1000 GEFA/GFF Chassis

GRID NO.

**G-3**

This grid covers:

**Side Covers**

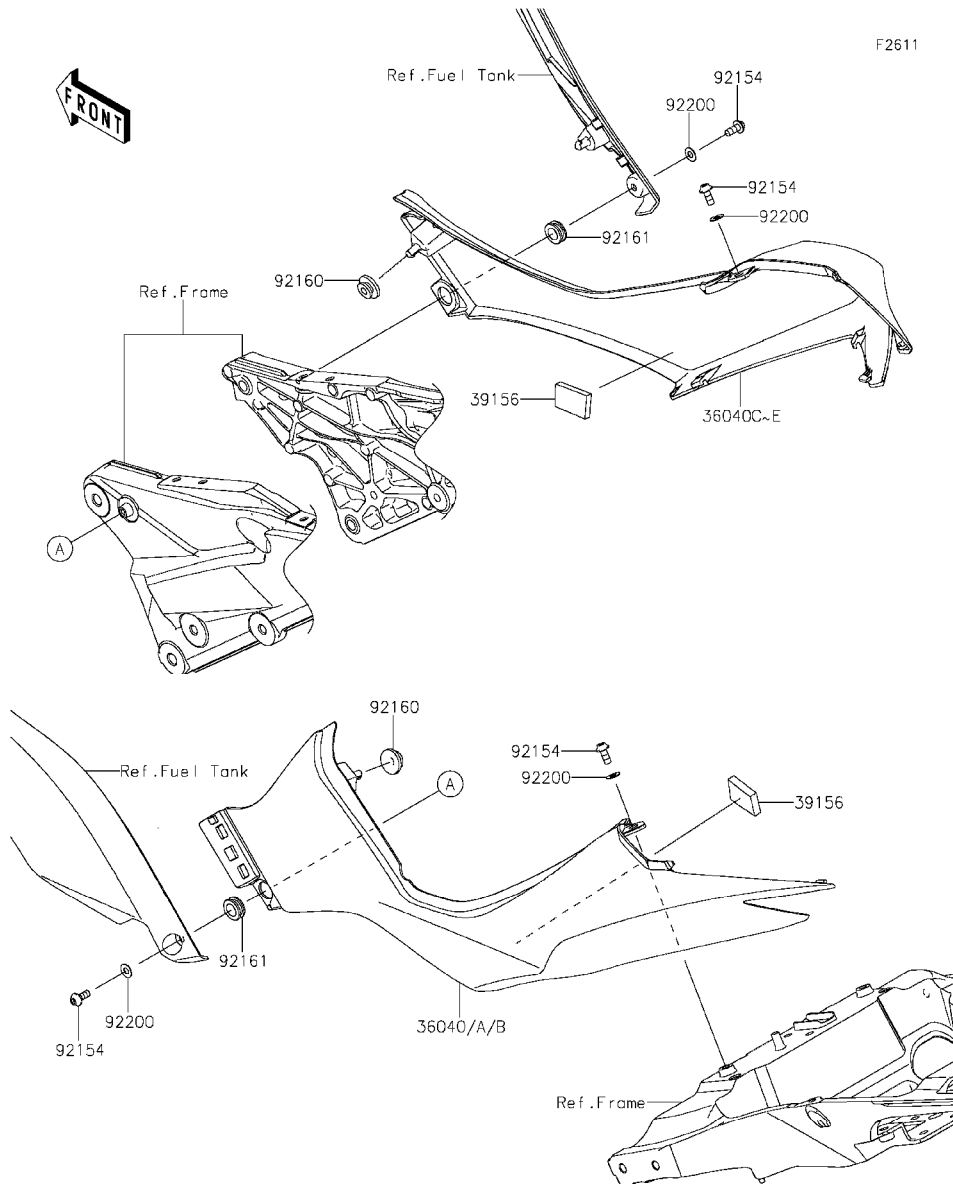

F2611

Ref. No.	Part No.	Description	Spec Code	Quantity-ZR1000			
				'14	'15		
				GEFA	GFF		
36040	36040-0148-40R	COVER-TAIL,LH,G.B.GREEN				1	
36040A	36040-0148-45W	COVER-TAIL,LH,M.G.GRAY				1	
36040B	36040-0148-660	COVER-TAIL,LH,M.S.BLACK				1	
36040C	36040-0149-40R	COVER-TAIL,RH,G.B.GREEN				1	
36040D	36040-0149-45W	COVER-TAIL,RH,M.G.GRAY				1	
36040E	36040-0149-660	COVER-TAIL,RH,M.S.BLACK				1	
39156	39156-1751	PAD,20X30X6				2	2
92154	92154-0917	BOLT,SOCKET,5X12				4	4
92160	92160-1613	DAMPER				2	2
92161	92161-0266	DAMPER				2	2
92200	92200-0006	WASHER,NYLONE,5.3X11.5X0.5				4	4

This catalog covers:

'14~'15 ZR1000 GEFA/GFF Chassis

GRID NO.

**G-4**

This grid covers:

**Headlight(s)**

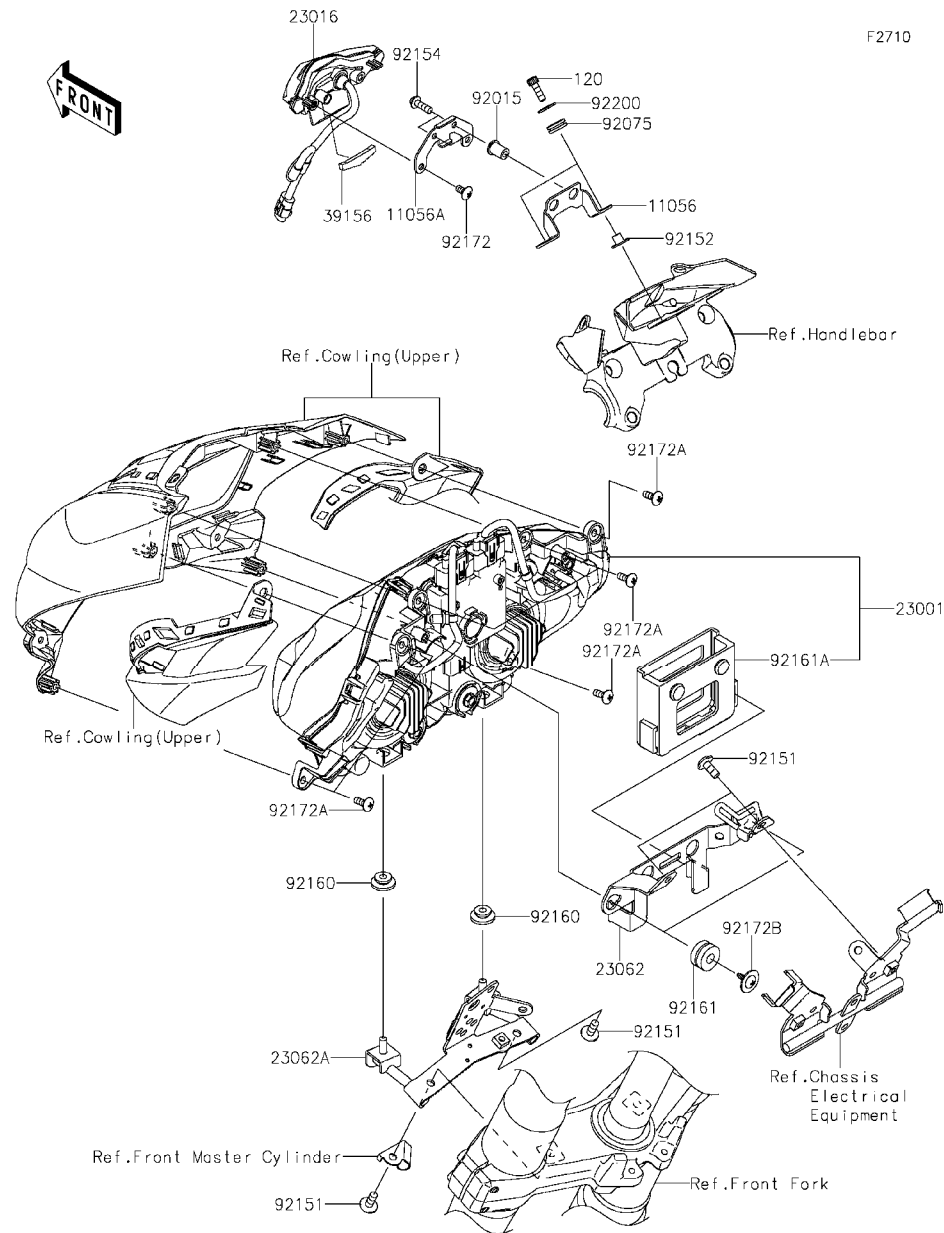

Ref. No.	Part No.	Description	Spec Code	Quantity-ZR1000			
				'14	'15		
				GEFA	GFF		
11056	11056-2522	BRACKET,POSITION LAMP,FRM	1	1			
11056A	11056-2686	BRACKET,POSITION LAMP,LAMP	1	1			
23001	23001-0034	LAMP-ASSY-HEAD	1	1			
23016	23016-0570	LAMP-ASSY,POSITION	1	1			
23062	23062-0789	BRACKET-COMP,H.LAMP,UPP	1	1			
23062A	23062-0790	BRACKET-COMP,H.LAMP,LWR	1	1			
39156	39156-1799	PAD,POSITION LAMP	1	1			
92015	92015-1757	NUT,WELL,5MM	2	2			
92075	92075-161	DAMPER	2	2			
92151	92151-1654	BOLT,SOCKET,6X14	4	4			
92152	92152-1880	COLLAR,5.2X7,5X8.2	2	2			
92154	92154-0209	BOLT,SOCKET,5X16	2	2			
92160	92160-1613	DAMPER	2	2			
92161	92161-0054	DAMPER	2	2			
92161A	92161-1561	DAMPER,ECU	1	1			
92172	92172-0262	SCREW,TAPPING,5X10	2	2			
92172A	92172-0265	SCREW,TAPPING,5X14	6	6			
92172B	92172-0477	SCREW,TAPPING+PW,5X14	2	2			
92200	92200-0288	WASHER	2	2			
120	120CA0516	BOLT-SOCKET,5X16	2	2			

This catalog covers:

'14~'15 ZR1000 GEFA/GFF Chassis

GRID NO.

**G-5**

This grid covers:

**Taillight(s)**

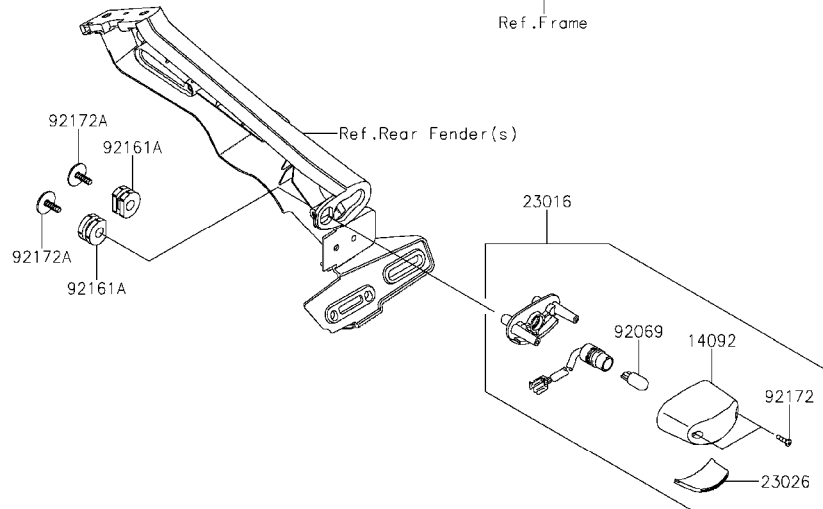
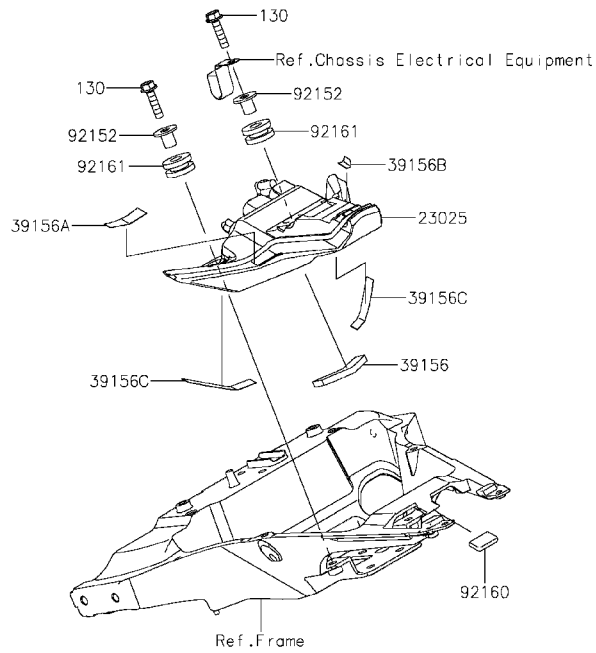

F2720

Ref. No.	Part No.	Description	Spec Code	Quantity-ZR1000			
				'14	'15		
				GEFA	GFF		
14092	14092-0001	COVER,LICENSE LAMP		1	1		
23016	23016-0552	LAMP-ASSY,LICENCE		1	1		
23025	23025-0332	LAMP-TAIL,LED		1	1		
23026	23026-0015	LENS,LICENCE LAMP		1	1		
39156	39156-1746	PAD,TAIL LAMP		1	1		
39156A	39156-1790	PAD,TAIL LAMP,LH		1	1		
39156B	39156-1791	PAD,TAIL LAMP,RH		1	1		
39156C	39156-1797	PAD,TAIL LAMP,8X60		2	2		
92069	92069-1016	BULB,12V 5W		1	1		
92152	92152-0666	COLLAR		2	2		
92160	92160-1190	DAMPER		1	1		
92161	92161-0163	DAMPER		2	2		
92161A	92161-0776	DAMPER		2	2		
92172	92172-0343	SCREW,TAPPING,2,9X13		2	2		
92172A	92172-0481	SCREW,TAPTITE,5X16		2	2		
130	130BA0625	BOLT-FLANGED,6X25		2	2		

This catalog covers:

'14~'15 ZR1000 GEFA/GFF Chassis

GRID NO.

**G-6**

This grid covers:

**Turn Signals**

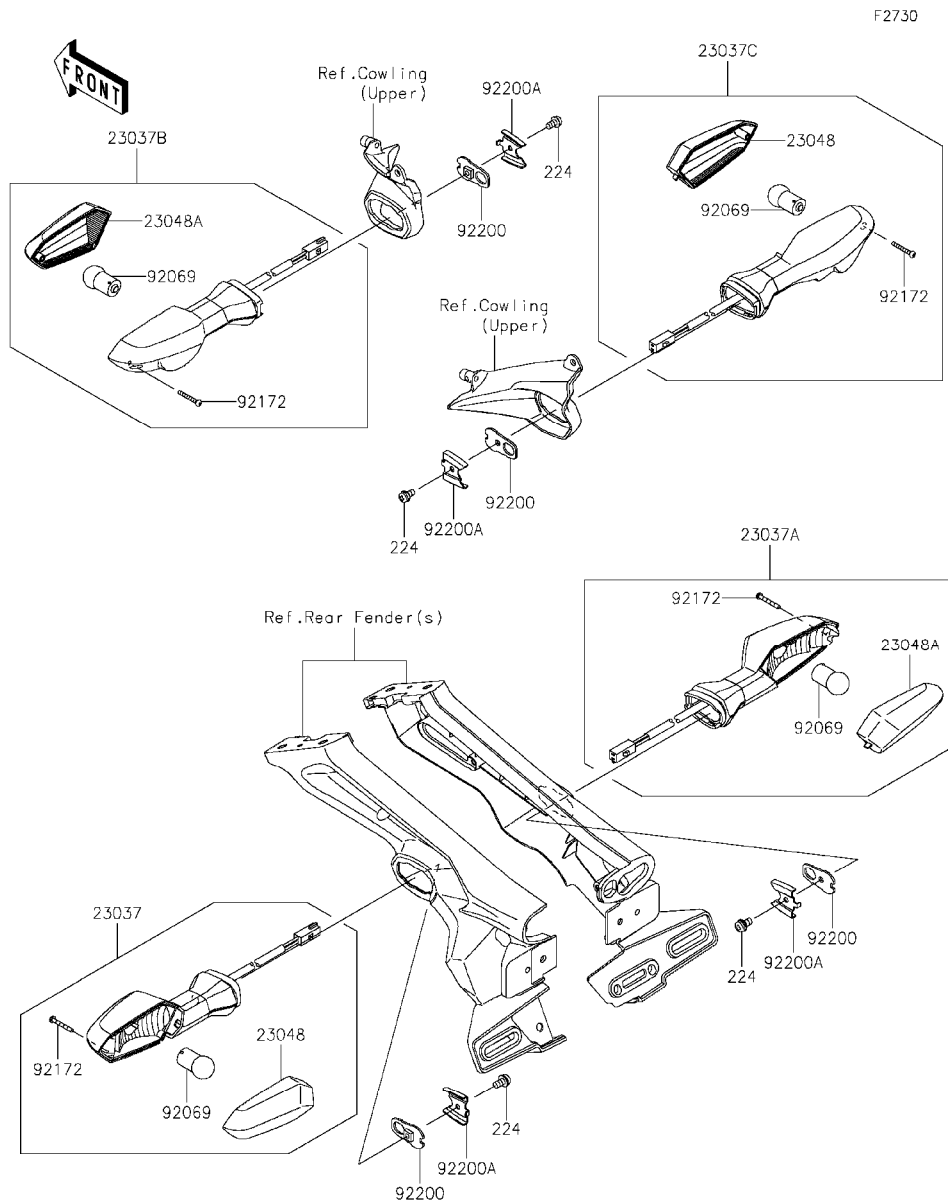

Ref. No.	Part No.	Description	Spec Code	Quantity-ZR1000			
				'14	'15		
				GEFA	GFF		
23037	23037-0260	LAMP-ASSY-SIGNAL,RR,LH	1	1			
23037A	23037-0261	LAMP-ASSY-SIGNAL,RR,RH	1	1			
23037B	23037-0262	LAMP-ASSY-SIGNAL,FR,LH	1	1			
23037C	23037-0263	LAMP-ASSY-SIGNAL,FR,RH	1	1			
23048	23048-0023	LENS-SIGNAL LAMP	2	2			
23048A	23048-0024	LENS-SIGNAL LAMP	2	2			
92069	92069-0076	BULB,12V 10W	4	4			
92172	92172-0395	SCREW,2.9X22	4	4			
92200	92200-0854	WASHER,NUT 4MM	4	4			
92200A	92200-0855	WASHER	4	4			
224	224AB0408	SCREW-PAN-WP-CROS,4X8	4	4			

This catalog covers:

'14~'15 ZR1000 GEFA/GFF Chassis

GRID NO.

G-7

This grid covers:

Chassis Electrical Equipment

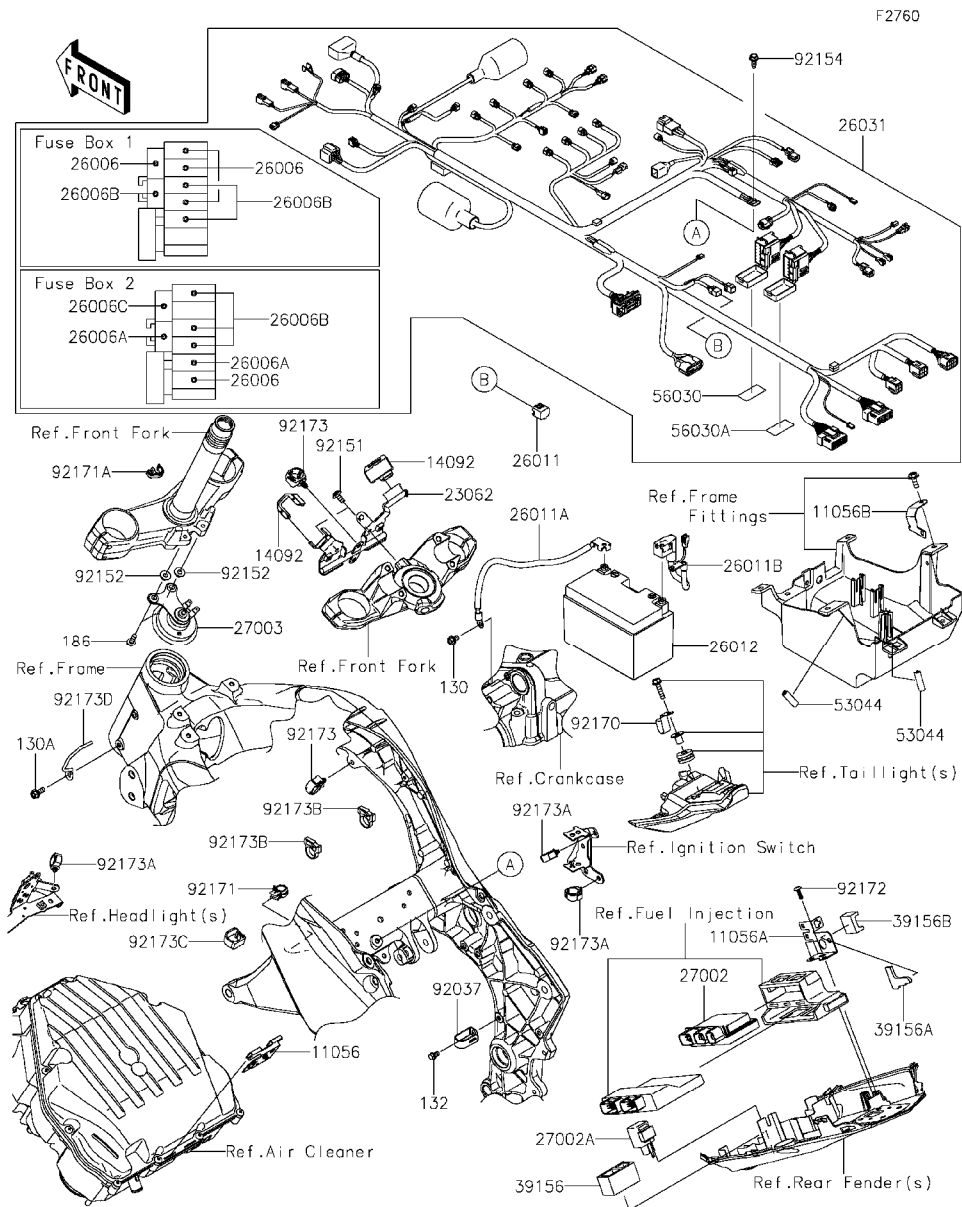

Ref. No.	Part No.	Description	Spec Code	Quantity-ZR1000			
				'14	'15		
				GEFA	GFF		
11056	11056-2434	BRACKET,SPEED SENSOR	1	1			
11056A	11056-2531	BRACKET,RR COUPLER	1	1			
11056B	11056-3936	BRACKET,PUMP COUPLER	1	1			
14092	14092-1166	COVER,HARNESS	2	2			
23062	23062-0819	BRACKET-COMP,HARNESS&CABLE	1	1			
26006	26006-0001	FUSE,MINI BLADE,15A,BLUE	5	5			
26006A	26006-0020	FUSE,MINI BLADE,25A,NATURAL	2	2			
26006B	26006-0055	FUSE,MINI BLADE,7.5A,BROWN	6	6			
26006C	26006-1080	FUSE,MINI BLADE,30A,GREEN	1	1			
26011	26011-0275	WIRE-LEAD	1	1			
26011A	26011-0822	WIRE-LEAD,BATTERY(-)	1	1			
26011B	26011-0839	WIRE-LEAD,BATTERY(+)	1	1			
26012	26012-0556	BATTERY,YT12A-BS,12V	1	1			
26031	26031-1725	HARNESS,MAIN	1	1			
27002	27002-0007	RELAY-ASSY	1	1			
27002A	27002-1097	RELAY-ASSY,SIGNAL LAMP	1	1			
27003	27003-0096	HORN	1	1			
39156	39156-1735	PAD	1	1			
39156A	39156-1803	PAD	1	1			
39156B	39156-1804	PAD	1	1			
53044	53044-0001	TRIM,L=30	2	2			
56030	56030-0830	LABEL,FUSE BOX1	1	1			
56030A	56030-0857	LABEL,FUSE BOX2	1	1			
92037	92037-2014	CLAMP,CABLE,STEEL SHEET	1	1			
92151	92151-1654	BOLT,SOCKET,6X14	2	2			
92152	92152-0286	COLLAR,6.3X8.3X16	2	2			
92154	92154-0551	BOLT,FLANGED,6X16	1	1			
92170	92170-1925	CLAMP	1	1			
92171	92171-1722	CLAMP,EDGE CLIP	1	1			
92171A	92171-1819	CLAMP,BRAKE HOSE	1	1			
92172	92172-0238	SCREW,TAPPING,5X16	2	2			
92173	92173-0861	CLAMP	2	2			
92173A	92173-0868	CLAMP,HOLDER CLIP	3	3			
92173B	92173-0970	CLAMP,SNAPPER	2	2			
92173C	92173-1156	CLAMP,HARNESS	1	1			
92173D	92173-1199	CLAMP,IRON WIRE	1	1			
130	130BA0610	BOLT-FLANGED,6X10	1	1			
130A	130BB0616	BOLT-FLANGED,6X16	1	1			
132	132BA0610	BOLT-FLANGED-SMALL,6X10	1	1			
186	186BB0618	BOLT-UPSET-WP,6X18	2	2			



This catalog covers:

'14~'15 ZR1000 GEFA/GFF Chassis

GRID NO.

This grid covers:

**G-8**

**Ignition Switch(1/2)**

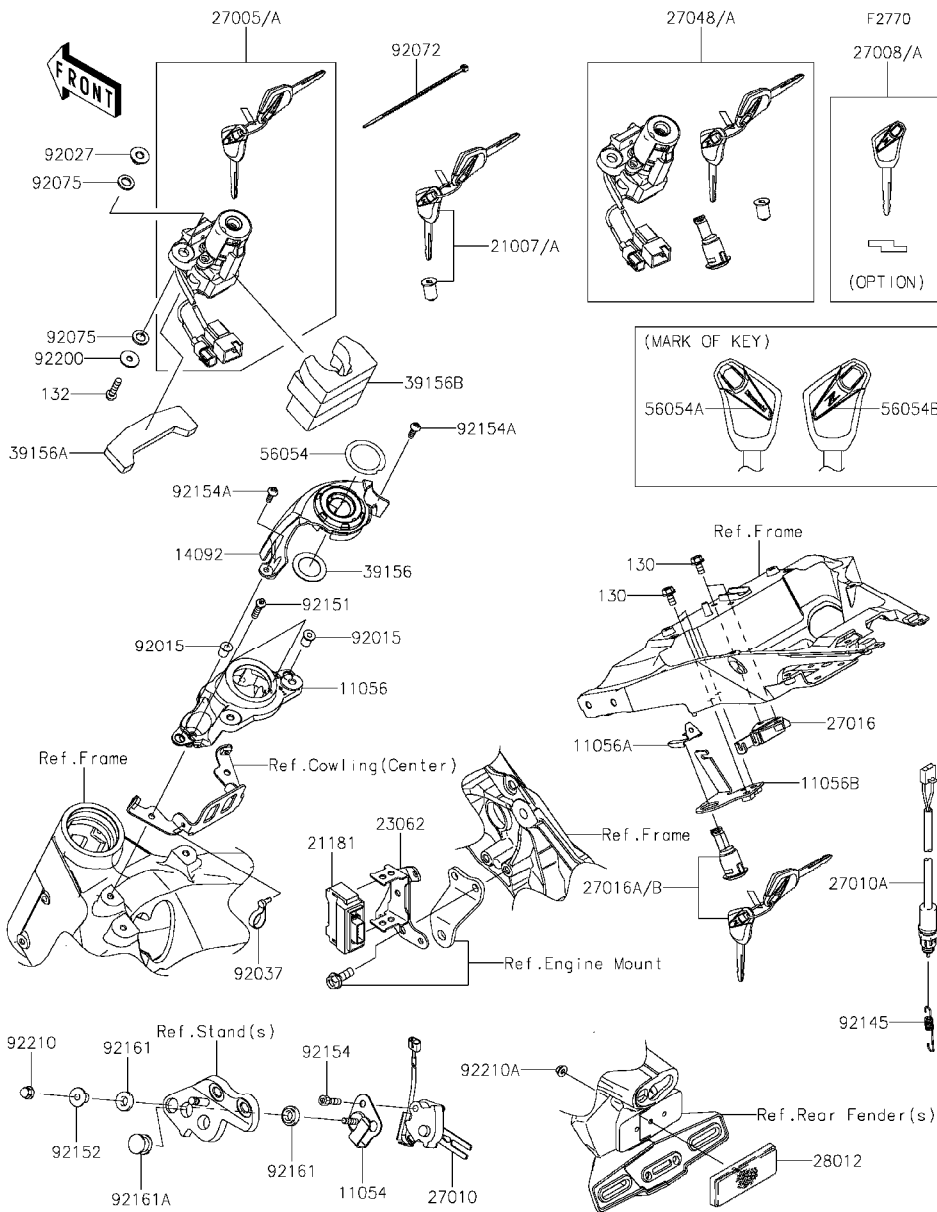

Ref. No.	Part No.	Description	Spec Code	Quantity-ZR1000			
				'14	'15		
				GEFA	GFF		
11054	11054-1904	BRACKET,SIDE STAND SWITCH	1	1			
11056	11056-0161	BRACKET,IGNITION SWITCH	1	1			
11056A	11056-1084	BRACKET	1	1			
11056B	11056-2507	BRACKET,KEY CYLINDER	1	1			
14092	14092-1130	COVER,KEY CYLINDER	1	1			
21007	21007-5073	ROTOR,LOCK,TANK CAP	1				
21007A	21007-5076	ROTOR,LOCK,TANK CAP		1			
21181	21181-0010	AMPLIFIER,IMMOBI	1	1			
23062	23062-0801	BRACKET-COMP,IMMOBI AMP	1	1			
27005	27005-0593	SWITCH-ASSY-IGNITION	1				
27005A	27005-0599	SWITCH-ASSY-IGNITION		1			
27008	27008-0568	KEY-LOCK,BLANK,IMMOBI	1				
	(OPTION)						
27008A	27008-0577	KEY-LOCK,BLANK,IMMOBI		1			
	(OPTION)						
27010	27010-0112	SWITCH,SIDE STAND	1	1			
27010A	27010-0749	SWITCH,STOP	1	1			
27016	27016-1115	LOCK-ASSY,SEAT STRIKER	1	1			
27016A	27016-5382	LOCK-ASSY,SEAT	1				
27016B	27016-5384	LOCK-ASSY,SEAT		1			
27048	27048-5030	SWITCH-ASSY	1				
27048A	27048-5054	SWITCH-ASSY		1			
28012	28012-1077	REFLECTOR-REFLEX	1	1			
39156	39156-0617	PAD	1	1			
39156A	39156-1754	PAD,FRAME	1	1			
39156B	39156-1755	PAD,IG. SWITCH	1	1			
56054	56054-1133	MARK,IGNITION	1	1			
56054A	56054-1572	MARK,KAWASAKI	AR	AR			
56054B	56054-1573	MARK,Z	AR	AR			
92015	92015-1757	NUT,WELL,5MM	2	2			
92027	92027-1045	COLLAR,L=9.6	2	2			
92037	92037-1903	CLAMP,SPEED,L=80.5	1	1			
92072	92072-3768	BAND,L=148	1	1			
92075	92075-1564	DAMPER	4	4			
92145	92145-0761	SPRING,BRAKE LAMP SWITCH	1	1			
92151	92151-1946	BOLT,TORX,6X22	2	2			
92152	92152-1074	COLLAR	1	1			

This catalog covers:

'14~'15 ZR1000 GEFA/GFF Chassis

GRID NO.

**G-9**

This grid covers:

**Ignition Switch(2/2)**

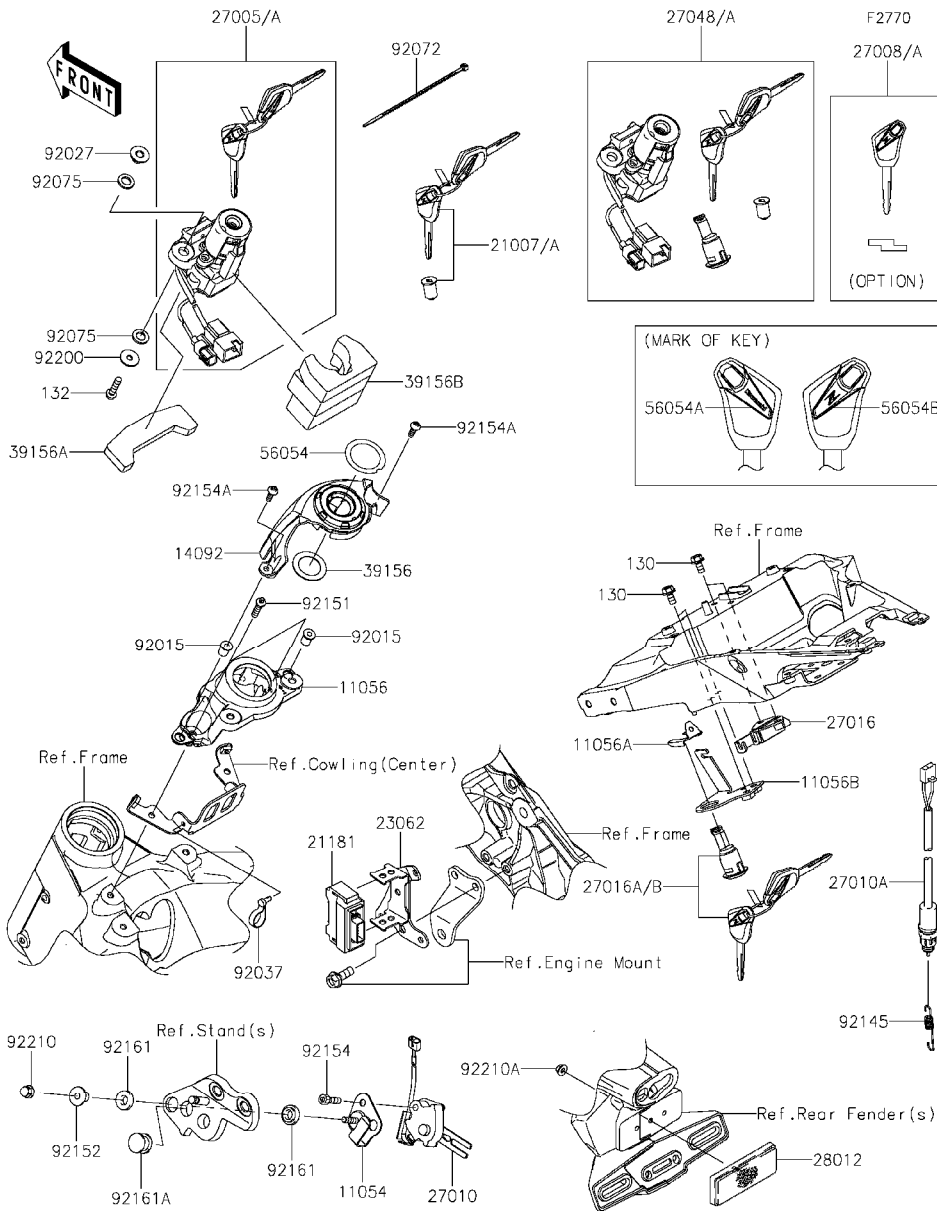

Ref. No.	Part No.	Description	Spec Code	Quantity-ZR1000			
				'14	'15		
				GEFA	GFF		
92154	92154-0031	BOLT, SOCKET, 6X22	1	1			
92154A	92154-0209	BOLT, SOCKET, 5X16	2	2			
92161	92161-0117	DAMPER	2	2			
92161A	92161-0118	DAMPER	1	1			
92200	92200-0212	WASHER, 6X20X1.6	2	2			
92210	92210-0003	NUT, CAP, 6MM	1	1			
92210A	92210-0007	NUT, FLANGED, 5MM	1	1			
130	130BA0612	BOLT-FLANGED, 6X12	4	4			
132	132BA0625	BOLT-FLANGED-SMALL, 6X25	2	2			

This catalog covers:

'14~'15 ZR1000 GEFA/GFF Chassis

GRID NO.

**G-10**

This grid covers:

**Owner's Tools**

F2810

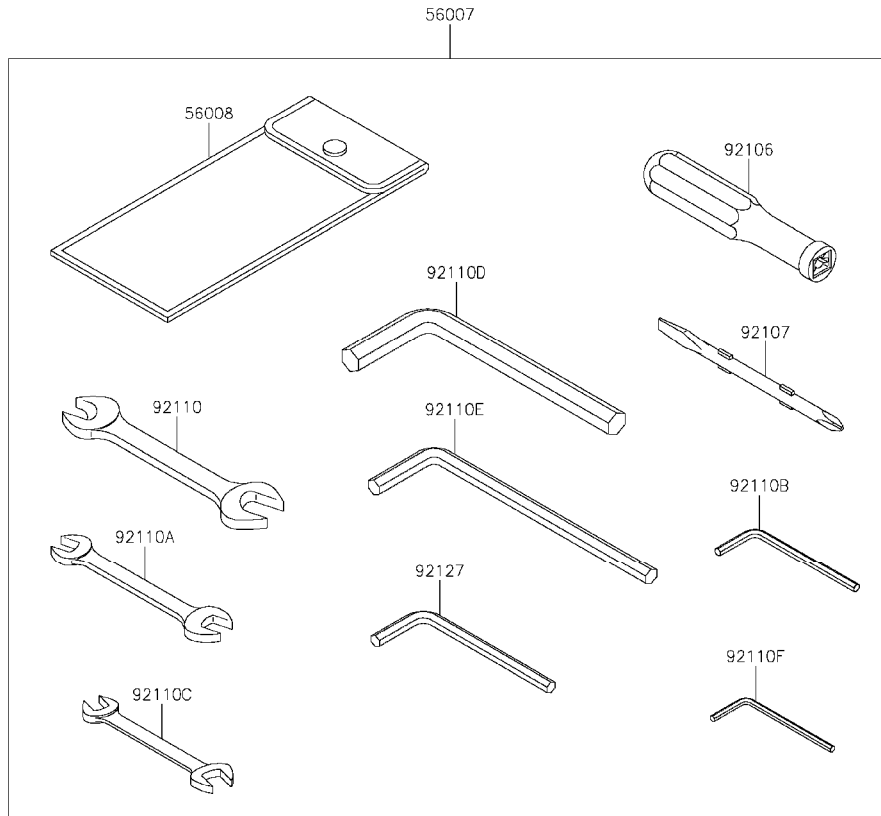

Ref. No.	Part No.	Description	Spec Code	Quantity-ZR1000			
				'14	'15		
				GEFA	GFF		
56007	56007-0125	TOOL-KIT		1	1		
56008	56008-0046	BAG,TOOL		1	1		
92104	92104-1064	GASKET-LIQUID,TB1216B,BLACK		1	1		
92104A	92104-2068	GASKET-LIQUID,TB1207B,BLACK		1	1		
92106	92106-0004	GRIP-SCREW DRIVER		1	1		
92107	92107-0019	TOOL-DRIVER,#2PHILLIPS&SLOT		1	1		
92110	92110-0057	TOOL-WRENCH,OPEN END,14X17		1	1		
92110A	92110-0564	TOOL-WRENCH,OPEN END,10X12		1	1		
92110B	92110-0567	TOOL-WRENCH,ALLEN,4MM		1	1		
92110C	92110-0574	TOOL-WRENCH,OPEN END,8X10		1	1		
92110D	92110-0575	TOOL-WRENCH,ALLEN,12MM		1	1		
92110E	92110-0576	TOOL-WRENCH,ALLEN,8MM		1	1		
92110F	92110-0577	TOOL-WRENCH,ALLEN,3MM		1	1		
92127	92127-003	TOOL-WRENCH,ALLEN,6MM		1	1		

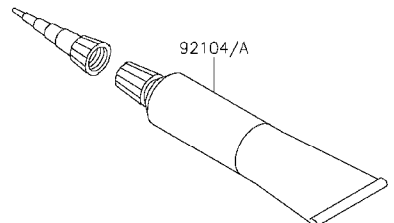

This catalog covers:

'14~'15 ZR1000 GEFA/GFF Chassis

GRID NO. This grid covers:

**G-11** Labels

F2860

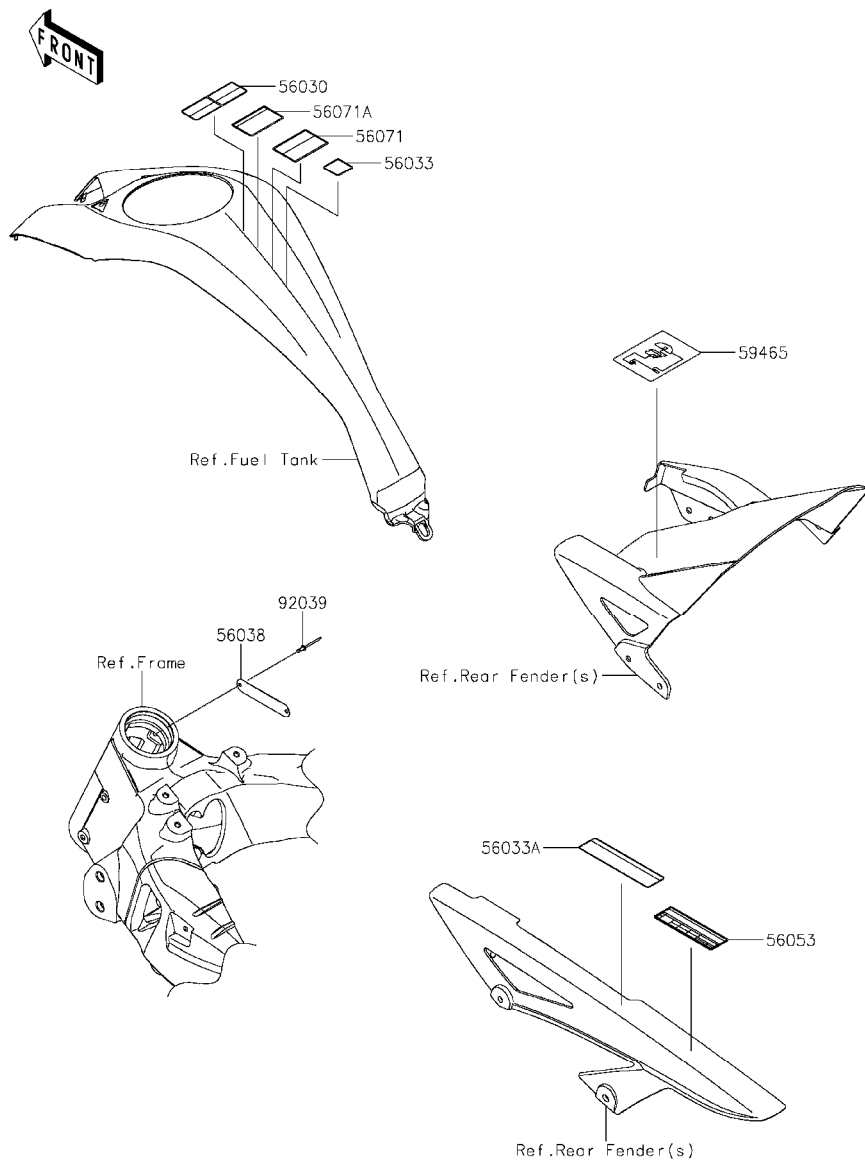

Ref. No.	Part No.	Description	Spec Code	Quantity-ZR1000			
				'14	'15		
				GEFA	GFF		
56030	56030-0359	LABEL,GASOLINE	1	1			
56033	56033-0304	LABEL-MANUAL,GASOHOL,95(E10)	1	1			
56033A	56033-0355	LABEL-MANUAL,CHAIN	1	1			
56038	56038-1054	LABEL-BRAND,KAWASAKI	1	1			
56053	56053-0750	LABEL-SPECIFICATION,TIRE&LOAD	1	1			
56071	56071-0023	LABEL-WARNING,HELMET	1	1			
56071A	56071-0161	LABEL-WARNING,FUEL LEVEL	1	1			
59465	59465-1592	LABEL-CERTIFICATION,EVAPO	1	1			
92039	92039-1251	RIVET	2	2			

This catalog covers:

'14~'15 ZR1000 GEFA/GFF Chassis

GRID NO.

**G-12**

This grid covers:

**Decals(Green)(GEFA)**

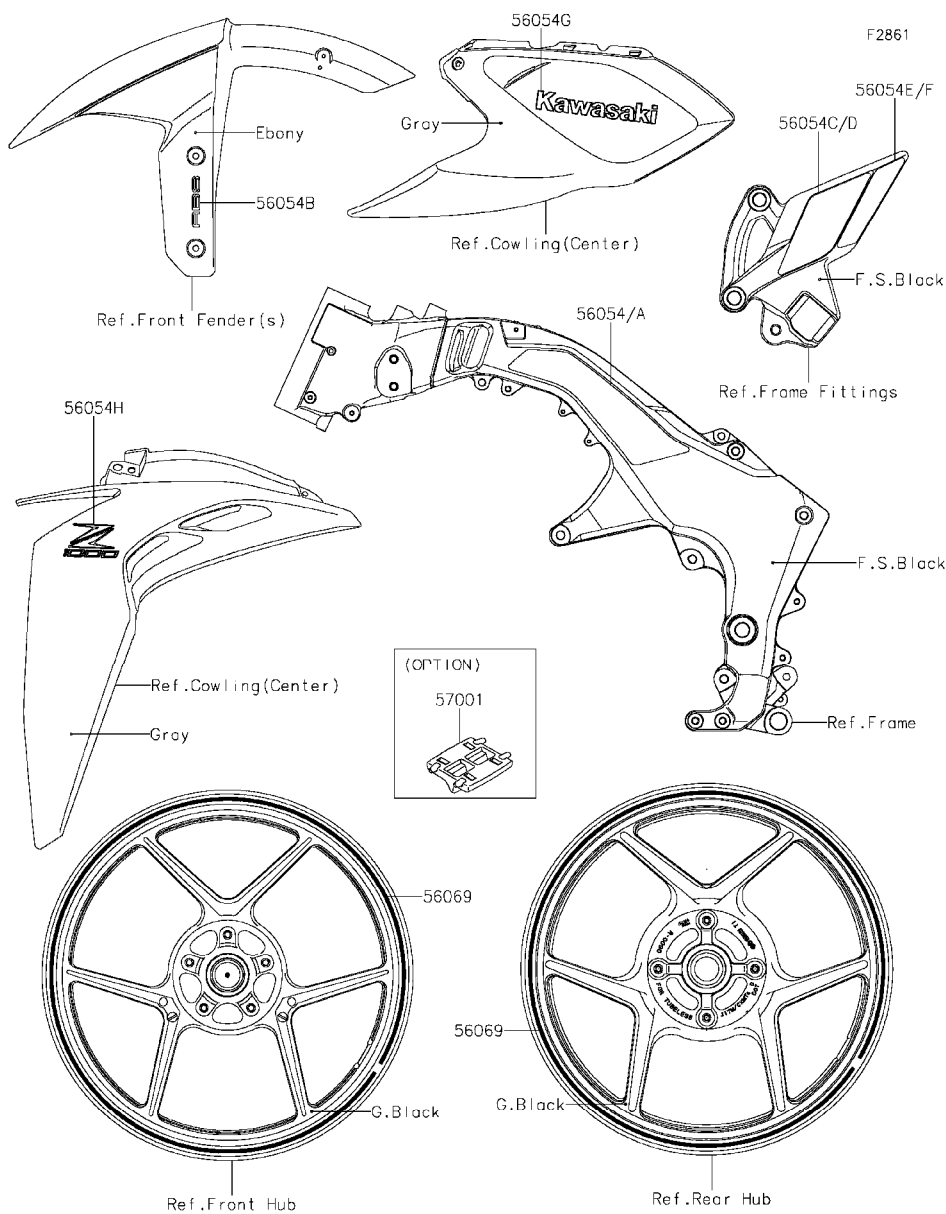

Ref. No.	Part No.	Description	Spec Code	Quantity-ZR1000			
				'14	'15		
				GEFA	GFF		
56054	56054-0607	MARK,FRAME PAD,LH		1			
56054A	56054-0608	MARK,FRAME PAD,RH		1			
56054B	56054-0672	MARK,FR FENDER,ABS		2			
56054C	56054-1245	MARK,STEP STAY,LH		1			
56054D	56054-1246	MARK,STEP STAY,RH		1			
56054E	56054-1280	MARK,STEP STAY,LWR,LH		1			
56054F	56054-1281	MARK,STEP STAY,LWR,RH		1			
56054G	56054-1358	MARK,KAWASAKI		2			
56054H	56054-1420	MARK,SHROUD,Z1000		2			
56069	56069-2640	PATTERN,WHEEL,GRN,6X1353		4			
57001	57001-1752 (OPTION)	RIM STRIPE APPLICATOR		AR			

This catalog covers:

'14~'15 ZR1000 GEFA/GFF Chassis

GRID NO.

**G-13**

This grid covers:

**Decals(Green)(Black)(GFF)**

F2861A

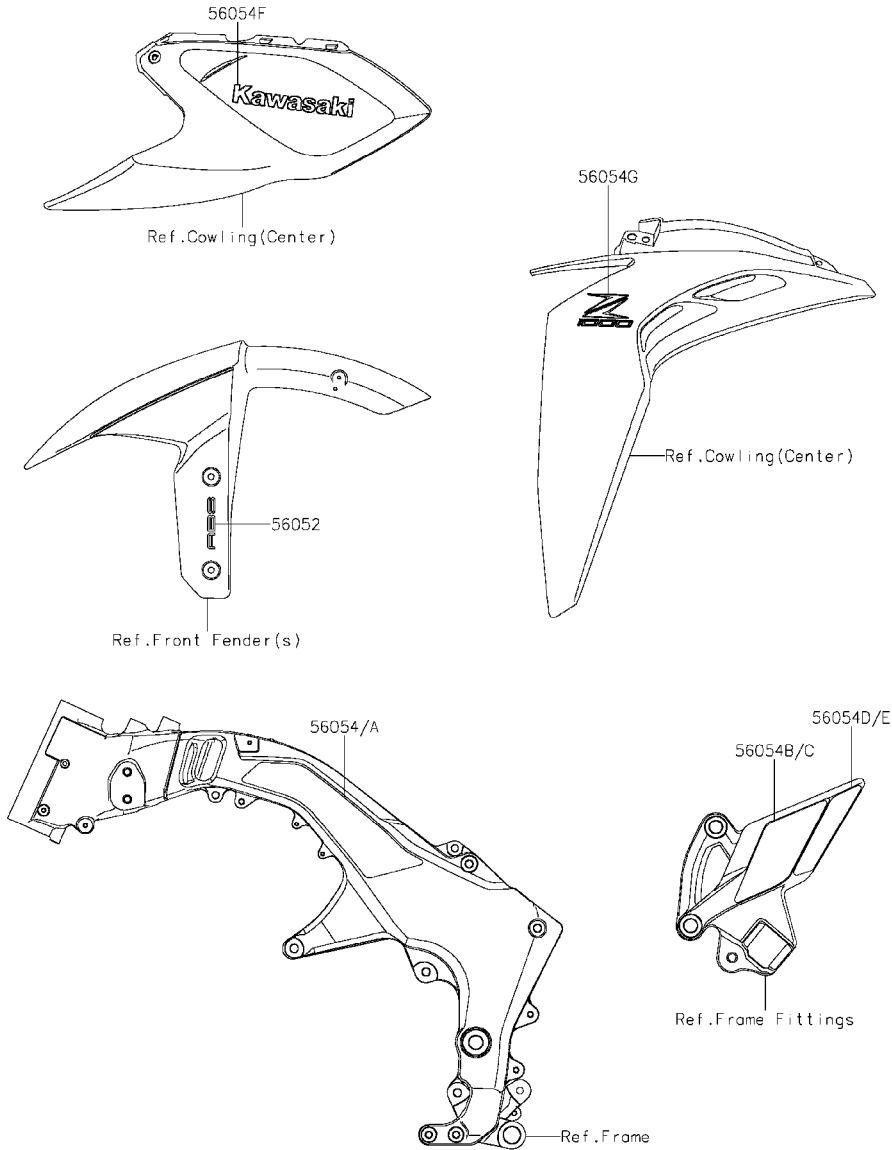

Ref. No.	Part No.	Description	Spec Code	Quantity-ZR1000			
				'14	'15		
				GEFA	GFF		
56052	56052-0869	MARK,FR FENDER,ABS		2			
56054	56054-0607	MARK,FRAME PAD,LH		1			
56054A	56054-0608	MARK,FRAME PAD,RH		1			
56054B	56054-1245	MARK,STEP STAY,LH		1			
56054C	56054-1246	MARK,STEP STAY,RH		1			
56054D	56054-1280	MARK,STEP STAY,LWR,LH		1			
56054E	56054-1281	MARK,STEP STAY,LWR,RH		1			
56054F	56054-1356	MARK,KAWASAKI		2			
56054G	56054-1419	MARK,SHROUD,Z1000		2			

This catalog covers:

'14~'15 ZR1000 GEFA/GFF Chassis

GRID NO.

**G-14**

This grid covers:

**Cowling(Upper)**

F2870

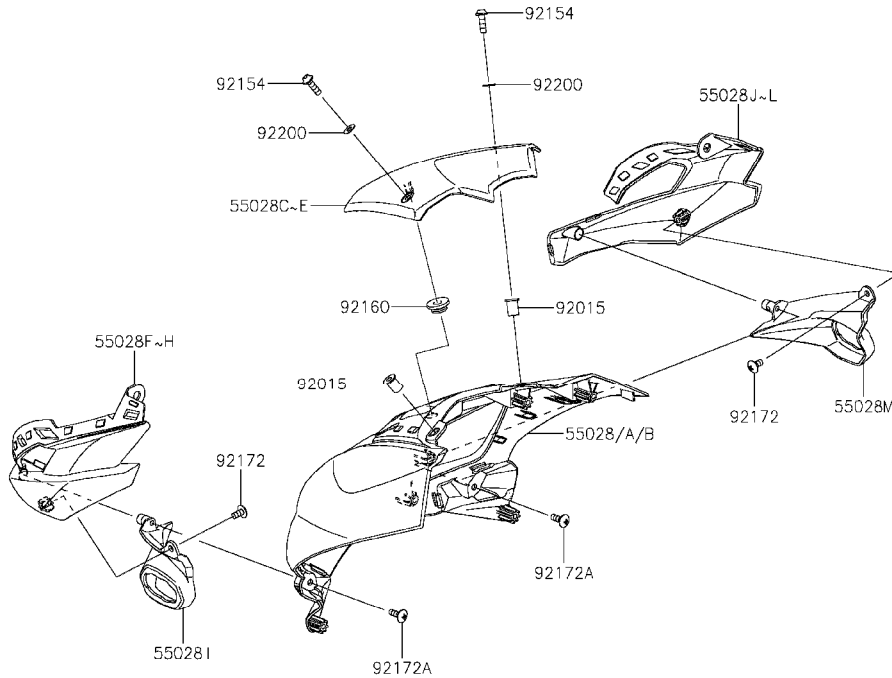

Ref. No.	Part No.	Description	Spec Code	Quantity-ZR1000			
				'14	'15		
				GEFA	GFF		
55028	55028-0486-40R	COWLING,UPP,CNT,G.B.GREEN		1			
55028A	55028-0486-45W	COWLING,UPP,CNT,M.G.GRAY		1			
55028B	55028-0486-660	COWLING,UPP,CNT,M.S.BLACK		1			
55028C	55028-0487-40R	COWLING,UPP,UPP,G.B.GREEN		1			
55028D	55028-0487-45L	COWLING,UPP,UPP,F.EBONY		1			
55028E	55028-0487-660	COWLING,UPP,UPP,M.S.BLACK		1			
55028F	55028-0488-40R	COWLING,UPP,UPP,LH,G.B.GREEN		1			
55028G	55028-0488-45W	COWLING,UPP,UPP,LH,M.G.GRAY	1				
55028H	55028-0488-660	COWLING,UPP,UPP,LH,M.S.BLACK		1			
55028I	55028-0489	COWLING,UPP,UPP,LH,SIGNAL		1	1		
55028J	55028-0490-40R	COWLING,UPP,UPP,RH,G.B.GREEN			1		
55028K	55028-0490-45W	COWLING,UPP,UPP,RH,M.G.GRAY		1			
55028L	55028-0490-660	COWLING,UPP,UPP,RH,M.S.BLACK			1		
55028M	55028-0491	COWLING,UPP,UPP,RH,SIGNAL	1	1			
92015	92015-1757	NUT,WELL,5MM	2	2			
92154	92154-0209	BOLT,SOCKET,5X16	2	2			
92160	92160-1613	DAMPER	1	1			
92172	92172-0262	SCREW,TAPPING,5X10	2	2			
92172A	92172-0265	SCREW,TAPPING,5X14	2	2			
92200	92200-0006	WASHER,NYLONE,5.3X11.5X0.5	2	2			

This catalog covers:

'14~'15 ZR1000 GEFA/GFF Chassis

GRID NO.

**H-3**

This grid covers:

**Cowling(1/2)(Center)**

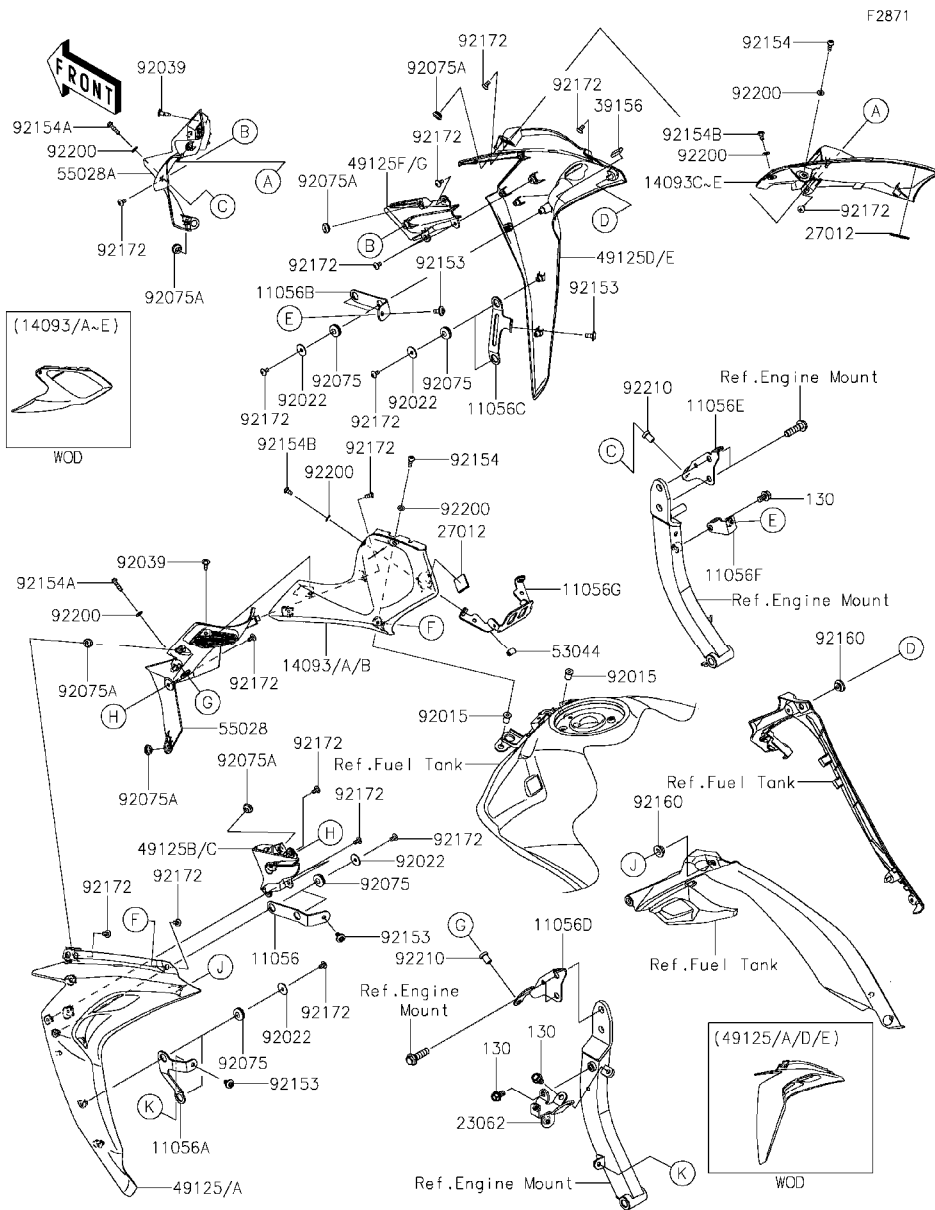

Ref. No.	Part No.	Description	Spec Code	Quantity-ZR1000			
				'14	'15		
				GEFA	GFF		
11056	11056-2510	BRACKET,SHROUD,LH,UPP	1	1			
11056A	11056-2511	BRACKET,SHROUD,LH,LWR	1	1			
11056B	11056-2512	BRACKET,SHROUD,RH,UPP	1	1			
11056C	11056-2513	BRACKET,SHROUD,RH,LWR	1	1			
11056D	11056-2514	BRACKET,INNER COWL.,LH	1	1			
11056E	11056-2515	BRACKET,INNER COWL.,RH	1	1			
11056F	11056-2761	BRACKET	1	1			
11056G	11056-3933	BRACKET,IGNITION SW.	1	1			
14093	14093-0089-40R	COVER,DUCT,LH,G.B.GREEN	1	1			
14093A	14093-0089-45L	COVER,DUCT,LH,F.EBONY	1	1			
14093B	14093-0089-45W	COVER,DUCT,LH,M.G.GRAY	1	1			
14093C	14093-0090-40R	COVER,DUCT,RH,G.B.GREEN	1	1			
14093D	14093-0090-45L	COVER,DUCT,RH,F.EBONY	1	1			
14093E	14093-0090-45W	COVER,DUCT,RH,M.G.GRAY	1	1			
23062	23062-0788	BRACKET-COMP	1	1			
27012	27012-0776	HOOK,FASTENER,20X30	2	2			
39156	39156-1792	PAD,8X30X4	1	1			
49125	49125-0574-45W	SHROUD,LH,M.G.GRAY	1	1			
49125A	49125-0574-660	SHROUD,LH,M.S.BLACK	1	1			
49125B	49125-0575-40R	SHROUD,LH,SLAT,G.B.GREEN	1	1			
49125C	49125-0575-6Z	SHROUD,LH,SLAT,F.BLACK	1	1			
49125D	49125-0576-45W	SHROUD,RH,M.G.GRAY	1	1			
49125E	49125-0576-660	SHROUD,RH,M.S.BLACK	1	1			
49125F	49125-0577-40R	SHROUD,RH,SLAT,G.B.GREEN	1	1			
49125G	49125-0577-6Z	SHROUD,RH,SLAT,F.BLACK	1	1			
53044	53044-0577	TRIM	1	1			
55028	55028-0492	COWLING,INNER,LH	1	1			
55028A	55028-0493	COWLING,INNER,RH	1	1			
92015	92015-1757	NUT,WELL,5MM	2	2			
92022	92022-1405	WASHER,5.5X20X1.2	8	8			
92039	92039-0068	RIVET	2	2			
92075	92075-051	DAMPER	8	8			
92075A	92075-1011	DAMPER	6	6			
92153	92153-1948	BOLT,SOCKET,6X12	4	4			
92154	92154-0209	BOLT,SOCKET,5X16	2	2			
92154A	92154-0210	BOLT,SOCKET,5X20	2	2			
92154B	92154-0211	BOLT,SOCKET,5X10	2	2			
92160	92160-1613	DAMPER	2	2			
92172	92172-0262	SCREW,TAPPING,5X10	22	22			
92200	92200-0006	WASHER,NYLONE,5.3X11.5X0.5	6	6			



This catalog covers:

'14~'15 ZR1000 GEFA/GFF Chassis

GRID NO.

**H-4**

This grid covers:

**Cowling(2/2)(Center)**

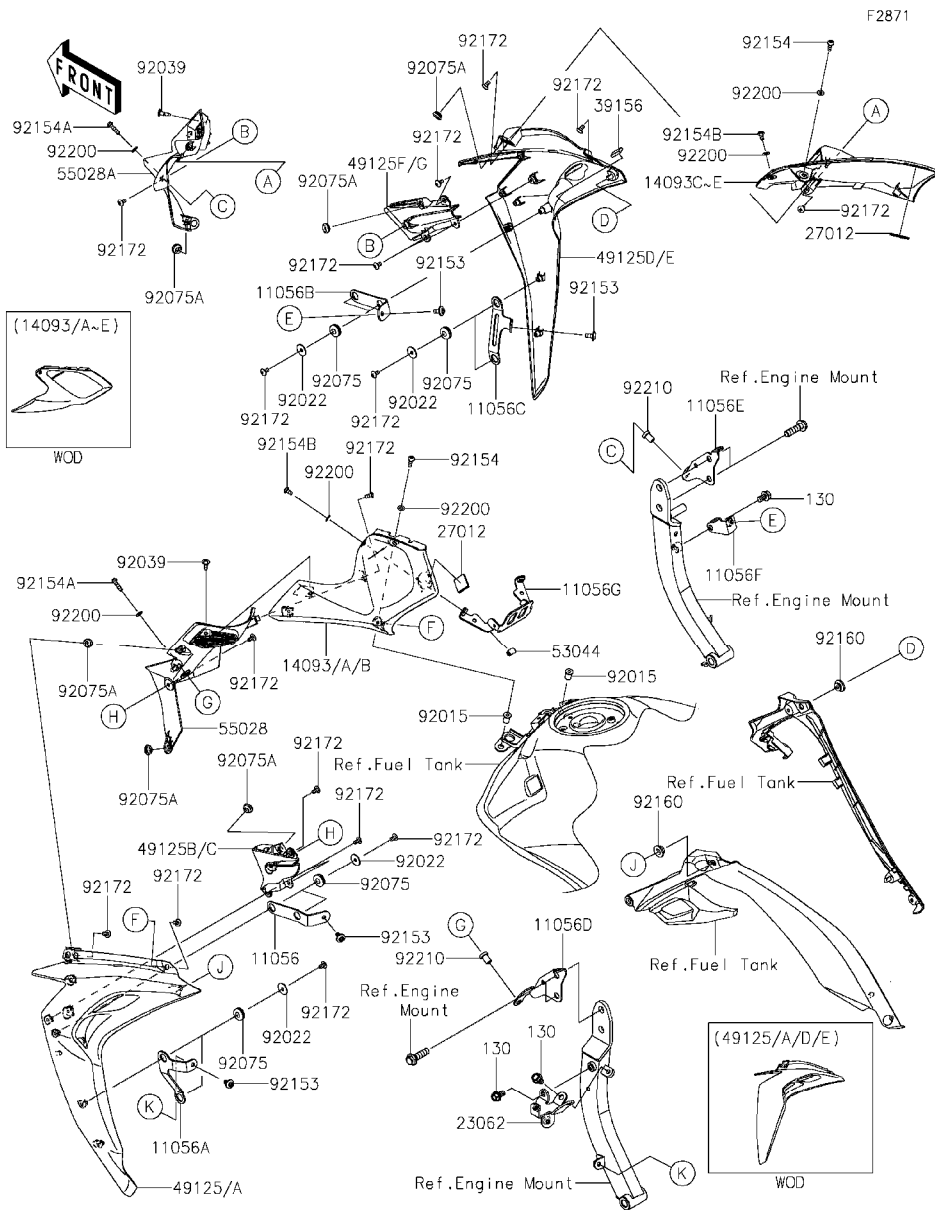

Ref. No.	Part No.	Description	Spec Code	Quantity-ZR1000			
				'14	'15		
				GEFA	GFF		
92210	92210-0001	NUT,5MM	2	2			
130	130BB0814	BOLT-FLANGED,8X14	3	3			

This catalog covers:

'14~'15 ZR1000 GEFA/GFF Chassis

GRID NO.

**H-5**

This grid covers:

**Cowling Lower**

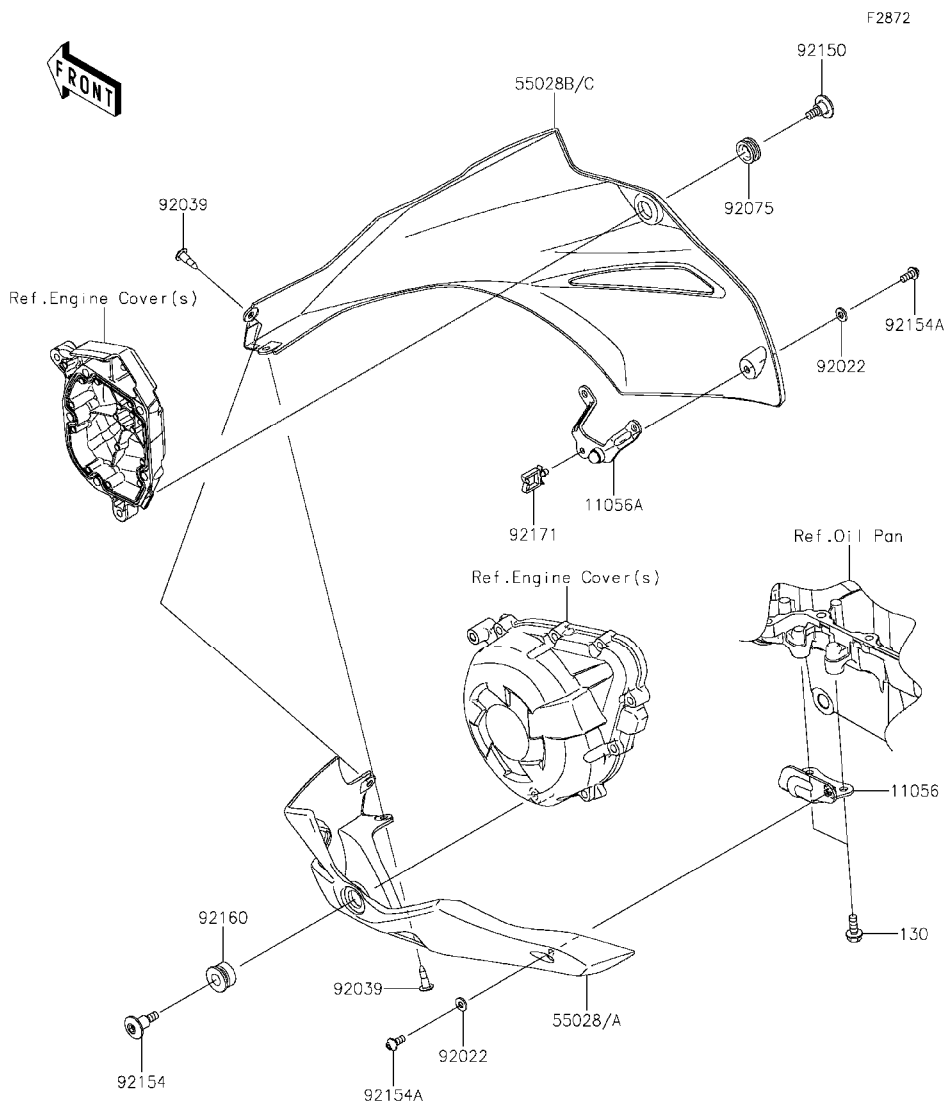

Ref. No.	Part No.	Description	Spec Code	Quantity-ZR1000			
				'14	'15		
				GEFA	GFF		
11056	11056-2520	BRACKET,LWR COWL.,LH		1	1		
11056A	11056-3926	BRACKET,LWR COWL.,RH		1	1		
55028	55028-0494-45L	COWLING,LWR,LH,F.EBONY		1	1		
55028A	55028-0494-660	COWLING,LWR,LH,M.S.BLACK			1		
55028B	55028-0495-45L	COWLING,LWR,RH,F.EBONY		1	1		
55028C	55028-0495-660	COWLING,LWR,RH,M.S.BLACK			1		
92022	92022-1521	WASHER,NYLON,5.3X11.5X1.5		2	2		
92039	92039-0068	RIVET		2	2		
92075	92075-1634	DAMPER		1	1		
92150	92150-1154	BOLT,SOCKET,6MM		1	1		
92154	92154-0348	BOLT,6X24		1	1		
92154A	92154-0917	BOLT,SOCKET,5X12		2	2		
92160	92160-1141	DAMPER		1	1		
92171	92171-0290	CLAMP		1	1		
130	130CC0616	BOLT-FLANGED,6X16		2	2		

This catalog covers:

'14~'15 ZR1000 GEFA/GFF Chassis

GRID NO.

**H-6**

This grid covers:

**Accessory(Engine Slider)**



F2910

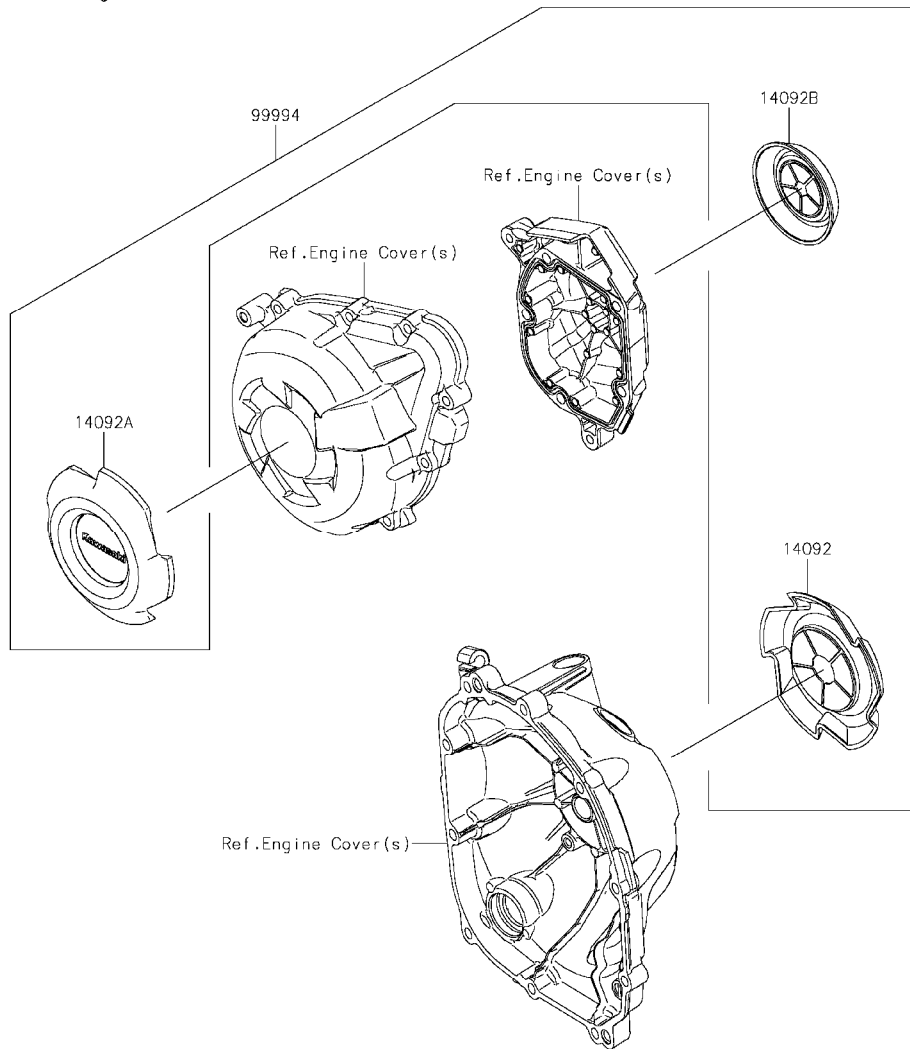

Ref. No.	Part No.	Description	Spec Code	Quantity-ZR1000			
				'14	'15		
				GEFA	GFF		
14092	14092-1115	COVER,CLUTCH		1	1		
14092A	14092-1117	COVER,ACG		1	1		
14092B	14092-1119	COVER,PULSER		1	1		
99994	99994-0399	KIT-ACCESSORY,ENGINE SLIDER		1	1		

This catalog covers:

'14~'15 ZR1000 GEFA/GFF Chassis

GRID NO.

**H-7**

This grid covers:

**Accessory(Shroud Slider)**

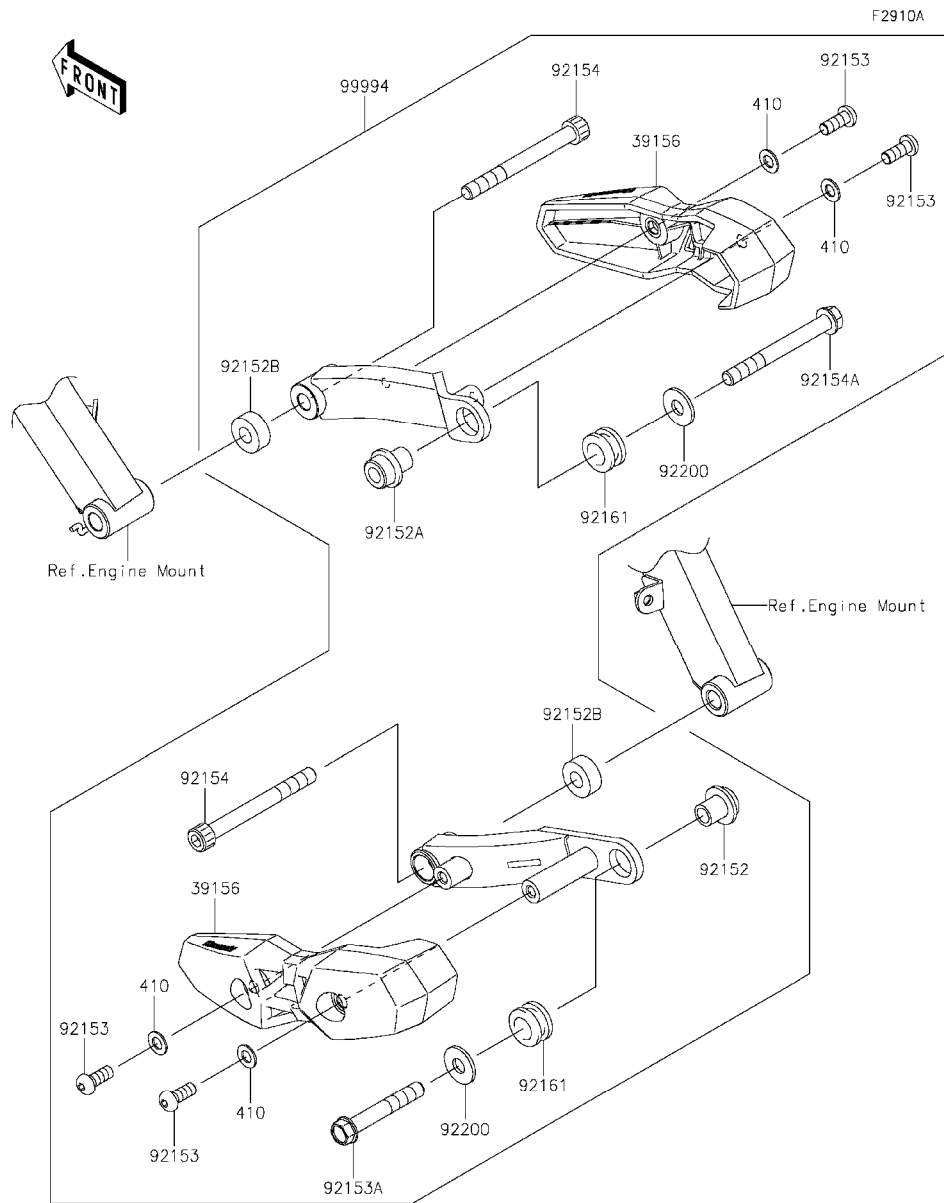

Ref. No.	Part No.	Description	Spec Code	Quantity-ZR1000			
				'14	'15		
				GEFA	GFF		
39156	39156-1818	PAD,SLIDER	2	2			
92152	92152-1519	COLLAR,RR,LH	1	1			
92152A	92152-1520	COLLAR,RR,RH	1	1			
92152B	92152-1790	COLLAR	2	2			
92153	92153-0912	BOLT,SOCKET,8X20	4	4			
92153A	92153-1931	BOLT,FLANGED,10X65	1	1			
92154	92154-0447	BOLT,SOCKET,10X95	2	2			
92154A	92154-0448	BOLT,FLANGED,10X90	1	1			
92161	92161-1361	DAMPER,15.5X26X14.5	2	2			
92200	92200-0088	WASHER,10.5X26X2.3	2	2			
99994	99994-0400	KIT-ACCESSORY,SHROUD SLIDER	1	1			
410	410AB0800	WASHER-PLAIN-SMALL,8MM,BLACK	4	4			

This catalog covers:

'14~'15 ZR1000 GEFA/GFF Chassis

GRID NO.

**H-8**

This grid covers:

**Accessory(Meter Cover)**

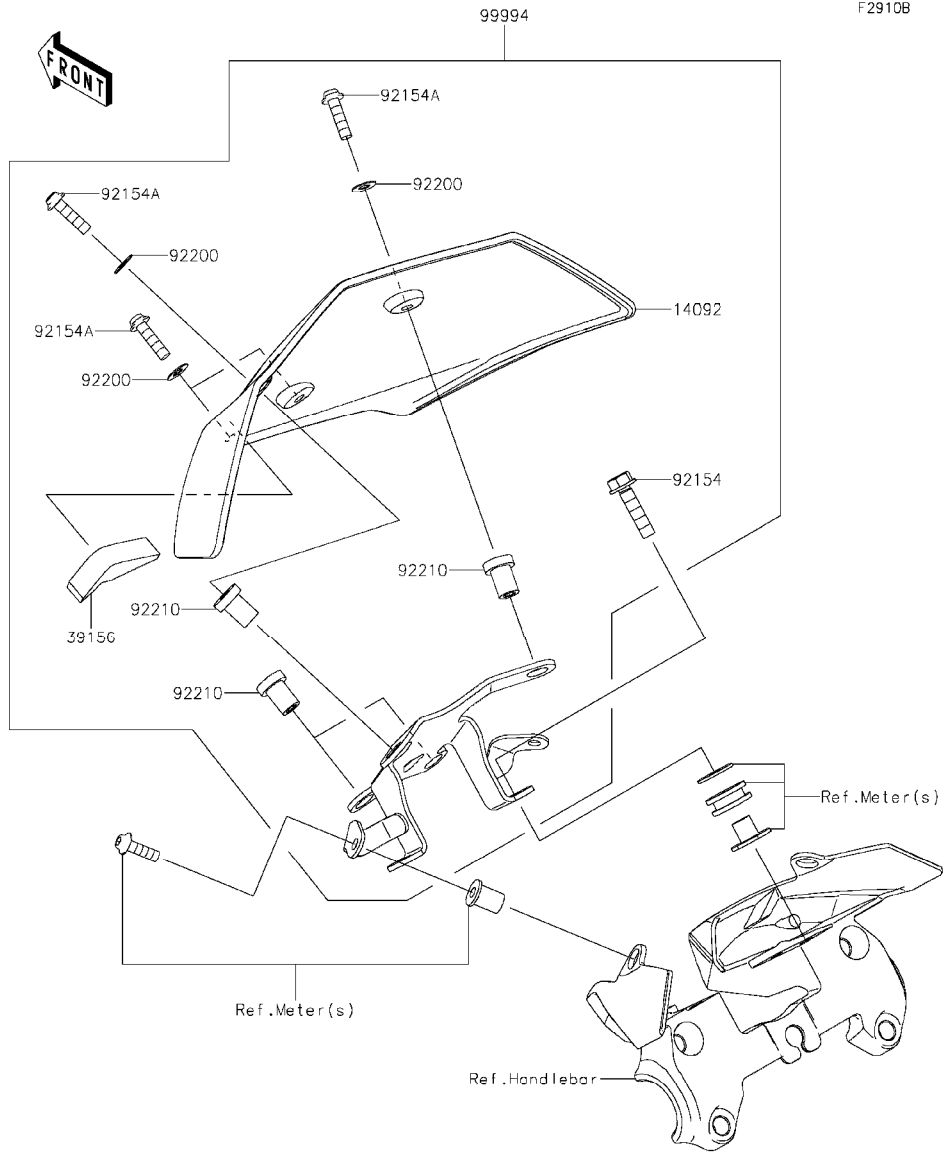

F2910B

Ref. No.	Part No.	Description	Spec Code	Quantity-ZR1000			
				'14	'15		
				GEFA	GFF		
14092	14092-1134	COVER,METER		1	1		
39156	39156-1817	PAD		1	1		
92154	92154-0707	BOLT,FLANGED,6X25		2	2		
92154A	92154-0829	BOLT,SOCKET,5X20		4	4		
92200	92200-0006	WASHER,NYLONE,5,3X11,5X0,5		4	4		
92210	92210-0001	NUT,5MM		4	4		
99994	99994-0402	KIT-ACCESSORY,METER COVER		1	1		

This catalog covers:

'14~'15 ZR1000 GEFA/GFF

GRID NO. This grid covers:

**L-12** Numerical Parts Index

Part No.	Grid No.	Part No.	Grid No.	Part No.	Grid No.	Part No.	Grid No.	Part No.	Grid No.	Part No.	Grid No.
11004-0084	B-3	11065-0328	B-4	130BA0625	G-5	13280-0772	F-9	16021-0025	C-8	23026-0015	G-5
11005-0627	B-5	11065-0374	F-8	130BB0616	G-7	13280-1160	F-9	16065-0067	B-3	23037-0260	G-6
11008-0837	B-3	11065-0793-39B	F-10	130BB0630	B-6	132BA0610	F-7	16073-3707	C-8	23037-0261	G-6
11009-1145	D-5	11065-0793-828	F-10	130BB0670	F-11	132BA0610	G-7	16082-0722	F-4	23037-0262	G-6
11010-0785	B-6	11065-0794-39B	F-10	130BB0814	H-4	132BA0612	C-12	16085-0134	B-11	23037-0263	G-6
11012-1084	D-5	11065-0794-828	F-10	130CA0616	C-7	132BA0616	E-5	16085-0609	D-3	23048-0023	G-6
11013-0738	B-6	11065-0815	B-6	130CC0616	D-4	132BA0620	F-7	16097-0008	C-12	23048-0024	G-6
11054-1904	G-8	11065-0836	F-13	130CC0616	H-5	132BA0625	F-7	16115-1053	C-6	23062-0788	H-3
11055-1785	F-7	12004-0707	B-8	13102-0038	B-12	132BA0625	G-9	16126-0038	B-6	23062-0789	G-4
11055-1951	E-5	12005-0054	B-8	13107-0157	B-9	132BA0630	B-9	16126-0705	C-11	23062-0790	G-4
11056-0124	C-10	12009-1091	B-8	13107-0214	C-12	132BB0630	F-4	16126-1140	E-12	23062-0801	G-8
11056-0161	G-8	12011-1053	B-8	13107-1376	B-9	132BC0660	C-12	16130-1058	C-12	23062-0816	E-5
11056-0169	E-5	12021-0016	B-4	13107-1377	D-3	14001-0612	C-4	16142-0063	C-12	23062-0819	G-7
11056-1084	G-8	12032-0009	B-8	13127-0073	B-13	14013-1051	C-4	16142-0064	C-12	236AB0410	F-9
11056-2434	G-7	12046-0564	B-9	13128-0054	B-13	14014-0036	C-4	16154-0057	C-12	25023-0094	F-13
11056-2479	C-7	12048-0080	B-9	13140-0061	B-14	14026-0114	C-6	16160-0702	C-12	25031-0537	F-13
11056-2480	C-11	12053-0161	B-9	13140-0062	B-14	14031-0584	C-6	16163-0812	C-8	26006-0001	D-3
11056-2481	C-13	12053-0162	B-9	13144-0070	B-13	14032-0590	C-6	16163-0833	C-8	26006-0001	G-7
11056-2507	G-8	12053-0163	B-9	13145-0048	B-14	14073-0722	B-6	16164-0009	C-11	26006-0020	G-7
11056-2510	H-3	120CA0516	G-4	13151-1085	B-14	14073-0768	B-6	18091-0926	B-7	26006-0055	G-7
11056-2511	H-3	120CA0525	C-10	13159-0008	F-7	14075-0028	D-5	18091-0928	B-7	26006-1080	D-3
11056-2512	H-3	120CA0610	B-7	13161-0557	C-3	14092-0001	G-5	180BA0510	D-3	26006-1080	G-7
11056-2513	H-3	120CB0510	D-3	13168-0115	B-11	14092-0016	E-5	186BB0618	G-7	26011-0275	G-7
11056-2514	H-3	120CB0820	F-5	13183-1460	D-3	14092-0032	C-6	21003-0122	C-13	26011-0820	D-3
11056-2515	H-3	120CB0820	F-8	13187-0019	B-12	14092-0109	D-3	21007-0141	F-8	26011-0822	G-7
11056-2520	H-5	120CC0525	F-11	13194-1096	D-3	14092-0819	C-6	21007-0166	F-6	26011-0839	G-7
11056-2522	G-4	13001-0114	B-5	13216-0020	C-12	14092-0831	B-4	21007-0579	C-14	26012-0556	G-7
11056-2531	G-7	13002-0004	B-5	13234-0038	B-11	14092-1098	D-5	21007-0583	C-13	26031-1674	C-10
11056-2656	E-10	13008-0049	B-5	13235-0009	F-10	14092-1115	H-6	21007-5073	G-8	26031-1725	G-7
11056-2686	G-4	13031-0710	B-10	13236-0068	C-3	14092-1117	H-6	21007-5076	G-8	27002-0007	G-7
11056-2761	H-3	13041-0040	B-11	13236-0729	F-5	14092-1119	H-6	21066-0720	C-13	27002-1097	G-7
11056-2770	D-3	13042-5001	F-9	13236-0730	C-3	14092-1128	F-11	21163-0742	D-3	27003-0096	G-7
11056-3839	F-11	13045-1057	B-6	13236-0743	F-3	14092-1129	F-11	21171-0033	C-14	27005-0593	G-8
11056-3887	F-7	13087-0051	B-12	13239-0034	B-14	14092-1130	G-8	21174-0005	B-7	27005-0599	G-8
11056-3926	H-5	13088-0049	B-12	13242-0059	C-3	14092-1133	F-13	21175-0865	C-10	27008-0568	G-8
11056-3933	H-3	13088-0052	B-12	13251-0027-HH	B-10	14092-1134	H-8	21176-0009	C-10	27008-0577	G-8
11056-3936	G-7	13089-0008	B-12	13262-0753	B-13	14092-1135	E-5	21176-0026	C-10	27010-0025	F-5
11060-1103	B-7	13089-0009	B-12	13262-0755	B-13	14092-1156	F-9	21176-0048	C-10	27010-0112	G-8
11061-0029	F-6	13089-1093	B-12	13262-0757	B-13	14092-1157	F-9	21176-0111	C-8	27010-0113	D-3
11061-0104	B-4	13091-1884	D-3	13262-0778	B-13	14092-1164	F-13	21176-0132	C-10	27010-0749	G-8
11061-0107	C-12	13095-0572	B-12	13262-0779	B-13	14092-1166	G-7	21176-0758	F-5	27010-1094	F-9
11061-0204	F-8	130BA0512	C-14	13262-0780	B-13	14092-1169	B-7	21176-0774	F-8	27010-1313	C-4
11061-0402	B-5	130BA0518	E-5	13262-0991	B-13	14093-0089-40R	H-3	21181-0010	G-8	27012-0171	F-11
11061-0403	C-6	130BA0608	F-4	13262-0993	B-13	14093-0089-45L	H-3	220AB0614	F-14	27012-0764	F-11
11061-0404	C-6	130BA0610	G-7	13262-0994	B-13	14093-0089-45W	H-3	224AB0408	G-6	27012-0776	H-3
11061-0405	B-6	130BA0612	C-11	13262-1109	B-13	14093-0090-40R	H-3	225AB0412	F-7	27012-0779	E-5
11061-0406	B-6	130BA0612	F-4	13272-0698	C-4	14093-0090-45L	H-3	23001-0034	G-4	27016-1115	G-8
11061-0424	B-6	130BA0612	G-9	13272-0699	C-4	14093-0090-45W	H-3	23016-0552	G-5	27016-5382	G-8
11061-0726	B-7	130BA0614	E-5	13272-0859	C-6	16007-0034	B-8	23016-0570	G-4	27016-5384	G-8
11061-0914	B-4	130BA0616	E-5	13272-1719	F-5	16014-0002	C-8	23025-0332	G-5	27048-5030	G-8

This catalog covers:

'14~'15 ZR1000 GEFA/GFF

GRID NO. This grid covers:

**L-13**

**Numerical Parts Index**

Part No.	Grid No.	Part No.	Grid No.	Part No.	Grid No.	Part No.	Grid No.	Part No.	Grid No.	Part No.	Grid No.
27048-5054	G-8	39062-0312	D-5	41009-0547	E-12	43057-1001	F-5	46102-0083	B-12	53044-0018	E-10
28011-0611	F-13	39062-0313	D-5	41009-0548	E-12	43078-0060	F-7	461DB0500	D-3	53044-0018	E-5
28012-1077	G-8	39062-0314	D-5	41068-0038	E-13	43078-0566	D-5	480J1100	C-12	53044-0577	H-3
31064-0199	C-8	39062-0637	D-5	41068-1354	E-14	43078-0569	F-5	480J1400	C-3	53044-1296	F-11
32033-1535	C-12	39062-1700	D-5	41073-0053-18F	E-13	43080-0136-46Q	F-6	482EA0100	E-8	53066-0409-12Y	F-12
32043-0583-18R	E-11	39062-1873	D-5	41073-0607-QT	E-14	43080-0137-46Q	F-6	482EA5000	E-8	53066-0444-41C	F-12
32052-0155	E-5	39068-0704	D-5	41073-0608-QT	E-13	43080-0141-46Q	F-8	482J0200	C-3	53066-0476-MA	F-12
32052-0744	F-11	39110-0033	C-3	41073-0613-18F	E-14	43080-0141-DJ	F-8	49002-0009	B-3	54010-0119	B-7
32085-0047	E-8	39111-0321	E-7	41075-0007	E-12	43080-0143-DJ	F-6	49006-1054	F-8	54010-0120	B-7
32097-0042	E-5	39156-0563	F-11	41075-0008	E-12	43080-0144-DJ	F-6	49006-1095	F-8	54010-0597	F-14
32099-0735	F-9	39156-0617	G-8	41075-0009	E-12	43082-0119	F-8	49006-1212	F-8	54011-0579	F-14
32160-0694-18R	E-3	39156-0866	E-5	41080-0089	F-8	43082-0147	F-6	49016-0609	D-4	54012-0601	F-14
32160-0695-18R	E-3	39156-1728	B-7	41080-0602-5C	F-6	43084-003	F-8	49016-0612	D-4	54012-0602	F-14
32160-0696-18R	E-3	39156-1729	B-7	410AB0800	H-7	43095-0510	F-7	49033-0012	C-8	55020-0903	E-6
32160-0697	E-3	39156-1730	B-7	411AB1000	E-4	43095-0723	F-4	49034-0049	C-7	55020-0907	B-7
32190-0458-18R	E-4	39156-1731	B-7	42033-0028	E-14	43095-0785	F-7	49040-0729	C-9	55020-0908	B-7
32190-0650-18R	E-4	39156-1733	E-5	42036-0069	E-6	43095-0786	F-7	49047-0023	B-14	55028-0486-40R	G-14
32190-0651-18R	E-4	39156-1734	E-5	42036-1153-KX	E-6	43095-0811	F-7	49054-0004	D-5	55028-0486-45W	G-14
33001-0617-18R	E-6	39156-1735	G-7	42036-1251	E-14	43095-0829	F-4	49056-0014	C-8	55028-0486-660	G-14
33032-0013	E-6	39156-1746	G-5	42036-1265-KX	E-6	43095-0831	F-4	49063-1055	C-12	55028-0487-40R	G-14
34024-0118-18R	E-11	39156-1747	F-9	42036-1342	E-7	44008-0070-39B	F-10	49065-0026	C-12	55028-0487-45L	G-14
34028-0092	E-8	39156-1751	G-3	42041-0127	E-14	44008-0070-499	F-10	49078-0073	B-8	55028-0487-660	G-14
34028-0093	E-8	39156-1754	G-8	43007-0016-18R	F-3	44013-0221-18R	F-10	49085-1066	D-5	55028-0488-40R	G-14
34028-0094	E-8	39156-1755	G-8	43010-1062	F-7	44013-0222-18R	F-10	49091-0001	F-4	55028-0488-45W	G-14
34028-0095	E-8	39156-1774	C-11	43015-0590	F-5	44023-0115-39B	F-10	49091-0001	F-7	55028-0488-660	G-14
35004-0310-45L	E-9	39156-1778	E-5	43015-0596	F-7	44023-0115-828	F-10	49106-0744	B-7	55028-0489	G-14
35004-0310-660	E-9	39156-1784	F-11	43020-0020	F-5	44023-0116-39B	F-10	49118-0144	B-9	55028-0490-40R	G-14
35019-0580	E-10	39156-1786	E-10	43020-1057	F-7	44023-0116-828	F-10	49118-0782	B-9	55028-0490-45W	G-14
35019-0581	E-10	39156-1787	E-10	43020-1119	F-8	44026-0180	F-10	49125-0574-45W	H-3	55028-0490-660	G-14
35023-0378	E-10	39156-1788	E-10	43026-0009	F-7	44037-0141-18R	F-10	49125-0574-660	H-3	55028-0491	G-14
35023-0379	E-10	39156-1790	G-5	43026-0011	F-5	44039-0136-18R	F-10	49125-0575-40R	H-3	55028-0492	H-3
35023-0380	E-10	39156-1791	G-5	43027-0003	F-5	44065-0030	F-10	49125-0575-6Z	H-3	55028-0493	H-3
35023-0381	E-10	39156-1792	H-3	43027-1053	F-7	44065-0031	F-10	49125-0576-45W	H-3	55028-0494-45L	H-5
35063-0657-18R	E-5	39156-1794	F-12	43028-0008	F-5	44065-0033	F-10	49125-0576-660	H-3	55028-0494-660	H-5
35063-0659-18R	E-5	39156-1796	F-13	43028-1065	F-7	44065-0047	F-10	49125-0577-40R	H-3	55028-0495-45L	H-5
35063-0660-18R	E-5	39156-1797	G-5	43034-0057	F-5	44071-0902-48K	F-10	49125-0577-6Z	H-3	55028-0495-660	H-5
35063-0761	D-4	39156-1799	G-4	43034-0098	F-8	44071-0902-50U	F-10	51001-0791-40R	F-11	550AA2015	F-3
35063-0920-18R	E-5	39156-1803	G-7	43044-0074	F-8	44071-0903-48K	F-10	51001-0791-45W	F-11	550AA2015	F-7
36014-0029	E-10	39156-1804	G-7	43048-0023	F-6	44071-0903-50U	F-10	51001-0791-660	F-11	551A0408	C-12
36040-0148-40R	G-3	39156-1808	E-10	43048-0024	F-6	45014-0468-458	E-7	51026-0010-40R	F-11	551A0814	C-6
36040-0148-45W	G-3	39156-1809	F-13	43049-0012	F-6	45014-0468-46Y	E-7	51026-0010-45L	F-11	56001-0291-45W	F-9
36040-0148-660	G-3	39156-1810	F-9	43049-0013	F-6	45014-0468-EH	E-7	51026-0010-660	F-11	56001-0291-46V	F-9
36040-0149-40R	G-3	39156-1811	E-3	43049-1068	F-6	46003-0622	F-9	51044-0088	C-9	56001-0292-45W	F-9
36040-0149-45W	G-3	39156-1812	E-10	43049-1097	F-8	46012-0347-18R	F-9	51049-0039	F-11	56001-0292-46V	F-9
36040-0149-660	G-3	39156-1817	H-8	43049-1107	F-6	46019-0020	F-9	52005-1120	C-6	56007-0125	G-10
39007-0375-18R	E-7	39156-1818	H-7	43056-0007	F-6	46075-0068	F-9	53003-0362-MA	F-12	56008-0046	G-10
39060-0072	D-4	39178-0210	B-7	43056-0007	F-8	46076-0089	F-9	53003-0386-41C	F-12	56030-0359	G-11
39062-0308	D-5	39192-0116	D-5	43056-1056	F-5	46091-0278	F-9	53003-0386-MA	F-12	56030-0830	G-7
39062-0309	D-5	39192-0136	D-5	43057-0003	F-6	46091-0279	F-9	53004-0560	E-5	56030-0857	G-7
39062-0310	D-5	39193-0054	C-4	43057-0003	F-8	46092-0006	F-9	53044-0001	G-7	56033-0304	G-11

This catalog covers:

'14~'15 ZR1000 GEFA/GFF

GRID NO. This grid covers:

**L-14** Numerical Parts Index

Part No.	Grid No.	Part No.	Grid No.	Part No.	Grid No.	Part No.	Grid No.	Part No.	Grid No.	Part No.	Grid No.
56033-0355	G-11	92001-1342	D-5	92026-1276	F-10	92043-4009	B-4	92055-1622	C-8	92110-0577	G-10
56038-1054	G-11	92001-1342	E-5	92026-1497	B-12	92045-0003	B-13	92055-1699	D-5	92127-003	G-10
56052-0869	G-13	92001-1771	E-6	92027-1045	G-8	92045-0017	E-6	92055-3018	C-12	92139-0023	C-3
56053-0750	G-11	92002-1086	D-4	92027-1651	C-13	92045-1045	B-14	92057-0202	B-9	92139-0032	B-10
56054-0607	G-12	92002-1154	C-12	92027-1810	E-14	92045-1384	E-3	92057-0203	E-14	92139-0033	B-10
56054-0607	G-13	92002-1323	F-5	92028-1739	B-13	92046-0008	E-6	92058-0027	E-14	92139-0034	B-10
56054-0608	G-12	92002-1796	C-6	92028-1915	B-13	92046-0034	C-6	92065-058	B-14	92139-0067	B-12
56054-0608	G-13	92004-0028	E-14	92033-0034	F-5	92046-0043	C-4	92065-097	C-7	92139-0122	B-10
56054-0672	G-12	92004-0049	B-3	92033-0079	F-7	92046-1052	B-12	92066-0003	C-4	92139-0123	B-10
56054-1133	G-8	92005-0076	D-5	92033-015	B-13	92046-1219	B-13	92066-0016	B-3	92139-0124	B-10
56054-1245	G-12	92005-0721	C-11	92033-026	B-13	92046-1263	B-12	92066-0032	F-10	92139-0217	B-10
56054-1245	G-13	92005-0753	C-11	92033-0729	F-10	92046-1266	B-11	92066-0071	E-3	92139-0218	B-10
56054-1246	G-12	92005-1238	C-4	92033-1041	E-6	92046-1273	E-7	92066-0158	C-4	92139-0219	B-10
56054-1246	G-13	92005-1273	B-3	92033-1043	E-14	92046-1303	B-13	92066-0772	E-6	92139-0278	F-8
56054-1280	G-12	92009-1391	F-13	92033-1054	B-5	92048-0016	B-13	92066-1012	C-4	92139-0280	B-13
56054-1280	G-13	92009-1481	B-7	92033-1156	E-14	92048-0018	D-3	92066-1110	C-4	92139-0281	B-13
56054-1281	G-12	92009-1984	C-10	92033-1186	F-7	92049-0022	E-3	92066-1174	C-7	92143-1057	D-5
56054-1281	G-13	92009-1984	E-10	92033-1249	B-13	92049-0125	F-10	92069-0076	G-6	92143-1595	C-3
56054-1356	G-13	92015-1180	E-4	92037-010	C-11	92049-0723	E-14	92069-1016	G-5	92144-1423	D-3
56054-1358	G-12	92015-1189	E-7	92037-010	F-11	92049-0742	E-3	92070-0014	C-14	92144-1523	C-3
56054-1419	G-13	92015-1233	C-13	92037-147	C-11	92049-1057	E-13	92071-0031	D-3	92144-1831	F-8
56054-1420	G-12	92015-1311	B-10	92037-147	D-5	92049-1223	E-7	92071-0722	B-7	92144-1854	B-12
56054-1572	G-8	92015-1367	C-11	92037-1505	D-5	92049-1287	E-14	92072-3768	G-8	92145-0325	B-12
56054-1573	G-8	92015-1415	F-3	92037-1712	B-6	92049-1314	E-6	92075-051	H-3	92145-0562	E-11
56069-2640	G-12	92015-1487	D-4	92037-1712	C-11	92049-1336	C-12	92075-1011	H-3	92145-0580	F-6
56071-0023	G-11	92015-1528	F-5	92037-1903	G-8	92049-1349	B-8	92075-1123	D-4	92145-0603	E-8
56071-0161	G-11	92015-1555	B-12	92037-2014	G-7	92049-1352	E-6	92075-1564	G-8	92145-0736	B-12
57001-1752	G-12	92015-1700	E-10	92038-1060	C-13	92049-1474	C-4	92075-161	G-4	92145-0760	F-8
59026-0034	C-14	92015-1757	E-5	92039-0060	E-10	92049-1475	C-6	92075-1634	F-13	92145-0761	G-8
59051-0741	D-3	92015-1757	F-13	92039-0068	H-3	92049-1520	C-4	92075-1634	H-5	92145-0764	F-3
59071-0014	C-8	92015-1757	G-14	92039-0068	H-5	92049-2204	B-11	92075-1912	C-10	92145-1122	C-3
59071-3752	C-8	92015-1757	G-4	92039-0705	E-9	92055-0013	D-3	92075-1927	F-12	92145-1286	F-9
59091-0007	B-7	92015-1757	G-8	92039-0730	D-4	92055-0016	C-10	92075-277	C-13	92145-1319	E-8
59256-0555	C-12	92015-1757	H-3	92039-1251	G-11	92055-0064	C-8	92081-1708	C-3	92150-1154	H-5
59465-1592	G-11	92015-1792	E-6	92042-007	B-3	92055-0114	D-5	92081-1737	F-7	92150-1186	D-4
59502-0567	D-4	92015-1963	B-13	92042-007	C-6	92055-0137	F-5	92092-1081	B-7	92150-1216	B-10
600A0500	B-13	92022-077	C-12	92042-030	C-12	92055-0142	F-10	92092-1087	B-7	92150-1251	C-5
600A0800	E-8	92022-1116	B-12	92043-0104	F-7	92055-0174	F-10	92093-0035	F-10	92150-1339	E-5
601B6004UU	E-13	92022-112	B-13	92043-1037	C-4	92055-0199	C-6	92093-0604	F-11	92150-1368	B-3
601B6205UU	E-14	92022-1369	F-13	92043-1262	C-12	92055-0739	D-5	92093-1030	F-11	92150-1483	C-5
601B6304UU	E-14	92022-1405	H-3	92043-1263	C-12	92055-0741	F-5	92104-1064	G-10	92150-1598	F-3
610A0406	B-14	92022-1521	H-5	92043-1263	C-6	92055-0741	F-7	92104-2068	G-10	92150-1771	F-6
610A0410	B-11	92022-1618	E-14	92043-1263	C-7	92055-0778	E-5	92106-0004	G-10	92150-1771	F-8
670B2020	C-6	92022-1628	C-3	92043-1264	B-3	92055-0785	B-4	92107-0019	G-10	92150-1794	C-5
670D1505	C-4	92022-1868	B-12	92043-1264	C-4	92055-086	B-9	92110-0057	G-10	92151-1135	C-6
670D1509	B-9	92022-289	B-7	92043-1489	F-8	92055-1262	D-3	92110-0564	G-10	92151-1225	C-7
670D2014	B-9	92022-326	F-3	92043-1594	E-8	92055-1455	D-3	92110-0567	G-10	92151-1226	C-3
670D2014	C-7	92025-1137	B-12	92043-1595	E-8	92055-1503	C-12	92110-0574	G-10	92151-1289	F-8
670E5075	C-9	92026-0082	B-11	92043-1690	C-4	92055-1536	B-3	92110-0575	G-10	92151-1523	F-9
671B2560	E-14	92026-022	B-12	92043-1709	F-6	92055-1571	C-12	92110-0576	G-10	92151-1539	C-5



This catalog covers:

'14~'15 ZR1000 GEFA/GFF

GRID NO. This grid covers:

**L-15** Numerical Parts Index

Part No.	Grid No.	Part No.	Grid No.	Part No.	Grid No.	Part No.	Grid No.	Part No.	Grid No.	Part No.	Grid No.
92151-1605	F-11	92153-0381	C-4	92154-0262	E-7	92160-1167	F-11	92172-0064	C-8	92180-1016	B-8
92151-1624	D-3	92153-0393	F-7	92154-0263	E-7	92160-1190	G-5	92172-0183	F-9	92180-1018	B-8
92151-1626	C-13	92153-0406	B-3	92154-0264	E-7	92160-1496	E-7	92172-0238	G-7	92180-1020	B-8
92151-1654	E-5	92153-0421	C-3	92154-0267	E-4	92160-1613	F-11	92172-0262	E-10	92180-1022	B-8
92151-1654	E-9	92153-0446	C-3	92154-0268	E-4	92160-1613	F-13	92172-0262	G-14	92180-1024	B-8
92151-1654	F-8	92153-0447	C-5	92154-0293	F-3	92160-1613	G-4	92172-0262	G-4	92180-1026	B-8
92151-1654	G-4	92153-0488	E-4	92154-0299	C-4	92160-1613	G-3	92172-0262	H-3	92180-1028	B-8
92151-1654	G-7	92153-0549	C-14	92154-0312	E-4	92160-1613	G-4	92172-0265	C-6	92180-1030	B-8
92151-1764	D-5	92153-0627	F-4	92154-0313	E-4	92160-1613	H-3	92172-0265	G-14	92180-1032	B-8
92151-1829	B-9	92153-0627	F-7	92154-0347	C-13	92161-0054	G-4	92172-0265	G-4	92180-1034	B-8
92151-1873	C-6	92153-0656	B-3	92154-0348	H-5	92161-0070	C-12	92172-0319	F-5	92180-1036	B-8
92151-1899	E-6	92153-0702	B-7	92154-0351	B-4	92161-0117	G-9	92172-0343	G-5	92180-1038	B-8
92151-1930	B-11	92153-0802	E-4	92154-0352	B-12	92161-0118	G-9	92172-0395	G-6	92180-1040	B-8
92151-1930	B-9	92153-0816	E-10	92154-0372	C-5	92161-0163	G-5	92172-0477	G-4	92180-1042	B-8
92151-1946	G-8	92153-0868	F-5	92154-0379	E-3	92161-0266	G-3	92172-0481	G-5	92180-1044	B-8
92151-1997	D-5	92153-0912	H-7	92154-0385	F-7	92161-0306	B-7	92172-0483	B-6	92180-1046	B-8
92152-0087	E-13	92153-1045	C-5	92154-0403	D-5	92161-0308	B-7	92172-0855	F-5	92180-1048	B-8
92152-0103	F-9	92153-1295	C-9	92154-0413	B-11	92161-0342	E-14	92172-1060	F-9	92180-1050	B-8
92152-0118	E-14	92153-1417	E-11	92154-0447	H-7	92161-0356	C-10	92173-0037	B-7	92180-1052	B-8
92152-0134	C-10	92153-1442	E-3	92154-0448	H-7	92161-0673	C-8	92173-0088	F-4	92180-1054	B-8
92152-0154	E-6	92153-1505	C-3	92154-0477	B-14	92161-0776	G-5	92173-0115	B-6	92190-1253	B-6
92152-0286	B-7	92153-1526	F-11	92154-0482	C-6	92161-0801	C-4	92173-0126	C-10	92191-0020	C-8
92152-0286	G-7	92153-1528	C-13	92154-0484	C-4	92161-0856	B-7	92173-0127	C-11	92191-0022	C-8
92152-0547	B-6	92153-1554	E-4	92154-0502	F-9	92161-1055	B-11	92173-0127	D-5	92191-0023	C-8
92152-0666	G-5	92153-1580	F-4	92154-0551	G-7	92161-1300	C-3	92173-0127	F-7	92191-1739	F-3
92152-0667	D-4	92153-1624	E-5	92154-0707	F-13	92161-1330	F-11	92173-0151	E-5	92192-0739	C-8
92152-0679	F-6	92153-1637	C-5	92154-0707	H-8	92161-1361	H-7	92173-0170	F-7	92192-0840	C-8
92152-0757	F-10	92153-1779	B-4	92154-0745	E-10	92161-1561	G-4	92173-0221	F-7	92192-0841	C-8
92152-0812	B-13	92153-1853	F-5	92154-0827	E-4	92161-1584	E-5	92173-0736	C-11	92192-0842	C-8
92152-0853	E-4	92153-1890	F-6	92154-0829	H-8	92161-1584	F-11	92173-0799	F-4	92192-0843	B-6
92152-0876	E-14	92153-1930	B-7	92154-0899	E-10	92161-1608	F-12	92173-0861	C-11	92192-0844	B-6
92152-0892	E-14	92153-1931	H-7	92154-0907	B-7	92161-1673	F-4	92173-0861	G-7	92192-0845	B-6
92152-1074	G-8	92153-1938	E-8	92154-0917	F-11	92170-1060	B-6	92173-0868	B-7	92192-1024	F-11
92152-1167	B-9	92153-1948	C-13	92154-0917	G-3	92170-1091	F-7	92173-0868	F-14	92192-1148	C-11
92152-1182	F-11	92153-1948	F-11	92154-0917	H-5	92170-1493	D-5	92173-0868	F-7	92192-1258	C-8
92152-1234	E-6	92153-1948	H-3	92154-1225	D-3	92170-1695	C-11	92173-0868	G-7	92192-1259	C-8
92152-1383	C-3	92153-1956	F-11	92154-1236	F-9	92170-1925	G-7	92173-0970	G-7	92192-1260	C-8
92152-1519	H-7	92154-0031	G-9	92154-1243	E-3	92171-0179	D-5	92173-1099	F-8	92192-1279	C-11
92152-1520	H-7	92154-0205	B-3	92154-1269	F-9	92171-0290	H-5	92173-1109	F-14	92192-1288	C-11
92152-1603	F-11	92154-0209	E-10	92154-1271	F-5	92171-0292	B-7	92173-1112	F-5	92192-1289	C-11
92152-1739	E-13	92154-0209	E-5	92154-1272	F-9	92171-0708	C-6	92173-1144	F-8	92192-1379	C-11
92152-1740	D-5	92154-0209	F-13	92154-1273	F-9	92171-0729	B-3	92173-1153	E-9	92192-1406	C-11
92152-1782	E-5	92154-0209	G-14	92154-1279	F-9	92171-0782	F-4	92173-1154	E-9	92200-0006	E-10
92152-1790	H-7	92154-0209	G-4	92154-1284	D-3	92171-0907	E-6	92173-1156	G-7	92200-0006	F-11
92152-1828	E-11	92154-0209	G-9	92154-1292	F-9	92171-0921	F-8	92173-1199	G-7	92200-0006	F-13
92152-1863	F-11	92154-0209	H-3	92154-1293	F-10	92171-1283	C-10	92173-1201	C-12	92200-0006	G-14
92152-1866	F-8	92154-0210	H-3	92154-1352	E-11	92171-1722	G-7	92173-1240	D-4	92200-0006	G-3
92152-1880	G-4	92154-0211	H-3	92154-1421	F-11	92171-1819	F-5	92173-1248	F-7	92200-0006	H-3
92152-1888	F-10	92154-0217	B-7	92160-1141	H-5	92171-1819	F-8	92173-1401	D-5	92200-0006	H-8
92152-2075	F-13	92154-0248	C-5	92160-1162	B-6	92171-1819	G-7	92180-1014	B-8	92200-0036	E-3



This catalog covers:

**'14~'15 ZR1000 GEFA/GFF**

Accessory(Engine Slider) .....	H-6
Accessory(Meter Cover) .....	H-8
Accessory(Shroud Slider) .....	H-7
Air Cleaner .....	B-6
Balancer .....	B-11
Brake Pedal .....	F-3
Brake Piping .....	F-4
Cables .....	F-14
Camshaft(s) .....	B-9
Chassis Electrical Equipment .....	G-7
Clutch .....	B-12
Cowling Lowers .....	H-5
Cowling(Center) .....	H-3/H-4
Cowling(Upper) .....	G-14
Crankcase .....	C-4
Crankcase Bolt Pattern .....	C-5
Crankshaft .....	B-10
Cylinder .....	B-5
Cylinder Head .....	B-3
Cylinder Head Cover .....	B-4
Decals(Green)(Black)(GFF) .....	G-13
Decals(Green)(GEFA) .....	G-12
Engine Cover(s) .....	C-6
Engine Mount .....	E-4
Footrests .....	E-8
Frame .....	E-3
Frame Fittings .....	E-5
Front Brake .....	F-6
Front Fender(s) .....	E-9
Front Fork .....	F-10
Front Hub .....	E-13
Front Master Cylinder .....	F-5
Fuel Evaporative System .....	C-11
Fuel Injection .....	C-10
Fuel Pump .....	C-9
Fuel Tank .....	F-11

GRID NO.

**B-16**

This grid covers:

**Part Name Index**

Gear Change Drum .....	B-14
Gear Change Mechanism .....	C-3
Generator .....	C-13
Handlebar .....	F-9
Headlight(s) .....	G-4
Ignition Switch .....	G-8/G-9
Ignition System .....	C-14
Labels .....	G-11
Meter(s) .....	F-13
Muffler(s) .....	B-7
Oil Pan .....	C-7
Oil Pump .....	C-12
Owner's Tools .....	G-10
Piston(s) .....	B-5
Radiator .....	D-4
Rear Brake .....	F-8
Rear Fender(s) .....	E-10
Rear Hub .....	E-14
Rear Master Cylinder .....	F-7
Seat .....	F-12
Shift Fork(s) .....	B-14
Shock Absorber .....	E-7
Side Covers .....	G-3
Stand(s) .....	E-11
Starter Motor .....	D-3
Suspension .....	E-7
Swingarm .....	E-6
Taillight(s) .....	G-5
Tensioner .....	B-9
Throttle .....	C-8
Tires .....	E-12
Transmission .....	B-13
Turn Signals .....	G-6
Valve(s) .....	B-8
Water Pipe .....	D-5

