



ZR1000DCF/DDFA



PARTS CATALOG



ZR1000DCF/DDFA

PARTS CATALOG  
KAWASAKI MOTORCYCLE

Kawasaki Motors Enterprise (Thailand) Co., Ltd.

SEPTEMBER 2012

This catalog covers:

'12~'13 ZR1000DCF/DDFA

GROUP NO.

A

This page covers:

Color Combination Parts List



'12 Metallic Spark Black (660)



'13 Metallic Spark Black (660)

Year & Model	'12 ZR1000DCF '13 ZR1000DDFA
Color	Metallic Spark Black (660)

Description	Group No.	Part Number	
		'12 M.S Black (660)	'13 M.S Black (660)
COVER,KNEE,LH	F-10	14092-0010-6Z	14092-0010-6Z
COVER,KNEE,RH	F-10	14092-0011-6Z	14092-0011-6Z
COVER,FORK,LH	G-12	14092-0017-6Z	14092-0017-6Z
COVER,FORK,RH	G-12	14092-0018-6Z	14092-0018-6Z
COVER,FR,FENDER,LH	E-9	14092-0156-H8	14092-0156-18T
COVER,FR,FENDER,RH	E-9	14092-0157-H8	14092-0157-18T
COVER,FUEL TANK	F-10	14092-0171-660	14092-0171-660
COVER-ASSY,SINGLE SEAT	F-11	16146-0124-660	16146-5187-660
FENDER-FRONT	E-9	35004-0320-660	35004-0320-40X
COVER-TAIL	F-14	36040-0092-660	36040-5442-40X
SHROUD,UPP,LH	G-13	49125-0044-18T	49125-0044-18T
SHROUD,UPP,RH	G-13	49125-0045-18T	49125-0045-18T
SHROUD,MID,LH	G-13	49125-0046-660	49125-5320-40X
SHROUD,MID,RH	G-13	49125-0047-660	49125-5321-40X
SHROUD,LWR,LH	G-13	49125-0048-18T	49125-0048-18T
SHROUD,LWR,RH	G-13	49125-0049-18T	49125-0049-18T
TANK-COMP-FUEL	F-10	51086-5396-660	51086-5396-660
COVER SEAT	F-11	53065-0019-660	53065-5026-660
COWLING,LWR,LH	G-14	55028-0288-660	55028-0288-40X
COWLING,LWR,RH	G-14	55028-0289-660	55028-0289-40X
COWLING,UPP,CNT	G-12	55028-0362-18T	55028-0362-18T
COWLING,UPP,LH	G-12	55028-0363-660	55028-0363-660
COWLING,UPP,RH	G-12	55028-0364-660	55028-0364-660





This catalog covers:

'12~'13 ZR1000 DCF/DDFA Engine

GRID NO.

C-1

This grid covers:

Pictorial Index

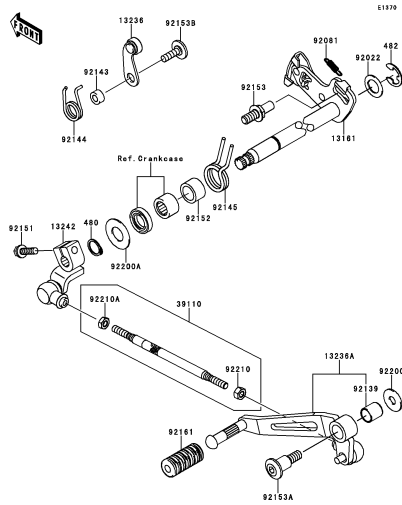

**C-3** Gear Change Mechanism

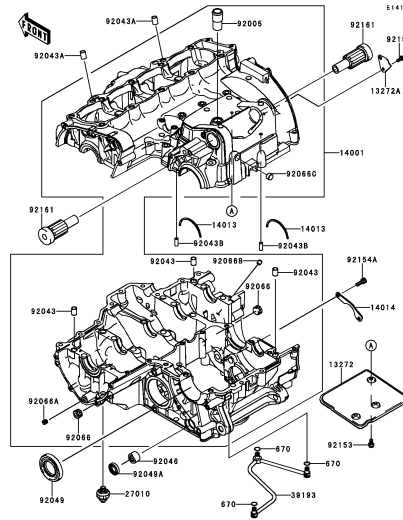

**C-4** Crankcase

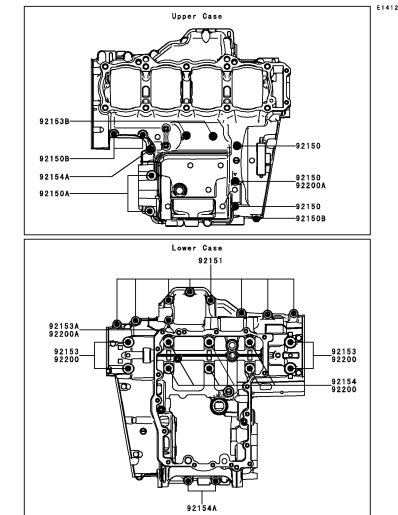

**C-5** Crankcase Bolt Pattern

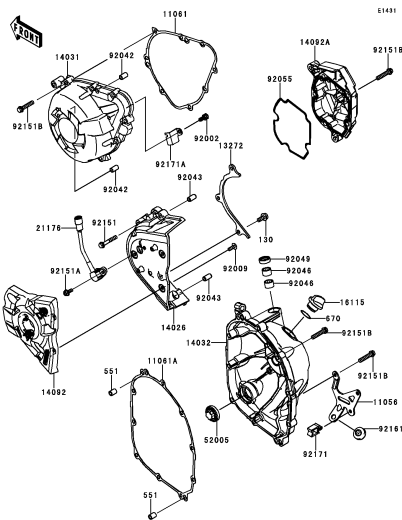

**C-6** Engine Cover(s)

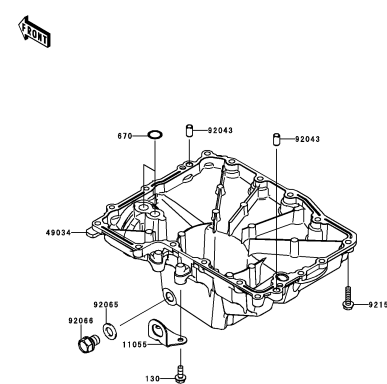

**C-7** Oil Pan

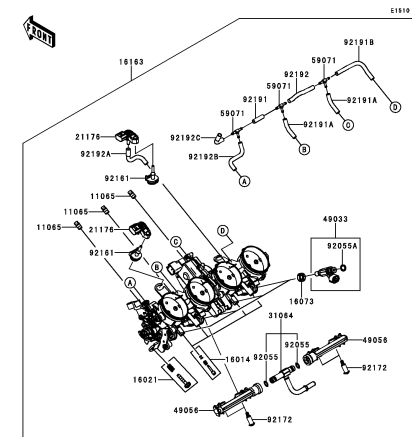

**C-8** Throttle

This catalog covers:

# '12~'13 ZR1000 DCF/DDFA Engine

GRID NO.

**C-2**

This grid covers:

# Pictorial Index

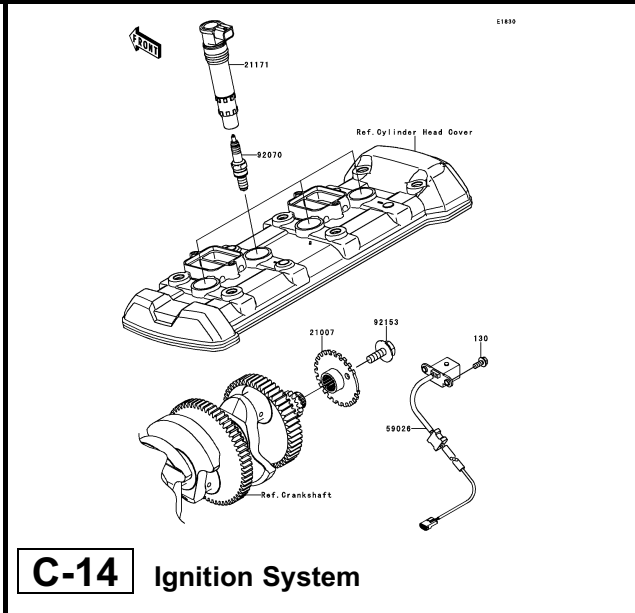
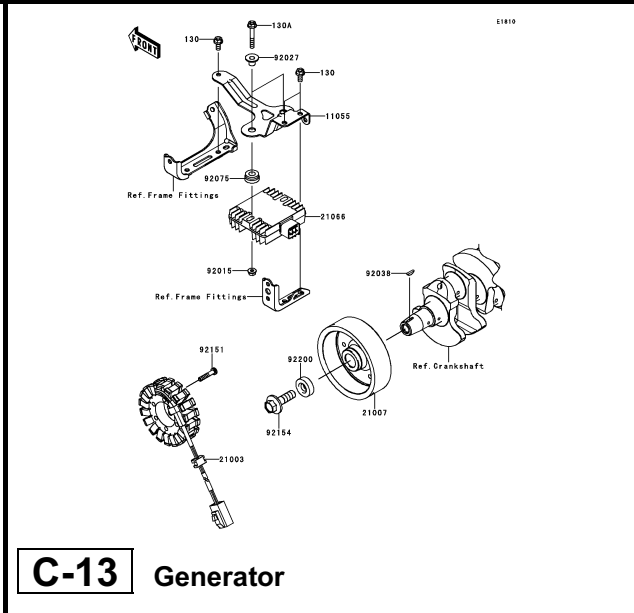
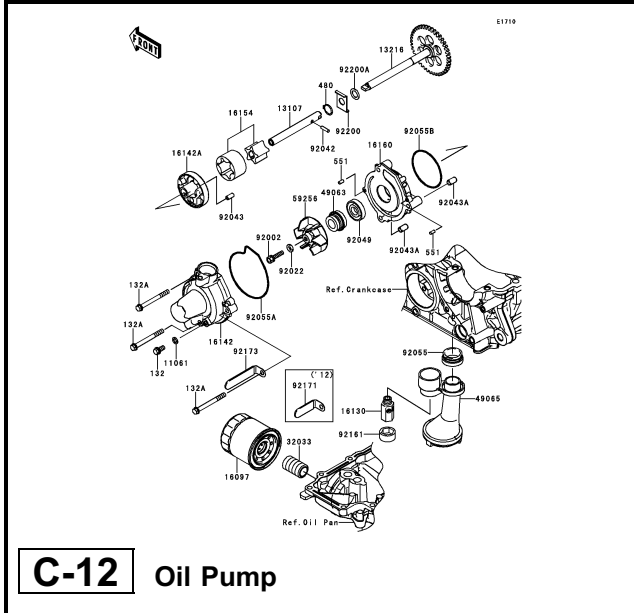
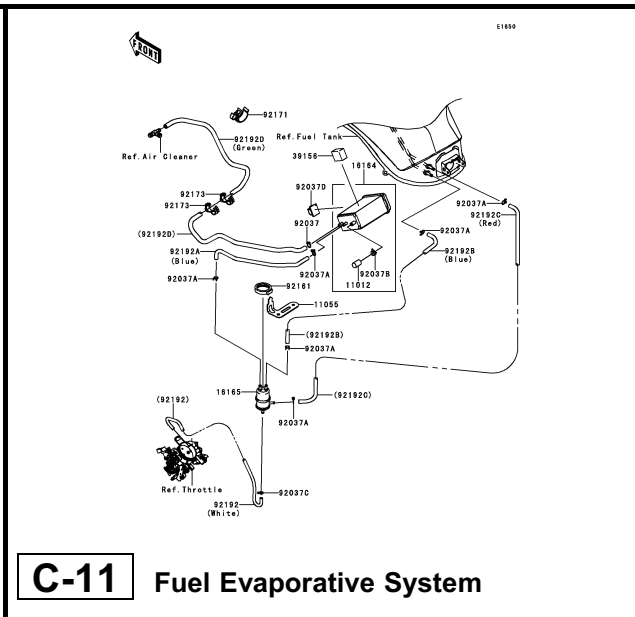
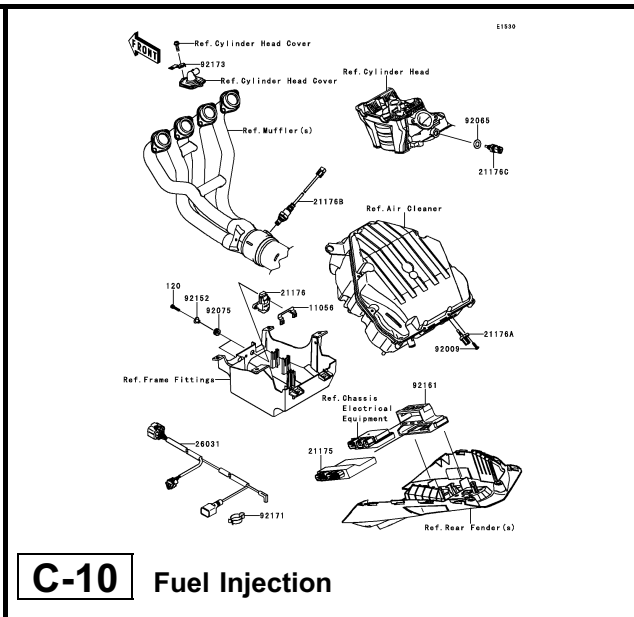
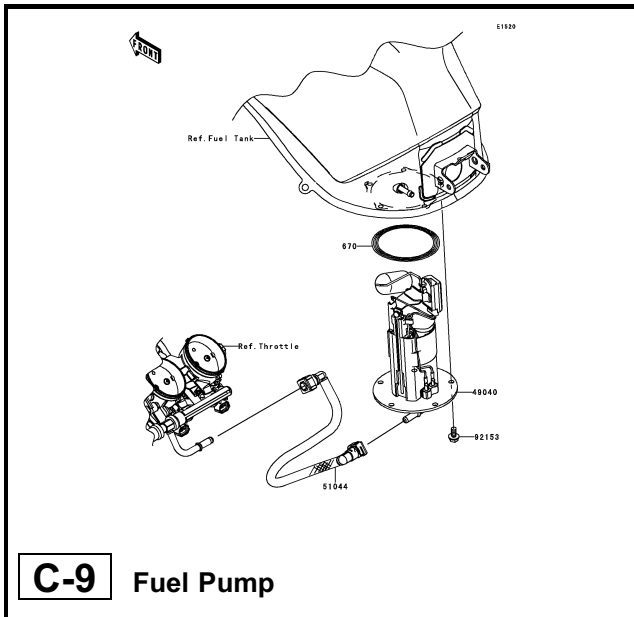

This catalog covers:

'12~'13 ZR1000 DCF/DDFA Engine

GRID NO.

D-1

This grid covers:

Pictorial Index

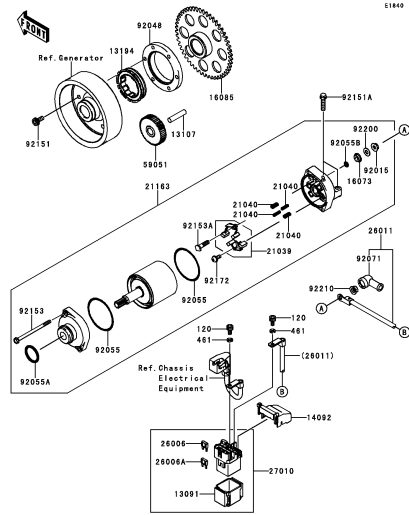

D-3

Starter Motor

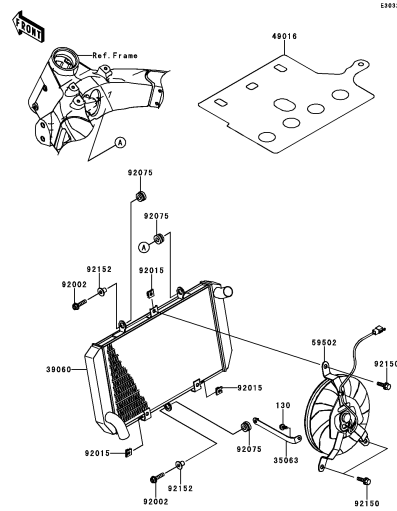

D-4

Radiator

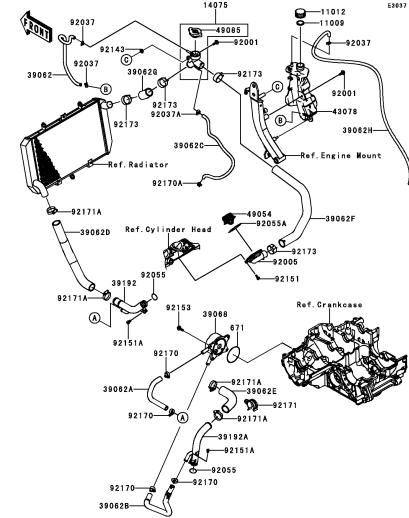

D-5

Water Pipe



*This catalog covers:*

**'12~'13 ZR1000 DCF/DDFA Engine**

*GRID NO.*

**D-2**

*This grid covers:*

**Pictorial Index**

---



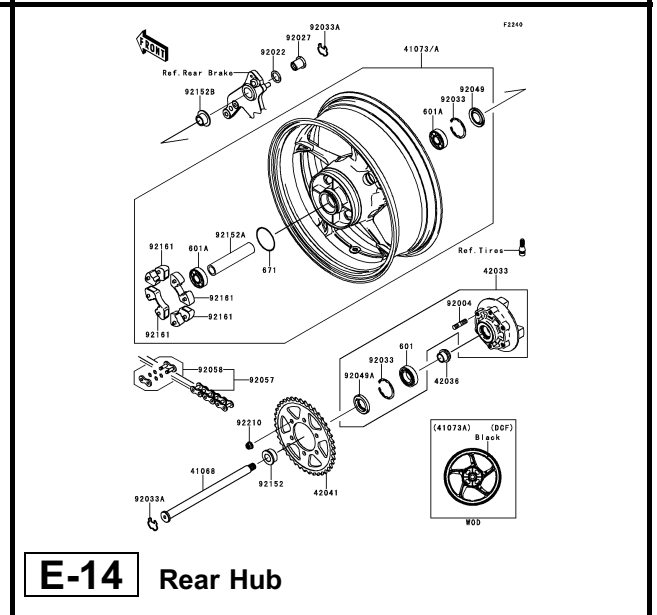
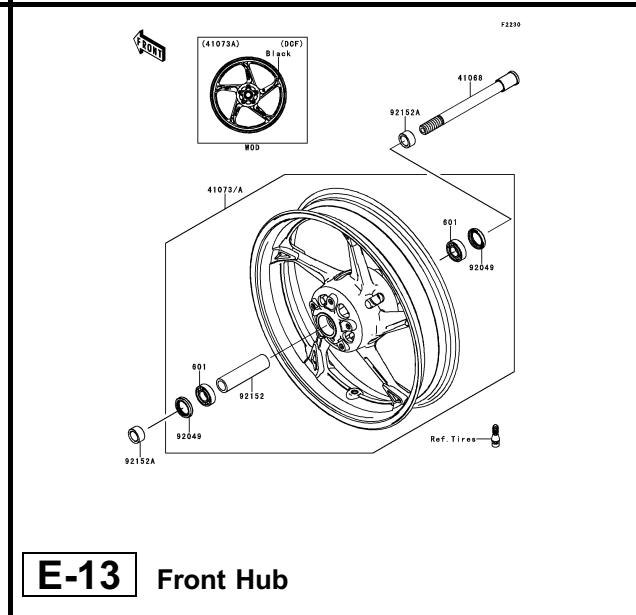
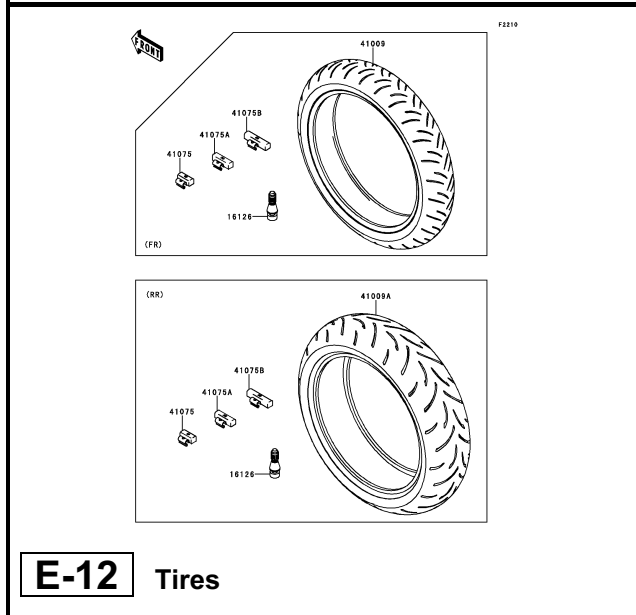
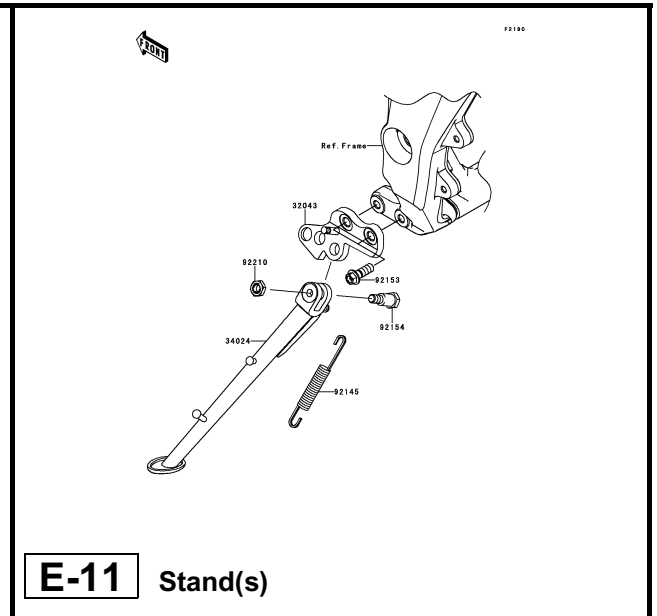
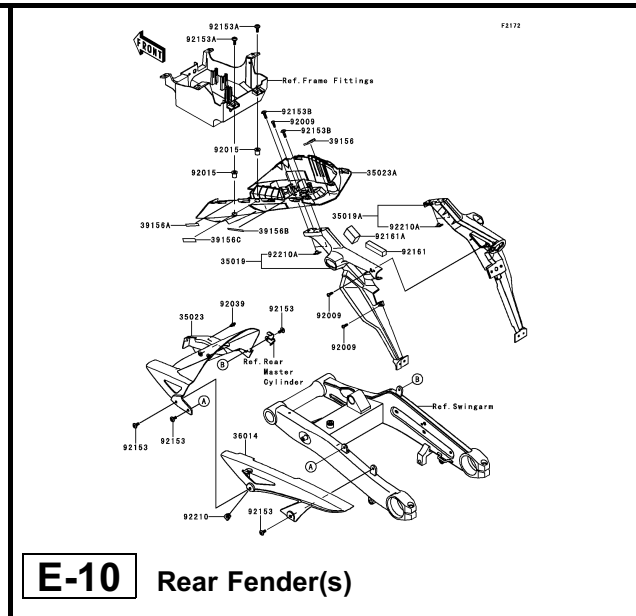
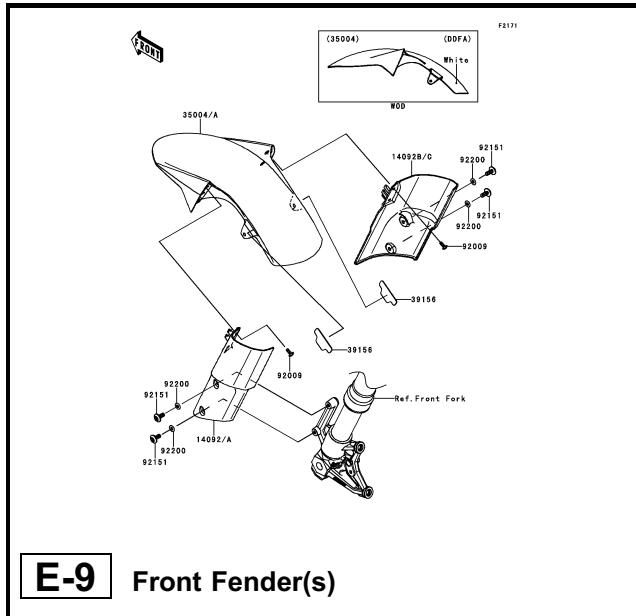

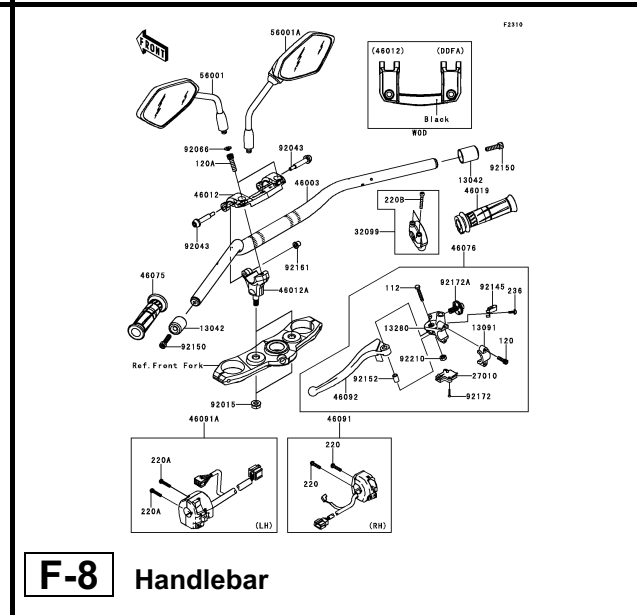
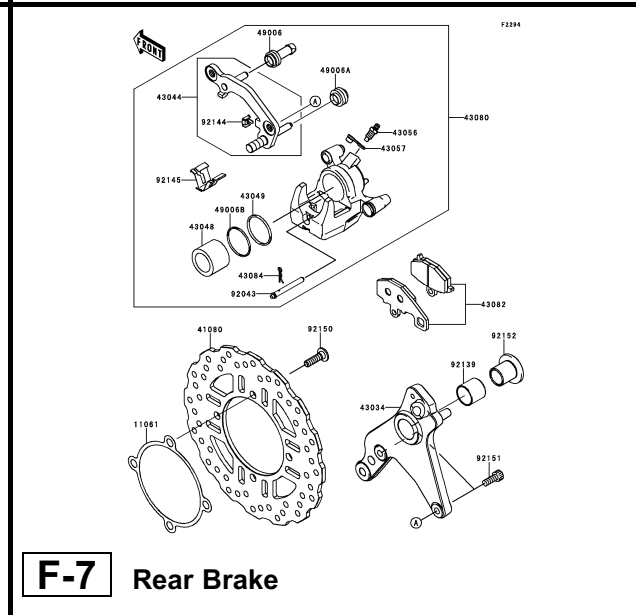
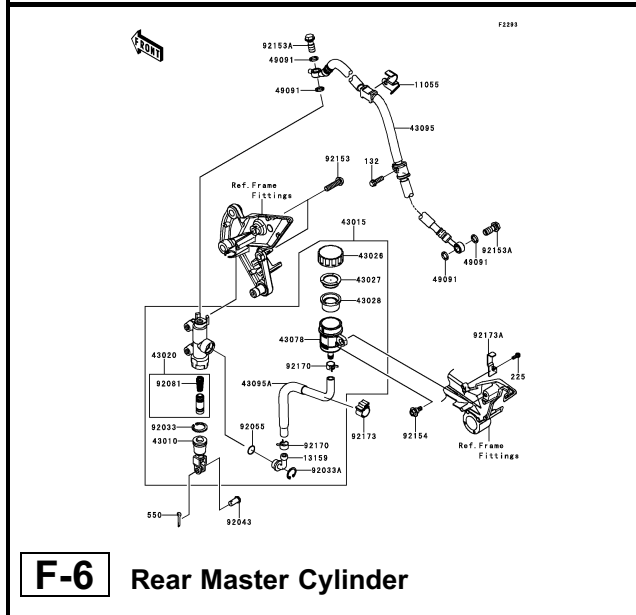
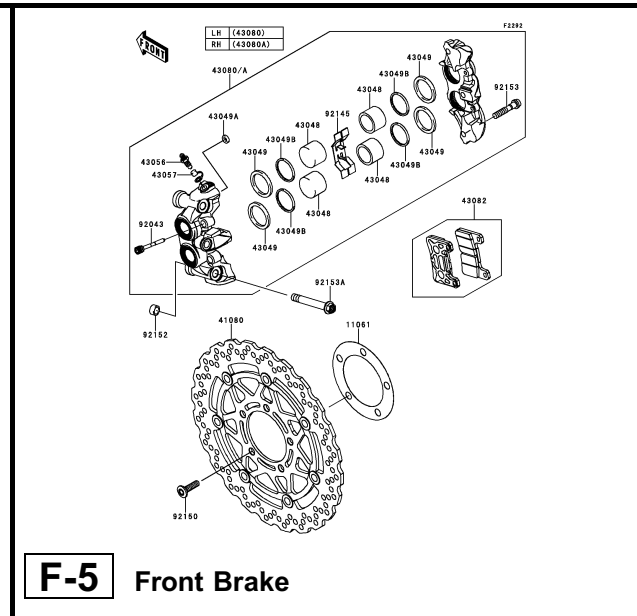
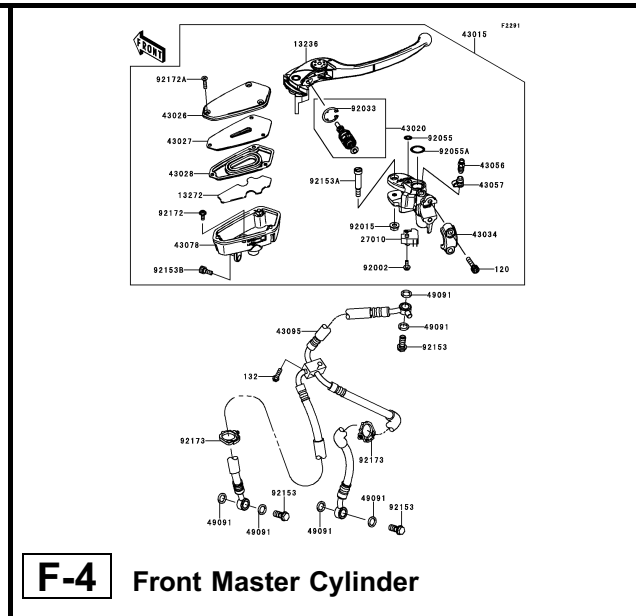
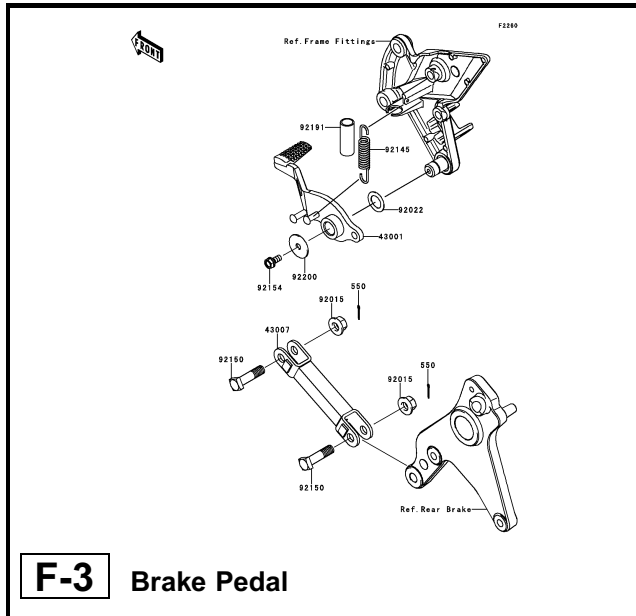

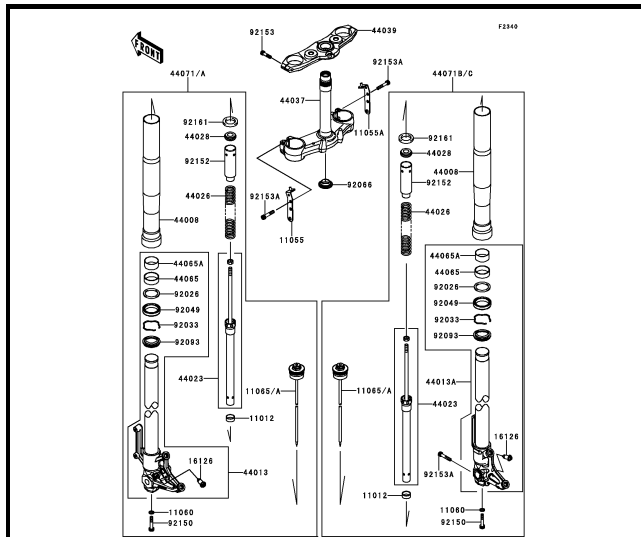
**F-9** Front Fork

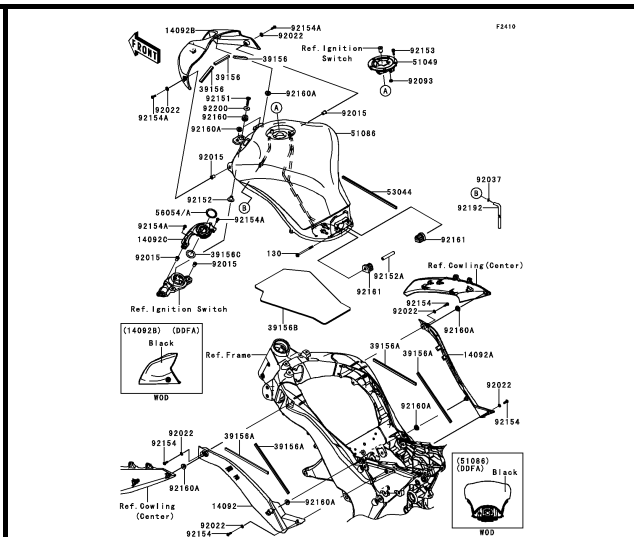

**F-10** Fuel Tank

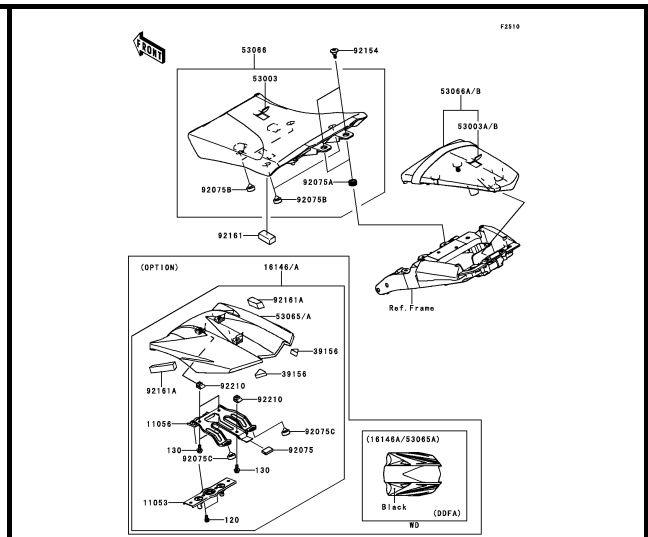

**F-11** Seat

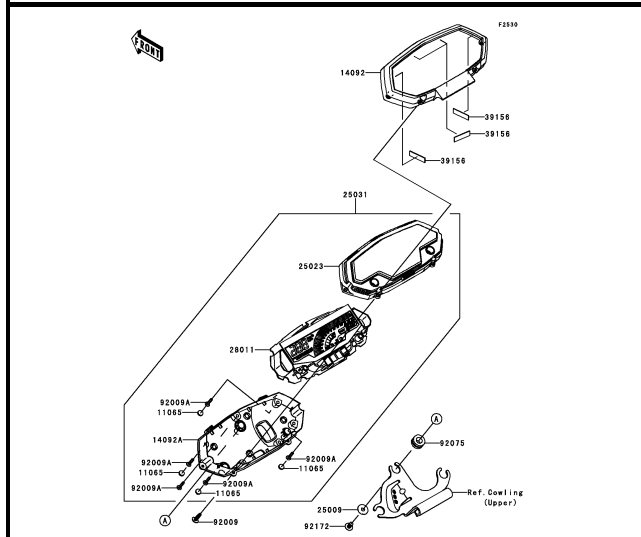

**F-12** Meter(s)

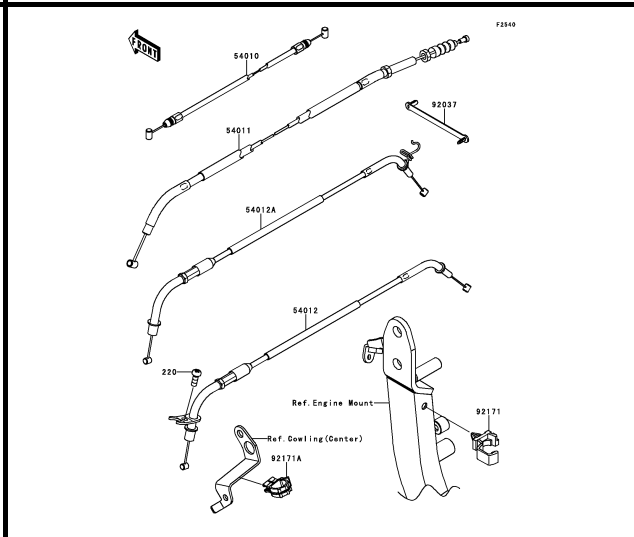

**F-13** Cables

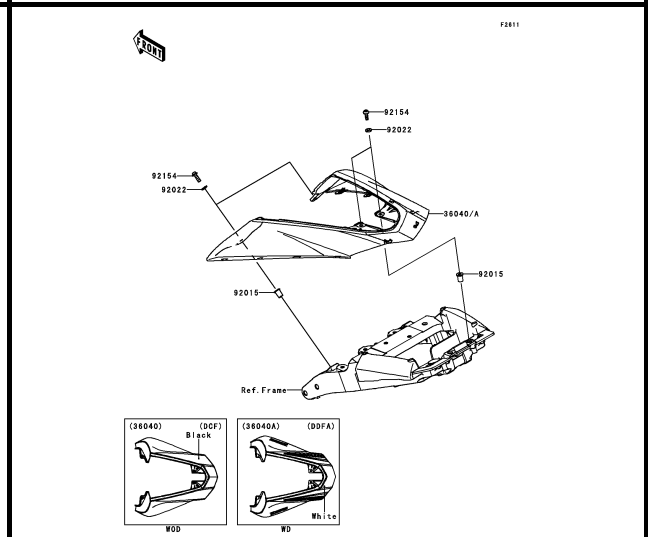

**F-14** Side Covers

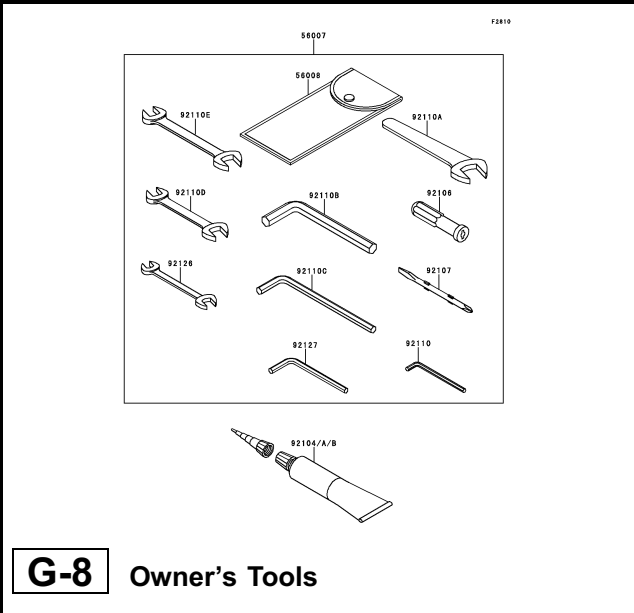
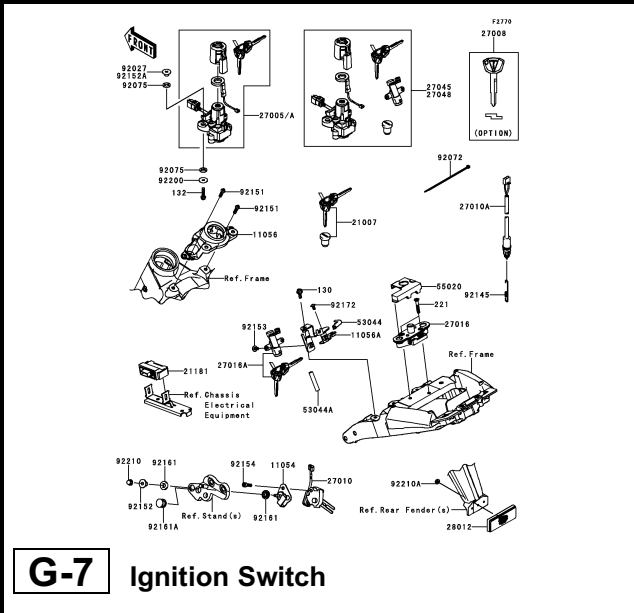
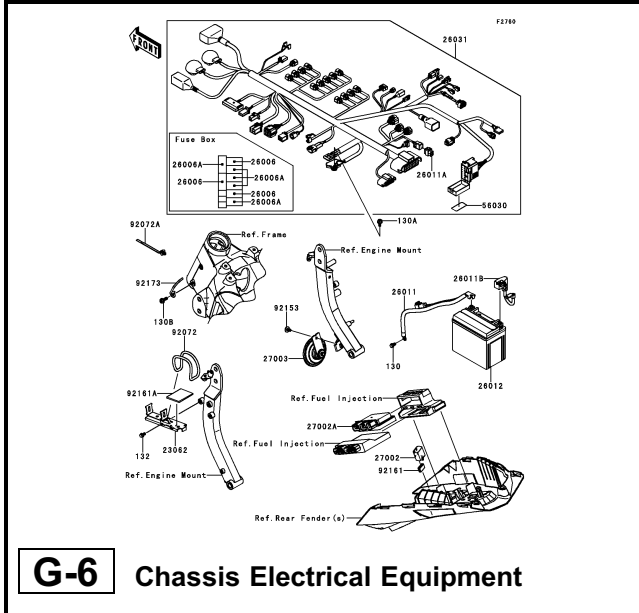
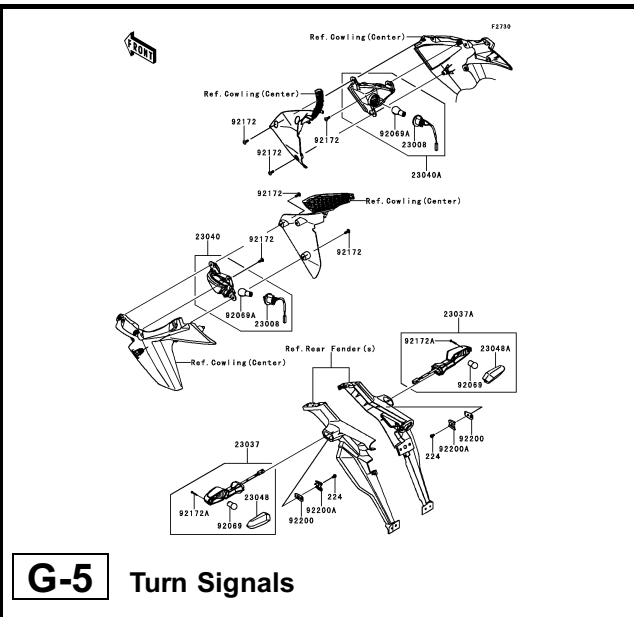
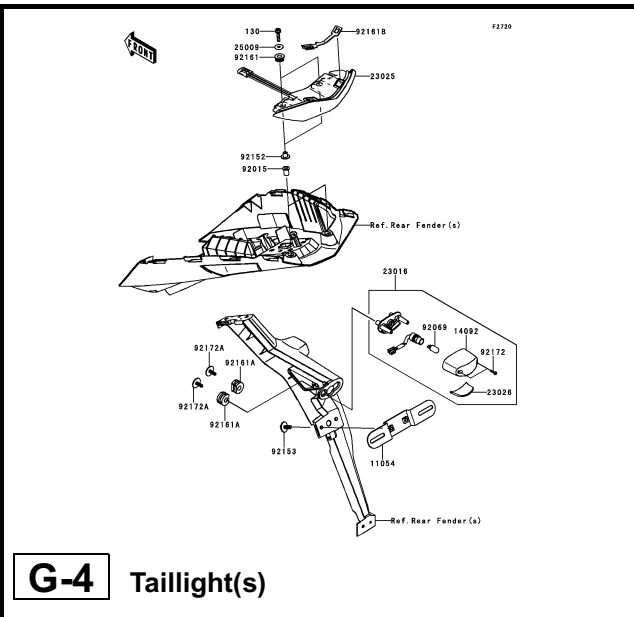
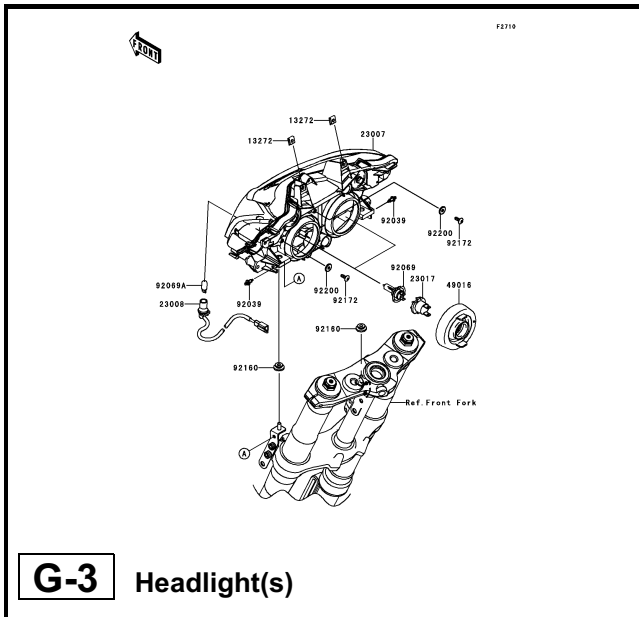

This catalog covers:

'12~'13 ZR1000 DCF/DDFA Chassis

GRID NO.

G-2

This grid covers:

Pictorial Index

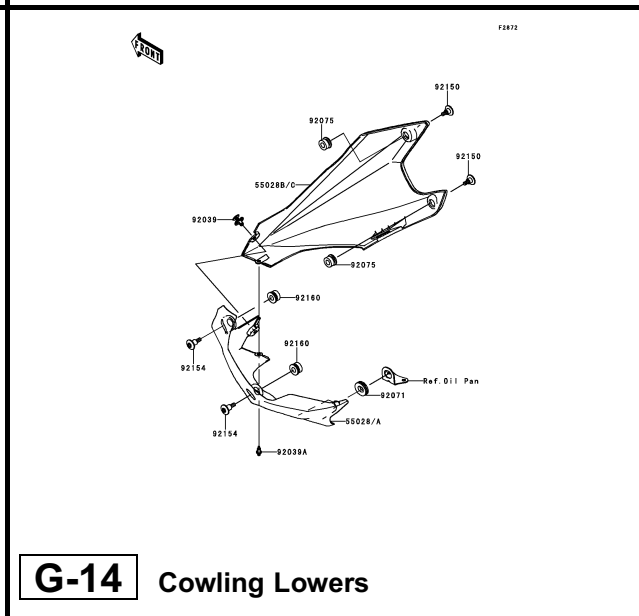
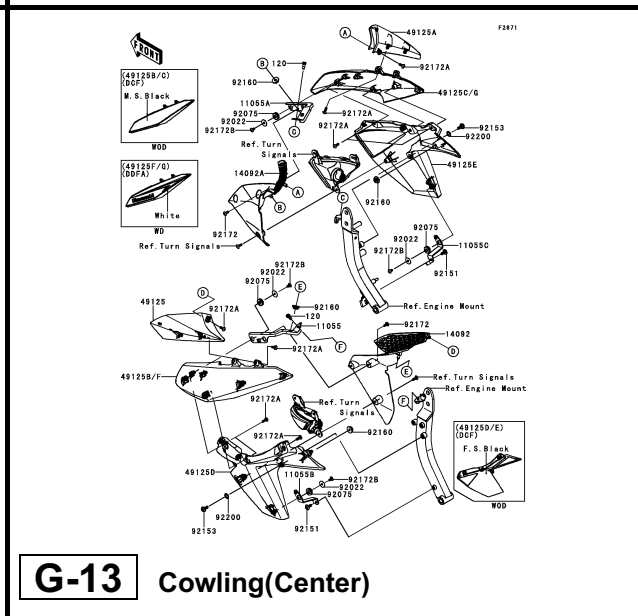
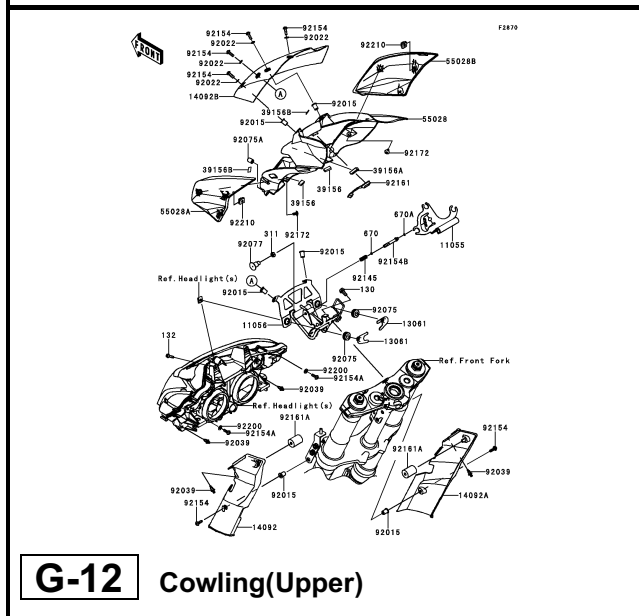
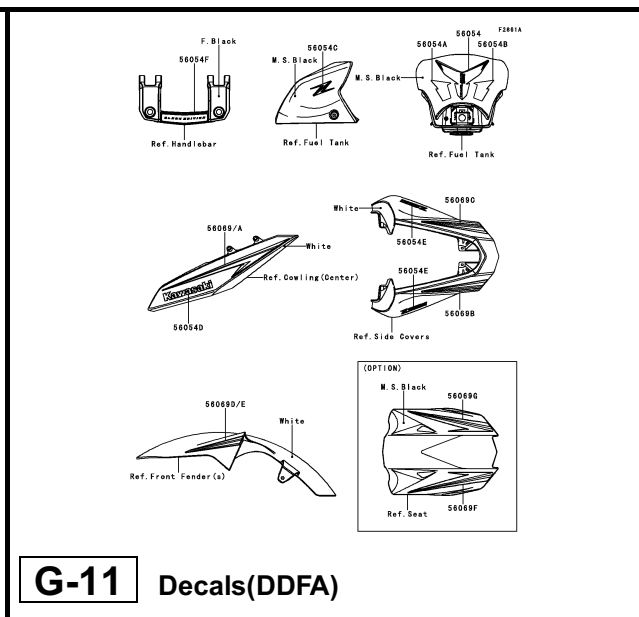
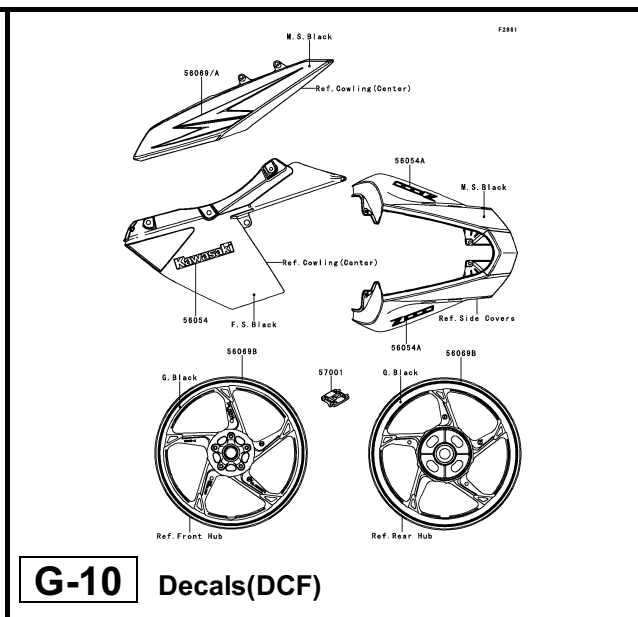
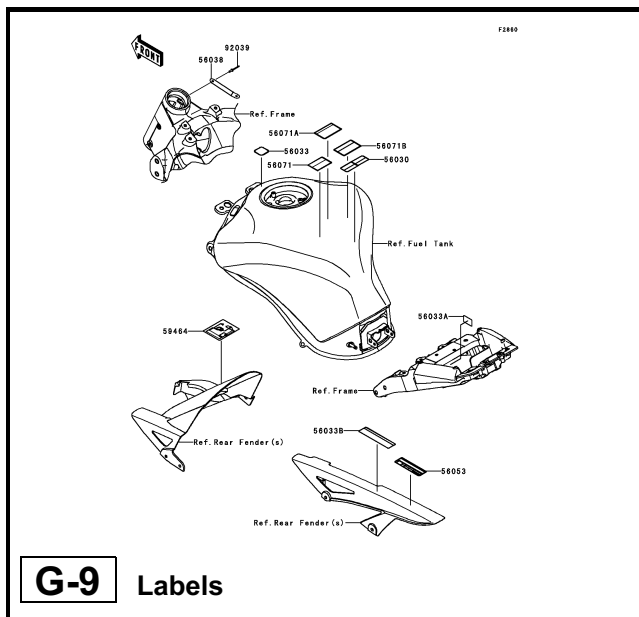

This catalog covers:

**'12~'13 ZR1000 DCF/DDFA Engine**

GRID NO.

**B-3**

This grid covers:

**Cylinder Head**

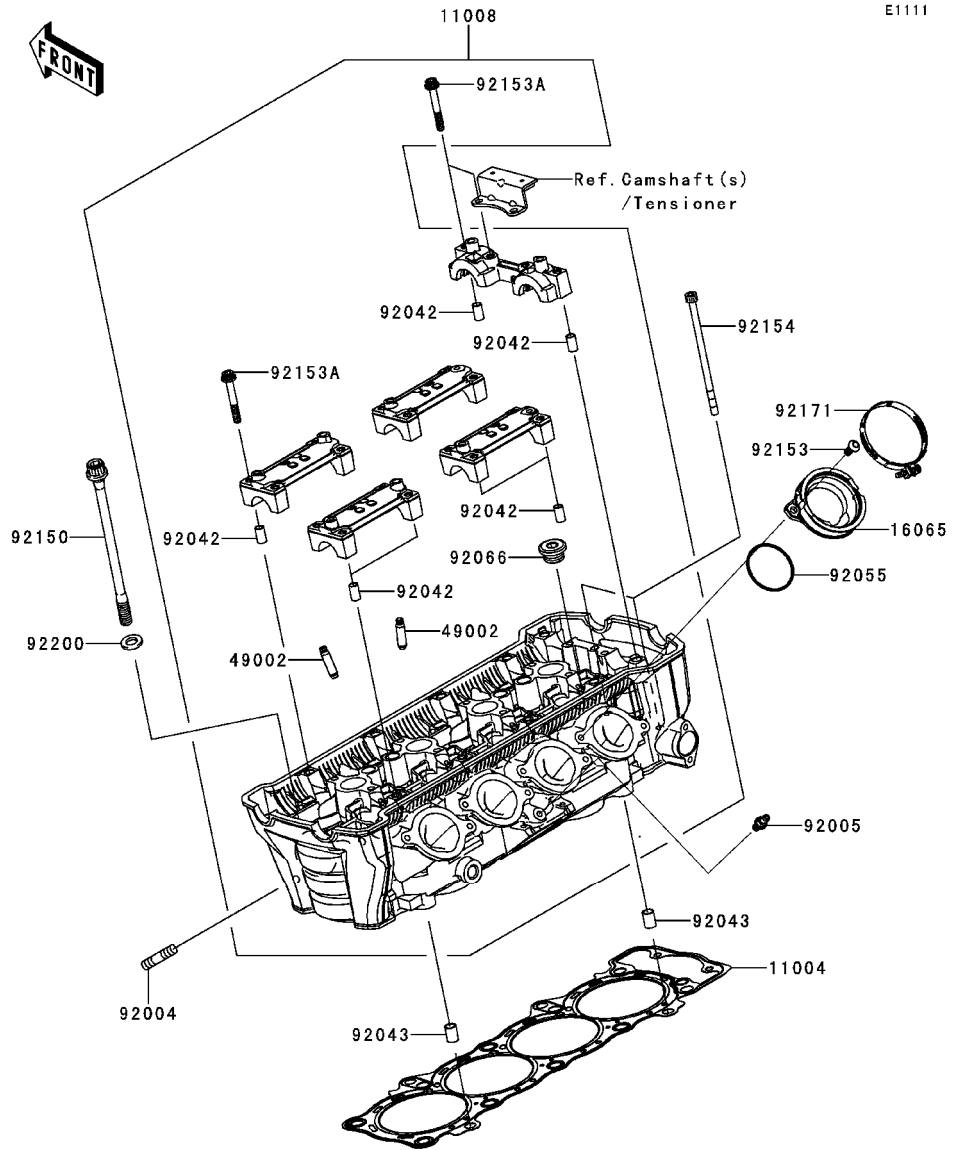

E1111

Ref. No.	Part No.	Description	Spec Code	Quantity-ZR1000			
				'12	'13		
				DCF	DDFA		
11004	11004-0084	GASKET-HEAD		1	1		
11008	11008-0171	HEAD-COMP-CYLINDER		1	1		
16065	16065-0067	HOLDER-CARBURETOR		4	4		
49002	49002-0009	GUIDE-VALVE		16	16		
92004	92004-0049	STUD,8X18		8	8		
92005	92005-1273	FITTING		1	1		
92042	92042-007	PIN,DOWEL,6.3X8X14		10	10		
92043	92043-1264	PIN,8.2X10X14		2	2		
92055	92055-1536	RING-O,42X1.9		4	4		
92066	92066-0016	PLUG,18X10		5	5		
92150	92150-1368	BOLT,10X165		10	10		
92153	92153-0406	BOLT,TORX,6X14		8	8		
92153A	92153-0656	BOLT,SOCKET,6X45		20	20		
92154	92154-0205	BOLT,SOCKET,6X115		2	2		
92171	92171-0729	CLAMP,60MM		4	4		
92200	92200-0114	WASHER,10.5X19X2.3		10	10		



This catalog covers:

'12~'13 ZR1000 DCF/DDFA Engine

GRID NO.

**B-4**

This grid covers:

**Cylinder Head Cover**

E1112

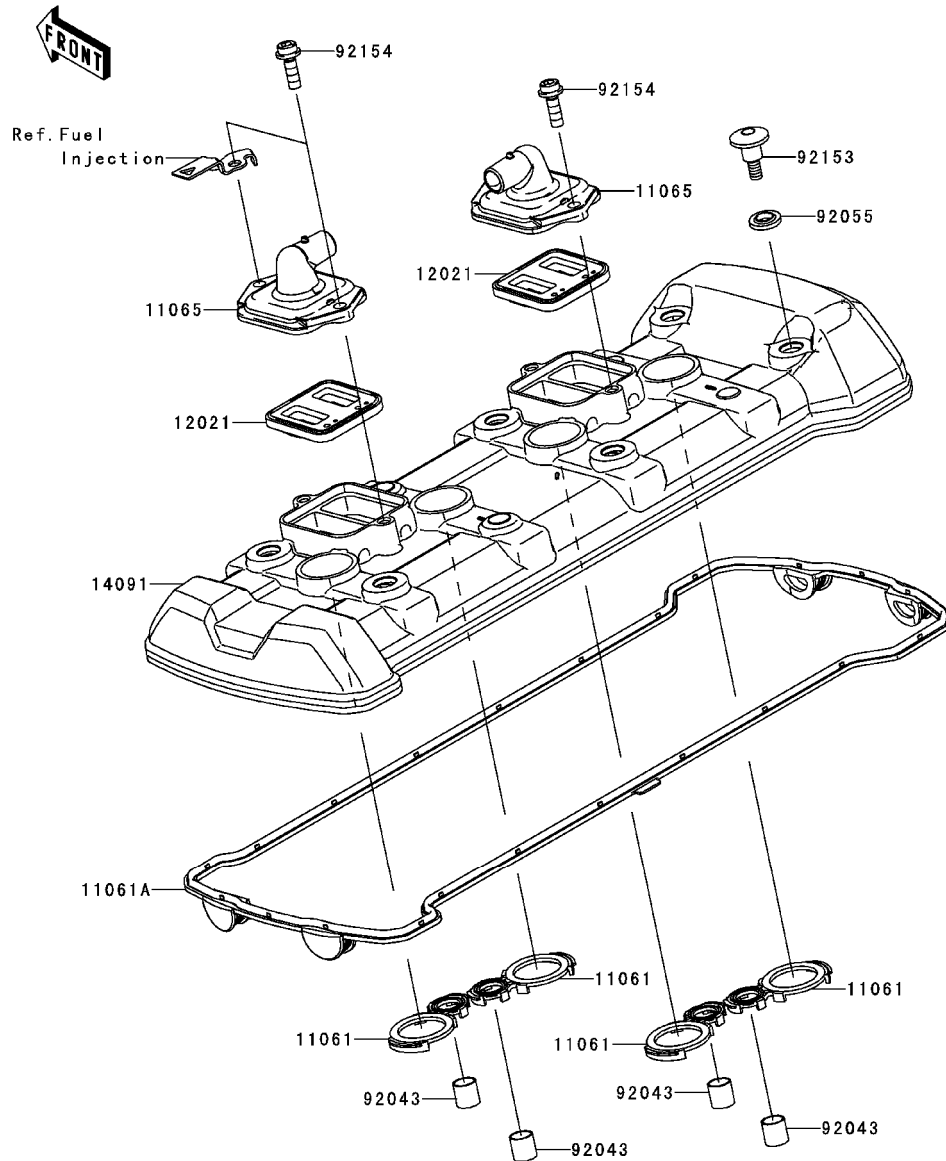

Ref. No.	Part No.	Description	Spec Code	Quantity-ZR1000			
				'12	'13		
				DCF	DDFA		
11061	11061-0104	GASKET,SPARK PLUG	4	4			
11061A	11061-0438	GASKET,HEAD	1	1			
11065	11065-0328	CAP,HEAD COVER	2	2			
12021	12021-0016	VALVE-ASSY-REED	2	2			
14091	14091-1771	COVER,HEAD	1	1			
92043	92043-4009	PIN,10.1X12X14	4	4			
92055	92055-0143	RING-O	6	6			
92153	92153-1779	BOLT,SOCKET,6X22.5	6	6			
92154	92154-0351	BOLT,SOCKET,6X18	4	4			

This catalog covers:

'12~'13 ZR1000 DCF/DDFA Engine

GRID NO.

**B-5**

This grid covers:

**Cylinder/Piston(s)**

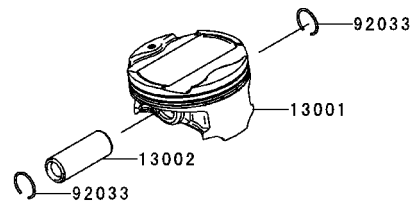
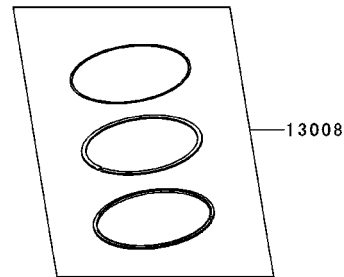
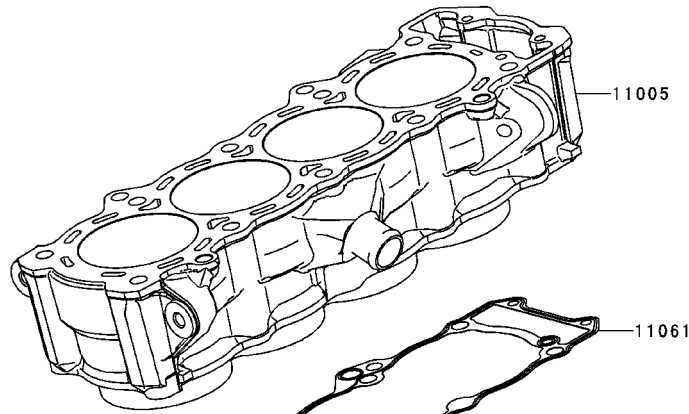

E1120

Ref. No.	Part No.	Description	Spec Code	Quantity-ZR1000			
				'12	'13		
				DCF	DDFA		
11005	11005-0118	CYLINDER-ENGINE		1	1		
11061	11061-0402	GASKET,CYLINDER BASE		1	1		
13001	13001-0114	PISTON-ENGINE		4	4		
13002	13002-0004	PIN-PISTON		4	4		
13008	13008-0039	RING-SET-PISTON		4	4		
92033	92033-1054	RING-SNAP		8	8		

This catalog covers:

'12~'13 ZR1000 DCF/DDFA Engine

GRID NO.

**B-6**

This grid covers:

**Air Cleaner**

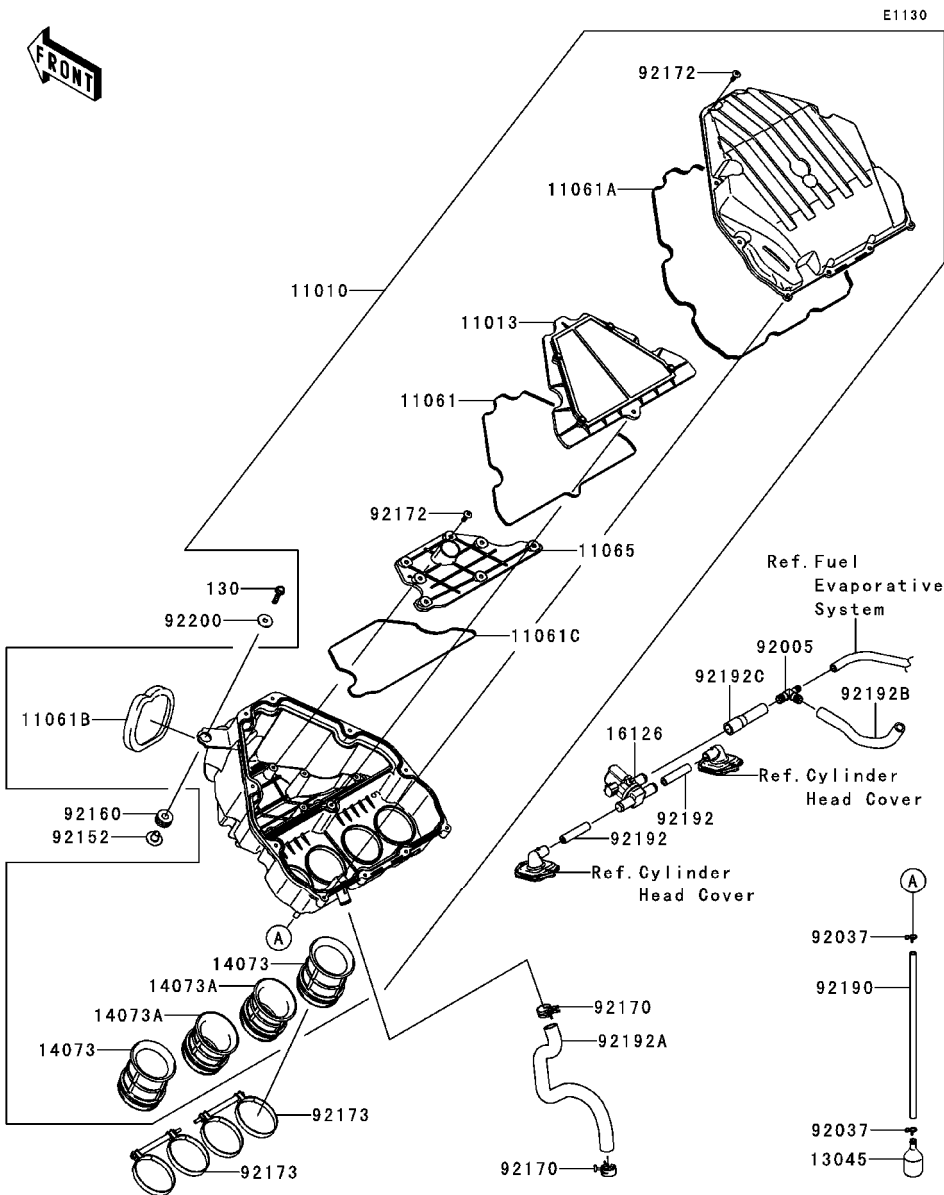

Ref. No.	Part No.	Description	Spec Code	Quantity-ZR1000			
				'12	'13		
				DCF	DDFA		
11010	11010-0214	FILTER-ASSY-AIR		1	1		
11013	11013-0712	ELEMENT-AIR FILTER		1	1		
11061	11061-0405	GASKET,ELEMENT		1	1		
11061A	11061-0406	GASKET,CASE		1	1		
11061B	11061-0407	GASKET,FRAME		1	1		
11061C	11061-0424	GASKET		1	1		
11065	11065-0366	CAP		1	1		
13045	13045-1057	RECEIVER-OIL		1	1		
14073	14073-0278	DUCT,#1&#4		2	2		
14073A	14073-0279	DUCT,#2&#3		2	2		
16126	16126-1437	VALVE,AIR SWITCHING		1	1		
92005	92005-1402	FITTING		1	1		
92037	92037-1712	CLAMP		2	2		
92152	92152-0547	COLLAR,6.5X10.5X13.1		1	1		
92160	92160-1162	DAMPER		1	1		
92170	92170-1060	CLAMP		2	2		
92172	92172-1072	SCREW		18	18		
92173	92173-0115	CLAMP		2	2		
92190	92190-1253	TUBE,6X9X300		1	1		
92192	92192-0843	TUBE,HEAD ASV		2	2		
92192A	92192-0845	TUBE,BLOWBY		1	1		
92192B	92192-0852	TUBE,A/C-FITTING		1	1		
92192C	92192-0853	TUBE,FITTING-ASV		1	1		
92200	92200-1087	WASHER,6.5X22X1.6		1	1		
130	130BB0630	BOLT-FLANGED,6X30		1	1		

This catalog covers:

'12~'13 ZR1000 DCF/DDFA Engine

GRID NO.

**B-7**

This grid covers:

**Muffler(s)**

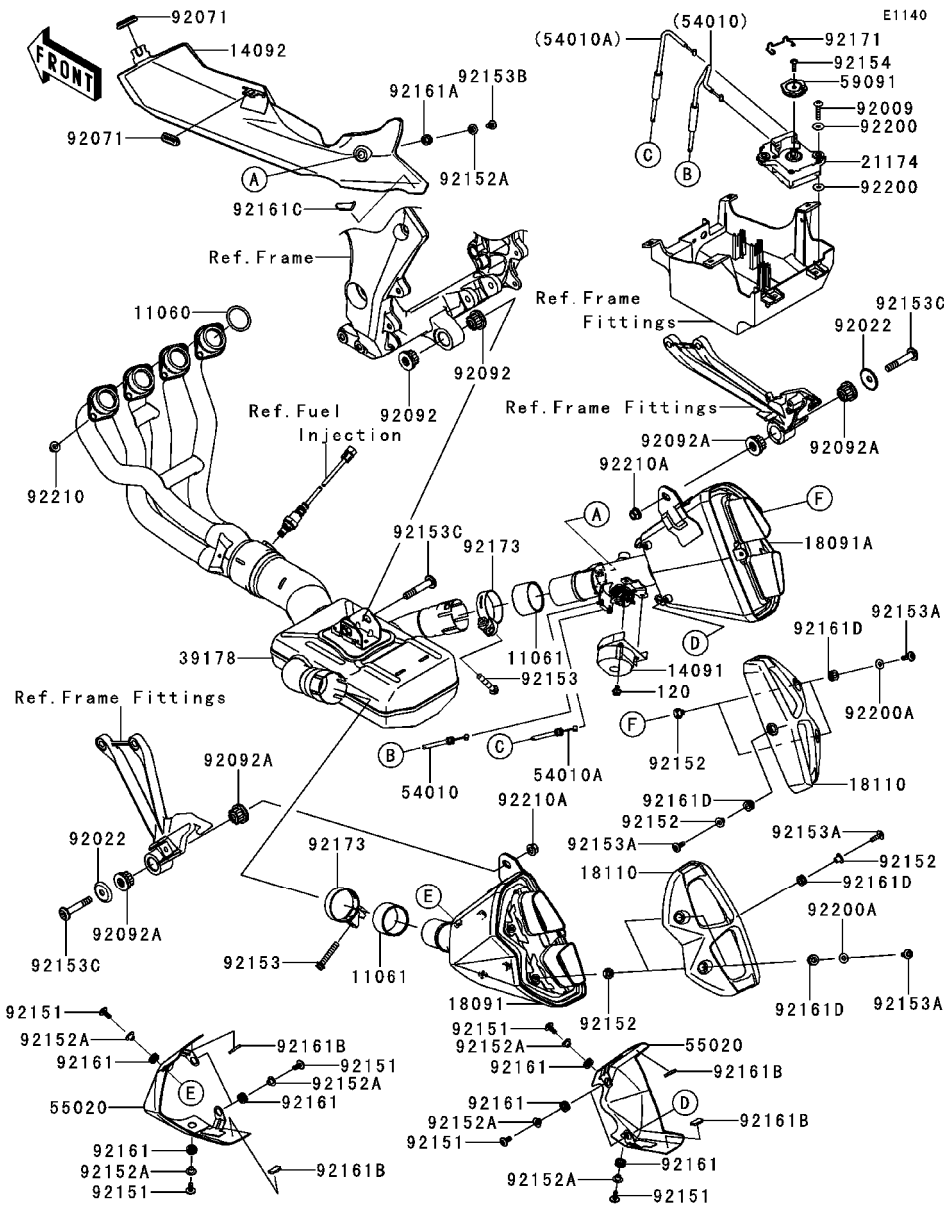

Ref. No.	Part No.	Description	Spec Code	Quantity-ZR1000			
				'12	'13		
				DCF	DDFA		
11060	11060-1103	GASKET,EXHAUST PIPE HOLDER	4	4			
11061	11061-0726	GASKET,MUFFLER CONNECTING	2	2			
14091	14091-0712	COVER,PULLEY	1	1			
14092	14092-0150	COVER,SIDE UNDER	1	1			
18091	18091-0858	BODY-COMP-MUFFLER,LH	1	1			
18091A	18091-0859	BODY-COMP-MUFFLER,RH	1	1			
18110	18110-0114	BODY END-MUFFLER	2	2			
21174	21174-0005	MOTOR-ELECTRIC	1	1			
39178	39178-0195	MANIFOLD-COMP-EXHAUST	1	1			
54010	54010-0119	CABLE,OPEN,WHITE	1	1			
54010A	54010-0120	CABLE,CLOSE,BLACK	1	1			
55020	55020-0568	GUARD,FRONT COVER	2	2			
59091	59091-0007	PULLEY	1	1			
92009	92009-1481	SCREW,TAPPING,6X30	2	2			
92022	92022-289	WASHER	2	2			
92071	92071-1187	GROMMET	2	2			
92092	92092-1081	BUSHING-RUBBER	2	2			
92092A	92092-1087	BUSHING-RUBBER,MUFFLER	4	4			
92151	92151-1654	BOLT,SOCKET,6X14	8	8			
92152	92152-0237	COLLAR	6	6			
92152A	92152-0286	COLLAR	9	9			
92153	92153-0702	BOLT,8X45	2	2			
92153A	92153-0816	BOLT,6X18	6	6			
92153B	92153-0817	BOLT,SOCKET,6X16	1	1			
92153C	92153-1930	BOLT,SOCKET,10X58	3	3			
92154	92154-0217	BOLT,TORX,5X18	1	1			
92161	92161-0306	DAMPER	8	8			
92161A	92161-0308	DAMPER	1	1			
92161B	92161-0856	DAMPER	4	4			
92161C	92161-0870	DAMPER,SIDE COVER	1	1			
92161D	92161-0938	DAMPER	6	6			
92171	92171-0292	CLAMP	1	1			
92173	92173-0037	CLAMP	2	2			
92200	92200-0078	WASHER	4	4			
92200A	92200-3712	WASHER,6.5X16X1.0	4	4			
92210	92210-0076	NUT,8MM	8	8			
92210A	92210-0568	NUT	2	2			
120	120CB0610	BOLT-SOCKET,6X10	2	2			

This catalog covers:

'12~'13 ZR1000 DCF/DDFA Engine

GRID NO.

**B-8**

This grid covers:

**Valve(s)**



E1210

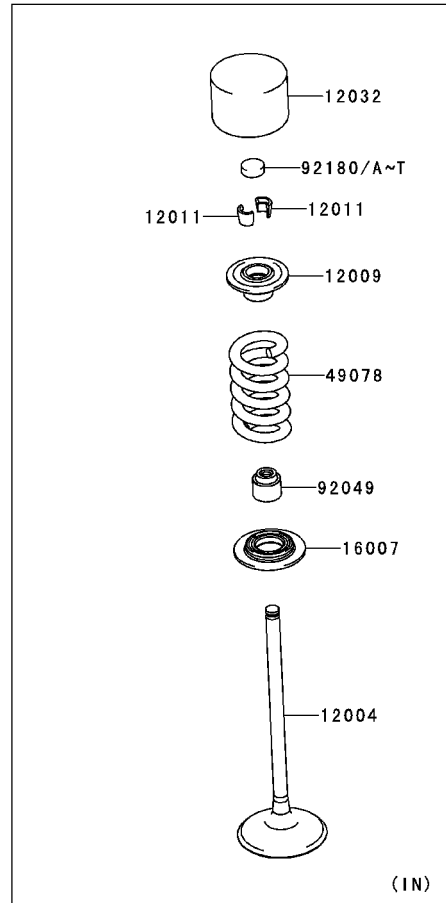
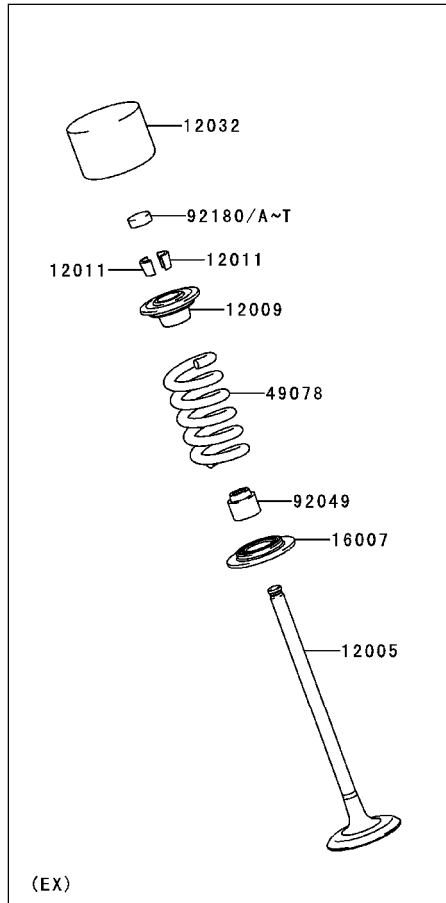

Ref. No.	Part No.	Description	Spec Code	Quantity-ZR1000			
				'12	'13	DCF	DDFA
12004	12004-0040	VALVE-INTAKE		8	8		
12005	12005-0054	VALVE-EXHAUST		8	8		
12009	12009-1091	RETAINER-VALVE SPRING		16	16		
12011	12011-1053	COLLET		32	32		
12032	12032-0009	TAPPET		16	16		
16007	16007-0034	SEAT-SPRING		16	16		
49078	49078-0073	SPRING-ENGINE VALVE		16	16		
92049	92049-1349	SEAL-OIL,VSB 4.3 7.5 5.3 8.3		16	16		
92180	92180-1014	SHIM,T=2.50		16	16		
92180A	92180-1016	SHIM,T=2.55		AR	AR		
92180B	92180-1018	SHIM,T=2.60		AR	AR		
92180C	92180-1020	SHIM,T=2.65		AR	AR		
92180D	92180-1022	SHIM,T=2.70		AR	AR		
92180E	92180-1024	SHIM,T=2.75		AR	AR		
92180F	92180-1026	SHIM,T=2.80		AR	AR		
92180G	92180-1028	SHIM,T=2.85		AR	AR		
92180H	92180-1030	SHIM,T=2.90		AR	AR		
92180I	92180-1032	SHIM,T=2.95		AR	AR		
92180J	92180-1034	SHIM,T=3.00		AR	AR		
92180K	92180-1036	SHIM,T=3.05		AR	AR		
92180L	92180-1038	SHIM,T=3.10		AR	AR		
92180M	92180-1040	SHIM,T=3.15		AR	AR		
92180N	92180-1042	SHIM,T=3.20		AR	AR		
92180O	92180-1044	SHIM,T=3.25		AR	AR		
92180P	92180-1046	SHIM,T=3.30		AR	AR		
92180Q	92180-1048	SHIM,T=3.35		AR	AR		
92180R	92180-1050	SHIM,T=3.40		AR	AR		
92180S	92180-1052	SHIM,T=3.45		AR	AR		
92180T	92180-1054	SHIM,T=3.50		AR	AR		

This catalog covers:

'12~'13 ZR1000 DCF/DDFA Engine

GRID NO.

**B-9**

This grid covers:

**Camshaft(s)/Tensioner**

E1230

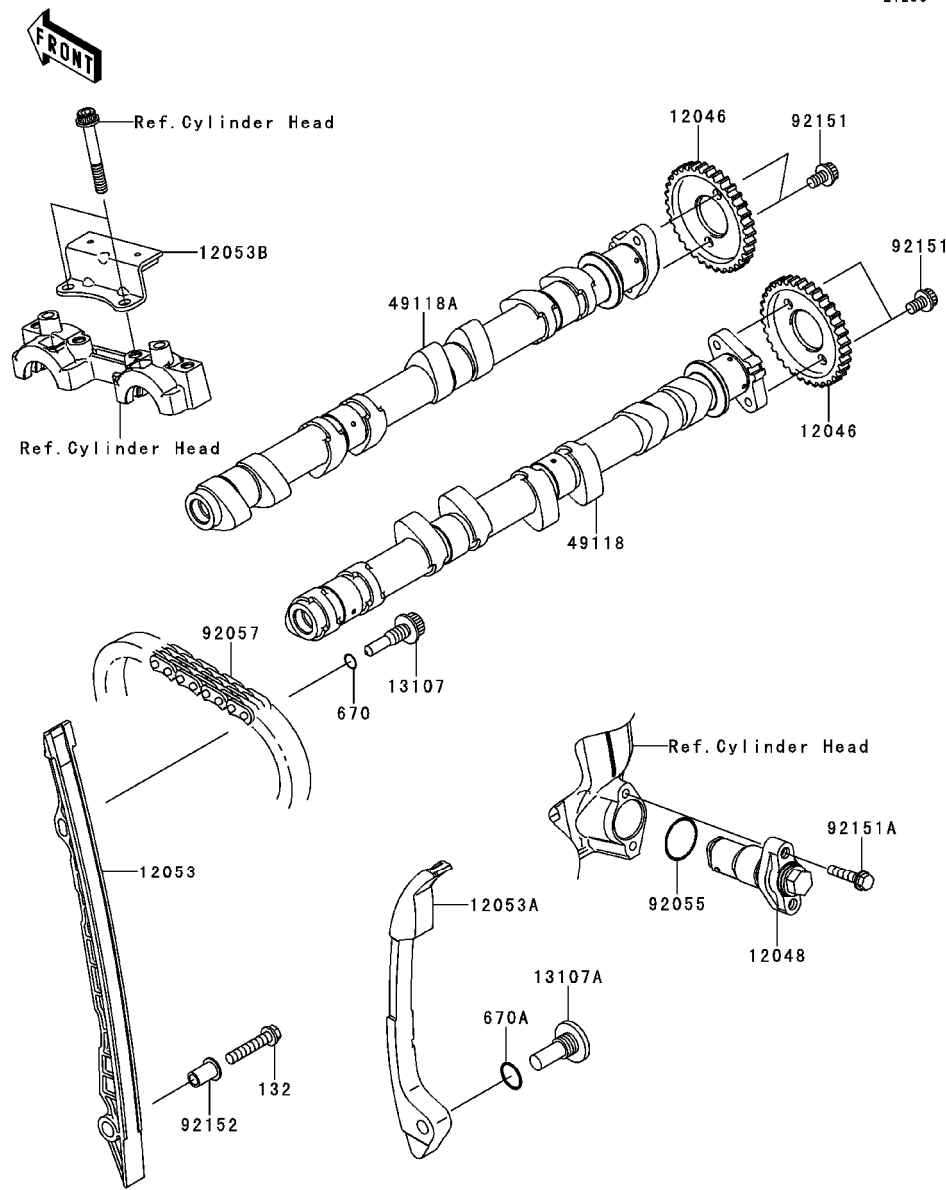

Ref. No.	Part No.	Description	Spec Code	Quantity-ZR1000			
				'12	'13		
				DCF	DDFA		
12046	12046-0563	SPROCKET,CAMSHAFT,34T	2	2			
12048	12048-0080	TENSIONER-ASSY	1	1			
12053	12053-0161	GUIDE-CHAIN,FR	1	1			
12053A	12053-0162	GUIDE-CHAIN,RR	1	1			
12053B	12053-0163	GUIDE-CHAIN,UPP	1	1			
13107	13107-0157	SHAFT,CHAIN GUIDE	1	1			
13107A	13107-1376	SHAFT	1	1			
49118	49118-0143	CAMSHAFT-COMP,INTAKE	1	1			
49118A	49118-0144	CAMSHAFT-COMP,EXHAUST	1	1			
92055	92055-086	RING-O,18.8X1.9	1	1			
92057	92057-0202	CHAIN,98XRH2015-126M	1	1			
92151	92151-1829	BOLT,SOCKET,6X10	4	4			
92151A	92151-1930	BOLT,FLANGED-SMALL,6X25	2	2			
92152	92152-1167	COLLAR	1	1			
132	132BA0630	BOLT-FLANGED-SMALL,6X30	1	1			
670	670D1509	O RING,9MM	1	1			
670A	670D2014	O RING,14MM	1	1			

This catalog covers:

'12~'13 ZR1000 DCF/DDFA Engine

GRID NO.

**B-10**

This grid covers:

**Crankshaft**

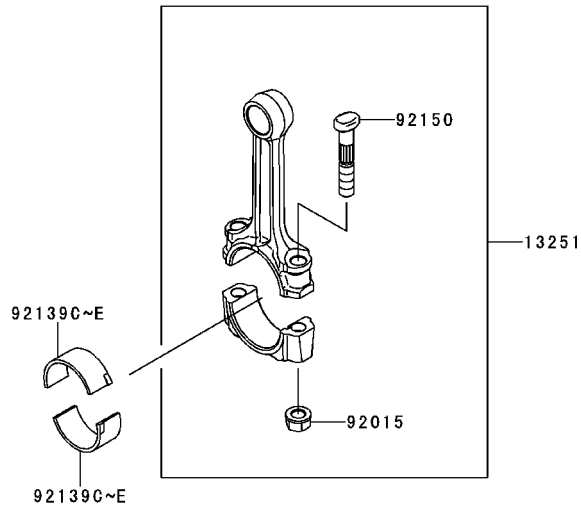

E1321

Ref. No.	Part No.	Description	Spec Code	Quantity-ZR1000			
				'12	'13		
				DCF	DDFA		
13031	13031-0710	CRANKSHAFT-COMP		1		1	
13251	13251-0027-HH	ROD-ASSY-CONNECTING,HH		4		4	
92015	92015-1311	NUT,FLANGED,8MM		8		8	
92139	92139-0032	BUSHING,CRANK #2&#4,BLUE		AR		AR	
92139A	92139-0033	BUSHING,CRANK #2&#4,BLACK		4		4	
92139B	92139-0034	BUSHING,CRANK #2&#4,BROWN		AR		AR	
92139C	92139-0122	BUSHING,CRANK PIN,BLUE		AR		AR	
92139D	92139-0123	BUSHING,CRANK PIN,BLACK		8		8	
92139E	92139-0124	BUSHING,CRANK PIN,BROWN		AR		AR	
92139F	92139-0217	BUSHING,CRANK,#1&#3&#5,BLUE		AR		AR	
92139G	92139-0218	BUSHING,CRANK,#1&#3&#5,BLACK		6		6	
92139H	92139-0219	BUSHING,CRANK,#1&#3&#5,BROWN		AR		AR	
92150	92150-1216	BOLT,CONNECTING ROD,8MM		8		8	

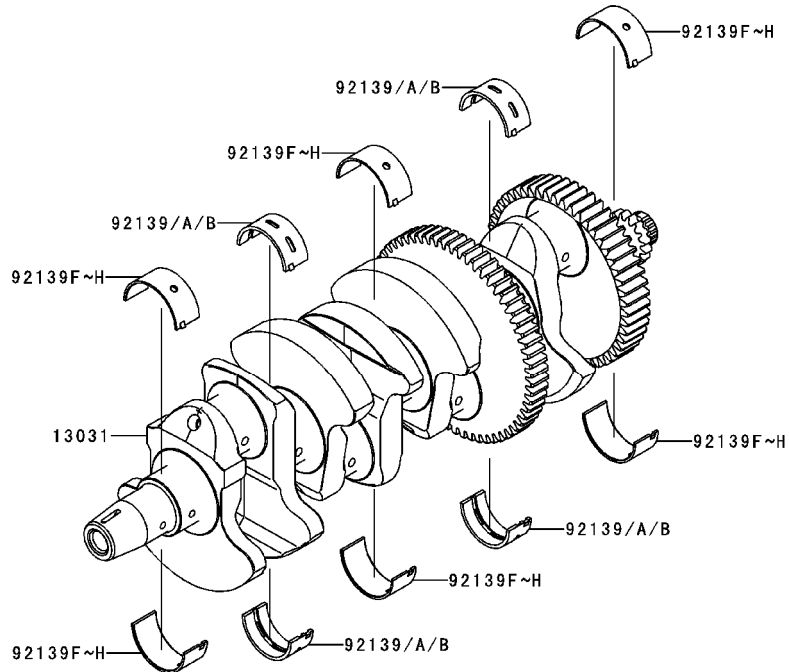

This catalog covers:

'12~'13 ZR1000 DCF/DDFA Engine

GRID NO.

**B-11**

This grid covers:

**Balancer**



E1323

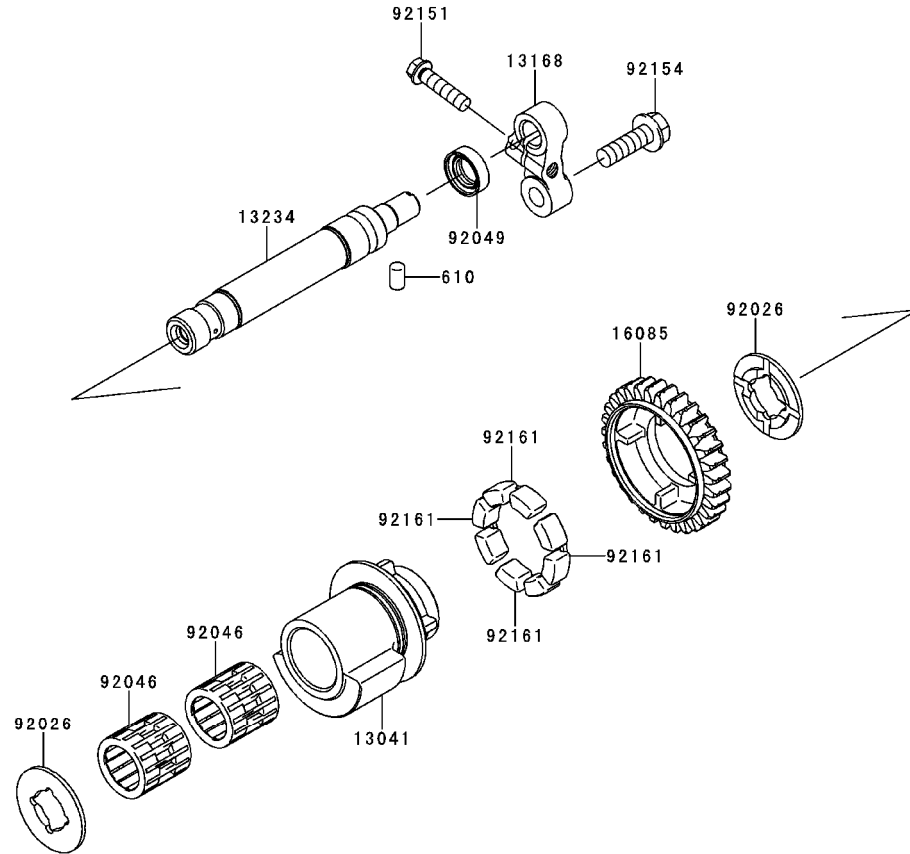

Ref. No.	Part No.	Description	Spec Code	Quantity-ZR1000			
				'12	'13		
				DCF	DDFA		
13041	13041-0028	BALANCER		1	1		
13168	13168-0115	LEVER		1	1		
13234	13234-0038	SHAFT-COMP		1	1		
16085	16085-0134	GEAR,BALANCER,31T		1	1		
92026	92026-0082	SPACER		2	2		
92046	92046-1266	BEARING-NEEDLE		2	2		
92049	92049-2204	SEAL-OIL,TC 12X22X7		1	1		
92151	92151-1930	BOLT,FLANGED-SMALL,6X25		1	1		
92154	92154-0413	BOLT,FLANGED,8X25		1	1		
92161	92161-1055	DAMPER		4	4		
610	610A0410	ROLLER,4X10		1	1		



This catalog covers:

'12~'13 ZR1000 DCF/DDFA Engine

GRID NO.

**B-12**

This grid covers:

**Clutch**

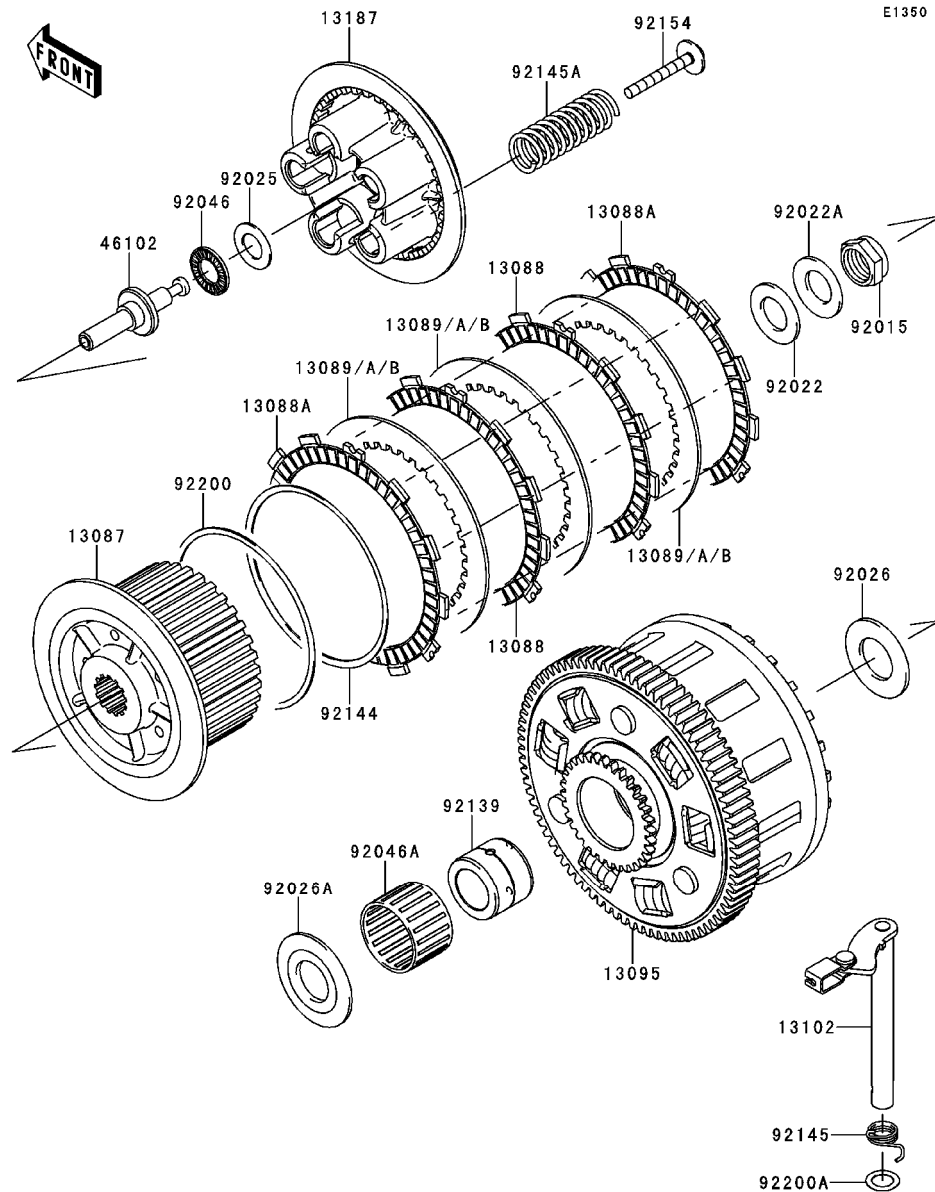

Ref. No.	Part No.	Description	Spec Code	Quantity-ZR1000			
				'12	'13		
				DCF	DDFA		
13087	13087-0051	HUB-CLUTCH		1	1		
13088	13088-0049	PLATE-FRICTION		8	8		
13088A	13088-0052	PLATE-FRICTION		2	2		
13089	13089-0008	PLATE-CLUTCH,T=2.3		AR	AR		
13089A	13089-0009	PLATE-CLUTCH,T=2.6		9	9		
13089B	13089-1093	PLATE-CLUTCH,T=2.9		AR	AR		
13095	13095-0118	HOUSING-COMP-CLUTCH		1	1		
13102	13102-0038	RELEASE-COMP-CLUTCH		1	1		
13187	13187-0019	PLATE-CLUTCH OPERATING		1	1		
46102	46102-0083	ROD		1	1		
92015	92015-1555	NUT,20MM		1	1		
92022	92022-1116	WASHER,20.3X36X2.3		1	1		
92022A	92022-1868	WASHER,20.3X36X3.7		1	1		
92025	92025-1137	SHIM,15.3X27.5X1.20		1	1		
92026	92026-022	SPACER,25.5X47X2.5		1	1		
92026A	92026-1497	SPACER		1	1		
92046	92046-1052	BEARING-NEEDLE,AXK1102		1	1		
92046A	92046-1263	BEARING-NEEDLE,K38X43X28.8X		1	1		
92139	92139-0067	BUSHING,25X38X29.05		1	1		
92144	92144-1854	SPRING,FRICTION PLATE		1	1		
92145	92145-0325	SPRING,RELEASE-COMP		1	1		
92145A	92145-0736	SPRING		5	5		
92154	92154-0352	BOLT,CLUTCH OPERATING		5	5		
92200	92200-1260	WASHER,FRICTION PLATE		1	1		
92200A	92200-1487	WASHER,12X18.5X0.5		1	1		

This catalog covers:

'12~'13 ZR1000 DCF/DDFA Engine

GRID NO.

**B-13**

This grid covers:

**Transmission**

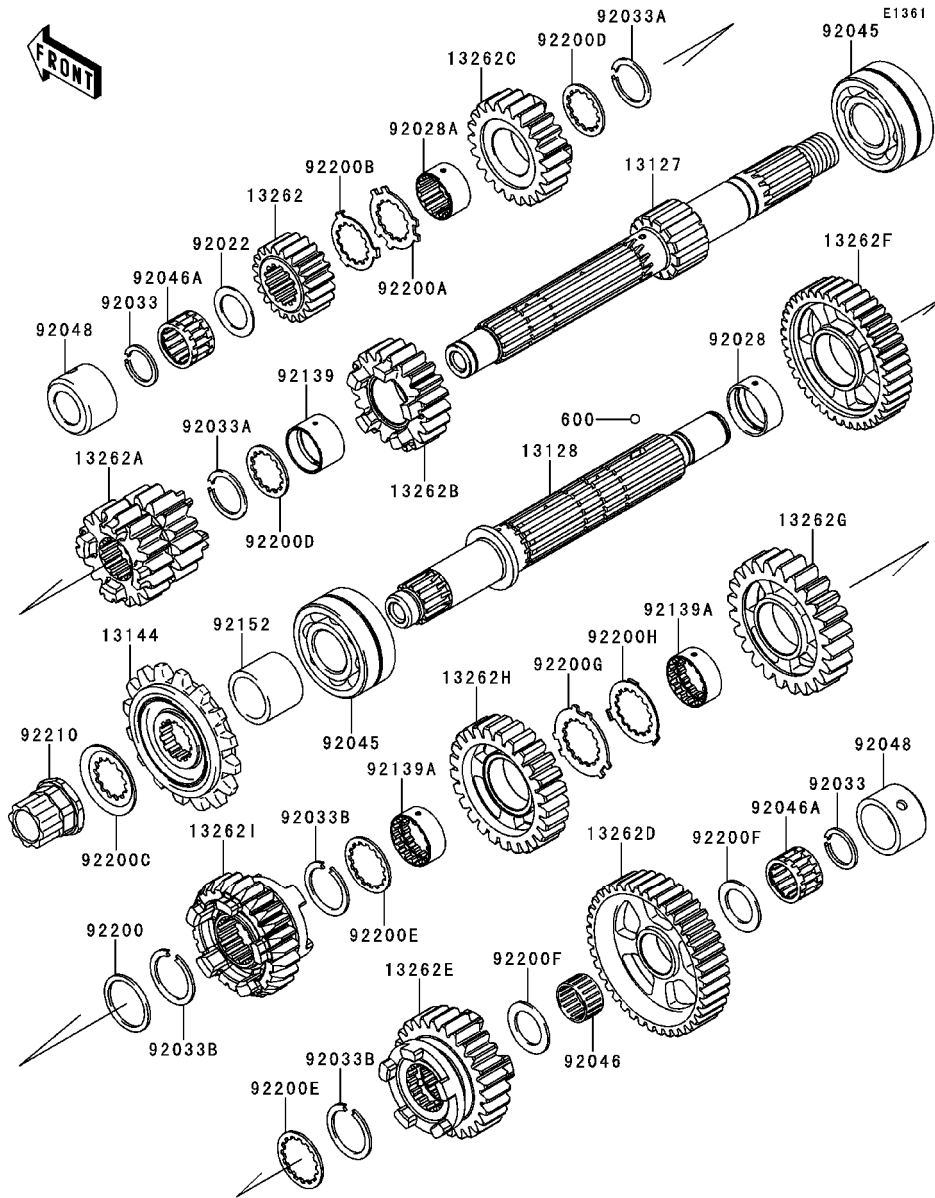

Ref. No.	Part No.	Description	Spec Code	Quantity-ZR1000			
				'12	'13		
				DCF	DDFA		
13127	13127-0073	SHAFT-TRANSMISSION INPUT		1	1		
13128	13128-0054	SHAFT-TRANSMISSION OUTPUT		1	1		
13144	13144-0070	SPROCKET-OUTPUT,15T		1	1		
13262	13262-0753	GEAR,INPUT 2ND,20T		1	1		
13262A	13262-0754	GEAR,INPUT 3RD&4TH,15T&18T		1	1		
13262B	13262-0755	GEAR,INPUT 5TH,21T		1	1		
13262C	13262-0756	GEAR,INPUT TOP,22T		1	1		
13262D	13262-0757	GEAR,OUTPUT LOW,39T		1	1		
13262E	13262-0761	GEAR,OUTPUT 5TH,26T		1	1		
13262F	13262-0778	GEAR,OUTPUT 2ND,39T		1	1		
13262G	13262-0779	GEAR,OUTPUT 3RD,24T		1	1		
13262H	13262-0780	GEAR,OUTPUT 4TH,25T		1	1		
13262I	13262-0810	GEAR,OUTPUT TOP,25T		1	1		
92022	92022-112	WASHER,20.5X30X1,STEEL		1	1		
92028	92028-1739	BUSHING,OUTPUT,2ND		1	1		
92028A	92028-1915	BUSHING,INPUT TOP GEAR		1	1		
92033	92033-015	RING-SNAP,20MM		2	2		
92033A	92033-026	RING-SNAP,24MM		2	2		
92033B	92033-1249	RING-SNAP,T=1.5		3	3		
92045	92045-0003	BEARING-BALL,DAC2557NSSH		2	2		
92046	92046-1219	BEARING-NEEDLE,K20X24X13		1	1		
92046A	92046-1303	BEARING-NEEDLE,PK20X27X17X3		2	2		
92048	92048-0016	RACE		2	2		
92139	92139-0280	BUSHING,INPUT,5TH		1	1		
92139A	92139-0281	BUSHING,OUTPUT,3RD&4TH		2	2		
92152	92152-0812	COLLAR,SPROCKET		1	1		
92200	92200-0228	WASHER,28.1X34.0X1.6		1	1		
92200A	92200-0520	WASHER,25.2X34.2X1.5		1	1		
92200B	92200-0521	WASHER,25.2X32X1		1	1		
92200C	92200-1065	WASHER		1	1		
92200D	92200-1239	WASHER,25.2X31.0X1.5		2	2		
92200E	92200-1240	WASHER,28.5X34.0X1.5		2	2		
92200F	92200-1375	WASHER,20.5X31X1.5		2	2		
92200G	92200-1522	WASHER,25.8X40.5X1.5		1	1		
92200H	92200-1523	WASHER,25.2X37.0X1.0		1	1		
92210	92210-0323	NUT,20MM		1	1		
600	600A0500	BALL-STEEL,5/32		3	3		

This catalog covers:

'12~'13 ZR1000 DCF/DDFA Engine

GRID NO.

**B-14**

This grid covers:

**Gear Change Drum/Shift Fork(s)**

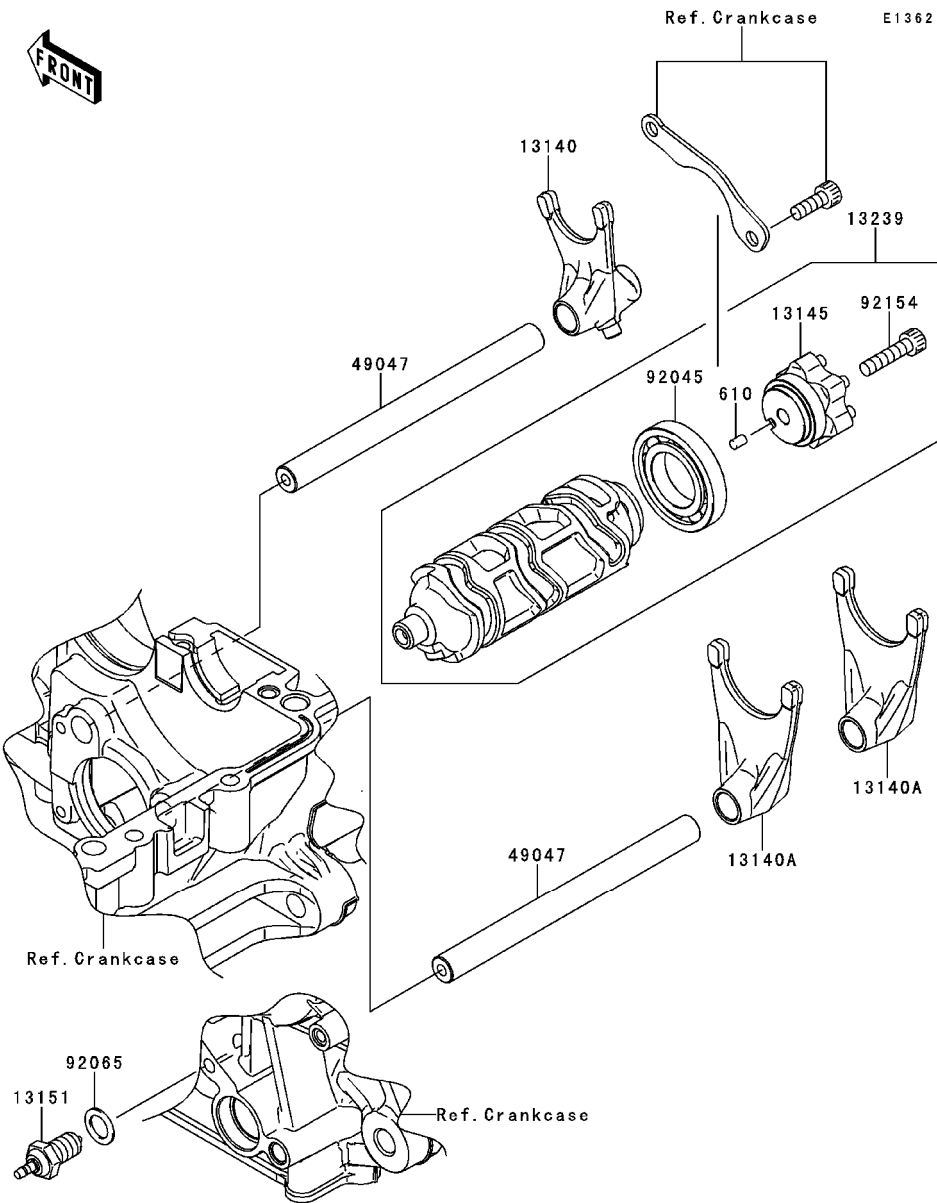

Ref. No.	Part No.	Description	Spec Code	Quantity-ZR1000			
				'12	'13		
				DCF	DDFA		
13140	13140-0061	FORK-SHIFT		1	1		
13140A	13140-0062	FORK-SHIFT		2	2		
13145	13145-0048	CAM-CHANGE DRUM		1	1		
13151	13151-1085	SWITCH-COMP		1	1		
13239	13239-0034	DRUM-ASSY-CHANGE		1	1		
49047	49047-0023	ROD-SHIFT		2	2		
92045	92045-1045	BEARING-BALL,16005		1	1		
92065	92065-058	GASKET,10.5X16X1		1	1		
92154	92154-0477	BOLT,SOCKET,6X25		1	1		
610	610A0406	ROLLER,4X6		1	1		

This catalog covers:

'12~'13 ZR1000 DCF/DDFA Engine

GRID NO.

**C-3**

This grid covers:

**Gear Change Mechanism**

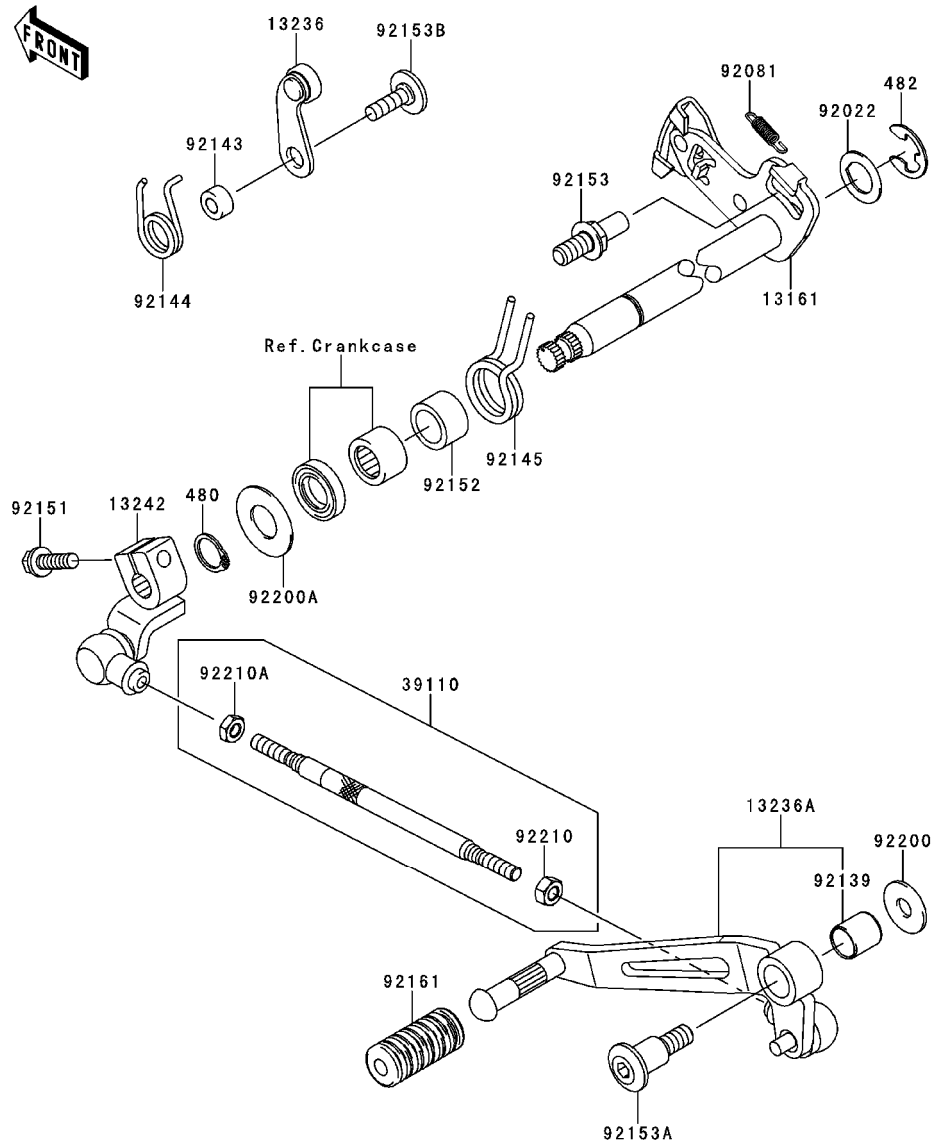

Ref. No.	Part No.	Description	Spec Code	Quantity-ZR1000			
				'12	'13		
				DCF	DDFA		
13161	13161-0557	LEVER-COMP-CHANGE SHAFT	1	1			
13236	13236-0068	LEVER-COMP	1	1			
13236A	13236-0185	LEVER-COMP,CHANGE PEDAL	1	1			
13242	13242-0059	LEVER-ASSY-CHANGE	1	1			
39110	39110-0033	ROD-ASSY-TIE	1	1			
92022	92022-1628	WASHER,CHANGE SHAFT	1	1			
92081	92081-1708	SPRING,PAWL RETURN	1	1			
92139	92139-0023	BUSHING	1	1			
92143	92143-1595	COLLAR	1	1			
92144	92144-1523	SPRING,GEAR POSITION	1	1			
92145	92145-1122	SPRING	1	1			
92151	92151-1226	BOLT,FLANGED,6X20	1	1			
92152	92152-1383	COLLAR, 14.2X19.9X12.0	1	1			
92153	92153-0421	BOLT,RETURN SPRING	1	1			
92153A	92153-0446	BOLT,SOCKET,8X16.7	1	1			
92153B	92153-1505	BOLT,6X20	1	1			
92161	92161-1300	DAMPER,CHANGE PEDAL	1	1			
92200	92200-0174	WASHER,8.0X22.0X1.5	1	1			
92200A	92200-0265	WASHER	1	1			
92210	92210-1100	NUT,6MM	1	1			
92210A	92210-1101	NUT,6MM	1	1			
480	480J1400	CIRCLIP-TYPE-C,14MM	1	1			
482	482J0200	CIRCLIP-TYPE-E,12MM	1	1			

This catalog covers:

'12~'13 ZR1000 DCF/DDFA Engine

GRID NO.

**C-4**

This grid covers:

**Crankcase**

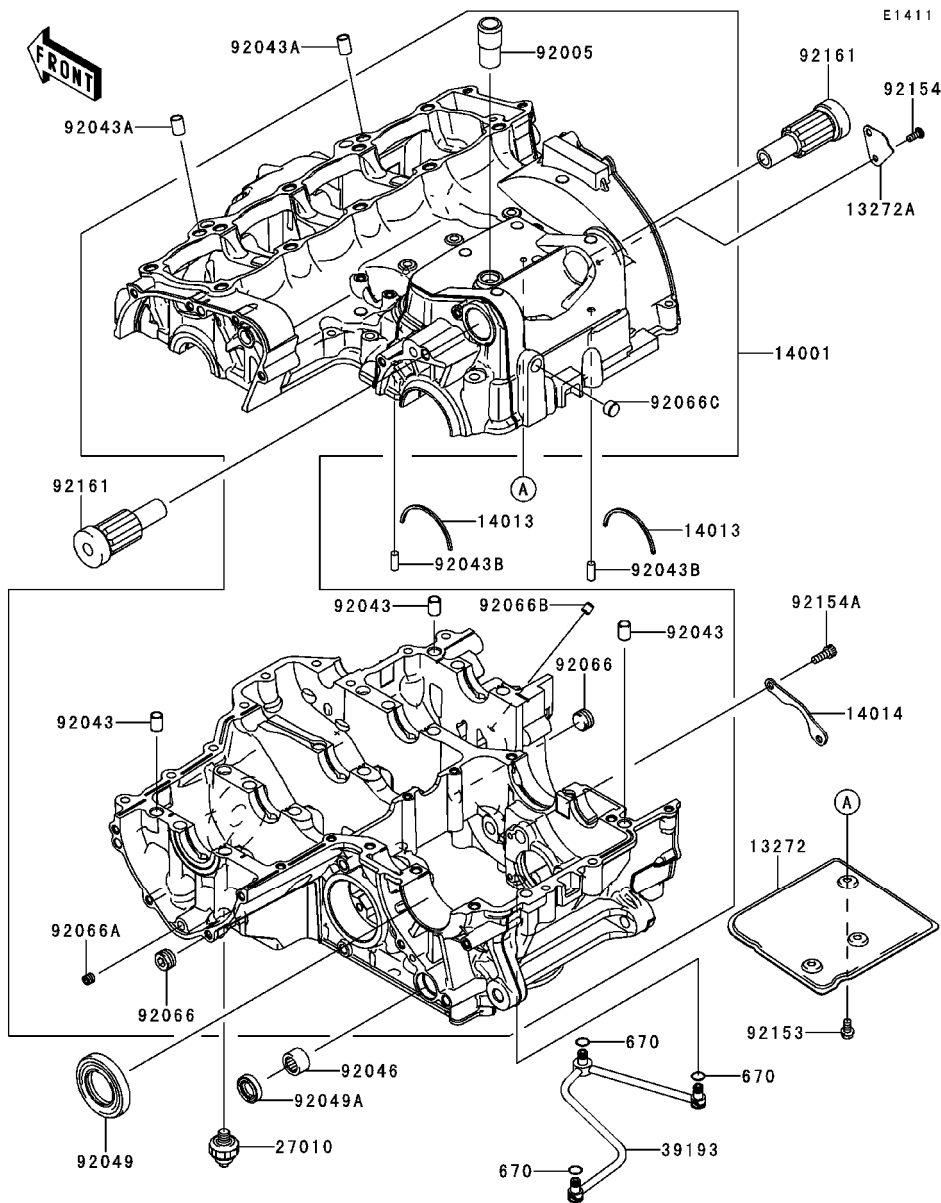

Ref. No.	Part No.	Description	Spec Code	Quantity-ZR1000			
				'12	'13		
				DCF	DDFA		
13272	13272-0698	PLATE,BREATHER,UPP	1	1			
13272A	13272-0699	PLATE,BREATHER,SIDE	1	1			
14001	14001-0600	SET-CRANKCASE	1	1			
14013	14013-1051	RING-POSITION	2	2			
14014	14014-0036	PLATE-POSITION	1	1			
27010	27010-1313	SWITCH,OIL PRESSURE	1	1			
39193	39193-0054	PIPE-OIL	1	1			
92005	92005-1238	FITTING,BREATHER	1	1			
92043	92043-1037	PIN,DOWEL,10X14	3	3			
92043A	92043-1264	PIN,8.2X10X14	2	2			
92043B	92043-1690	PIN,6X16	2	2			
92046	92046-0043	BEARING-NEEDLE,HK1412FM	1	1			
92049	92049-1474	SEAL-OIL,TC32578	1	1			
92049A	92049-1520	SEAL-OIL,TC14245	1	1			
92066	92066-0003	PLUG,PT3/8X10	2	2			
92066A	92066-0158	PLUG	1	1			
92066B	92066-1012	PLUG,OIL LINE,7.2X8	1	1			
92066C	92066-1110	PLUG	1	1			
92153	92153-0381	BOLT,6X10	3	3			
92154	92154-0299	BOLT,TORX,5X12	1	1			
92154A	92154-0484	BOLT,SOCKET,6X16	2	2			
92161	92161-0801	DAMPER	2	2			
670	670D1505	O RING	3	3			

This catalog covers:

'12~'13 ZR1000 DCF/DDFA Engine

GRID NO.

**C-5**

This grid covers:

**Crankcase Bolt Pattern**

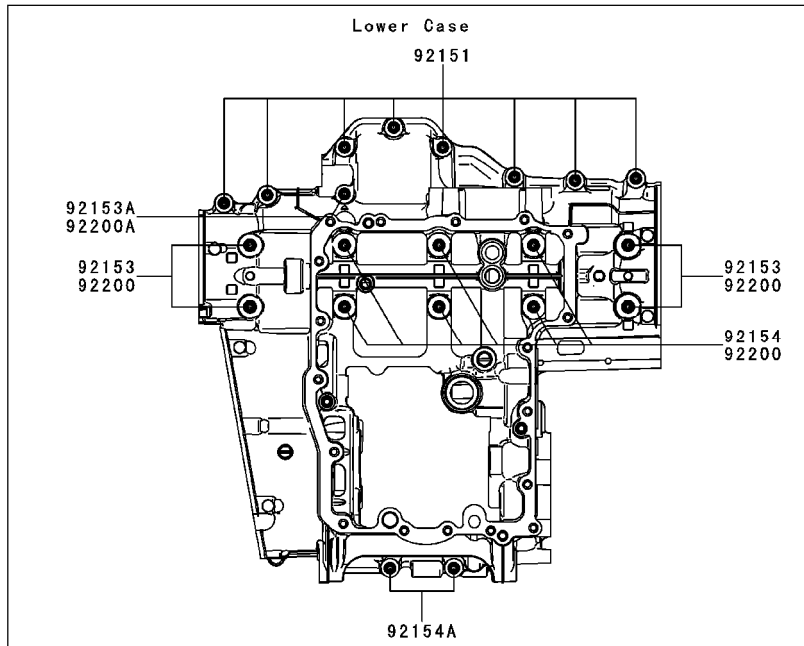
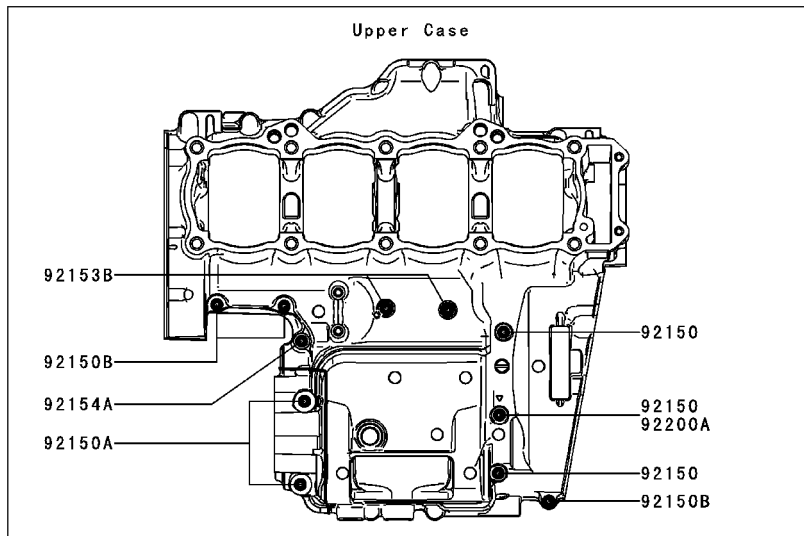

E1412

Ref. No.	Part No.	Description	Spec Code	Quantity-ZR1000			
				'12	'13		
				DCF	DDFA		
92150	92150-1251	BOLT,FLANGED,7X85		3	3		
92150A	92150-1483	BOLT,8X70		2	2		
92150B	92150-1794	BOLT,6X40		3	3		
92151	92151-1539	BOLT,FLANGED,7X45		8	8		
92153	92153-0447	BOLT,FLANGED,9X100		4	4		
92153A	92153-1045	BOLT,FLANGED,7X60		1	1		
92153B	92153-1637	BOLT,FLANGED,6X68		2	2		
92154	92154-0248	BOLT,FLANGED,9X90		6	6		
92154A	92154-0372	BOLT,FLANGED,7X50		3	3		
92200	92200-0115	WASHER,9.2X19X2.3		10	10		
92200A	92200-0556	WASHER		2	2		

This catalog covers:

'12~'13 ZR1000 DCF/DDFA Engine

GRID NO.

**C-6**

This grid covers:

**Engine Cover(s)**

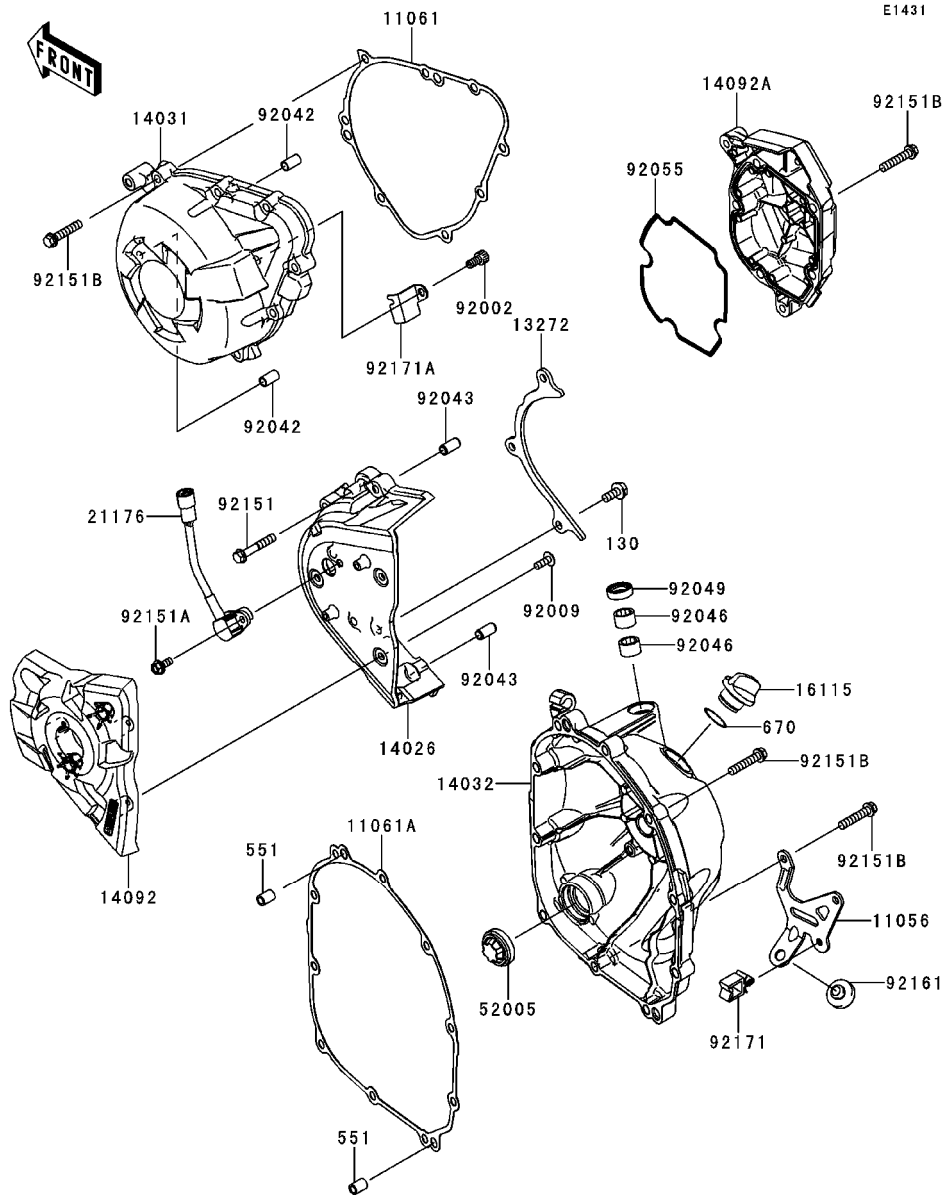

Ref. No.	Part No.	Description	Spec Code	Quantity-ZR1000			
				'12	'13		
				DCF	DDFA		
11056	11056-0196	BRACKET	1	1			
11061	11061-0403	GASKET,GENERATOR COVER	1	1			
11061A	11061-0404	GASKET,CLUTCH COVER	1	1			
13272	13272-0859	PLATE	1	1			
14026	14026-0080	COVER-CHAIN	1	1			
14031	14031-0131	COVER-GENERATOR	1	1			
14032	14032-0140	COVER-CLUTCH	1	1			
14092	14092-0032	COVER,OUTER	1	1			
14092A	14092-0175	COVER,PULSER	1	1			
16115	16115-1053	CAP-OIL FILLER	1	1			
21176	21176-0045	SENSOR,SPEED	1	1			
52005	52005-1120	GAUGE	1	1			
92002	92002-1796	BOLT,SOCKET,6X12	1	1			
92009	92009-1197	SCREW,TAPPING,5X14	3	3			
92042	92042-007	PIN,DOWEL,6.3X8X14	2	2			
92043	92043-1263	PIN,6.2X8X14	2	2			
92046	92046-0034	BEARING-NEEDLE,HK1210FM	2	2			
92049	92049-1475	SEAL-OIL,CLUTCH RELEASE	1	1			
92055	92055-0199	RING-O,PULSER COVER	1	1			
92151	92151-1135	BOLT,6X35	4	4			
92151A	92151-1305	BOLT,FLANGED,5X12	1	1			
92151B	92151-1873	BOLT,6X30	23	23			
92161	92161-0516	DAMPER,8X22X6	1	1			
92171	92171-0290	CLAMP	1	1			
92171A	92171-0708	CLAMP	1	1			
130	130BA0614	BOLT-FLANGED,6X14	3	3			
551	551A0814	PIN-DOWEL,8X14	2	2			
670	670B2020	O RING,20MM	1	1			

This catalog covers:

'12~'13 ZR1000 DCF/DDFA Engine

GRID NO.

**C-7**

This grid covers:

**Oil Pan**



E1434

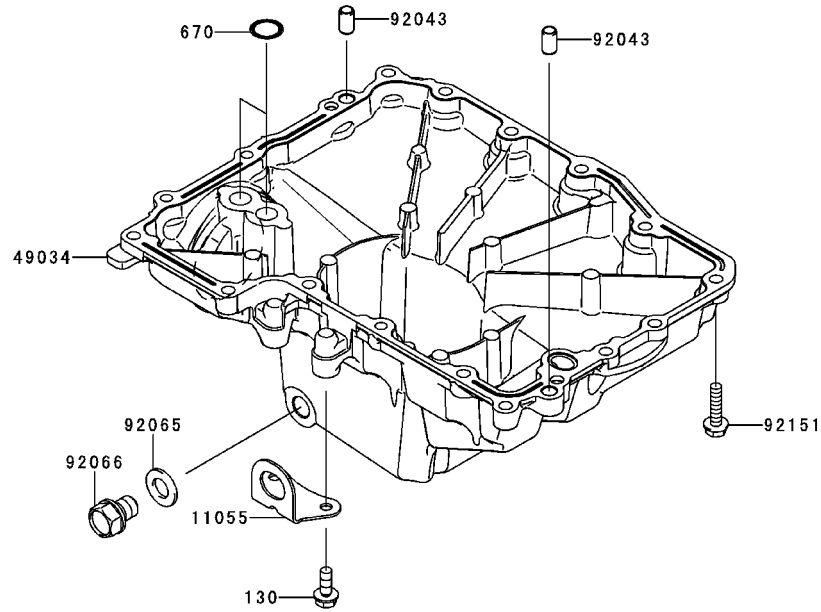

Ref. No.	Part No.	Description	Spec Code	Quantity-ZR1000			
				'12	'13		
				DCF	DDFA		
11055	11055-1778	BRACKET		1	1		
49034	49034-0036	PAN-OIL		1	1		
92043	92043-1263	PIN,6.2X8X14		2	2		
92065	92065-097	GASKET,12X22X2		1	1		
92066	92066-1174	PLUG,OIL DRAIN,12X15		1	1		
92151	92151-1225	BOLT,FLANGED,6X25		18	18		
130	130CC0616	BOLT-FLANGED,6X16		2	2		
670	670D2014	O RING,14MM		2	2		



This catalog covers:

'12~'13 ZR1000 DCF/DDFA Engine

GRID NO.

**C-8**

This grid covers:

**Throttle**

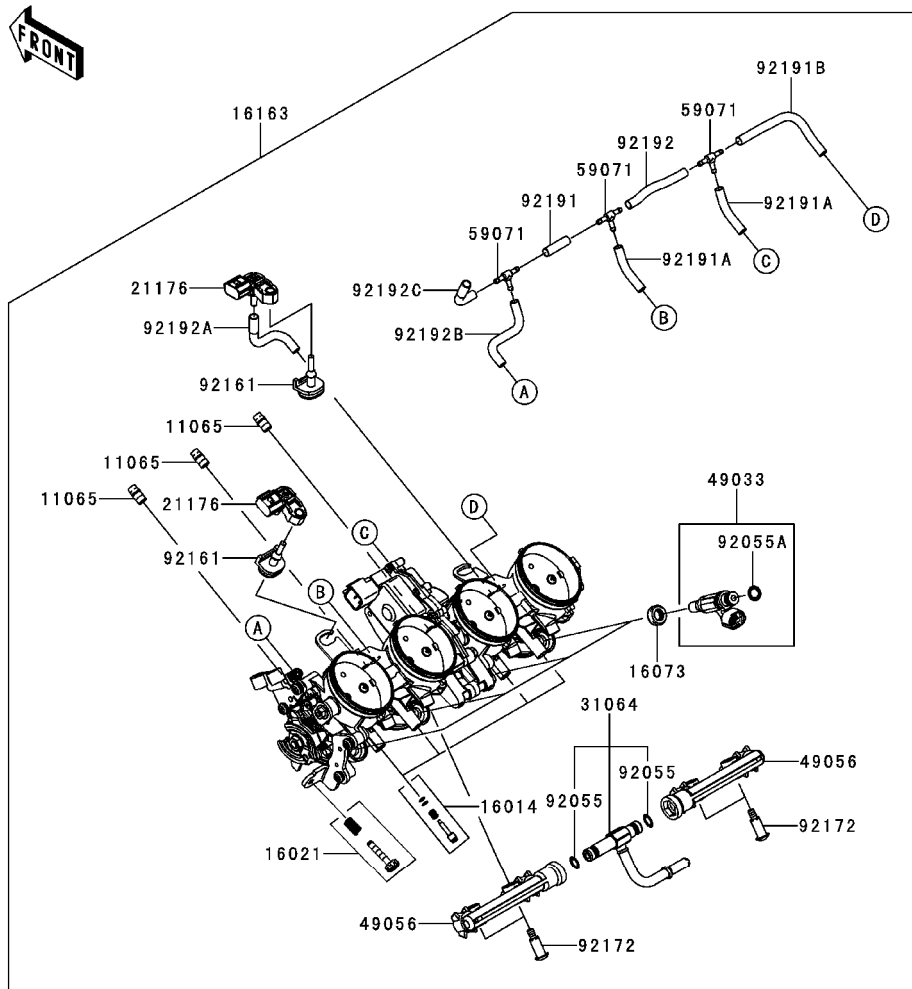

Ref. No.	Part No.	Description	Spec Code	Quantity-ZR1000			
				'12	'13		
				DCF	DDFA		
11065	11065-0018	CAP	3	3			
16014	16014-0002	SCREW-PILOT AIR	4	4			
16021	16021-0025	SCREW-THROTTLE STOP	1	1			
16073	16073-3707	INSULATOR	4	4			
16163	16163-0161	THROTTLE-ASSY,TTK38	1	1			
21176	21176-0111	SENSOR,PRESSURE	2	2			
31064	31064-0199	PIPE-COMP,FUEL	1	1			
49033	49033-0012	NOZZLE-INJECTION	4	4			
49056	49056-0014	PIPE-INJECTION	2	2			
59071	59071-3752	JOINT,3WAY,T	3	3			
92055	92055-0064	RING-O	2	2			
92055A	92055-1622	RING-O,INJECTION NOZZLE	4	4			
92161	92161-0673	DAMPER	2	2			
92172	92172-0064	SCREW,PIPE INJECTION	4	4			
92191	92191-0020	TUBE,3X7X25	1	1			
92191A	92191-0022	TUBE,3X7X40	2	2			
92191B	92191-0023	TUBE,3X7X100	1	1			
92192	92192-0739	TUBE	1	1			
92192A	92192-0840	TUBE,THROBO RH-SENSOR	1	1			
92192B	92192-0841	TUBE,THROBO LH-JOINT	1	1			
92192C	92192-0842	TUBE,SENSOR-JOINT	1	1			

This catalog covers:

'12~'13 ZR1000 DCF/DDFA Engine

GRID NO.

**C-9**

This grid covers:

**Fuel Pump**

E1520

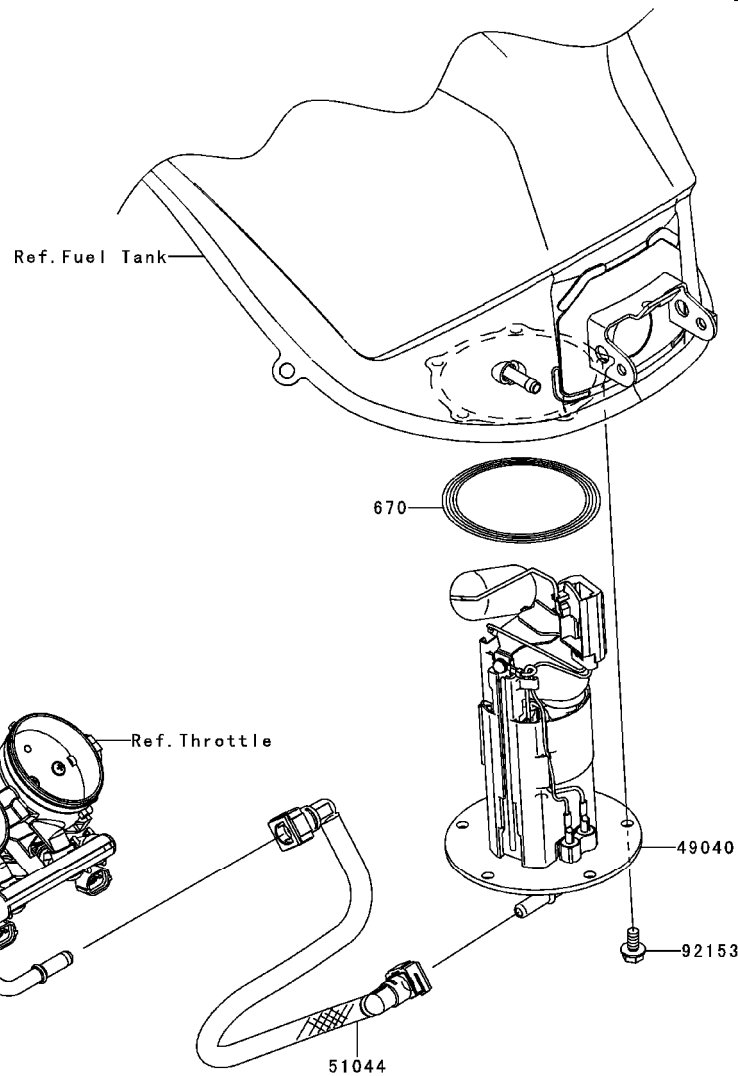

Ref. No.	Part No.	Description	Spec Code	Quantity-ZR1000			
				'12	'13		
				DCF	DDFA		
49040	49040-0045	PUMP-FUEL		1	1		
51044	51044-0088	TUBE-ASSY,FUEL		1	1		
92153	92153-1295	BOLT,FLANGED,6X12		5	5		
670	670E5075	O RING		1	1		

This catalog covers:

'12~'13 ZR1000 DCF/DDFA Engine

GRID NO.

C-10

This grid covers:

Fuel Injection

E1530

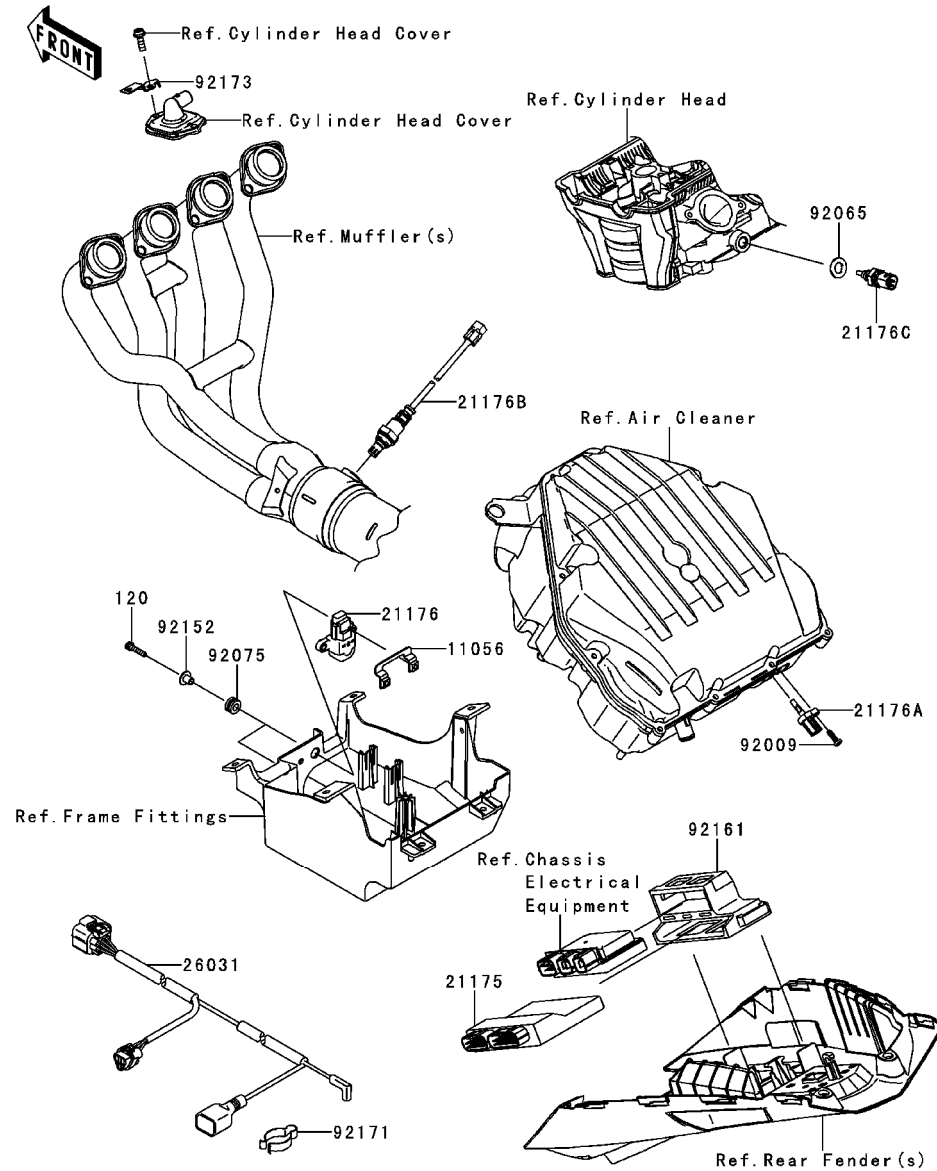

Ref. No.	Part No.	Description	Spec Code	Quantity-ZR1000			
				'12	'13	DCF	DDFA
11056	11056-0124	BRACKET			1	1	
21175	21175-0345	CONTROL UNIT-ELECTRONIC			1	1	
21176	21176-0026	SENSOR,VEHICLE-DOWN			1	1	
21176A	21176-0048	SENSOR,AIR TEMPERATURE			1	1	
21176B	21176-0132	SENSOR,OXYGEN			1	1	
21176C	21176-1120	SENSOR,WATER TEMP			1	1	
26031	26031-0821	HARNES			1	1	
92009	92009-1984	SCREW,TAPPING,5X16			1	1	
92065	92065-097	GASKET,12X22X2			1	1	
92075	92075-1912	DAMPER			2	2	
92152	92152-0134	COLLAR			2	2	
92161	92161-0356	DAMPER			1	1	
92171	92171-1283	CLAMP,CABLE			1	1	
92173	92173-0126	CLAMP			1	1	
120	120CA0525	BOLT-SOCKET,5X25			2	2	

This catalog covers:

'12~'13 ZR1000 DCF/DDFA Engine

GRID NO.

C-11

This grid covers:

Fuel Evaporative System

E1650

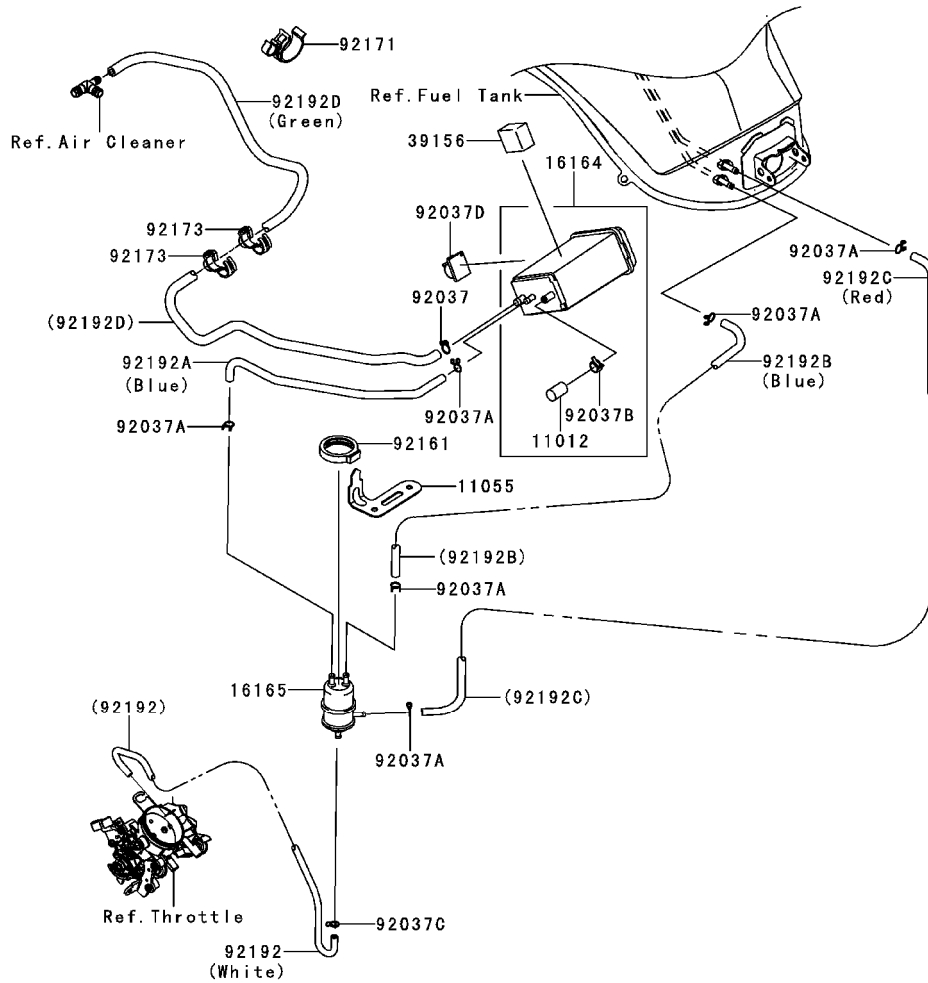

Ref. No.	Part No.	Description	Spec Code	Quantity-ZR1000			
				'12	'13	DCF	DDFA
11012	11012-1388	CAP,CANISTER		1	1		
11055	11055-1793	BRACKET		1	1		
16164	16164-1054	CANISTER		1	1		
16165	16165-1001	SEPARATOR		1	1		
39156	39156-0714	PAD		1	1		
92037	92037-1104	CLAMP,HOSE		1	1		
92037A	92037-147	CLAMP,TUBE		6	6		
92037B	92037-1512	CLAMP,CANISTER		1	1		
92037C	92037-1712	CLAMP		1	1		
92037D	92037-1816	CLAMP,HARNES		1	1		
92161	92161-0239	DAMPER		1	1		
92171	92171-1276	CLAMP		1	1		
92173	92173-0736	CLAMP		2	2		
92192	92192-0175	TUBE,THROTTLE-SEPARATOR,WHITE		1	1		
92192A	92192-0847	TUBE,CANISTER-SEPARATOR,BLUE		1	1		
92192B	92192-0848	TUBE,TANK-SEPARATOR,BLUE		1	1		
92192C	92192-0849	TUBE,TANK-SEPARATOR,RED		1	1		
92192D	92192-0850	TUBE,CANISTER-A/C,GREEN		1	1		

This catalog covers:

'12~'13 ZR1000 DCF/DDFA Engine

GRID NO.

C-12

This grid covers:

Oil Pump

E1710

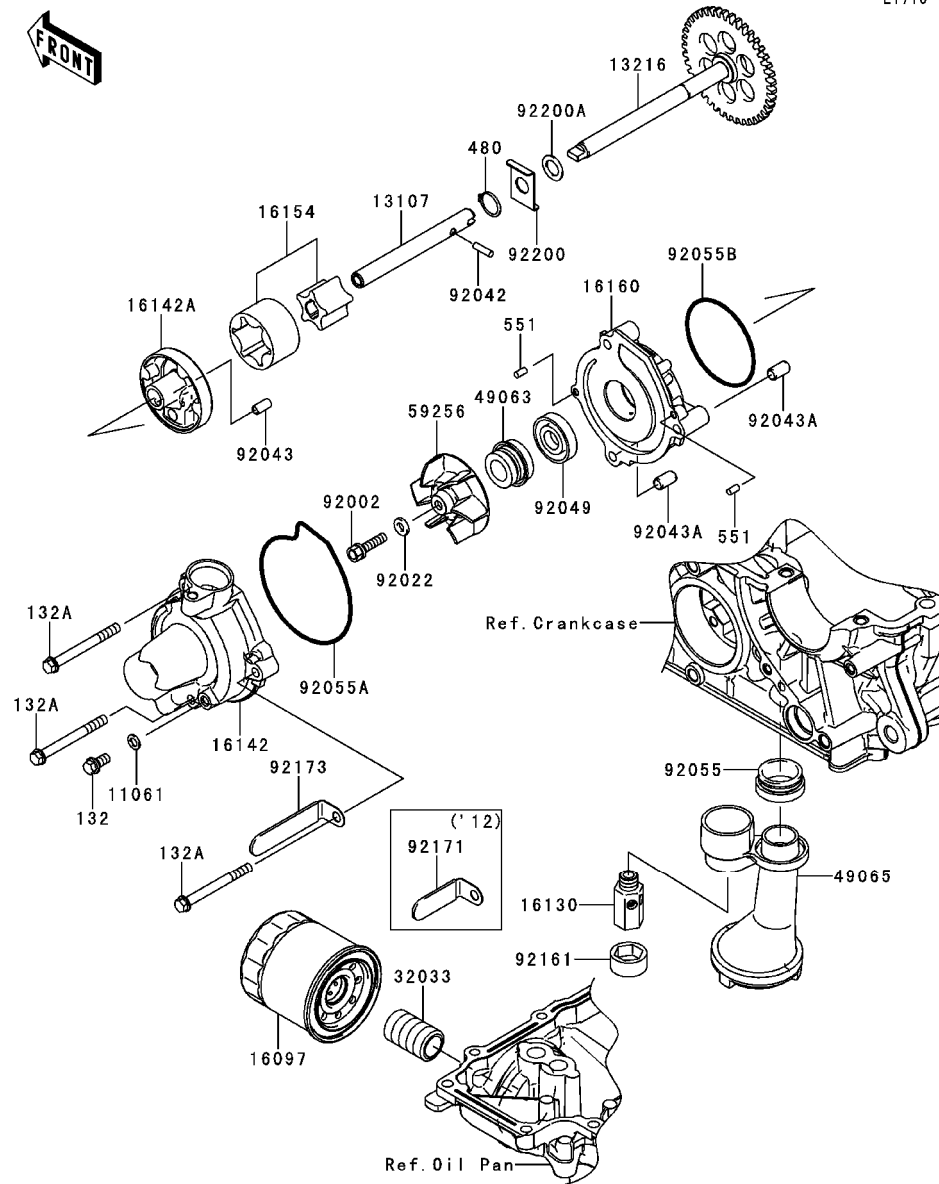

Ref. No.	Part No.	Description	Spec Code	Quantity-ZR1000			
				'12	'13		
				DCF	DDFA		
11061	11061-0107	GASKET	1	1			
13107	13107-0214	SHAFT	1	1			
13216	13216-0020	GEAR-COMP,OIL PUMP,41T	1	1			
16097	16097-0004	FILTER-ASSY-OIL	1	1			
16130	16130-1058	VALVE-ASSY-RELIEF	1	1			
16142	16142-0063	COVER-PUMP	1	1			
16142A	16142-0064	COVER-PUMP	1	1			
16154	16154-0057	ROTOR-PUMP	1	1			
16160	16160-0223	BODY	1	1			
32033	32033-1535	PIPE,OIL FILTER	1	1			
49063	49063-1055	SEAL-MECHANICAL,WATER	1	1			
49065	49065-0026	FILTER-OIL	1	1			
59256	59256-0555	IMPELLER	1	1			
92002	92002-1154	BOLT,6X22	1	1			
92022	92022-077	WASHER,6.1X12X1	1	1			
92042	92042-030	PIN,DOWEL,4X13.8	1	1			
92043	92043-1262	PIN,4.2X6X12	1	1			
92043A	92043-1263	PIN,6.2X8X14	2	2			
92049	92049-1336	SEAL-OIL,SC 11 28.55 5	1	1			
92055	92055-1503	RING-O,OIL FILTER	1	1			
92055A	92055-1571	RING-O,WATER PUMP COVER	1	1			
92055B	92055-3018	RING-O,59.6X2.4	1	1			
92161	92161-0070	DAMPER	1	1			
92171	92171-1420	CLAMP	1	1			
92173	92173-0923	CLAMP		1			
92200	92200-0410	WASHER	1	1			
92200A	92200-1009	WASHER	1	1			
132	132BA0612	BOLT-FLANGED-SMALL,6X12	1	1			
132A	132BC0660	BOLT-FLANGED-SMALL,6X60	3	3			
480	480J1100	CIRCLIP-TYPE-C,11MM	1	1			
551	551A0408	PIN-DOWEL,4X8	2	2			

This catalog covers:

'12~'13 ZR1000 DCF/DDFA Engine

GRID NO.

**C-13**

This grid covers:

**Generator**

E1810

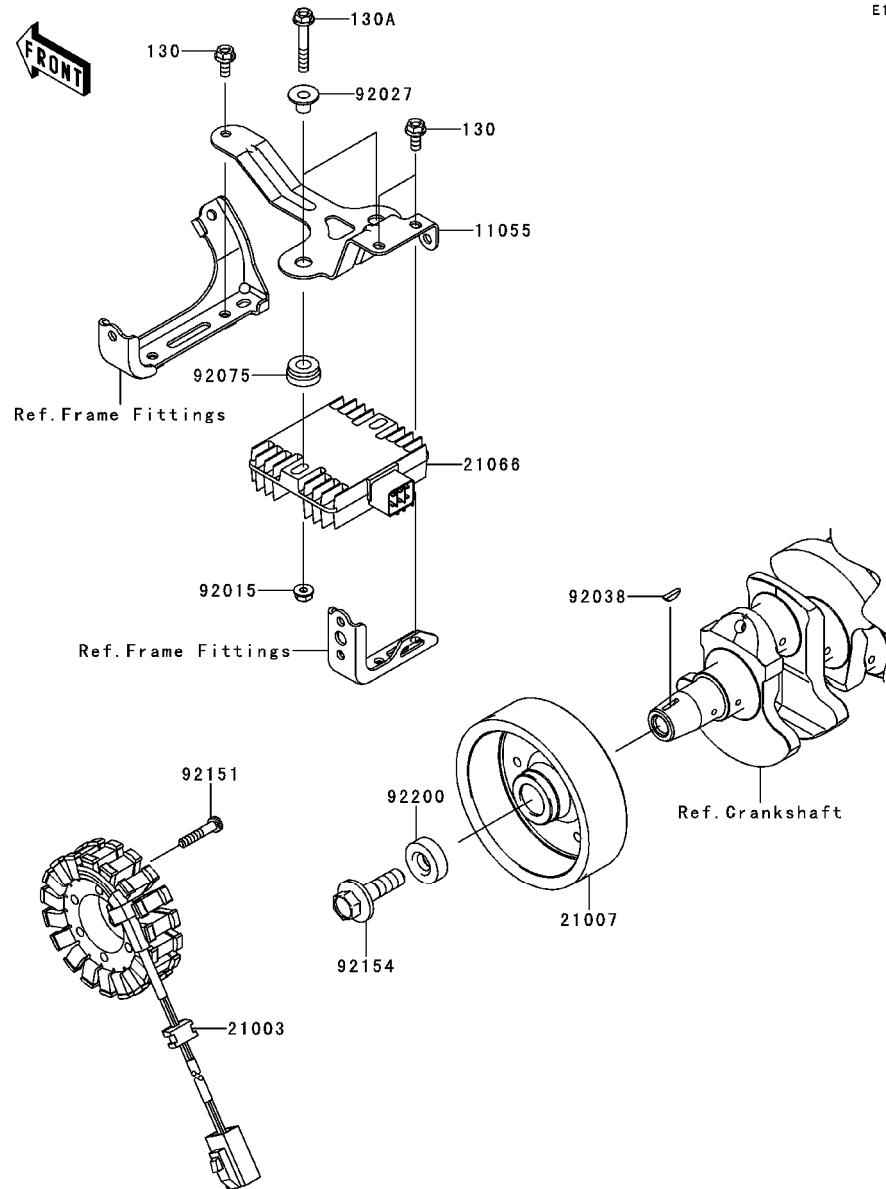

Ref. No.	Part No.	Description	Spec Code	Quantity-ZR1000			
				'12	'13		
				DCF	DDFA		
11055	11055-1788	BRACKET,REGULATOR	1	1			
21003	21003-0122	STATOR	1	1			
21007	21007-0135	ROTOR	1	1			
21066	21066-0705	REGULATOR-VOLTAGE	1	1			
92015	92015-1233	NUT,FLANGED,6MM,BLACK	2	2			
92027	92027-1651	COLLAR,FLANGED,L=12.1,BLACK	2	2			
92038	92038-1060	KEY	1	1			
92075	92075-277	DAMPER	2	2			
92151	92151-1626	BOLT,6X30	4	4			
92154	92154-0347	BOLT,FLANGED,12X40	1	1			
92200	92200-0369	WASHER,12X34X9	1	1			
130	130BA0614	BOLT-FLANGED,6X14	3	3			
130A	130BA0640	BOLT-FLANGED,6X40	2	2			

This catalog covers:

'12~'13 ZR1000 DCF/DDFA Engine

GRID NO.

**C-14**

This grid covers:

**Ignition System**

E1830

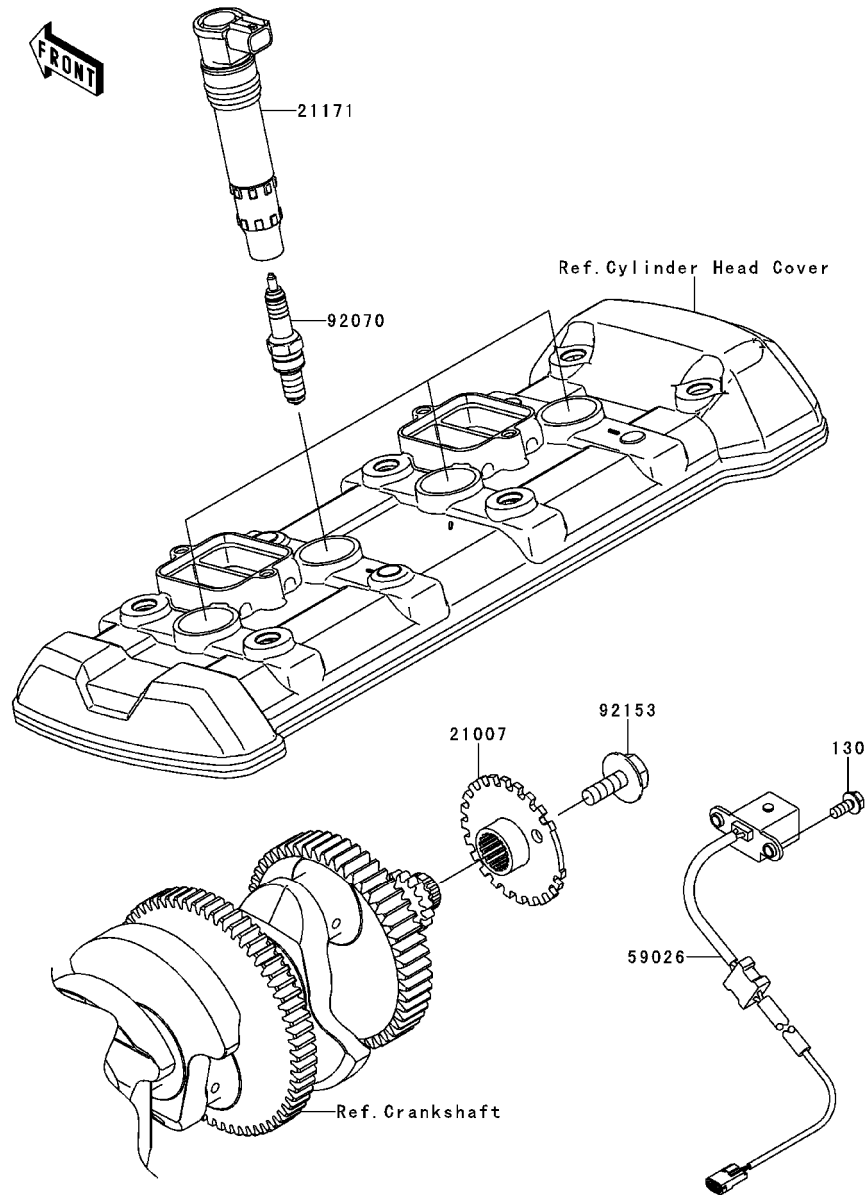

Ref. No.	Part No.	Description	Spec Code	Quantity-ZR1000			
				'12	'13		
				DCF	DDFA		
21007	21007-0143	ROTOR		1	1		
21171	21171-0028	COIL-ASSY-IGNITION		4	4		
59026	59026-0034	COIL-PULSING		1	1		
92070	92070-0014	PLUG-SPARK,CR9EIA(NGK)		4	4		
92153	92153-0549	BOLT,FLANGED,8X23		1	1		
130	130BA0512	BOLT-FLANGED,5X12		2	2		

This catalog covers:

'12~'13 ZR1000 DCF/DDFA Engine

GRID NO.

**D-3**

This grid covers:

**Starter Motor**

E1840

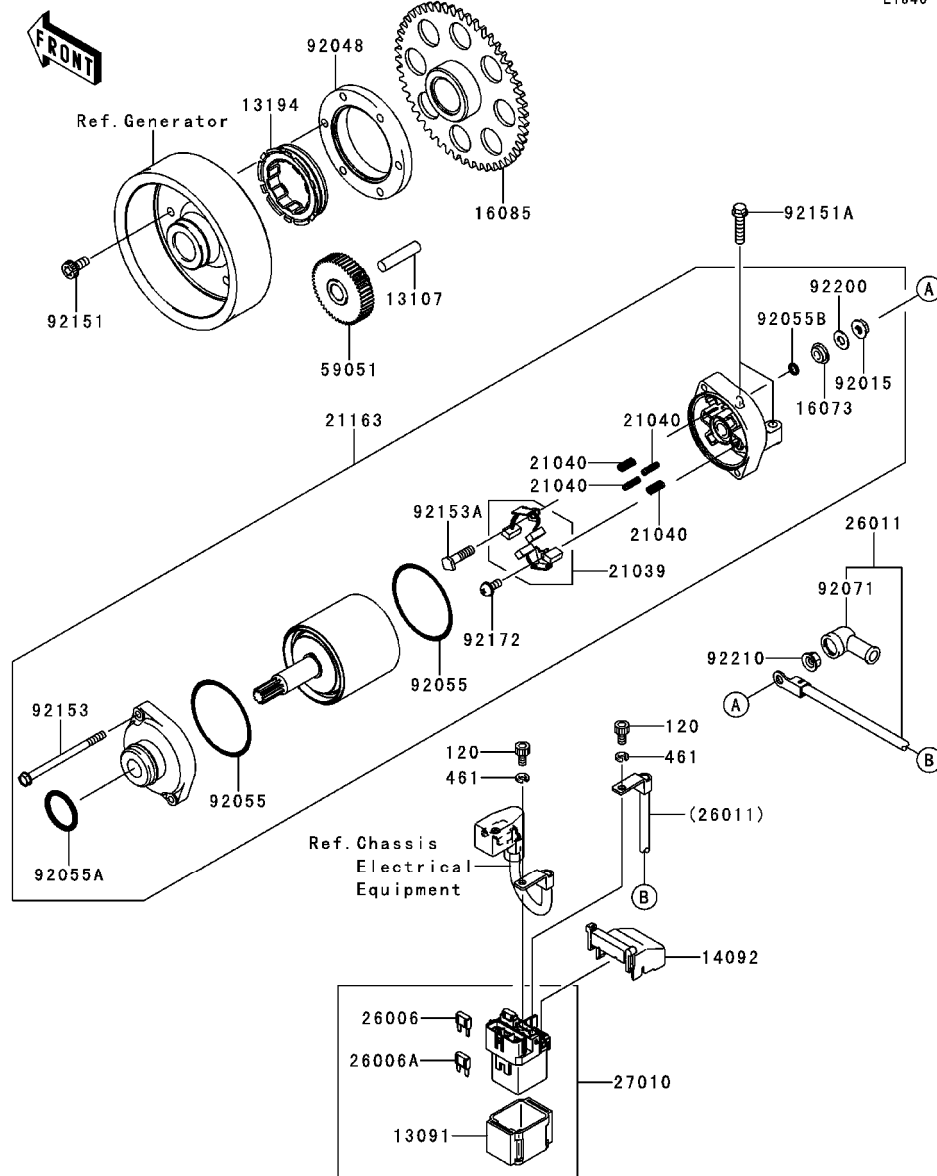

Ref. No.	Part No.	Description	Spec Code	Quantity-ZR1000			
				'12	'13		
				DCF	DDFA		
13091	13091-1884	HOLDER,MAGNETIC SWITCH	1	1			
13107	13107-1377	SHAFT,IDLER GEAR	1	1			
13194	13194-1096	CLUTCH-ONEWAY	1	1			
14092	14092-0109	COVER	1	1			
16073	16073-0053	INSULATOR	1	1			
16085	16085-1303	GEAR,CLUTCH ONEWAY	1	1			
21039	21039-0004	BRUSH,CARBON	1	1			
21040	21040-0003	SPRING-BRUSH	4	4			
21163	21163-0061	STARTER-ELECTRIC	1	1			
26006	26006-0001	FUSE,MINI BLADE,15A,BLUE	1	1			
26006A	26006-1080	FUSE,MINI BLADE,30A,GREEN	1	1			
26011	26011-0258	WIRE-LEAD	1	1			
27010	27010-0113	SWITCH	1	1			
59051	59051-0100	GEAR-SPUR,IDLER	1	1			
92015	92015-1476	NUT,STARTER MOTOR	1	1			
92048	92048-0018	RACE	1	1			
92055	92055-0136	RING-O	2	2			
92055A	92055-1276	RING-O	1	1			
92055B	92055-1370	RING-O,4.5X2.0	1	1			
92071	92071-0024	GROMMET	1	1			
92151	92151-1335	BOLT,6X14	6	6			
92151A	92151-1930	BOLT,FLANGED-SMALL,6X25	2	2			
92153	92153-1850	BOLT	2	2			
92153A	92153-1866	BOLT	1	1			
92172	92172-0334	SCREW	1	1			
92200	92200-0386	WASHER	1	1			
92210	92210-0188	NUT,6MM	1	1			
120	120CB0510	BOLT-SOCKET,5X10	2	2			
461	461DB0500	WASHER-SPRING,5MM,BLACK	2	2			



This catalog covers:

'12~'13 ZR1000 DCF/DDFA Engine

GRID NO.

**D-4**

This grid covers:

**Radiator**

E3032

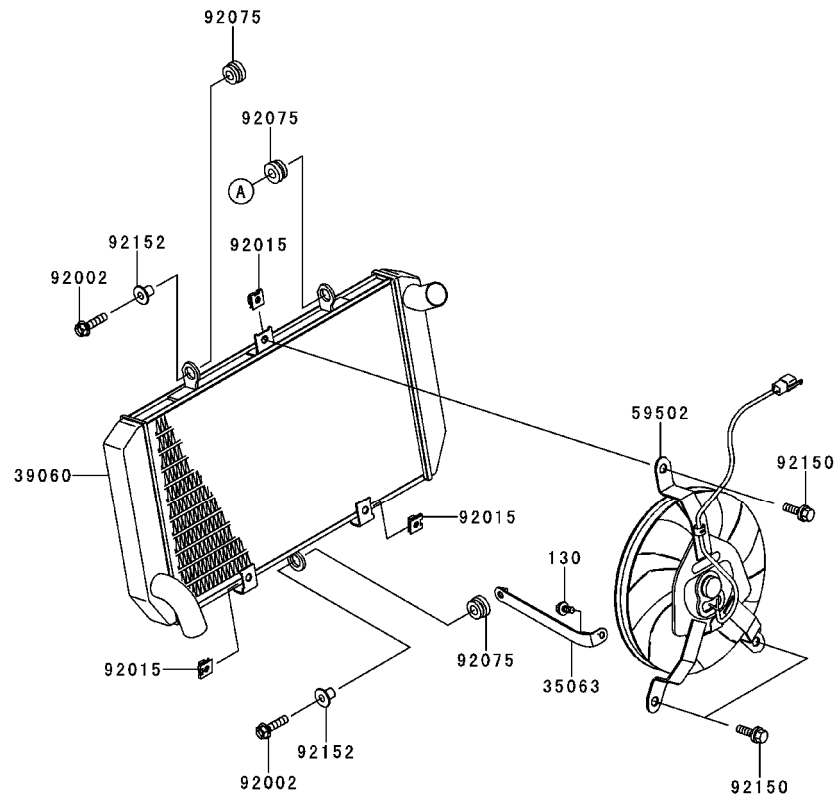
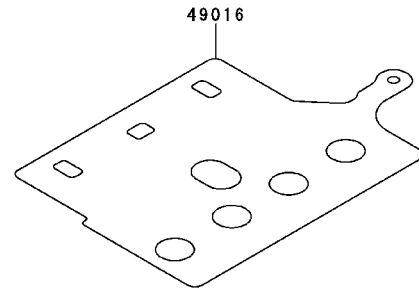
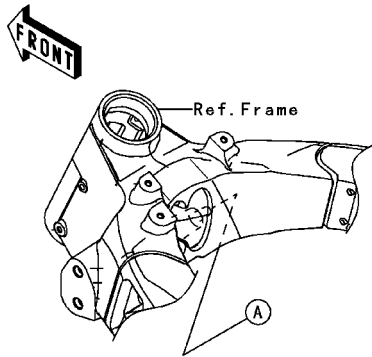

Ref. No.	Part No.	Description	Spec Code	Quantity-ZR1000			
				'12	'13		
				DCF	DDFA		
35063	35063-0761	STAY		1	1		
39060	39060-0072	RADIATOR		1	1		
49016	49016-0083	COVER-SEAL		1	1		
59502	59502-0556	FAN-ASSY		1	1		
92002	92002-1086	BOLT,FLANGED,6X25		2	2		
92015	92015-1487	NUT		3	3		
92075	92075-1123	DAMPER,RUBBER		3	3		
92150	92150-1186	BOLT,6X12		3	3		
92152	92152-0667	COLLAR		2	2		
130	130CC0616	BOLT-FLANGED,6X16		1	1		

This catalog covers:

'12~'13 ZR1000 DCF/DDFA Engine

GRID NO.

**D-5**

This grid covers:

**Water Pipe**

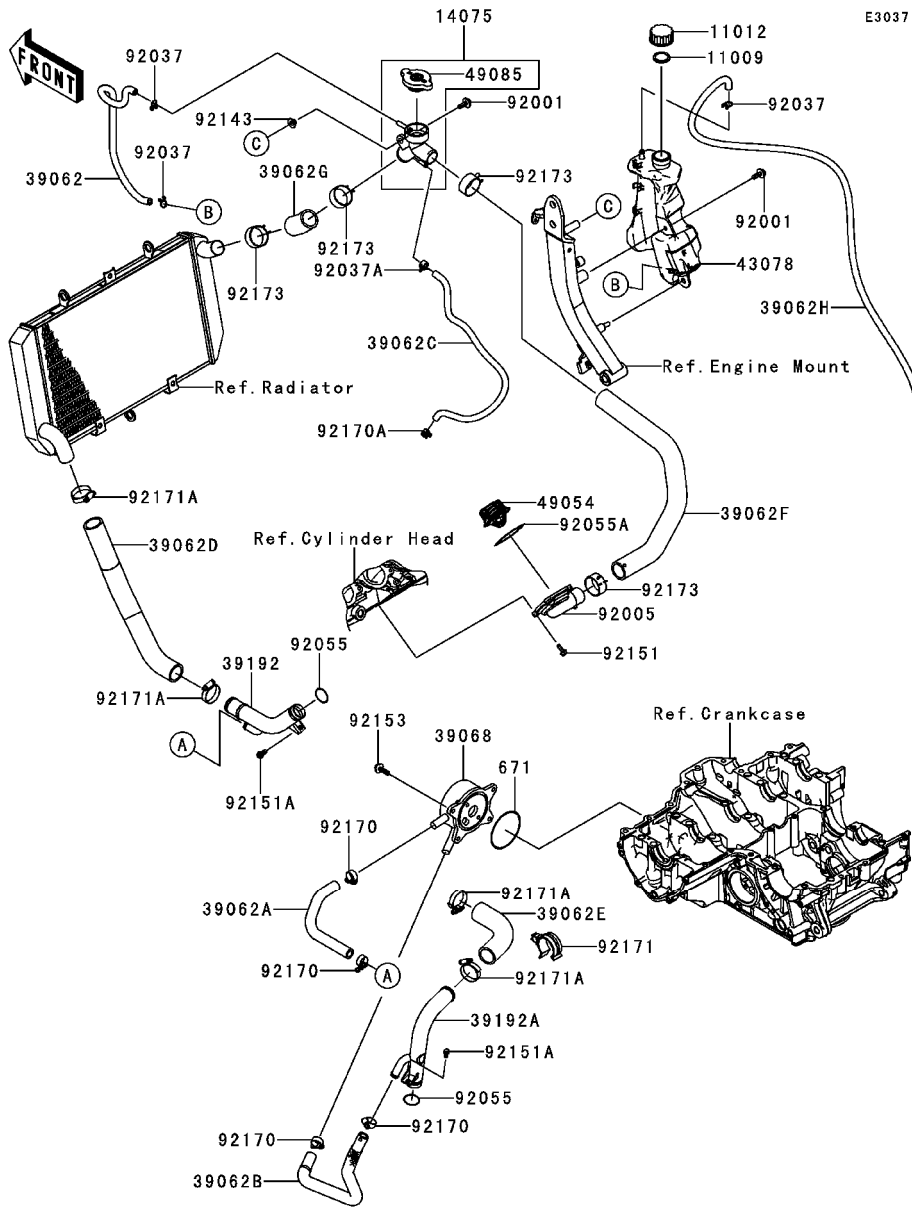

E3037

Ref. No.	Part No.	Description	Spec Code	Quantity-ZR1000			
				'12	'13		
				DCF	DDFA		
11009	11009-1145	GASKET,RESERVOIR TANK CAP		1	1		
11012	11012-1084	CAP		1	1		
14075	14075-0011	CAP-ASSY		1	1		
39062	39062-0307	HOSE-COOLING,RETURN		1	1		
39062A	39062-0308	HOSE-COOLING,PIPE-OIL COOLER		1	1		
39062B	39062-0309	HOSE-COOLING,PIPE-OIL COOLER		1	1		
39062C	39062-0310	HOSE-COOLING,AIR BLEED		1	1		
39062D	39062-0311	HOSE-COOLING,RAD.-PIPE		1	1		
39062E	39062-0312	HOSE-COOLING,PIPE-CYLINDER		1	1		
39062F	39062-0313	HOSE-COOLING,CAP-THERMO		1	1		
39062G	39062-0314	HOSE-COOLING,CAP-RAD.		1	1		
39062H	39062-1873	HOSE-COOLING		1	1		
39068	39068-0010	COOLER-ASSY-OIL		1	1		
39192	39192-0114	PIPE-WATER		1	1		
39192A	39192-0116	PIPE-WATER		1	1		
43078	43078-0064	RESERVOIR		1	1		
49054	49054-0004	THERMOSTAT		1	1		
49085	49085-1066	CAP-ASSY-PRESSURE		1	1		
92001	92001-1342	BOLT,6X18		2	2		
92005	92005-0076	FITTING,THERMO CAP		1	1		
92037	92037-147	CLAMP,TUBE		3	3		
92037A	92037-1505	CLAMP,TUBE		1	1		
92055	92055-0114	RING-O,20.8X2.4		2	2		
92055A	92055-1699	RING-O,THERMOSTAT CAP		1	1		
92143	92143-1057	COLLAR		1	1		
92151	92151-1764	BOLT,5X14		4	4		
92151A	92151-1997	BOLT,6X12		2	2		
92153	92153-0725	BOLT,6X22		4	4		
92170	92170-1283	CLAMP		4	4		
92170A	92170-1493	CLAMP		1	1		
92171	92171-0130	CLAMP		1	1		
92171A	92171-0179	CLAMP		4	4		
92173	92173-0072	CLAMP		4	4		
671	671B2565	O RING,65MM		1	1		

This catalog covers:

'12~'13 ZR1000 DCF/DDFA Chassis

GRID NO.

**E-3**

This grid covers:

**Frame**

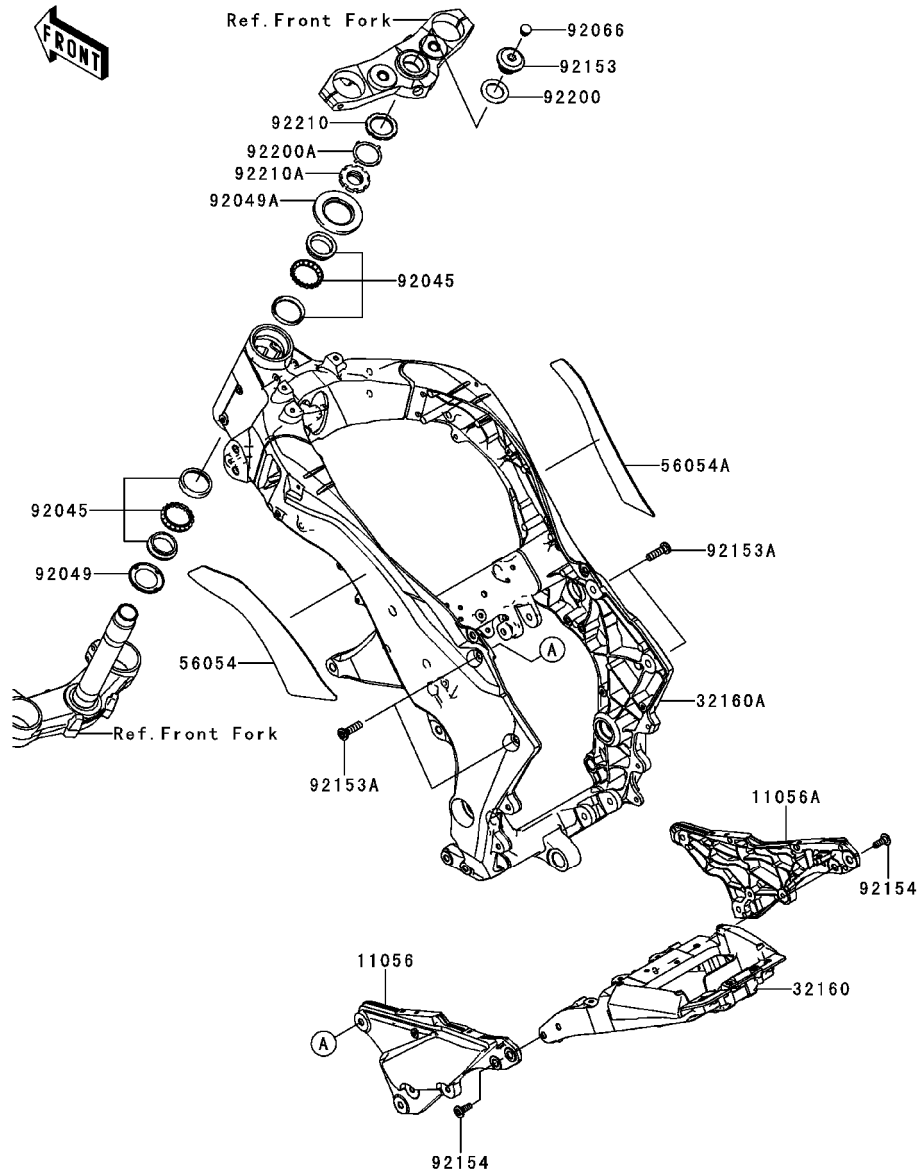

F2120

Ref. No.	Part No.	Description	Spec Code	Quantity-ZR1000			
				'12	'13		
				DCF	DDFA		
11056	11056-0572-18R	BRACKET,RR,LH,F.S.BLACK	1	1			
11056A	11056-0573-18R	BRACKET,RR,RH,F.S.BLACK	1	1			
32160	32160-0410	FRAME-COMP,RR	1	1			
32160A	32160-0578-18R	FRAME-COMP,MAIN,F.S.BLACK	1	1			
56054	56054-0607	MARK,FRAME PAD,LH	1	1			
56054A	56054-0608	MARK,FRAME PAD,RH	1	1			
92045	92045-1384	BEARING-BALL,SF07A17PX1V1	2	2			
92049	92049-0022	SEAL-OIL,DS35X55X4	1	1			
92049A	92049-1382	SEAL-OIL,XMH 43 75 6.4J	1	1			
92066	92066-0071	PLUG	1	1			
92153	92153-0474	BOLT,26MM	1	1			
92153A	92153-1442	BOLT,SOCKET,10X35	4	4			
92154	92154-0379	BOLT,SOCKET,8X23	4	4			
92200	92200-0081	WASHER,27X42X2.3	1	1			
92200A	92200-0281	WASHER	1	1			
92210	92210-0062	NUT,STEERING STEM 35MM	1	1			
92210A	92210-0077	NUT,STEERING STEM,35MM	1	1			

This catalog covers:

'12~'13 ZR1000 DCF/DDFA Chassis

GRID NO.

**E-4**

This grid covers:

**Engine Mount**

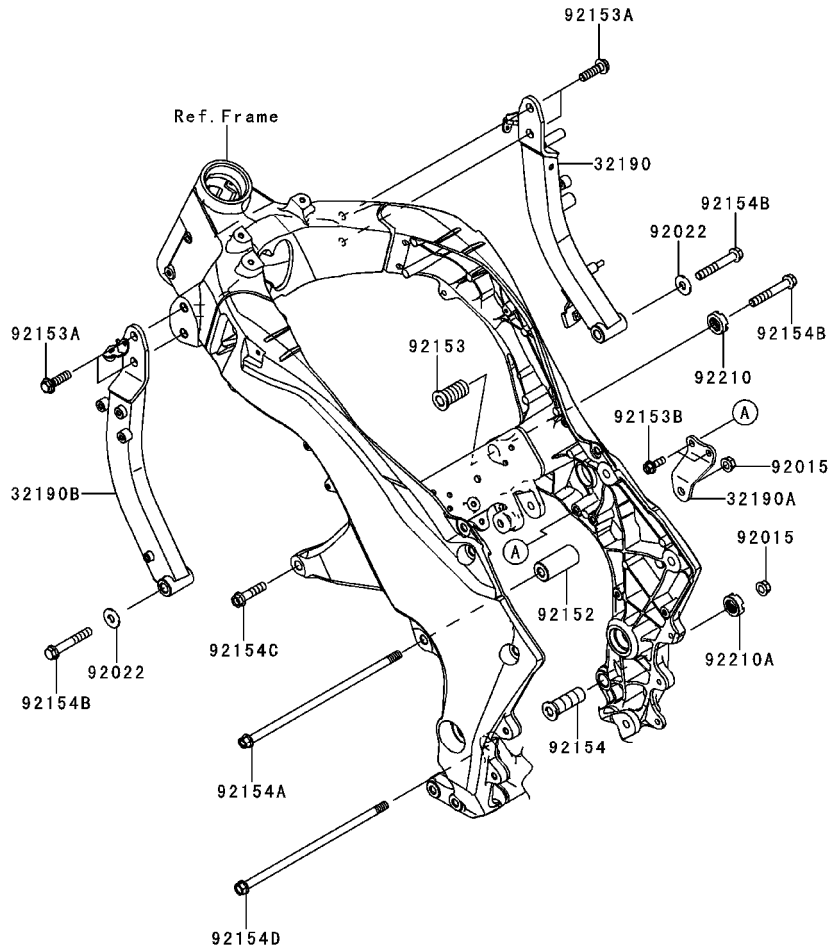

F2122

Ref. No.	Part No.	Description	Spec Code	Quantity-ZR1000			
				'12	'13		
				DCF	DDFA		
32190	32190-0450-21	BRACKET-ENGINE,RH,F.BLACK		1	1		
32190A	32190-0458-18R	BRACKET-ENGINE,CR CASE UPP,BLK		1	1		
32190B	32190-0465-21	BRACKET-ENGINE,LH,F.BLACK		1	1		
92015	92015-1180	NUT,FLANGED,10MM		2	2		
92022	92022-1396	WASHER,10.5X26X2.3,BLACK		2	2		
92152	92152-0853	COLLAR,11X26X56.5		1	1		
92153	92153-0488	BOLT,SOCKET,20X43		1	1		
92153A	92153-0802	BOLT,FLANGED,10X35		4	4		
92153B	92153-1554	BOLT,FLANGED,8X20		2	2		
92154	92154-0267	BOLT,ENGINE MOUNT,18X53.5		1	1		
92154A	92154-0268	BOLT,FLANGED,10X270		1	1		
92154B	92154-0312	BOLT,FLANGED,10X65		3	3		
92154C	92154-0313	BOLT,FLANGED,10X40		1	1		
92154D	92154-0827	BOLT,FLANGED,10X255		1	1		
92210	92210-0591	NUT,20MM		1	1		
92210A	92210-1203	NUT,18MM		1	1		

This catalog covers:

'12~'13 ZR1000 DCF/DDFA Chassis

GRID NO.

**E-5**

This grid covers:

**Frame Fittings**

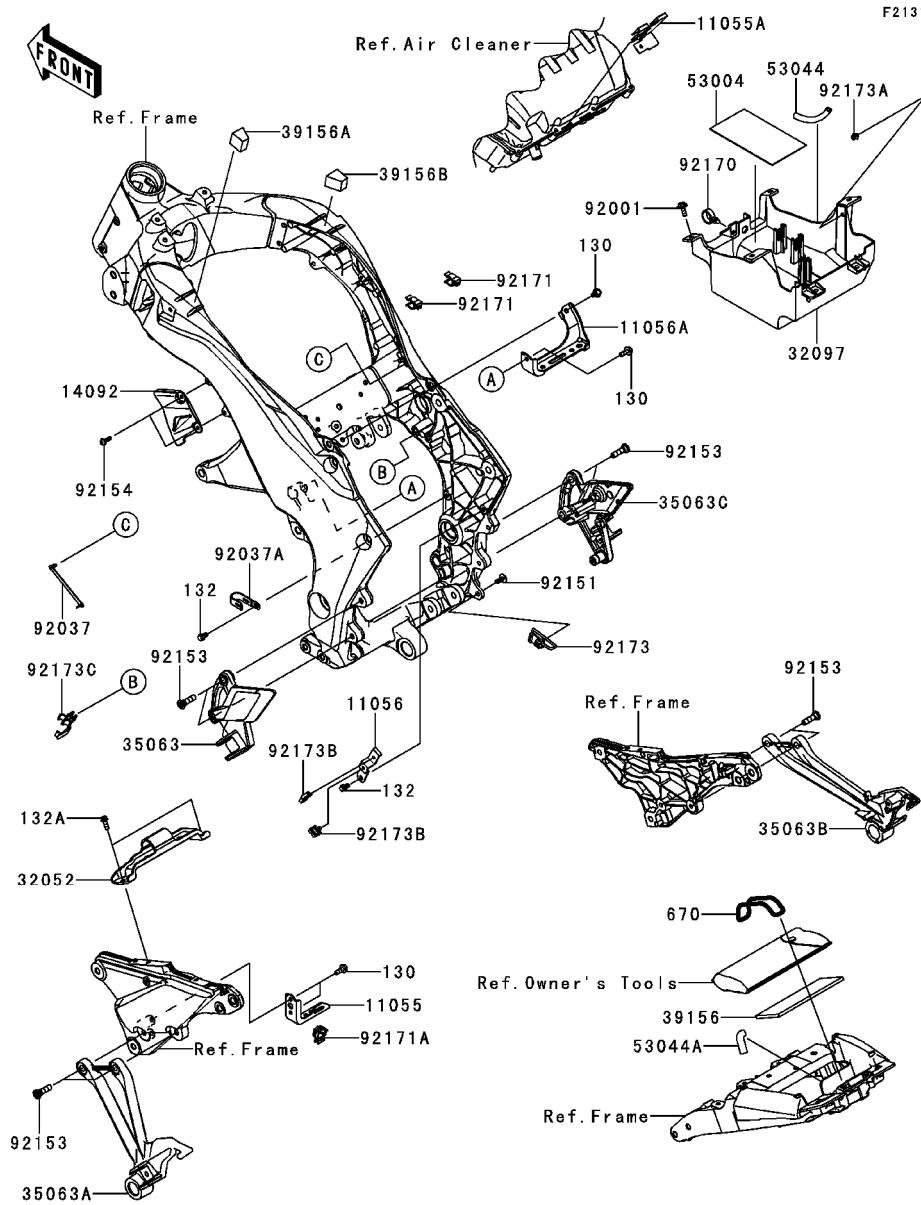

Ref. No.	Part No.	Description	Spec Code	Quantity-ZR1000			
				'12	'13		
				DCF	DDFA		
11055	11055-1951	BRACKET,REGULATOR	1	1			
11055A	11055-1989	BRACKET	1	1			
11056	11056-0106	BRACKET	1	1			
11056A	11056-0169	BRACKET,REGULATOR	1	1			
14092	14092-0016	COVER,THROBO	1	1			
32052	32052-0155	BRACKET-TANK	1	1			
32097	32097-0555	CASE-BATTERY	1	1			
35063	35063-0657-18R	STAY,FR,LH,F.S.BLACK	1	1			
35063A	35063-0659-18R	STAY,RR,LH,F.S.BLACK	1	1			
35063B	35063-0660-18R	STAY,RR,RH,F.S.BLACK	1	1			
35063C	35063-0827-18R	STAY,FR,RH,F.S.BLACK	1	1			
39156	39156-0639	PAD,150X60X5	1	1			
39156A	39156-0660	PAD,LH	1	1			
39156B	39156-0661	PAD,RH	1	1			
53004	53004-0560	MAT,BATTERY	1	1			
53044	53044-0018	TRIM	1	1			
53044A	53044-1174	TRIM,L=40	1	1			
92001	92001-1342	BOLT,6X18	4	4			
92037	92037-1903	CLAMP,SPEED,L=80.5	1	1			
92037A	92037-2014	CLAMP	1	1			
92151	92151-1654	BOLT,SOCKET,6X14	1	1			
92153	92153-1624	BOLT,SOCKET,8X30	8	8			
92154	92154-0209	BOLT,SOCKET,5X16	2	2			
92170	92170-1067	CLAMP	1	1			
92171	92171-0974	CLAMP	2	2			
92171A	92171-1722	CLAMP	1	1			
92173	92173-0151	CLAMP	1	1			
92173A	92173-0215	CLAMP	1	1			
92173B	92173-0229	CLAMP	2	2			
92173C	92173-0799	CLAMP,CLIP	1	1			
130	130BA0616	BOLT-FLANGED,6X16	4	4			
132	132BA0610	BOLT-FLANGED-SMALL,6X10	2	2			
132A	132BA0616	BOLT-FLANGED-SMALL,6X16	2	2			
670	670B5070	O RING,69.6X5.7	1	1			

This catalog covers:

'12~'13 ZR1000 DCF/DDFA Chassis

GRID NO.

**E-6**

This grid covers:

**Swingarm**

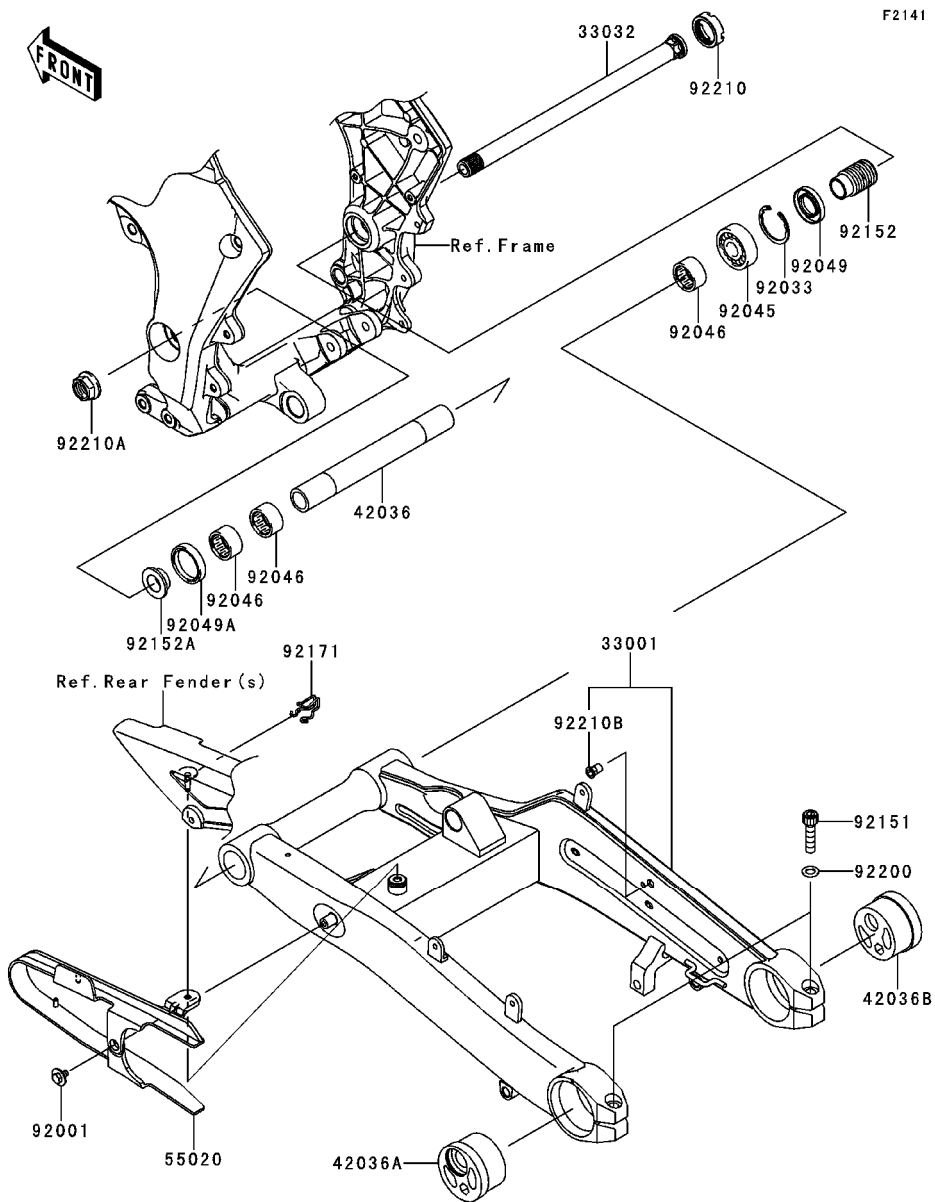

Ref. No.	Part No.	Description	Spec Code	Quantity-ZR1000			
				'12	'13		
				DCF	DDFA		
33001	33001-0554-18R	ARM-COMP-SWING,F.S.BLACK	1	1			
33032	33032-0013	SHAFT-SWING ARM	1	1			
42036	42036-0069	SLEEVE,20.1X28X226	1	1			
42036A	42036-1153-KX	SLEEVE,REAR AXLE,LH,SILVER	1	1			
42036B	42036-1265-KX	SLEEVE,REAR AXLE,RH,SILVER	1	1			
55020	55020-0549	GUARD,CHAIN	1	1			
92001	92001-1771	BOLT,6X12	1	1			
92033	92033-1041	RING-SNAP,42MM	1	1			
92045	92045-0017	BEARING-BALL,6004UL11	1	1			
92046	92046-0008	BEARING-NEEDLE,7E-HVS 28X34X17	3	3			
92049	92049-1314	SEAL-OIL,MHSA25X42X6	1	1			
92049A	92049-1352	SEAL-OIL,MHSA25X34X7	1	1			
92151	92151-1899	BOLT,SOCKET,10X40	2	2			
92152	92152-0154	COLLAR,SWING ARM,L=47	1	1			
92152A	92152-1234	COLLAR,SWING ARM,L=12.5	1	1			
92171	92171-0907	CLAMP	1	1			
92200	92200-0531	WASHER,10.5X18X2.3	2	2			
92210	92210-0134	NUT,30MM	1	1			
92210A	92210-0320	NUT,FLANGED,20MM	1	1			
92210B	92210-1397	NUT,POP,6MM,L=15	1	1			

This catalog covers:

'12~'13 ZR1000 DCF/DDFA Chassis

GRID NO.

**E-7**

This grid covers:

**Suspension/Shock Absorber**

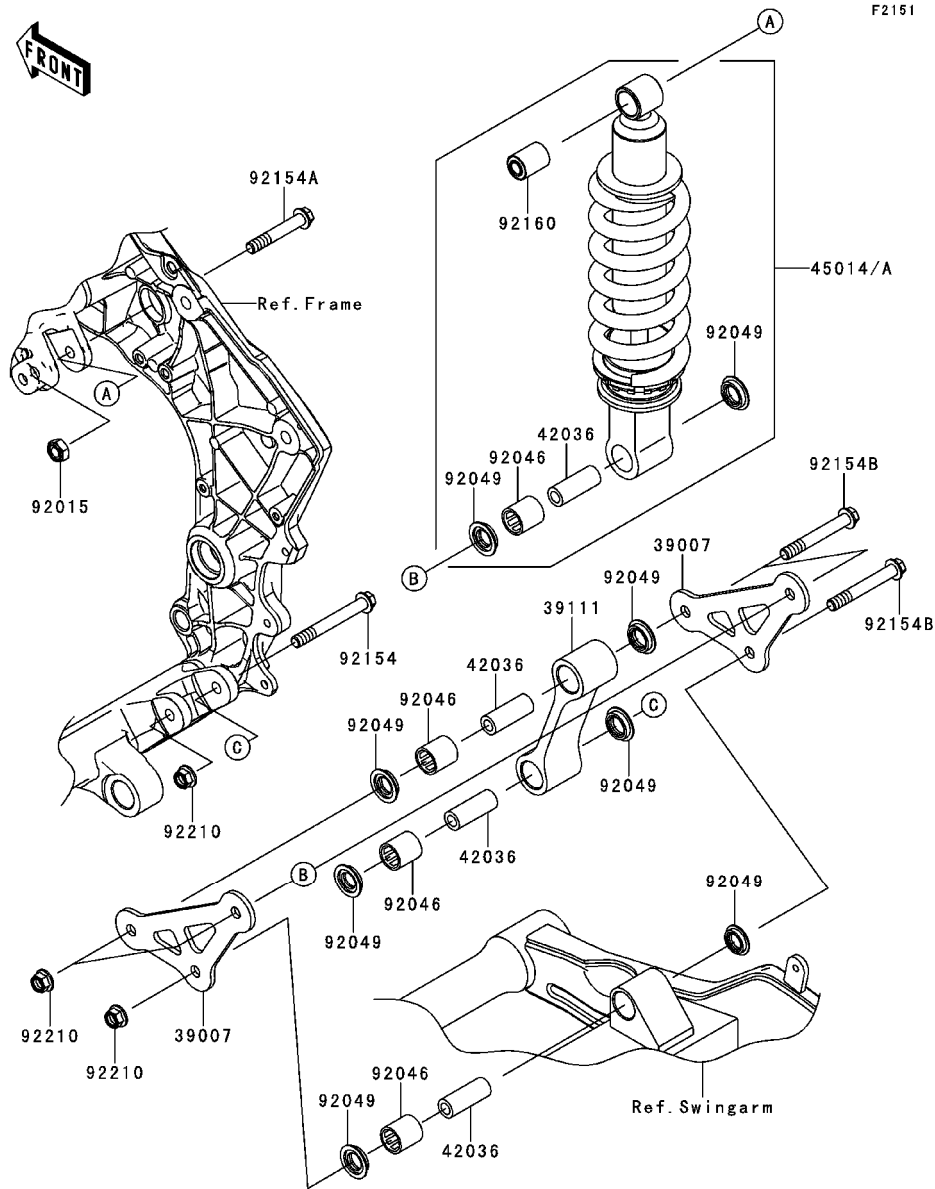

Ref. No.	Part No.	Description	Spec Code	Quantity-ZR1000			
				'12	'13		
				DCF	DDFA		
39007	39007-0156-458	ARM-SUSP,UNI TRAK,P,SILVER		2	2		
39111	39111-0069-18R	ROD-TIE,SUSPENSION,F.S.BLACK		1	1		
42036	42036-1342	SLEEVE,10.1X17X44.5		4	4		
45014	45014-0358-23I	SHOCK,SPRING SIL+BODY BLK		1			
45014A	45014-0358-37L	SHOCK,SPRING RED+BODY BLACK			1		
92015	92015-1189	NUT,LOCK,10MM,BLACK		1	1		
92046	92046-1273	BEARING-NEEDLE,SFYZM172425		4	4		
92049	92049-1223	SEAL-OIL,MHA17245.7F		8	8		
92154	92154-0262	BOLT,FLANGED,10X77		1	1		
92154A	92154-0263	BOLT,FLANGED,10X60		1	1		
92154B	92154-0264	BOLT,FLANGED,10X67		3	3		
92160	92160-1496	DAMPER,SHOCKABSORBER		1	1		
92210	92210-1139	NUT,LOCK,FLANGED,10MM		4	4		

This catalog covers:

'12~'13 ZR1000 DCF/DDFA Chassis

GRID NO.

**E-8**

This grid covers:

**Footrests**

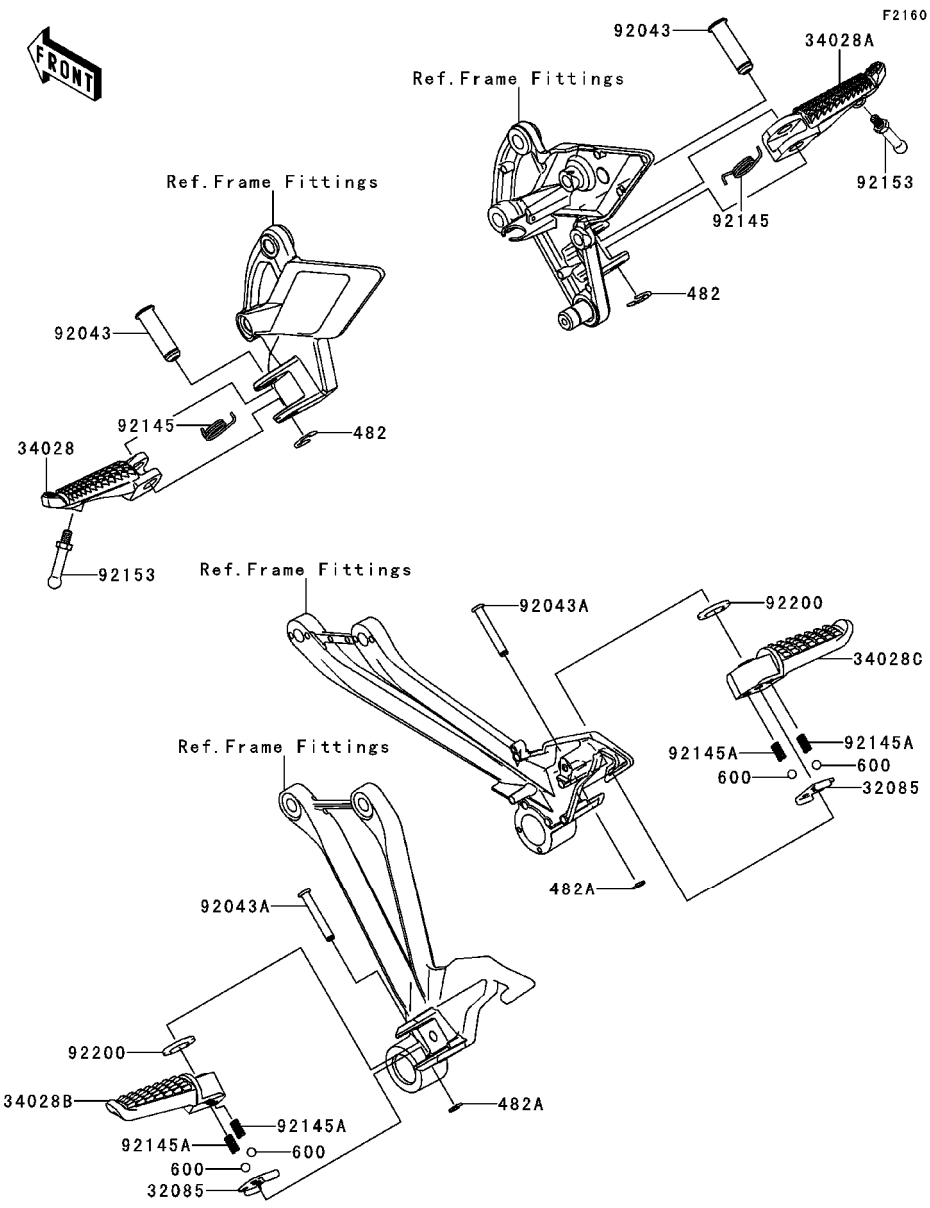

Ref. No.	Part No.	Description	Spec Code	Quantity-ZR1000			
				'12	'13		
				DCF	DDFA		
32085	32085-0047	STOPPER,REAR STEP		2	2		
34028	34028-0092	STEP,FR,LH		1	1		
34028A	34028-0093	STEP,FR,RH		1	1		
34028B	34028-0094	STEP,RR,LH		1	1		
34028C	34028-0095	STEP,RR,RH		1	1		
92043	92043-1594	PIN,12X42.5		2	2		
92043A	92043-1595	PIN,6X40		2	2		
92145	92145-0603	SPRING,STEP RETURN		2	2		
92145A	92145-1319	SPRING		4	4		
92153	92153-1938	BOLT,BANK SENSOR		2	2		
92200	92200-0043	WASHER,16X26X2.3		2	2		
482	482EA0100	CIRCLIP-TYPE-E,10MM		2	2		
482A	482EA5000	CIRCLIP-TYPE-E		2	2		
600	600A0800	BALL-STEEL,1/4		4	4		



This catalog covers:

'12~'13 ZR1000 DCF/DDFA Chassis

GRID NO.

**E-9**

This grid covers:

**Front Fender(s)**

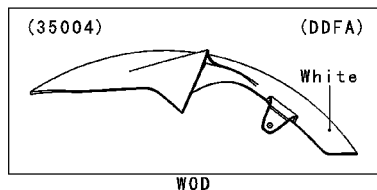

F2171

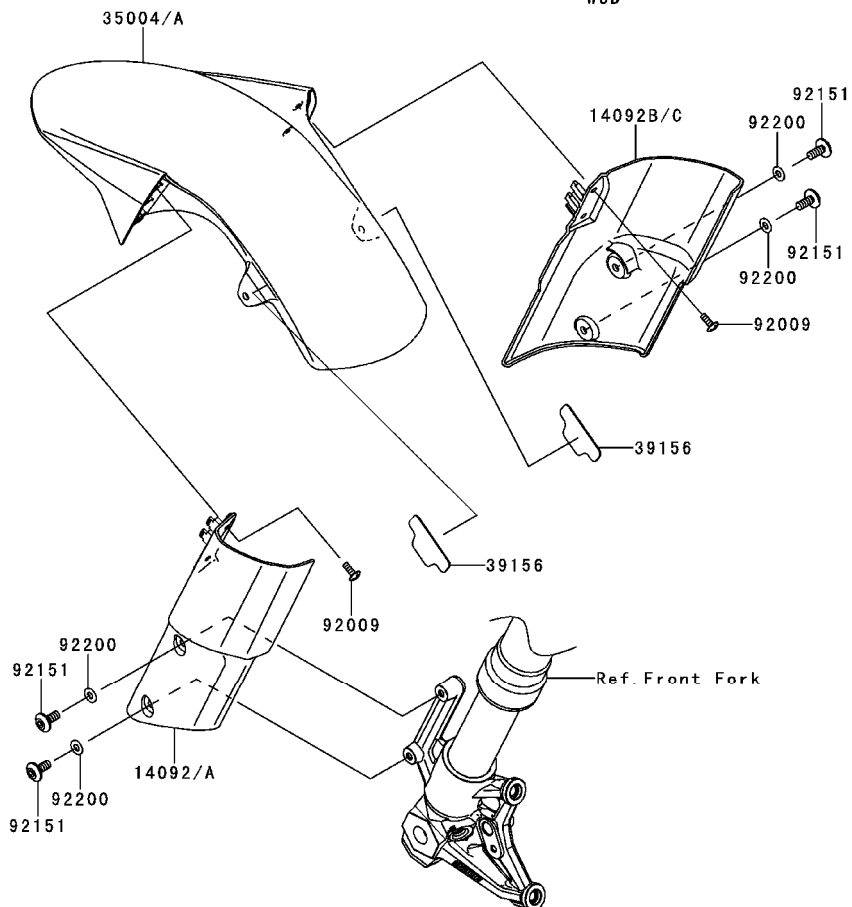

Ref. No.	Part No.	Description	Spec Code	Quantity-ZR1000			
				'12	'13		
				DCF	DDFA		
14092	14092-0156-H8	COVER,FR FENDER,LH,EBONY		1			
14092A	14092-0156-18T	COVER,FR FENDER,LH,F.S.BLACK			1		
14092B	14092-0157-H8	COVER,FR FENDER,RH,EBONY		1			
14092C	14092-0157-18T	COVER,FR FENDER,RH,F.S.BLACK			1		
35004	35004-0320-40X	FENDER-FRONT,P.F.S.WHITE			1		
35004A	35004-0320-660	FENDER-FRONT,M.S.BLACK		1			
39156	39156-0766	PAD,FR FENDER		2	2		
92009	92009-1197	SCREW,TAPPING,5X14		4	4		
92151	92151-1654	BOLT,SOCKET,6X14		4	4		
92200	92200-1388	WASHER,6.5X14X1		4	4		

This catalog covers:

'12~'13 ZR1000 DCF/DDFA Chassis

GRID NO.

**E-10**

This grid covers:

**Rear Fender(s)**

F2172

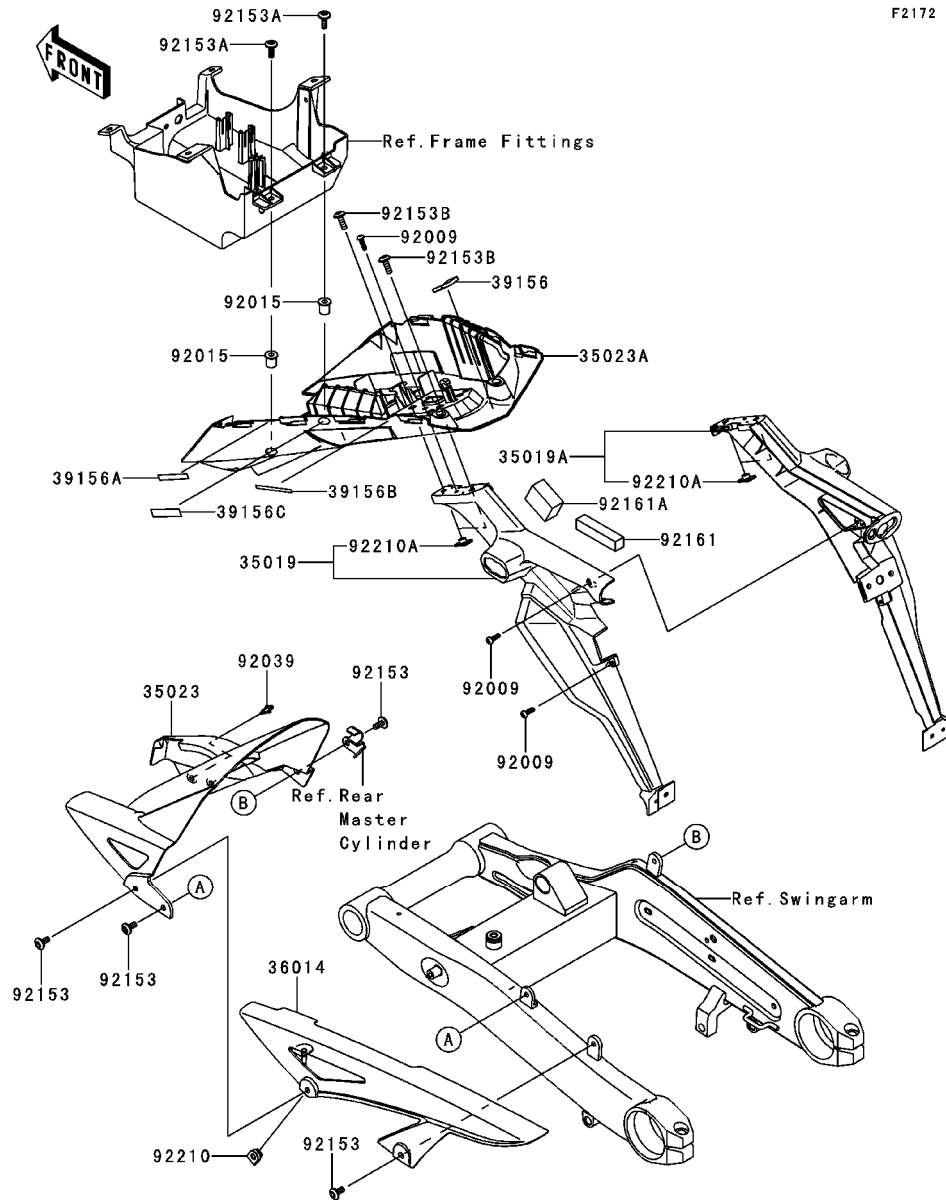

Ref. No.	Part No.	Description	Spec Code	Quantity-ZR1000			
				'12	'13		
				DCF	DDFA		
35019	35019-0558	FLAP,LH		1	1		
35019A	35019-0559	FLAP,RH		1	1		
35023	35023-0170	FENDER-REAR,INNER		1	1		
35023A	35023-0189	FENDER-REAR		1	1		
36014	36014-0029	CASE-CHAIN		1	1		
39156	39156-0627	PAD		1	1		
39156A	39156-0633	PAD,45X8		2	2		
39156B	39156-0634	PAD,5X55		2	2		
39156C	39156-0635	PAD,12X44		2	2		
92009	92009-1984	SCREW,TAPPING,5X16		4	4		
92015	92015-1700	NUT		2	2		
92039	92039-0060	RIVET		2	2		
92153	92153-0422	BOLT,SOCKET,6X14		4	4		
92153A	92153-0816	BOLT,6X18		2	2		
92153B	92153-1675	BOLT,SOCKET,6X18		4	4		
92161	92161-0891	DAMPER,70X15X15		2	2		
92161A	92161-3752	DAMPER		2	2		
92210	92210-0277	NUT,6MM		1	1		
92210A	92210-1352	NUT,PLATE,6MM		4	4		

This catalog covers:

'12~'13 ZR1000 DCF/DDFA Chassis

GRID NO.

**E-11**

This grid covers:

**Stand(s)**



F2190

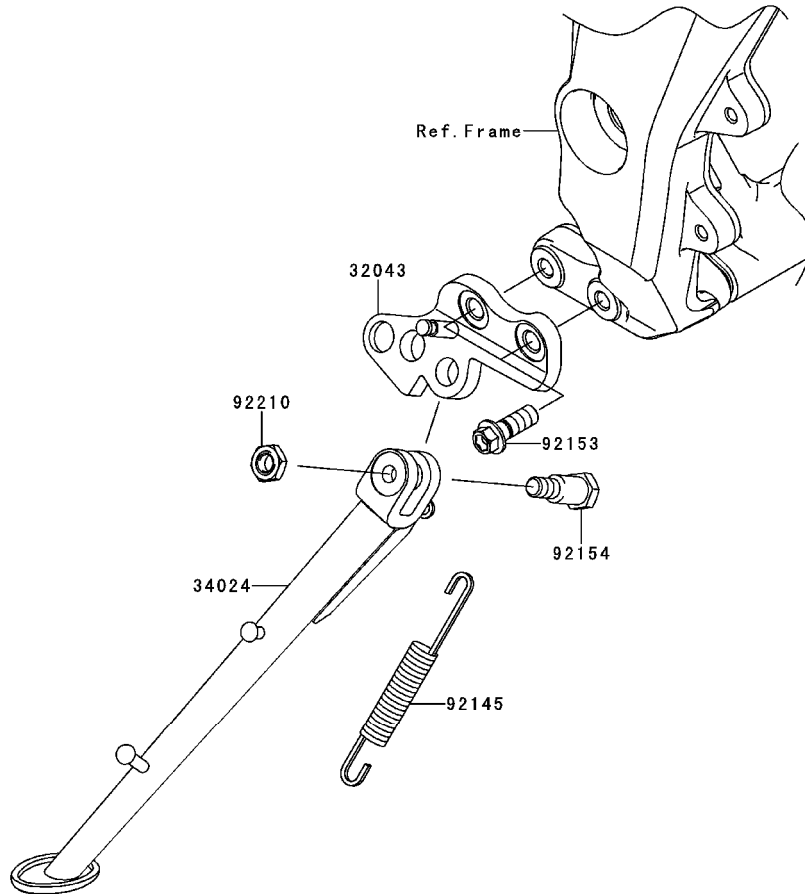

Ref. No.	Part No.	Description	Spec Code	Quantity-ZR1000			
				'12	'13		
				DCF	DDFA		
32043	32043-0552-18R	BRACKET-STAND,F.S.BLACK		1	1		
34024	34024-0102-18R	STAND-SIDE,F.S.BLACK		1	1		
92145	92145-0562	SPRING,SIDE STAND		1	1		
92153	92153-1417	BOLT,FLANGED,10X28		2	2		
92154	92154-0775	BOLT,10X35.5		1	1		
92210	92210-0278	NUT,LOCK,10MM		1	1		

This catalog covers:

'12~'13 ZR1000 DCF/DDFA Chassis

GRID NO.

**E-12**

This grid covers:

**Tires**

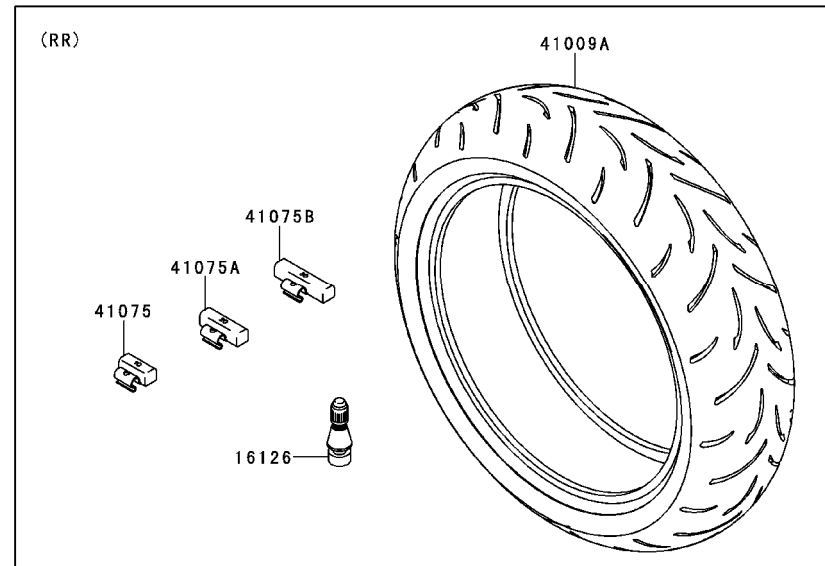
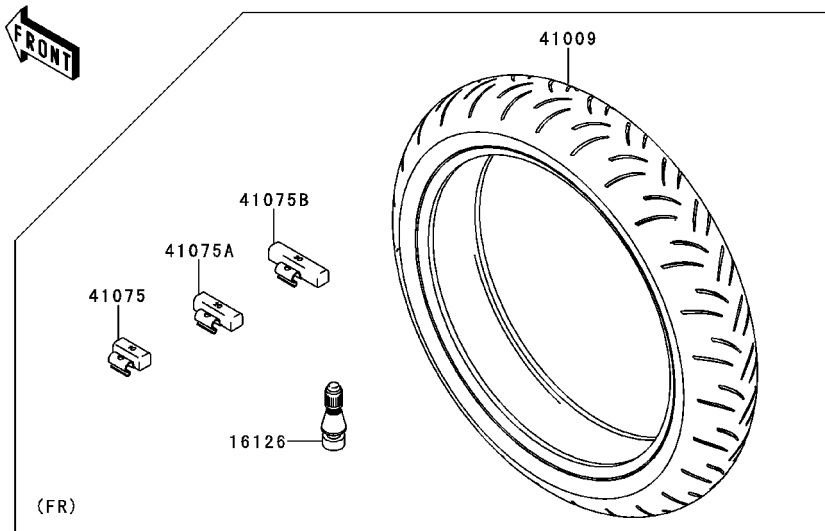

F2210

Ref. No.	Part No.	Description	Spec Code	Quantity-ZR1000			
				'12	'13		
				DCF	DDFA		
16126	16126-1140	VALVE,TIRE		2	2		
41009	41009-0266	TIRE,FR,120/70ZR17(58W),D210		1	1		
41009A	41009-0267	TIRE,RR,190/50ZR17(73W),D210		1	1		
41075	41075-0007	BALANCER-WHEEL,10G,SILVER		AR	AR		
41075A	41075-0008	BALANCER-WHEEL,20G,SILVER		AR	AR		
41075B	41075-0009	BALANCER-WHEEL,30G,SILVER		AR	AR		

This catalog covers:

'12~'13 ZR1000 DCF/DDFA Chassis

GRID NO.

**E-13**

This grid covers:

**Front Hub**

F2230

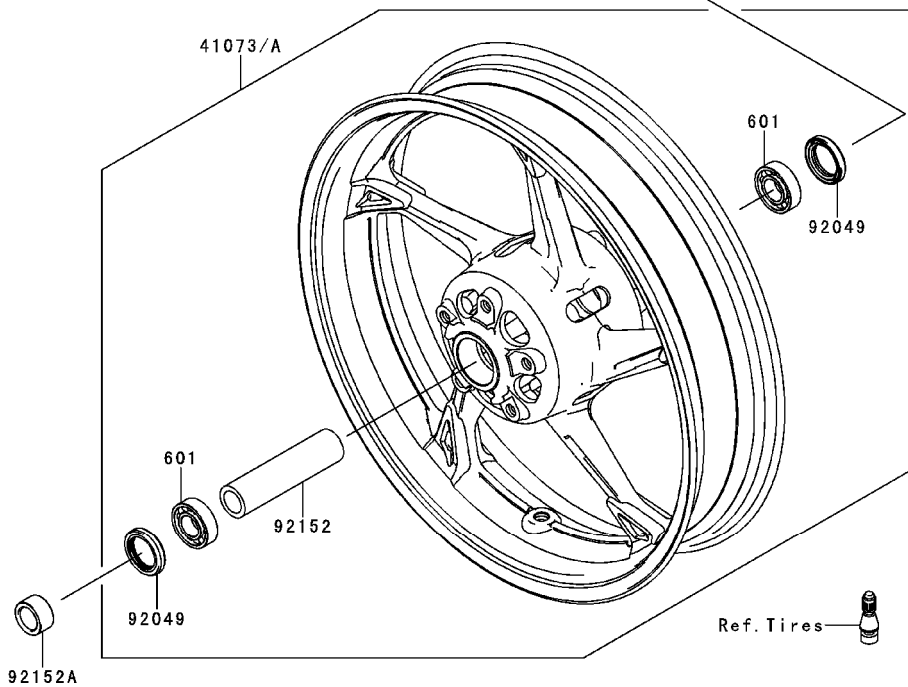
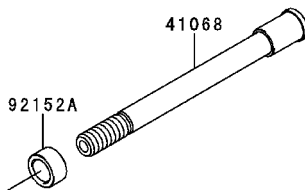
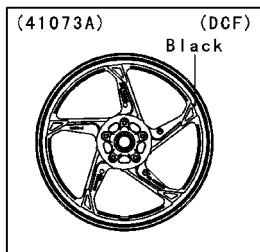

Ref. No.	Part No.	Description	Spec Code	Quantity-ZR1000			
				'12	'13		
				DCF	DDFA		
41068	41068-0038	AXLE,FR		1	1		
41073	41073-0157-17E	WHEEL-ASSY,FR,M.C.ORANGE			1		
41073A	41073-0157-18F	WHEEL-ASSY,FR,G.BLACK		1			
92049	92049-1057	SEAL-OIL,BJN30427-C3		2	2		
92152	92152-0087	COLLAR,FR HUB,L=115		1	1		
92152A	92152-0310	COLLAR,FR AXLE,L=15.5		2	2		
601	601B6004UU	BEARING-BALL,#6004UUC3		2	2		

This catalog covers:

'12~'13 ZR1000 DCF/DDFA Chassis

GRID NO.

E-14

This grid covers:

Rear Hub

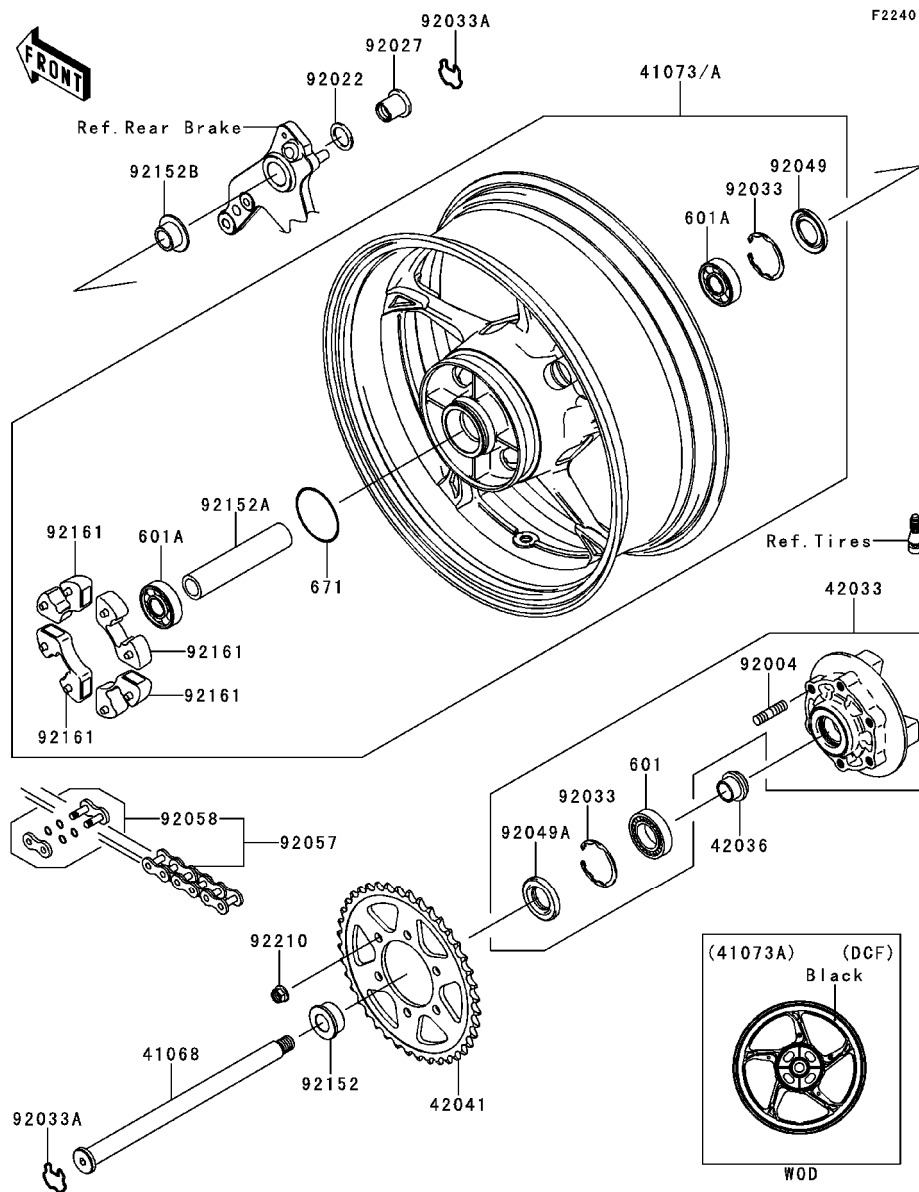

Ref. No.	Part No.	Description	Spec Code	Quantity-ZR1000			
				'12	'13		
				DCF	DDFA		
41068	41068-1354	AXLE,RR		1	1		
41073	41073-0584-17E	WHEEL-ASSY,RR,M.C.ORANGE			1		
41073A	41073-0584-18F	WHEEL-ASSY,RR,G.BLACK		1			
42033	42033-0028	COUPLING-ASSY,RR HUB		1	1		
42036	42036-1251	SLEEVE,RR HUB,L=23		1	1		
42041	42041-0085	SPROCKET-HUB,42T		1	1		
92004	92004-0028	STUD,10X19		6	6		
92022	92022-1618	WASHER,23X32X2.3		1	1		
92027	92027-1810	COLLAR,RR AXLE,L=28		1	1		
92033	92033-1043	RING-SNAP,52MM		2	2		
92033A	92033-1156	RING-SNAP,RR AXLE		2	2		
92049	92049-0723	SEAL-OIL,27X52X5		1	1		
92049A	92049-1287	SEAL-OIL		1	1		
92057	92057-0203	CHAIN,DRIVE,EK525ZX-112L		1	1		
92058	92058-0027	JOINT-CHAIN,DRIVE		1	1		
92152	92152-0118	COLLAR,RR AXLE,LH,L=18		1	1		
92152A	92152-0785	COLLAR,RR HUB,20.2X29X141		1	1		
92152B	92152-1558	COLLAR,RR AXLE,RH,L=18		1	1		
92161	92161-0342	DAMPER,SHOCK,RR HUB		4	4		
92210	92210-0276	NUT,LOCK,FLANGED,10MM		6	6		
601	601B6205UU	BEARING-BALL		1	1		
601A	601B6304UU	BEARING-BALL,#6304UUC3		2	2		
671	671B2560	O RING,60MM		1	1		

This catalog covers:

'12~'13 ZR1000 DCF/DDFA Chassis

GRID NO.

**F-3**

This grid covers:

**Brake Pedal**

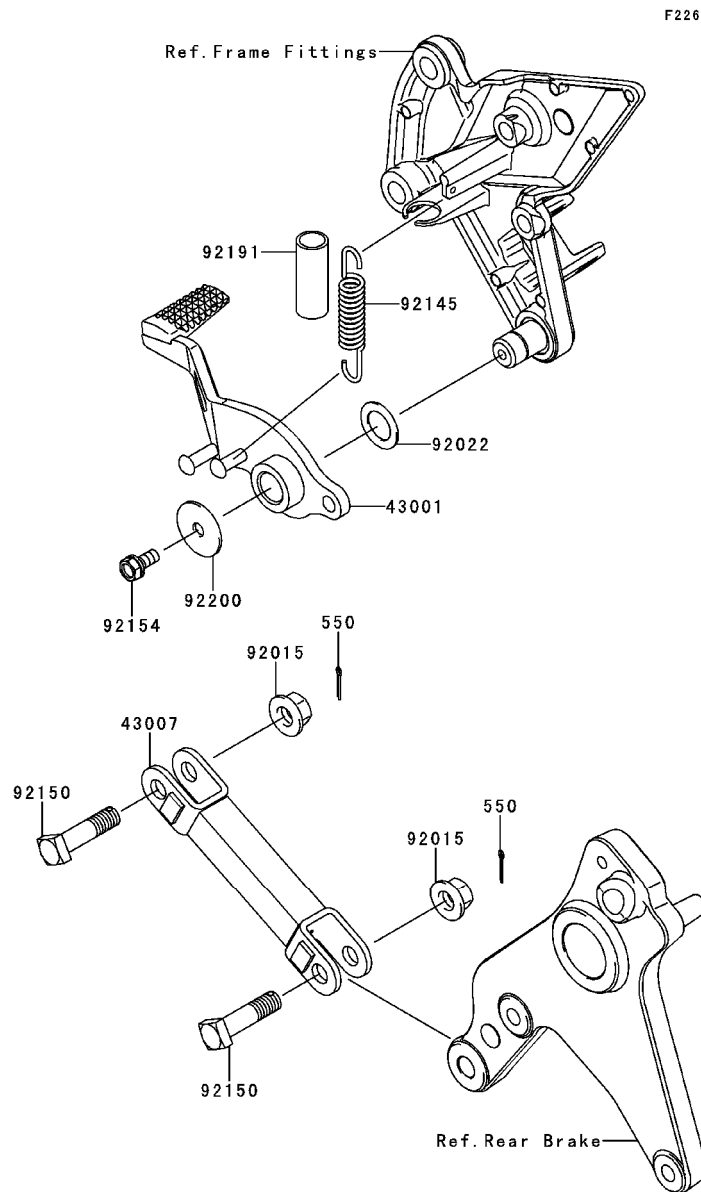

F2260

Ref. No.	Part No.	Description	Spec Code	Quantity-ZR1000			
				'12	'13		
				DCF	DDFA		
43001	43001-0712	LEVER-BRAKE		1	1		
43007	43007-0016-18R	ROD-TORQUE,F.S.BLACK		1	1		
92015	92015-1415	NUT,FLANGED,10MM		2	2		
92022	92022-326	WASHER,15.3X24X1		1	1		
92145	92145-0764	SPRING,BRAKE LEVER		1	1		
92150	92150-1598	BOLT,10X39.5		2	2		
92154	92154-0293	BOLT,UPSET-WS,6X14		1	1		
92191	92191-1739	TUBE,12X15X40		1	1		
92200	92200-0279	WASHER,7X28X1.6		1	1		
550	550AA2015	PIN-COTTER,2.0X15		2	2		

This catalog covers:

'12~'13 ZR1000 DCF/DDFA Chassis

GRID NO.

**F-4**

This grid covers:

**Front Master Cylinder**

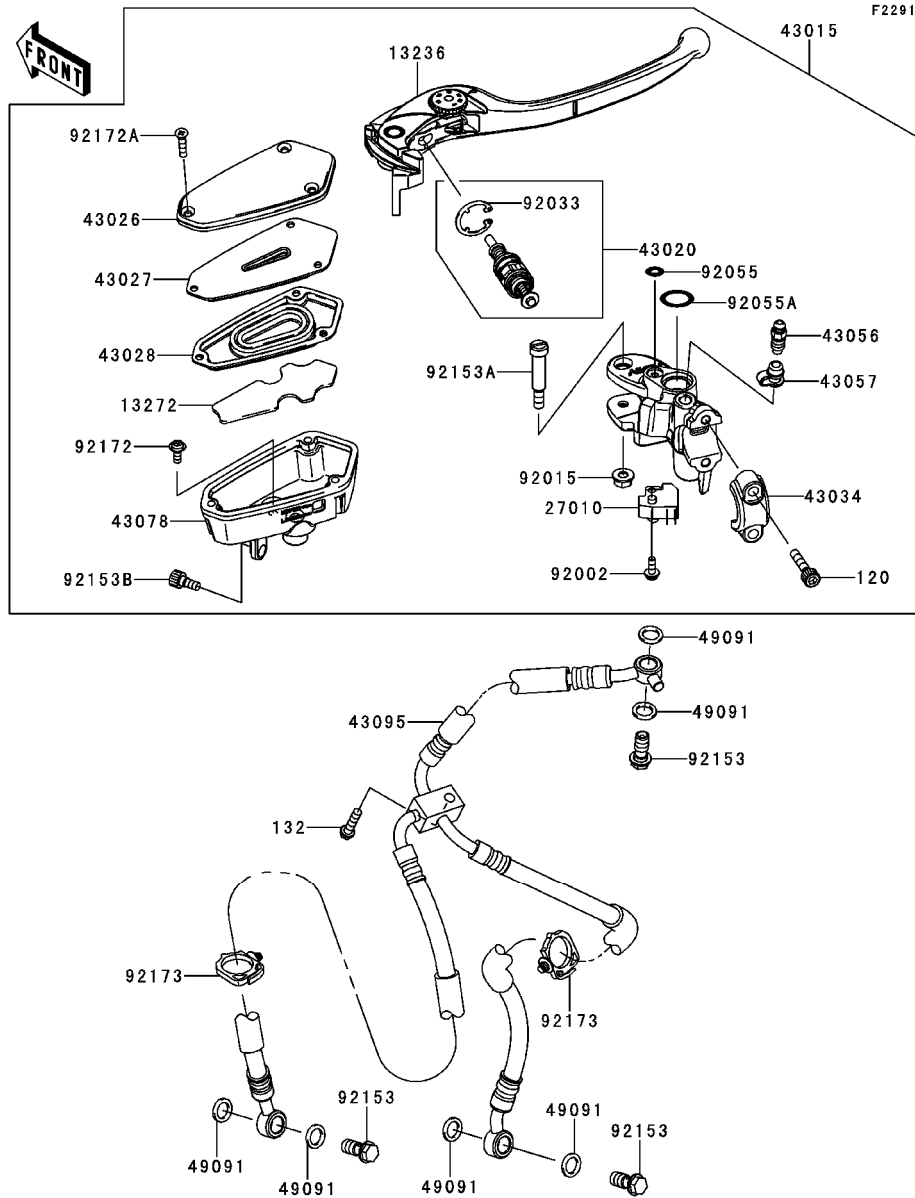

Ref. No.	Part No.	Description	Spec Code	Quantity-ZR1000				
				'12	'13			
				DCF	DDFA			
13236	13236-0139	LEVER-COMP,FRONT BRAKE			1	1		
13272	13272-0220	PLATE			1	1		
27010	27010-0025	SWITCH,BRAKE			1	1		
43015	43015-0136	CYLINDER-ASSY-MASTER,FR			1	1		
43020	43020-0010	PISTON-COMP-BRAKE			1	1		
43026	43026-0011	CAP-BRAKE			1	1		
43027	43027-0003	PLATE-DIAPHRAGM			1	1		
43028	43028-0008	DIAPHRAGM			1	1		
43034	43034-0057	HOLDER-BRAKE,MASTER CYLINDER			1	1		
43056	43056-1056	BREATHER-BRAKE			1	1		
43057	43057-1001	CAP-BREATHER			1	1		
43078	43078-0048	RESERVOIR			1	1		
43095	43095-0634	HOSE-BRAKE,FR			1	1		
49091	49091-0001	WASHER-SEAL,10.1X14.5X1.5			6	6		
92002	92002-1323	BOLT,SCREW,4X12			1	1		
92015	92015-1528	NUT,FLANGED,6MM			1	1		
92033	92033-0034	RING-SNAP			1	1		
92055	92055-0137	RING-O			1	1		
92055A	92055-1251	RING-O,MASTER CYLINDER			1	1		
92153	92153-0627	BOLT,OIL,L=23			3	3		
92153A	92153-0868	BOLT,LEVER			1	1		
92153B	92153-1853	BOLT,SOCKET,6X12			1	1		
92172	92172-0319	SCREW			1	1		
92172A	92172-0320	SCREW,4X20			3	3		
92173	92173-0868	CLAMP			2	2		
120	120CB0622	BOLT-SOCKET,6X22			2	2		
132	132BB0625	BOLT-FLANGED-SMALL,6X25			1	1		



This catalog covers:

'12~'13 ZR1000 DCF/DDFA Chassis

GRID NO.

**F-5**

This grid covers:

**Front Brake**

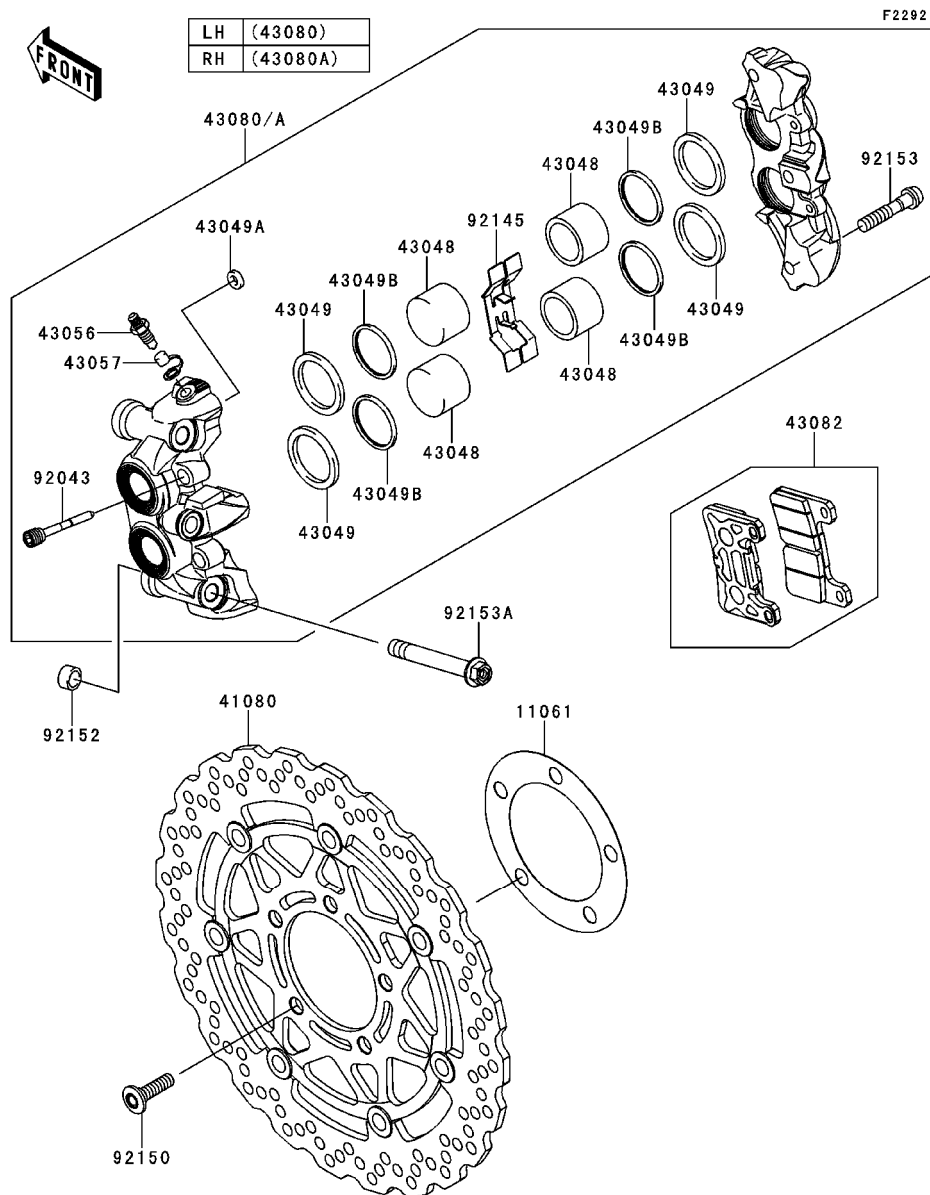

Ref. No.	Part No.	Description	Spec Code	Quantity-ZR1000			
				'12	'13		
				DCF	DDFA		
11061	11061-0029	GASKET,DISC PLATE		2	2		
41080	41080-0067-5C	DISC,FR,HOUSING BLK+DISC SIL		2	2		
43048	43048-0013	PISTON-CALIPER		8	8		
43049	43049-0012	PACKING,PISTON		8	8		
43049A	43049-1004	PACKING,SEAL,6.5X11.5X2.2		2	2		
43049B	43049-1068	PACKING		8	8		
43056	43056-0007	BREATHER-BRAKE		2	2		
43057	43057-003	CAP-BREATHER		2	2		
43080	43080-0101-DJ	CALIPER-SUB-ASSY,FR,LH,BLACK		1	1		
43080A	43080-0102-DJ	CALIPER-SUB-ASSY,FR,RH,BLACK		1	1		
43082	43082-0113	PAD-ASSY-BRAKE		2	2		
92043	92043-1709	PIN,PAD		4	4		
92145	92145-0580	SPRING,PAD		2	2		
92150	92150-1771	BOLT,SOCKET,8X30		10	10		
92152	92152-0679	COLLAR,DOWEL PIN		4	4		
92153	92153-0360	BOLT,SOCKET,8X40		6	6		
92153A	92153-1890	BOLT,FLANGED,10X73		4	4		

This catalog covers:

'12~'13 ZR1000 DCF/DDFA Chassis

GRID NO.

**F-6**

This grid covers:

**Rear Master Cylinder**

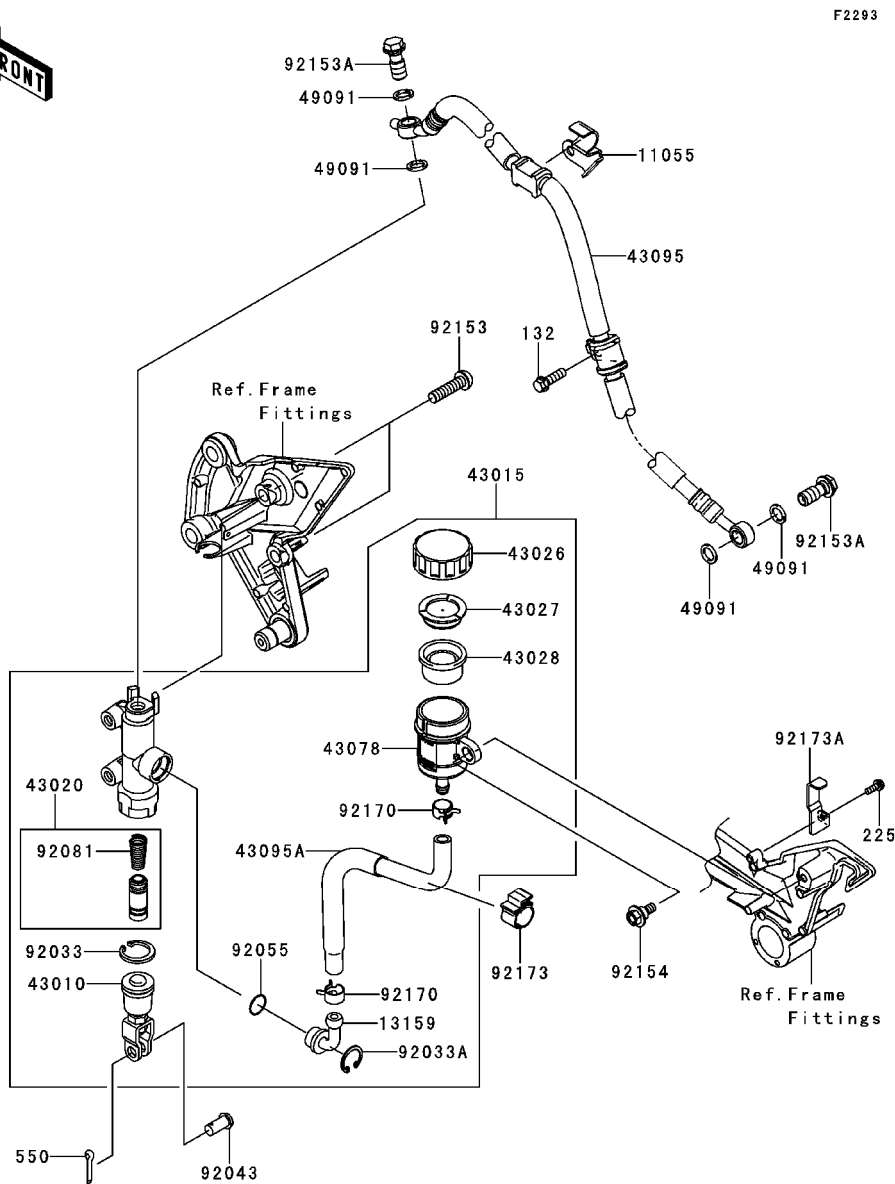

F2293

Ref. No.	Part No.	Description	Spec Code	Quantity-ZR1000				
				'12	'13			
				DCF	DDFA			
11055	11055-1785	BRACKET			1	1		
13159	13159-0008	CONNECTOR			1	1		
43010	43010-1062	ROD-ASSY-BRAKE			1	1		
43015	43015-0137	CYLINDER-ASSY-MASTER,RR			1	1		
43020	43020-1057	PISTON-COMP-BRAKE			1	1		
43026	43026-0009	CAP-BRAKE			1	1		
43027	43027-1053	PLATE-DIAPHRAGM			1	1		
43028	43028-1065	DIAPHRAGM			1	1		
43078	43078-0060	RESERVOIR			1	1		
43095	43095-0491	HOSE-BRAKE,RR			1	1		
43095A	43095-0549	HOSE-BRAKE,RR MASTER CYLINDER			1	1		
49091	49091-0001	WASHER-SEAL,10.1X14.5X1.5			4	4		
92033	92033-0079	RING-SNAP,20.9X24.6X1.2			1	1		
92033A	92033-1186	RING-SNAP,20.5MM			1	1		
92043	92043-0104	PIN,8X17			1	1		
92055	92055-1251	RING-O,MASTER CYLINDER			1	1		
92081	92081-1737	SPRING,MASTER CYLINDER			1	1		
92153	92153-0393	BOLT,SOCKET,8X30			2	2		
92153A	92153-0627	BOLT,OIL,L=23			2	2		
92154	92154-0385	BOLT,FLANGED,6X16			1	1		
92170	92170-1091	CLAMP,HOSE			2	2		
92173	92173-0127	CLAMP,CLIP			1	1		
92173A	92173-0221	CLAMP			1	1		
132	132BA0620	BOLT-FLANGED-SMALL,6X20			1	1		
225	225AB0412	SCREW-PAN-WSP-CROS,4X12			1	1		
550	550AA2015	PIN-COTTER,2.0X15			1	1		

This catalog covers:

'12~'13 ZR1000 DCF/DDFA Chassis

GRID NO.

**F-7**

This grid covers:

**Rear Brake**

F2294

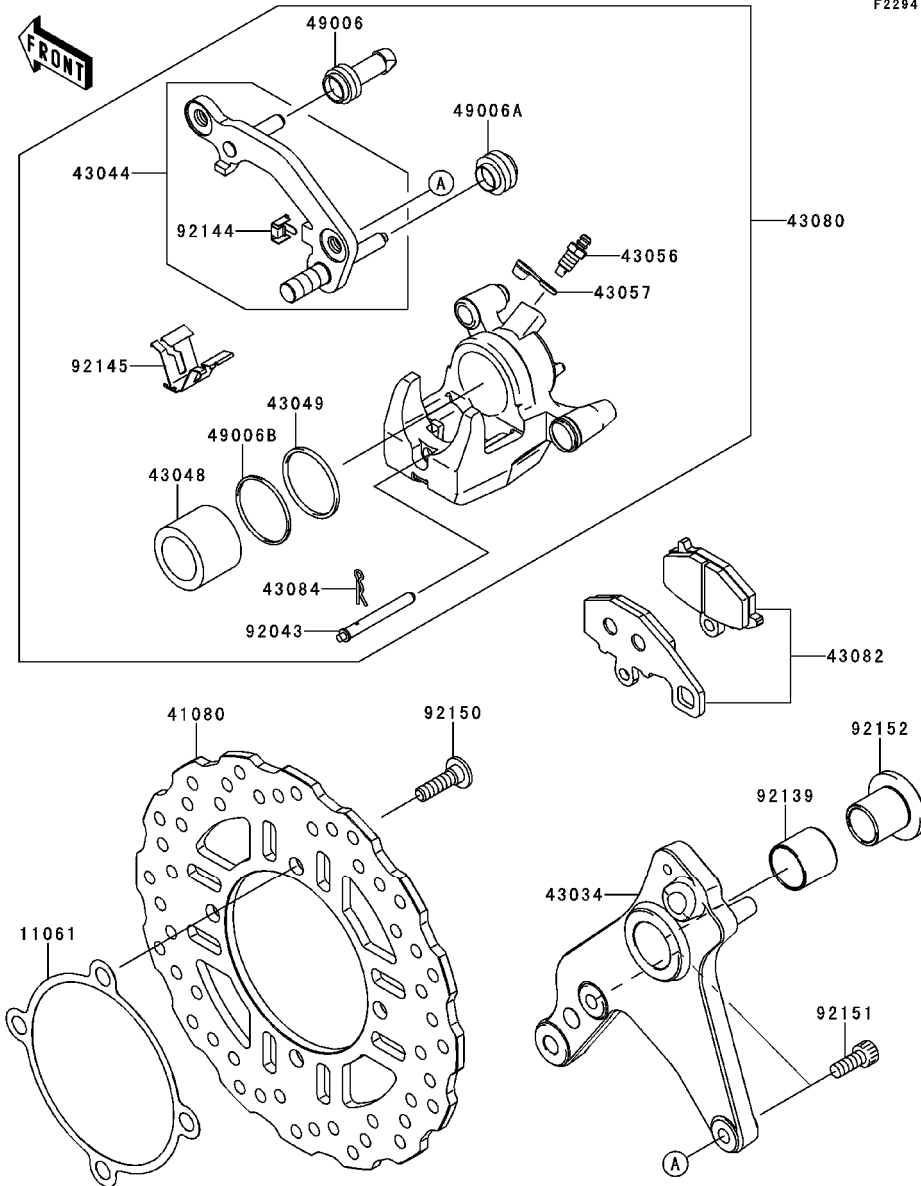

Ref. No.	Part No.	Description	Spec Code	Quantity-ZR1000			
				'12	'13		
				DCF	DDFA		
11061	11061-0204	GASKET,DISC PLATE	1	1			
41080	41080-0089	DISC,RR	1	1			
43034	43034-0055	HOLDER-BRAKE,RR	1	1			
43044	43044-0033	HOLDER-COMP-CALIPER,RR	1	1			
43048	43048-0003	PISTON-CALIPER	1	1			
43049	43049-1097	PACKING,PISTON SEAL	1	1			
43056	43056-0007	BREATHER-BRAKE	1	1			
43057	43057-003	CAP-BREATHER	1	1			
43080	43080-0084-DJ	CALIPER-SUB-ASSY,RR,BLACK	1	1			
43082	43082-0111	PAD-ASSY-BRAKE	1	1			
43084	43084-003	CLAMP,PAD	1	1			
49006	49006-1054	BOOT,CALIPER	1	1			
49006A	49006-1095	BOOT,CALIPER	1	1			
49006B	49006-1212	BOOT,PISTON SEAL	1	1			
92043	92043-1489	PIN,PAD	1	1			
92139	92139-0278	BUSHING,25X28X25	1	1			
92144	92144-1831	SPRING,STOPPER	1	1			
92145	92145-0760	SPRING	1	1			
92150	92150-1771	BOLT,SOCKET,8X30	4	4			
92151	92151-1289	BOLT,SOCKET,8X20	2	2			
92152	92152-0807	COLLAR,20X25X30	1	1			

This catalog covers:

'12~'13 ZR1000 DCF/DDFA Chassis

GRID NO.

**F-8**

This grid covers:

**Handlebar**

F2310

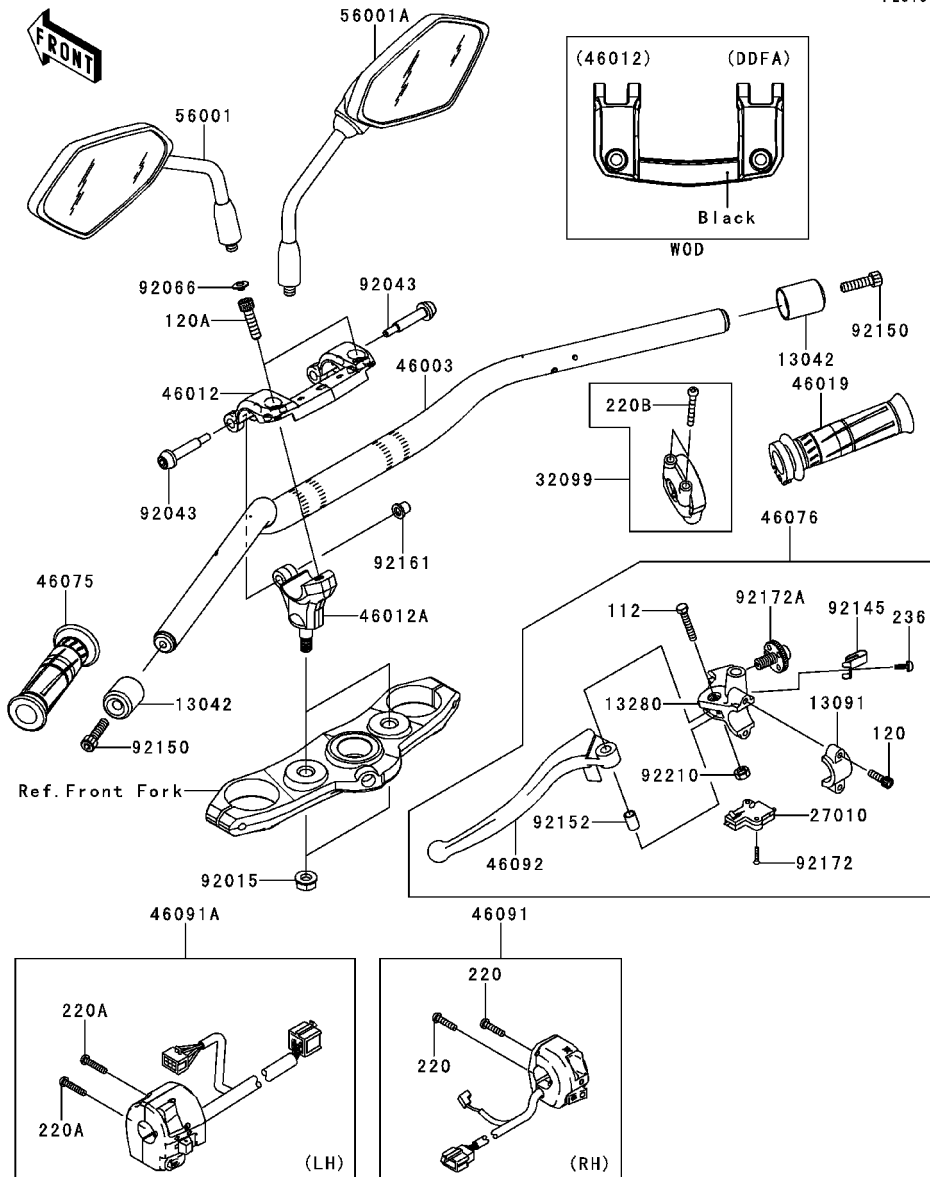

Ref. No.	Part No.	Description	Spec Code	Quantity-ZR1000			
				'12	'13		
				DCF	DDFA		
13042	13042-5001	WEIGHT,HANDLE	2	2			
13091	13091-1624	HOLDER,CLUTCH LEVER	1	1			
13280	13280-0017	HOLDER,CLUTCH LEVER	1	1			
27010	27010-1094	SWITCH,CLUTCH,BLACK	1	1			
32099	32099-0027	CASE,THROTTLE	1	1			
46003	46003-0199-18R	HANDLE,F.S.BLACK	1	1			
46012	46012-0073-21	HOLDER-HANDLE,UPP,F.BLACK	1	1			
46012A	46012-0074-21	HOLDER-HANDLE,LWR,F.BLACK	2	2			
46019	46019-0020	GRIP-ASSY,THROTTLE	1	1			
46075	46075-0068	GRIP,LH	1	1			
46076	46076-0005	LEVER-ASSY-GRIP,CLUTCH	1	1			
46091	46091-0185	HOUSING-ASSY-CONTROL,RH	1	1			
46091A	46091-0186	HOUSING-ASSY-CONTROL,LH	1	1			
46092	46092-0003	LEVER-GRIP,CLUTCH	1	1			
56001	56001-0215	MIRROR-ASSY,LH	1	1			
56001A	56001-0216	MIRROR-ASSY,RH	1	1			
92015	92015-1717	NUT,LOCK,FLANGED,10MM	2	2			
92043	92043-0192	PIN,HANDLE HOLDER	2	2			
92066	92066-1216	PLUG	2	2			
92145	92145-1286	SPRING	1	1			
92150	92150-1604	BOLT,SOCKET,8X30	2	2			
92152	92152-0103	COLLAR	1	1			
92161	92161-0834	DAMPER	2	2			
92172	92172-0183	SCREW,3X16	2	2			
92172A	92172-1060	SCREW,ADJUST NUT	1	1			
92210	92210-0006	NUT,LOCK,6MM	1	1			
112	112BB0630	BOLT-UPSET,6X30	1	1			
120	120CB0620	BOLT-SOCKET,6X20	2	2			
120A	120CB0830	BOLT-SOCKET,8X30	2	2			
220	220AB0522	SCREW-PAN-CROS,5X22	2	2			
220A	220AB0525	SCREW-PAN-CROS,5X25	2	2			
220B	220AB0535	SCREW-PAN-CROS,5X35	2	2			
236	236AB0410	SCREW-PAN-WSP-CROS,4X10	1	1			

This catalog covers:

'12~'13 ZR1000 DCF/DDFA Chassis

GRID NO.

**F-9**

This grid covers:

**Front Fork**

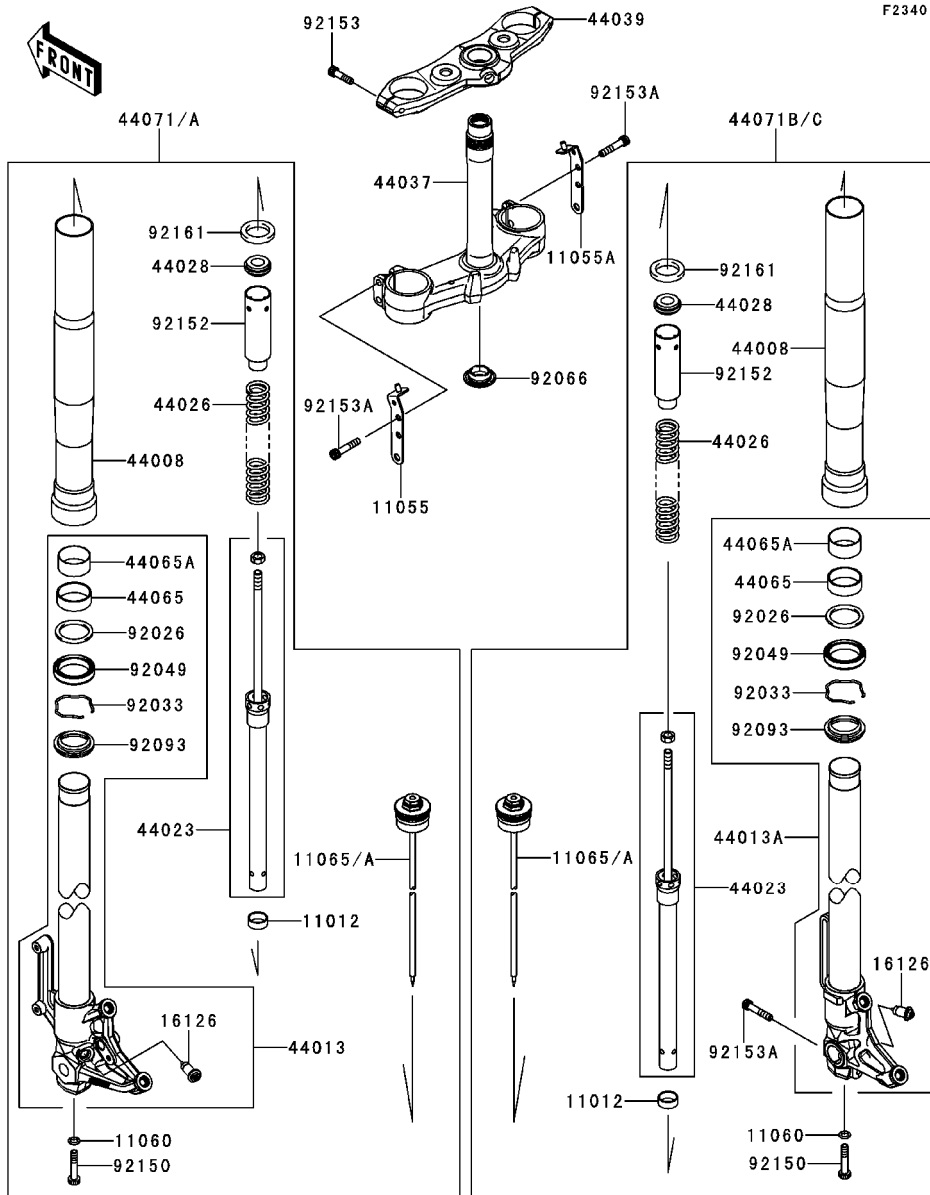

F2340

Ref. No.	Part No.	Description	Spec Code	Quantity-ZR1000			
				'12	'13	DCF	DDFA
11012	11012-1761	CAP		2	2		
11055	11055-1831	BRACKET,LH		1	1		
11055A	11055-1832	BRACKET,RH		1	1		
11060	11060-1180	GASKET,FORK CYLINDER BOLT		2	2		
11065	11065-0329-17F	CAP,FORK BOLT COMP,C.ORANGE			2		
11065A	11065-0329-499	CAP,FORK BOLT COMP,A.BLACK		2			
16126	16126-0031	VALVE,FORK		2	2		
44008	44008-0048-499	PIPE-FORK OUTER,A.BLACK		2	2		
44013	44013-0179-18R	PIPE-FORK INNER,LH,F.S.BLACK		1	1		
44013A	44013-0180-18R	PIPE-FORK INNER,RH,F.S.BLACK		1	1		
44023	44023-0080	CYLINDER-SET-FORK		2	2		
44026	44026-0144	SPRING-FRONT FORK		2	2		
44028	44028-1083	GUIDE-FORK SPRING		2	2		
44037	44037-0107-18R	HOLDER-FORK UNDER,F.S.BLACK		1	1		
44039	44039-0096-18R	HOLDER-FORK UPPER,F.S.BLACK		1	1		
44065	44065-0030	BUSHING-FRONT FORK,GUIDE		2	2		
44065A	44065-0036	BUSHING-FRONT FORK		2	2		
44071	44071-0758-30R	DAMPER-ASSY,FORK,LH,BLACK		1			
44071A	44071-0758-48B	DAMPER-ASSY,FORK,LH,BLK+ORG			1		
44071B	44071-0759-30R	DAMPER-ASSY,FORK,RH,BLACK		1			
44071C	44071-0759-48B	DAMPER-ASSY,FORK,RH,BLK+ORG			1		
92026	92026-1276	SPACER,FORK OUTER		2	2		
92033	92033-1222	RING-SNAP		2	2		
92049	92049-0125	SEAL-OIL		2	2		
92066	92066-0032	PLUG		1	1		
92093	92093-0035	SEAL,DUST		2	2		
92150	92150-1514	BOLT,FORK CYLINDER		2	2		
92152	92152-0263	COLLAR		2	2		
92153	92153-0500	BOLT,SOCKET,8X30		2	2		
92153A	92153-0533	BOLT		5	5		
92161	92161-0418	DAMPER		2	2		

This catalog covers:

'12~'13 ZR1000 DCF/DDFA Chassis

GRID NO.

F-10

This grid covers:

Fuel Tank

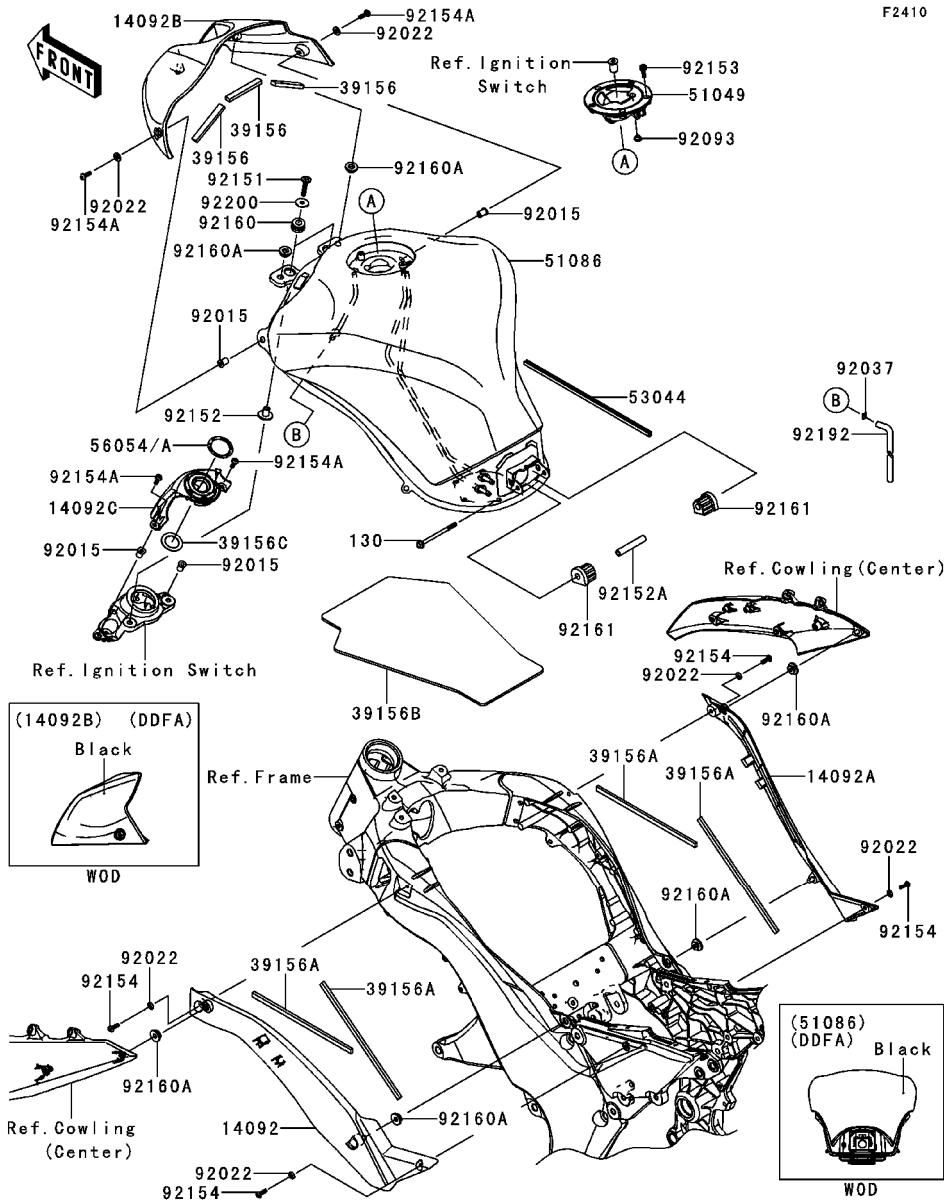

F2410

Ref. No.	Part No.	Description	Spec Code	Quantity-ZR1000			
				'12	'13		
				DCF	DDFA		
14092	14092-0010-6Z	COVER,KNEE,LH,F.BLACK		1	1		
14092A	14092-0011-6Z	COVER,KNEE,RH,F.BLACK		1	1		
14092B	14092-0171-660	COVER,FUEL TANK,M.S.BLACK		1	1		
14092C	14092-0178	COVER,KEY CYLINDER		1	1		
39156	39156-0562	PAD		3	3		
39156A	39156-0563	PAD		4	4		
39156B	39156-0566	PAD,FUEL TANK		1	1		
39156C	39156-0617	PAD		1	1		
51049	51049-0039	CAP-TANK,FUEL		1	1		
51086	51086-5396-660	TANK-COMP-FUEL,M.S.BLACK		1	1		
53044	53044-1296	TRIM		1	1		
56054	56054-0560	MARK,IGNITION,IMMOBI		1			
56054A	56054-1107	MARK,IGNITION,IMMOBI			1		
92015	92015-1757	NUT,WELL,5MM		4	4		
92022	92022-1521	WASHER,NYLON,5.3X11.5X1.5		6	6		
92037	92037-010	CLAMP,TUBE		1	1		
92093	92093-1030	SEAL,FUEL TANK CAP		1	1		
92151	92151-1605	BOLT,SOCKET,6X30		2	2		
92152	92152-0048	COLLAR		2	2		
92152A	92152-1182	COLLAR,6.8X10X60		1	1		
92153	92153-1616	BOLT,SOCKET,5X16		3	3		
92154	92154-0026	BOLT,SOCKET,5X16		4	4		
92154A	92154-0209	BOLT,SOCKET,5X16		4	4		
92160	92160-1167	DAMPER		2	2		
92160A	92160-1613	DAMPER		6	6		
92161	92161-1330	DAMPER,FUEL TANK,RR		2	2		
92192	92192-1024	TUBE,6X9X926(30)		1	1		
92200	92200-1087	WASHER,6.5X22X1.6		2	2		
130	130BB0670	BOLT-FLANGED,6X70		1	1		

This catalog covers:

'12~'13 ZR1000 DCF/DDFA Chassis

GRID NO.

F-11

This grid covers:

Seat

F2510

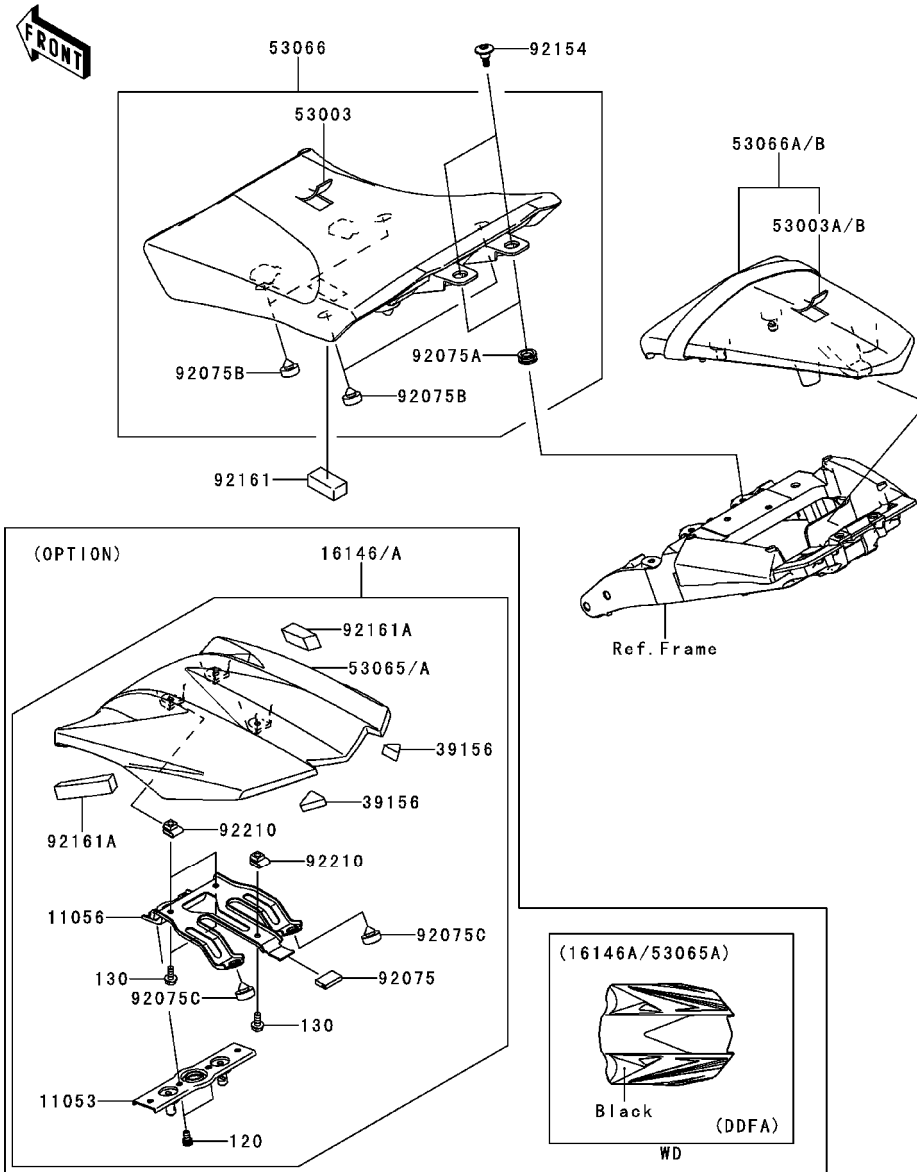

Ref. No.	Part No.	Description	Spec Code	Quantity-ZR1000			
				'12	'13		
				DCF	DDFA		
11053	11053-0386 (OPTION)	BRACKET,SEAT LOCK STRIKER	1	1			
11056	11056-0021 (OPTION)	BRACKET	1	1			
16146	16146-0124-660 (OPTION)	COVER-ASSY,SINGLE SEAT,BLACK	1				
16146A	16146-5187-660 (OPTION)	COVER-ASSY,M.S.BLACK		1			
39156	39156-0099 (OPTION)	PAD,UPP COWLING,CNT	2	2			
53003	53003-0162-MA	LEATHER,FR SEAT,BLACK	1	1			
53003A	53003-0163-MA	LEATHER,RR SEAT,BLACK	1				
53003B	53003-0163-12Q	LEATHER,RR SEAT,M.C.ORANGE		1			
53065	53065-0019-660 (OPTION)	COVER SEAT,M.S.BLACK	1				
53065A	53065-5026-660 (OPTION)	COVER SEAT,M.S.BLACK		1			
53066	53066-0282-MA	SEAT-ASSY,FR,BLACK	1	1			
53066A	53066-0284-12Y	SEAT,RR,LEATHER BLK+BAND BLK	1				
53066B	53066-0284-13L	SEAT,RR,LEATHER ORG+BAND ORG		1			
92075	92075-1446 (OPTION)	DAMPER	1	1			
92075A	92075-1634	DAMPER	2	2			
92075B	92075-1927	DAMPER	4	4			
92075C	92075-1927 (OPTION)	DAMPER	2	2			
92154	92154-0292	BOLT,6X20	2	2			
92161	92161-0889	DAMPER,SEAT	1	1			
92161A	92161-0897 (OPTION)	DAMPER	2	2			
92210	92210-0277 (OPTION)	NUT,6MM	3	3			
120	120CA0610 (OPTION)	BOLT-SOCKET,6X10	2	2			
130	130BA0614 (OPTION)	BOLT-FLANGED,6X14	3	3			

This catalog covers:

'12~'13 ZR1000 DCF/DDFA Chassis

GRID NO.

**F-12**

This grid covers:

**Meter(s)**

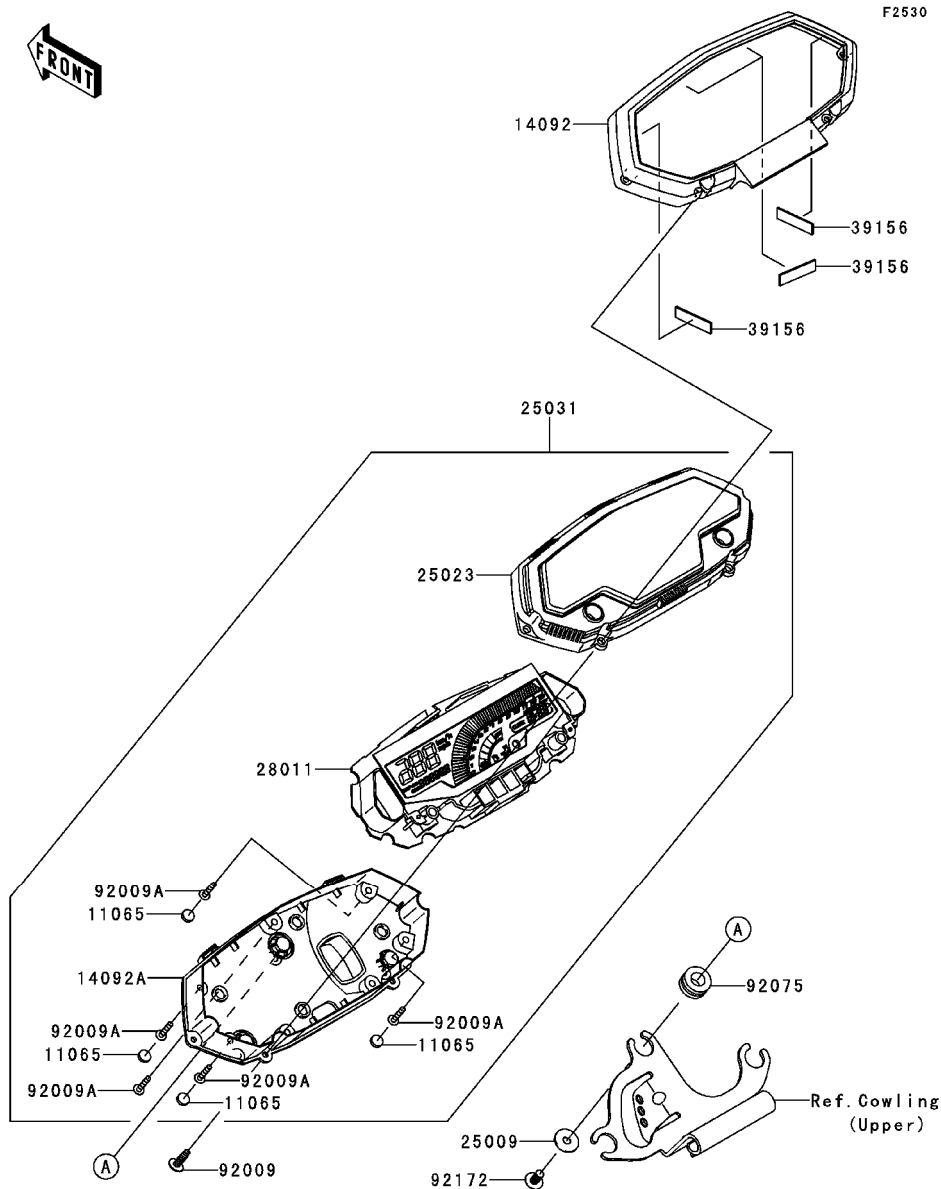

Ref. No.	Part No.	Description	Spec Code	Quantity-ZR1000			
				'12	'13		
				DCF	DDFA		
11065	11065-0355	CAP		4	4		
14092	14092-0019	COVER,METER		1	1		
14092A	14092-0094	COVER,METER,LWR		1	1		
25009	25009-004	WASHER,5.2X16X1.2		3	3		
25023	25023-0062	COVER-METER CASE,UPP		1	1		
25031	25031-0293	METER-ASSY,LCD,KPH		1	1		
28011	28011-0169	METER,LCD		1	1		
39156	39156-0567	PAD		4	4		
92009	92009-1163	SCREW,TAPPING,4X16		4	4		
92009A	92009-1164	SCREW,TAPPING,3X16		7	7		
92075	92075-1409	DAMPER		3	3		
92172	92172-0335	SCREW,TAPPING,5X10		3	3		



This catalog covers:

'12~'13 ZR1000 DCF/DDFA Chassis

GRID NO.

**F-13**

This grid covers:

**Cables**

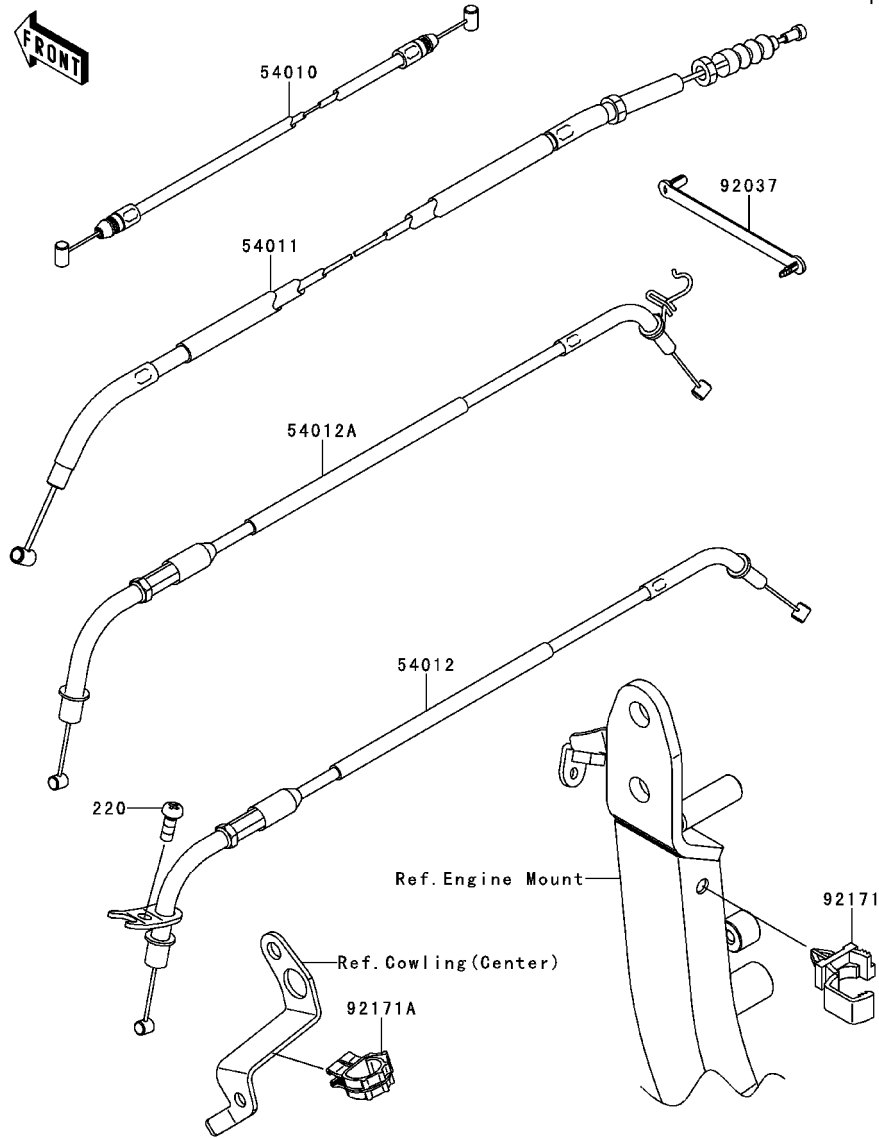

F2540

Ref. No.	Part No.	Description	Spec Code	Quantity-ZR1000			
				'12	'13		
				DCF	DDFA		
54010	54010-0117	CABLE,SEAT LOCK	1	1			
54011	54011-0108	CABLE-CLUTCH	1	1			
54012	54012-0275	CABLE-THROTTLE,CLOSING	1	1			
54012A	54012-0303	CABLE-THROTTLE,OPENING	1	1			
92037	92037-1903	CLAMP,SPEED,L=80.5	1	1			
92171	92171-1512	CLAMP,TUBE	1	1			
92171A	92171-1722	CLAMP	1	1			
220	220AB0614	SCREW-PAN-CROSS,6X14	1	1			

This catalog covers:

'12~'13 ZR1000 DCF/DDFA Chassis

GRID NO.

**F-14**

This grid covers:

**Side Covers**



F2611

Ref. No.	Part No.	Description	Spec Code	Quantity-ZR1000			
				'12	'13		
				DCF	DDFA		

36040	36040-0092-660	COVER-TAIL,M.S.BLACK		1			
36040A	36040-5442-40X	COVER-TAIL,P.F.S.WHITE			1		
92015	92015-1757	NUT,WELL,5MM		4	4		
92022	92022-1521	WASHER,NYLON,5.3X11.5X1.5		4	4		
92154	92154-0026	BOLT,SOCKET,5X16		4	4		

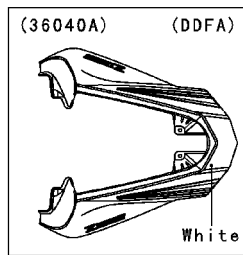
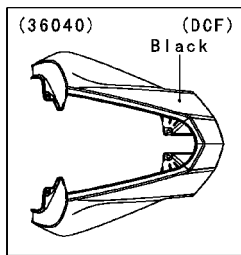
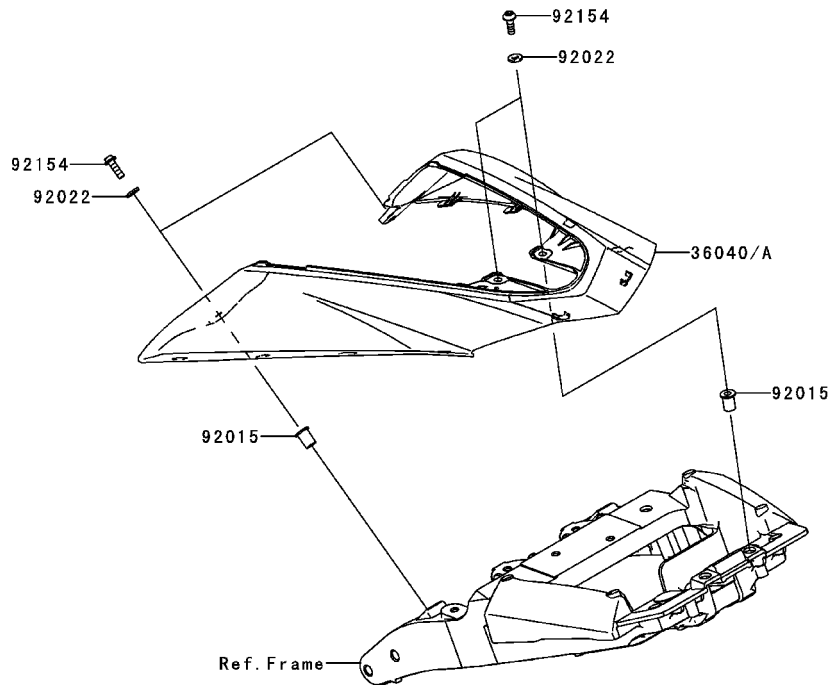

This catalog covers:

'12~'13 ZR1000 DCF/DDFA Chassis

GRID NO.

**G-3**

This grid covers:

**Headlight(s)**



F2710

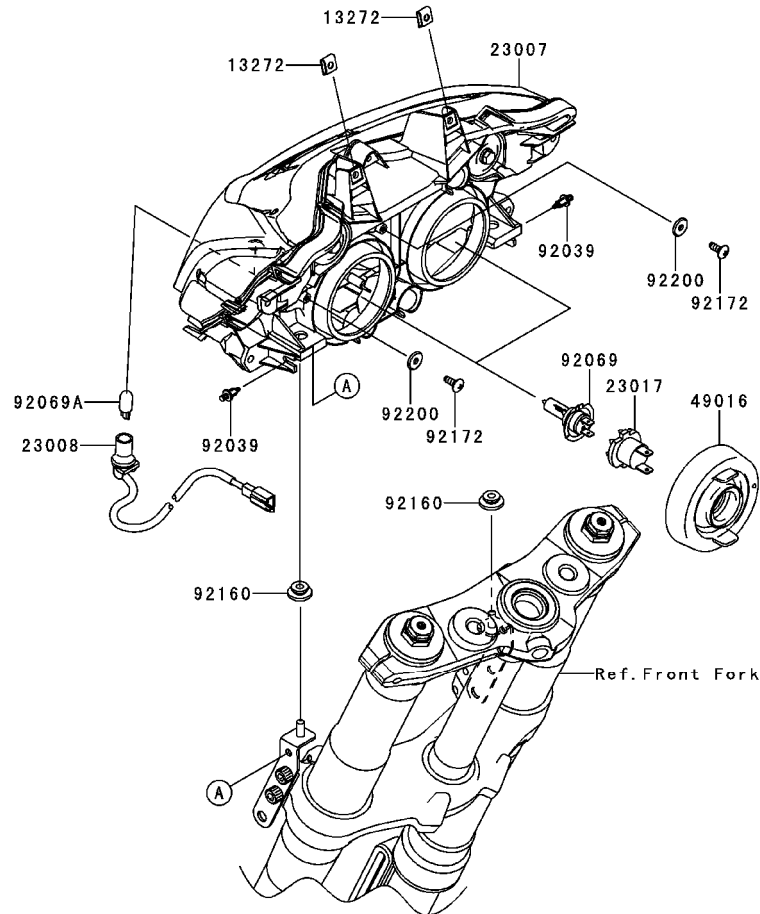

Ref. No.	Part No.	Description	Spec Code	Quantity-ZR1000			
				'12	'13		
				DCF	DDFA		
13272	13272-0850	PLATE		2	2		
23007	23007-0145	LENS-COMP,HEAD LAMP		1	1		
23008	23008-0117	SOCKET-ASSY,HEAD LAMP		1	1		
23017	23017-1067	SOCKET,HEAD LAMP		2	2		
49016	49016-1209	COVER-SEAL,HEAD LAMP		2	2		
92039	92039-0051	RIVET		2	2		
92069	92069-0053	BULB,12V 55W,H7		2	2		
92069A	92069-1016	BULB,12V 5W		1	1		
92160	92160-1613	DAMPER		2	2		
92172	92172-0471	SCREW		2	2		
92200	92200-0542	WASHER		2	2		

This catalog covers:

'12~'13 ZR1000 DCF/DDFA Chassis

GRID NO.

G-4

This grid covers:

Taillight(s)

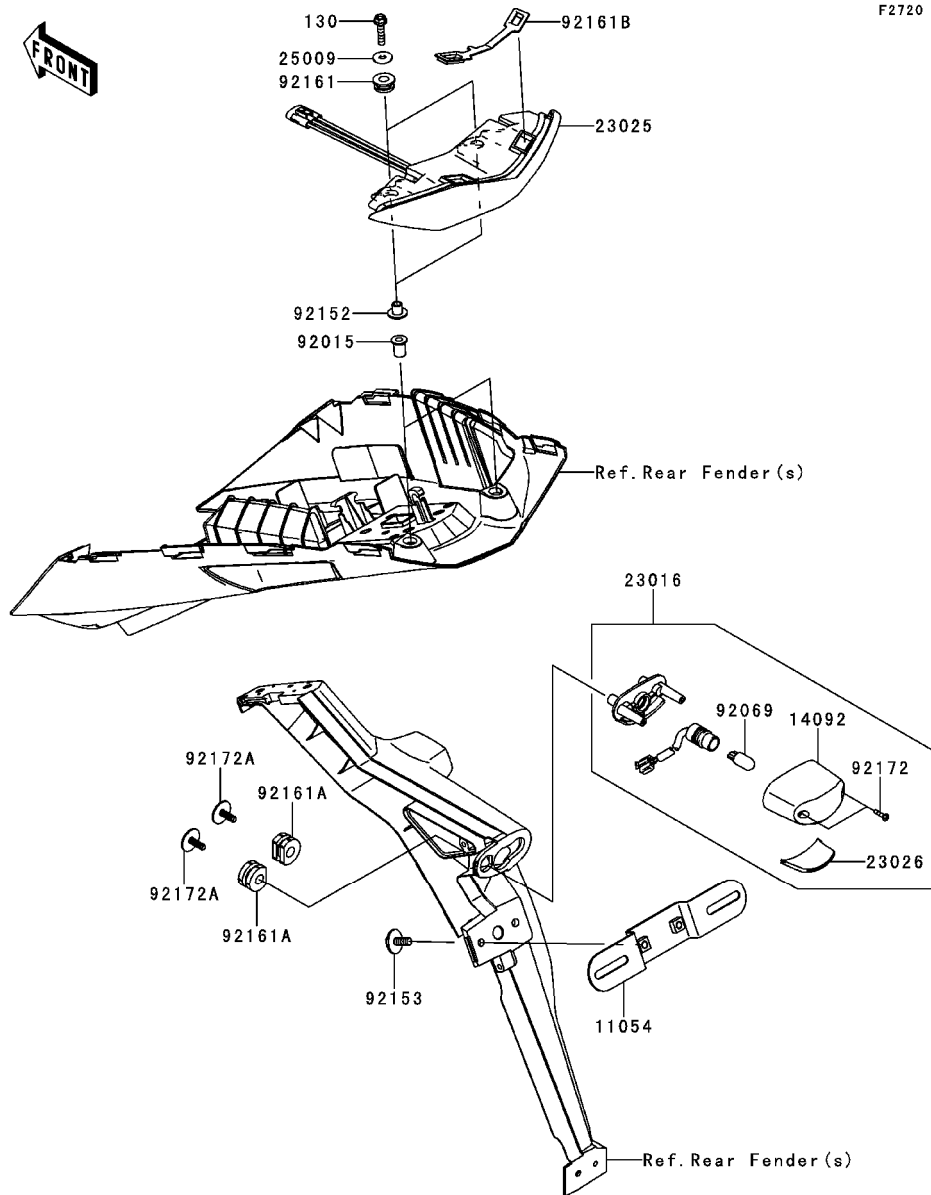

Ref. No.	Part No.	Description	Spec Code	Quantity-ZR1000			
				'12	'13	DCF	DDFA
11054	11054-1762	BRACKET,LICENSE		1	1		
14092	14092-0001	COVER,LICENSE LAMP		1	1		
23016	23016-0033	LAMP-ASSY,LICENSE		1	1		
23025	23025-0068	LAMP-TAIL		1	1		
23026	23026-0015	LENS,LICENSE LAMP		1	1		
25009	25009-004	WASHER,5.2X16X1.2		2	2		
92015	92015-1757	NUT,WELL,5MM		2	2		
92069	92069-1016	BULB,12V 5W		1	1		
92152	92152-0092	COLLAR		2	2		
92153	92153-1423	BOLT,6X16		2	2		
92161	92161-0317	DAMPER		2	2		
92161A	92161-0776	DAMPER		2	2		
92161B	92161-0808	DAMPER,TAIL LAMP		1	1		
92172	92172-0343	SCREW,TAPPING,2.9X13		2	2		
92172A	92172-0481	SCREW,TAPTITE,5X16		2	2		
130	130BA0525	BOLT-FLANGED,5X25		2	2		

This catalog covers:

'12~'13 ZR1000 DCF/DDFA Chassis

GRID NO.

**G-5**

This grid covers:

**Turn Signals**

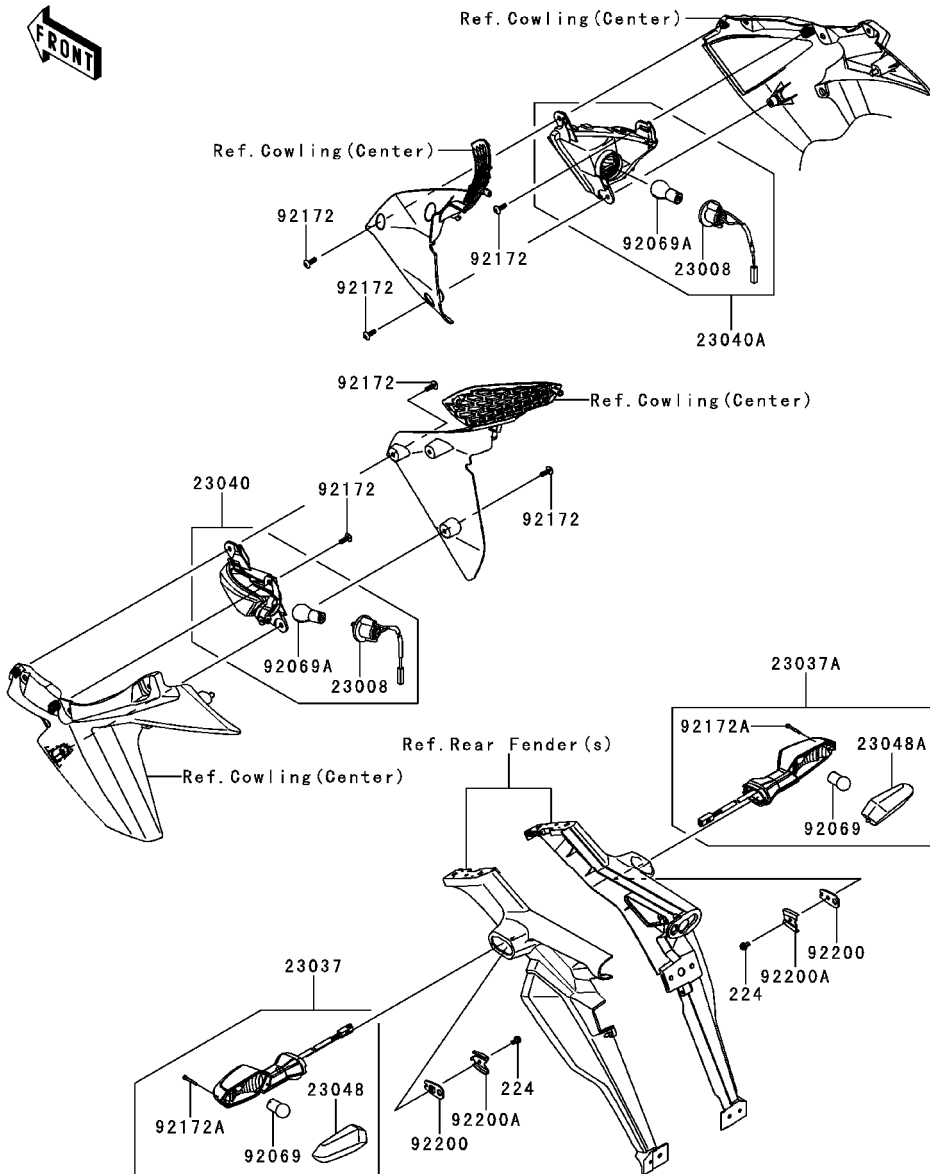

Ref. No.	Part No.	Description	Spec Code	Quantity-ZR1000			
				'12	'13		
				DCF	DDFA		
23008	23008-0044	SOCKET-ASSY,SIGNAL LAMP,FR		2	2		
23037	23037-0165	LAMP-ASSY-SIGNAL,RR,LH		1	1		
23037A	23037-0171	LAMP-ASSY-SIGNAL,RR,RH		1	1		
23040	23040-0059	LAMP-SIGNAL,FR,LH		1	1		
23040A	23040-0060	LAMP-SIGNAL,FR,RH		1	1		
23048	23048-0014	LENS-SIGNAL LAMP,RR,LH		1	1		
23048A	23048-0015	LENS-SIGNAL LAMP,RR,RH		1	1		
92069	92069-0024	BULB,12V 10W		2	2		
92069A	92069-1125	BULB,12V 21W		2	2		
92172	92172-0175	SCREW,TAPPING,5X16		6	6		
92172A	92172-0395	SCREW,2.9X22		2	2		
92200	92200-0164	WASHER,SIGNAL LAMP		2	2		
92200A	92200-0165	WASHER,SIGNAL LAMP		2	2		
224	224AB0408	SCREW-PAN-WP-CROS,4X8		2	2		

This catalog covers:

'12~'13 ZR1000 DCF/DDFA Chassis

GRID NO.

G-6

This grid covers:

Chassis Electrical Equipment

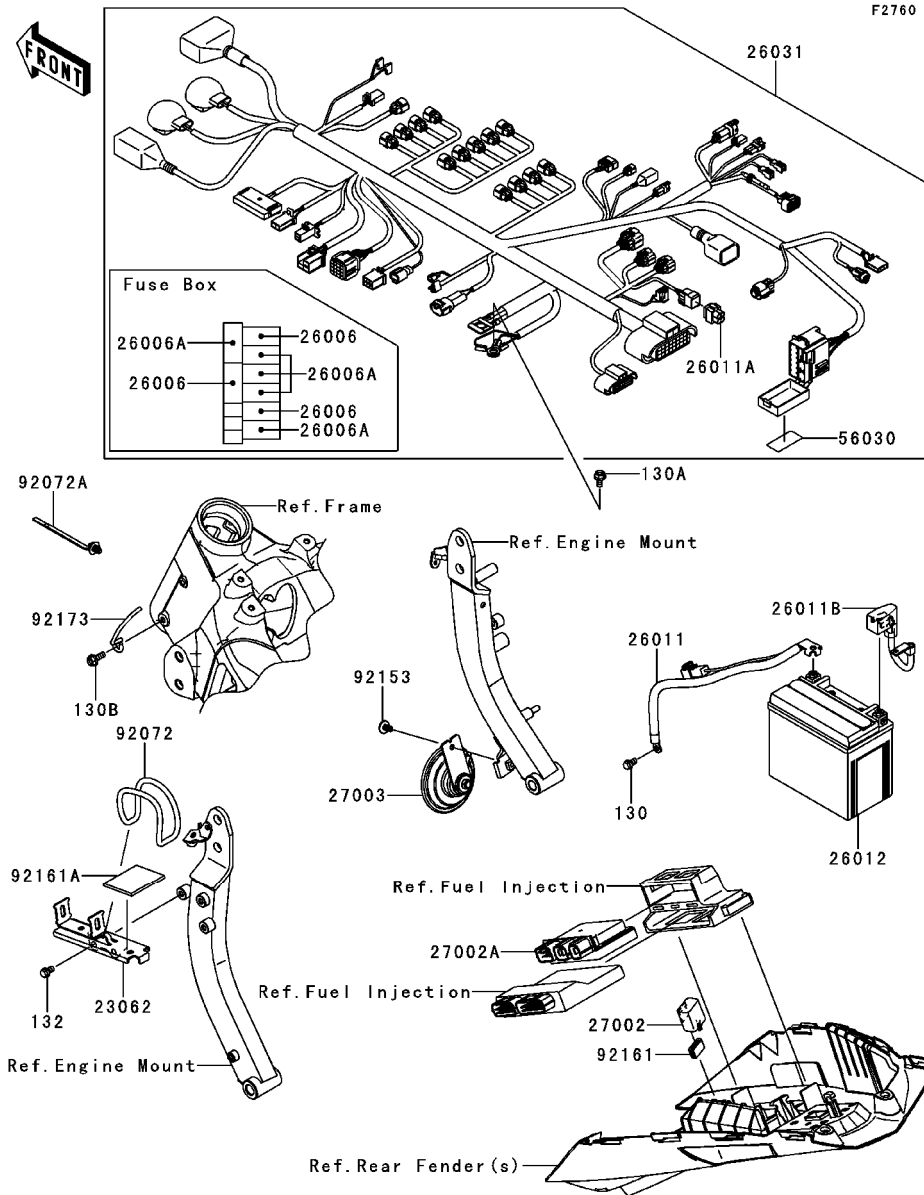

Ref. No.	Part No.	Description	Spec Code	Quantity-ZR1000				
				'12	'13			
				DCF	DDFA			
23062	23062-0117	BRACKET-COMP			1	1		
26006	26006-0001	FUSE,MINI BLADE,15A,BLUE			3	3		
26006A	26006-1078	FUSE,MINI BLADE,10A,RED			5	5		
26011	26011-0253	WIRE-LEAD,BATTERY(-)			1	1		
26011A	26011-0271	WIRE-LEAD,CAP			1	1		
26011B	26011-0285	WIRE-LEAD,BATTERY(+)			1	1		
26012	26012-0088	BATTERY,YTX9-BS,12V 8AH			1	1		
26031	26031-1245	HARNESS,MAIN			1	1		
27002	27002-0005	RELAY-ASSY,SIGNAL LAMP			1	1		
27002A	27002-0007	RELAY-ASSY			1	1		
27003	27003-0066	HORN			1	1		
56030	56030-0361	LABEL,FUSE BOX			1	1		
92072	92072-0118	BAND,79.6X5.7			1	1		
92072A	92072-1414	BAND			3	3		
92153	92153-1948	BOLT,SOCKET,6X12			1	1		
92161	92161-0283	DAMPER,SIGNAL RELAY			1	1		
92161A	92161-1360	DAMPER,39X45X3			1	1		
92173	92173-0182	CLAMP			1	1		
130	130BA0610	BOLT-FLANGED,6X10			1	1		
130A	130BA0612	BOLT-FLANGED,6X12			1	1		
130B	130BA0616	BOLT-FLANGED,6X16			1	1		
132	132BA0610	BOLT-FLANGED-SMALL,6X10			2	2		

This catalog covers:

'12~'13 ZR1000 DCF/DDFA Chassis

GRID NO.

G-7

This grid covers:

Ignition Switch

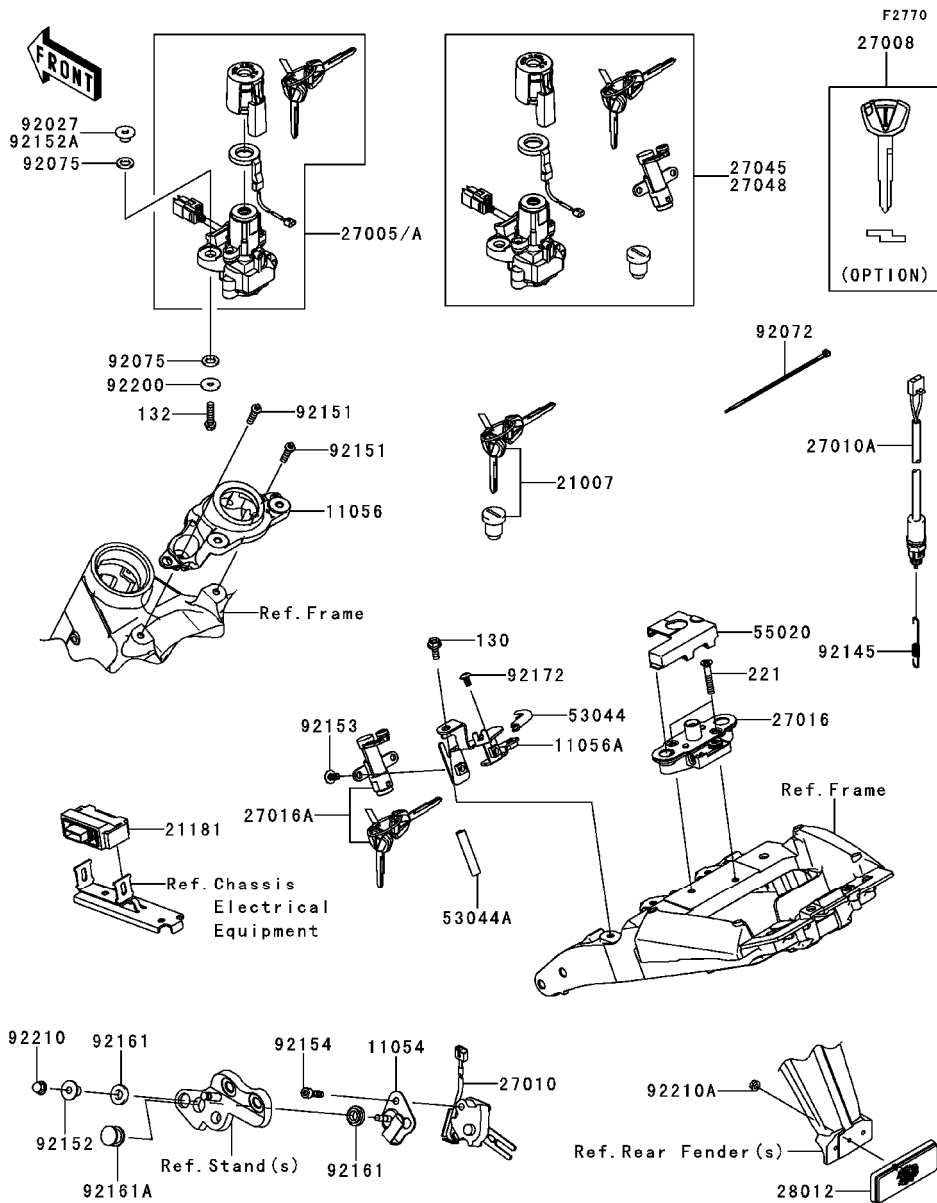

Ref. No.	Part No.	Description	Spec Code	Quantity-ZR1000			
				'12	'13		
				DCF	DDFA		
11054	11054-1904	BRACKET,SIDE STAND SWITCH	1	1			
11056	11056-0161	BRACKET,IGNITION SWITCH	1	1			
11056A	11056-0181	BRACKET,SEAT,LOCK	1	1			
21007	21007-5068	ROTOR,LOCK,TANK CAP	1	1			
21181	21181-0056	AMPLIFIER	1	1			
27005	27005-0559	SWITCH-ASSY-IGNITION	1				
27005A	27005-0579	SWITCH-ASSY-IGNITION		1			
27008	27008-0065	KEY-LOCK,BLANK,IMMOBI,SUB	1	1			
		(OPTION)					
27010	27010-0112	SWITCH,SIDE STAND	1	1			
27010A	27010-1486	SWITCH,REAR BRAKE	1	1			
27016	27016-0035	LOCK-ASSY,SEAT STRIKER	1	1			
27016A	27016-5365	LOCK-ASSY,SEAT	1	1			
27045	27045-5468	SWITCH-ASSY	1				
27048	27048-5018	SWITCH-ASSY		1			
28012	28012-1077	REFLECTOR-REFLEX	1	1			
53044	53044-1249	TRIM,L=60	1	1			
53044A	53044-1324	TRIM,L=48	1	1			
55020	55020-0483	GUARD,SEAT STRIKER	1	1			
92027	92027-1045	COLLAR,L=9.6	2				
92072	92072-3768	BAND,L=148	1	1			
92075	92075-1564	DAMPER	4	4			
92145	92145-0761	SPRING,BRAKE LAMP SWITCH	1	1			
92151	92151-1946	BOLT,TORX,6X22	2	2			
92152	92152-1074	COLLAR	1	1			
92152A	92152-1685	COLLAR,6.8X10X11.2		2			
92153	92153-1617	BOLT,SOCKET,6X12	2	2			
92154	92154-0031	BOLT,SOCKET,6X22	1	1			
92161	92161-0117	DAMPER	2	2			
92161A	92161-0118	DAMPER	1	1			
92172	92172-1061	SCREW,TAPPING,5X10	1	1			
92200	92200-0212	WASHER,6X20X1.6	2	2			
92210	92210-0003	NUT,CAP,6MM	1	1			
92210A	92210-0007	NUT,FLANGED,5MM	1	1			
130	130BA0612	BOLT-FLANGED,6X12	1	1			
132	132BA0625	BOLT-FLANGED-SMALL,6X25	2	2			
221	221AB0630	SCREW-CSK-CROSS,6X30	2	2			

This catalog covers:

'12~'13 ZR1000 DCF/DDFA Chassis

GRID NO.

**G-8**

This grid covers:

**Owner's Tools**

F2810

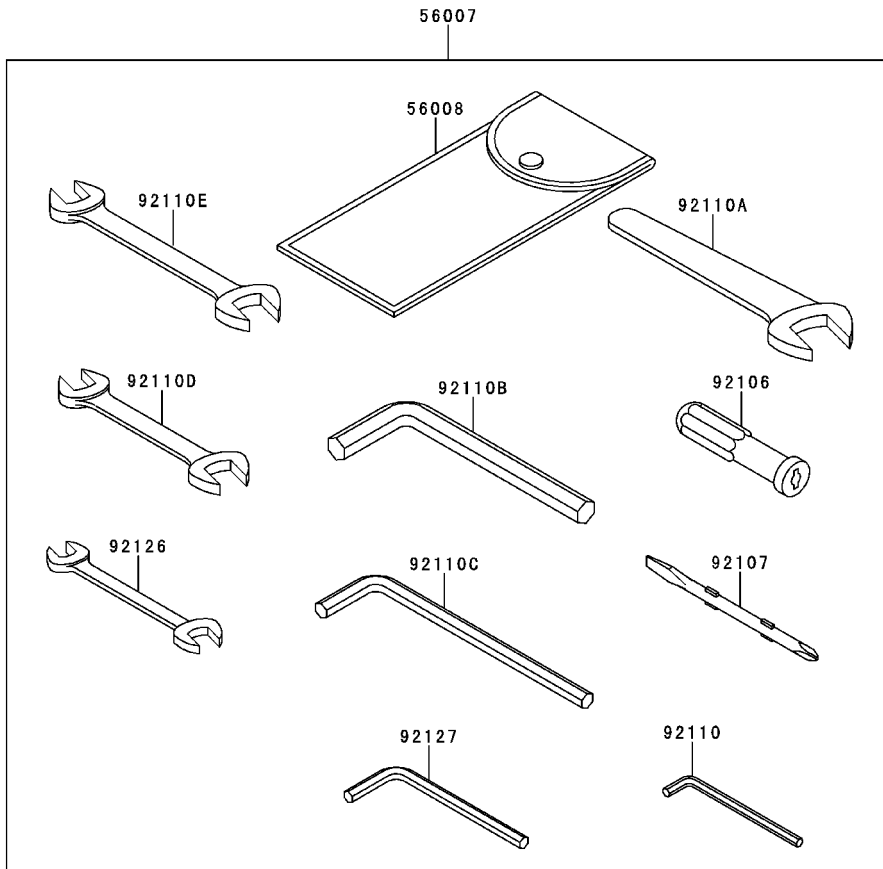

Ref. No.	Part No.	Description	Spec Code	Quantity-ZR1000			
				'12	'13		
				DCF	DDFA		
56007	56007-0097	TOOL-KIT	1	1			
56008	56008-1075	BAG,TOOL	1	1			
92104	92104-0004	GASKET-LIQUID,TB1211F,CLEAR	1	1			
92104A	92104-1064	GASKET-LIQUID,TB1216B,BLACK	1	1			
92104B	92104-2068	GASKET-LIQUID,TB1207B,BLACK	1	1			
92106	92106-1001	GRIP-SCREW DRIVER	1	1			
92107	92107-1051	TOOL-DRIVER,#2PHILLIPS&SLOT	1	1			
92110	92110-0001	TOOL-WRENCH,ALLEN,5MM	1	1			
92110A	92110-1004	TOOL-WRENCH,OPEN END,19MM	1	1			
92110B	92110-1104	TOOL-WRENCH,ALLEN,12MM	1	1			
92110C	92110-1108	TOOL-WRENCH,ALLEN,8MM	1	1			
92110D	92110-1152	TOOL-WRENCH,OPEN END,10X12	1	1			
92110E	92110-1153	TOOL-WRENCH,OPEN END,14X17	1	1			
92126	92126-004	TOOL-WRENCH,OPEN END,8X10	1	1			
92127	92127-003	TOOL-WRENCH,ALLEN,6MM	1	1			

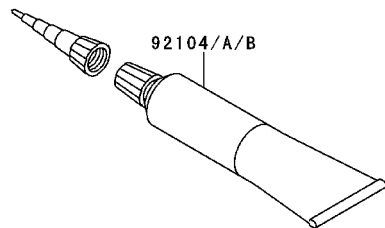



This catalog covers:

'12~'13 ZR1000 DCF/DDFA Chassis

GRID NO.

**G-9**

This grid covers:

**Labels**

F2860

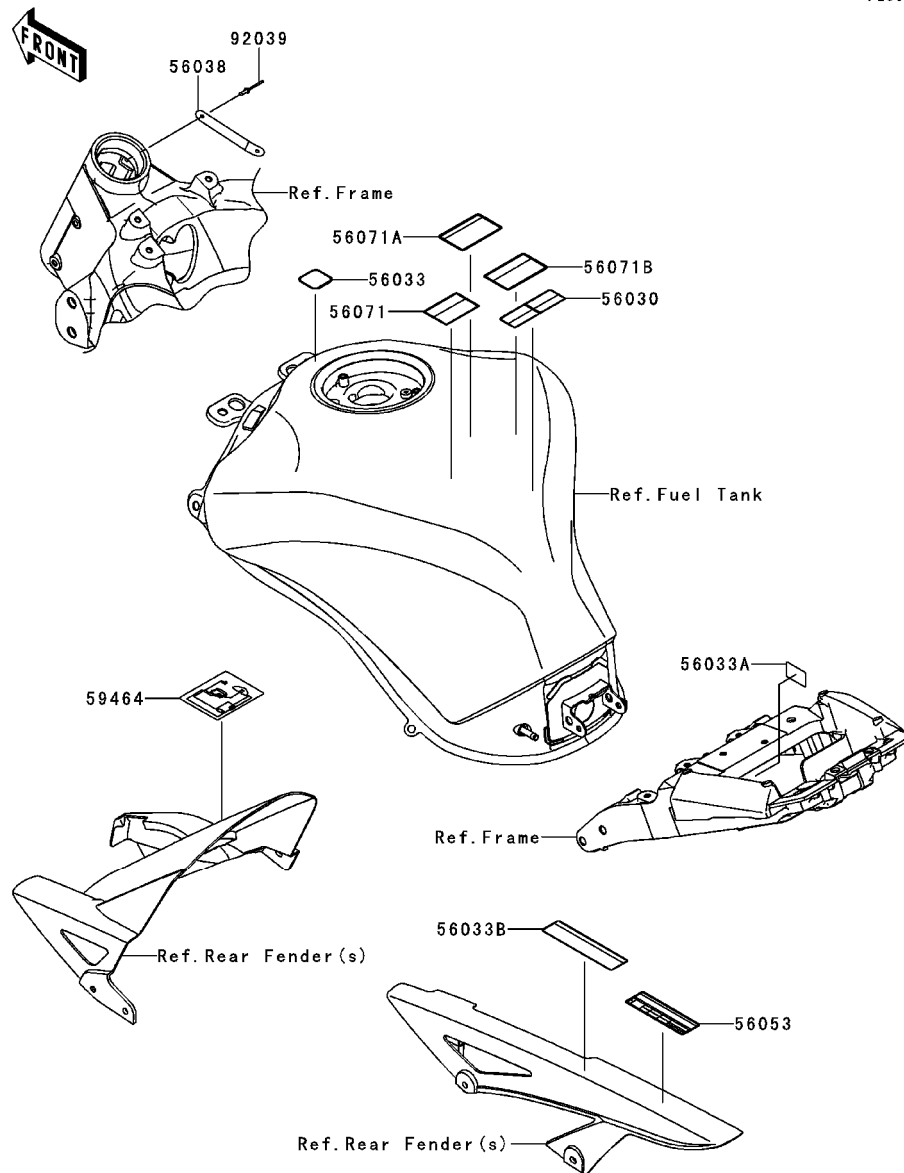

Ref. No.	Part No.	Description	Spec Code	Quantity-ZR1000			
				'12	'13		
				DCF	DDFA		
56030	56030-0359	LABEL,GASOLINE		1	1		
56033	56033-0304	LABEL-MANUAL,GASOHOL.95(E10)		1	1		
56033A	56033-0342	LABEL-MANUAL,DAILY SAFETY		1	1		
56033B	56033-0355	LABEL-MANUAL,CHAIN		1	1		
56038	56038-1054	LABEL-BRAND,KAWASAKI		1	1		
56053	56053-0455	LABEL-SPECIFICATION,TIRE&LOAD		1	1		
56071	56071-0023	LABEL-WARNING,HELMET		1	1		
56071A	56071-0158	LABEL-WARNING,EVAPO		1	1		
56071B	56071-0161	LABEL-WARNING		1	1		
59464	59464-1913	LABEL-CERTIFICATION,EVAPO		1	1		
92039	92039-1251	RIVET		2	2		

This catalog covers:

'12~'13 ZR1000 DCF/DDFA Chassis

GRID NO.

**G-10**

This grid covers:

**Decals(DCF)**

F2861

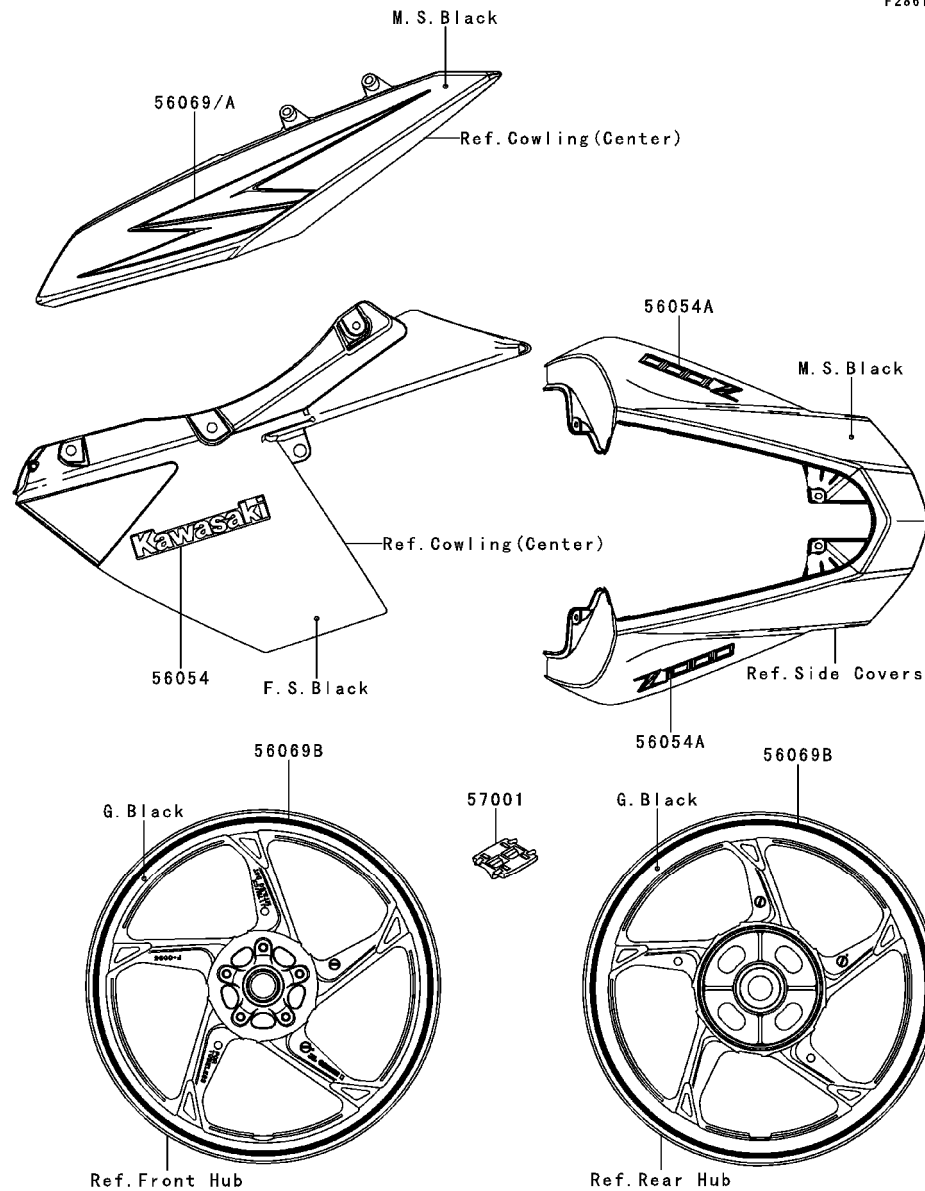

Ref. No.	Part No.	Description	Spec Code	Quantity-ZR1000			
				'12	'13		
56054	56054-0843	MARK,SHROUD,LWR,KAWASAKI					2
56054A	56054-0844	MARK,TAIL COVER,Z1000					2
56069	56069-1649	PATTERN,SHROUD,LH					1
56069A	56069-1650	PATTERN,SHROUD,RH					1
56069B	56069-1651	PATTERN,WHEEL,SILVER					4
57001	57001-1752	RIM STRIPE APPLICATOR					1

This catalog covers:

'12~'13 ZR1000 DCF/DDFA Chassis

GRID NO.

G-11

This grid covers:

Decals(DDFA)

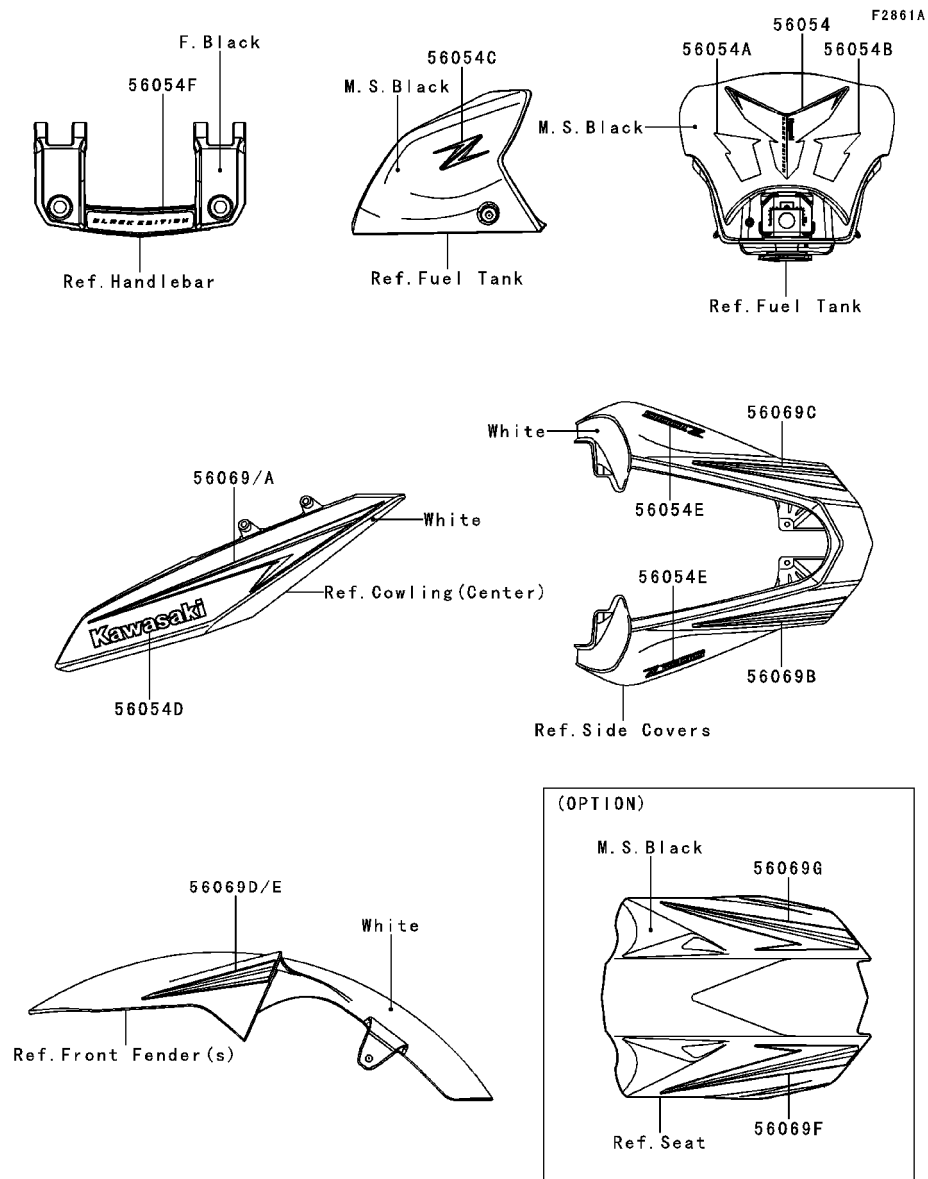

Ref. No.	Part No.	Description	Spec Code	Quantity-ZR1000			
				'12	'13		
				DCF	DDFA		
56054	56054-1150	MARK,TANK,CNT				1	
56054A	56054-1151	MARK,TANK,LH				1	
56054B	56054-1152	MARK,TANK,RH				1	
56054C	56054-1153	MARK,TANK COVER,Z				2	
56054D	56054-1154	MARK,SHROUD,KAWASAKI				2	
56054E	56054-1155	MARK,TAIL COVER,Z1000				2	
56054F	56054-1156	MARK,HANDLE HOLDER				1	
56069	56069-2630	PATTERN,SHROUD,LH				1	
56069A	56069-2631	PATTERN,SHROUD,RH				1	
56069B	56069-2632	PATTERN,TAIL COVER,LH				1	
56069C	56069-2633	PATTERN,TAIL COVER,RH				1	
56069D	56069-2634	PATTERN,FR FENDER,LH				1	
56069E	56069-2635	PATTERN,FR FENDER,RH				1	
56069F	56069-2636	PATTERN,SEAT COVER,LH				1	
	(OPTION)						
56069G	56069-2637	PATTERN,SEAT COVER,RH				1	
	(OPTION)						

This catalog covers:

'12~'13 ZR1000 DCF/DDFA Chassis

GRID NO.

G-12

This grid covers:

Cowling(Upper)

F2870

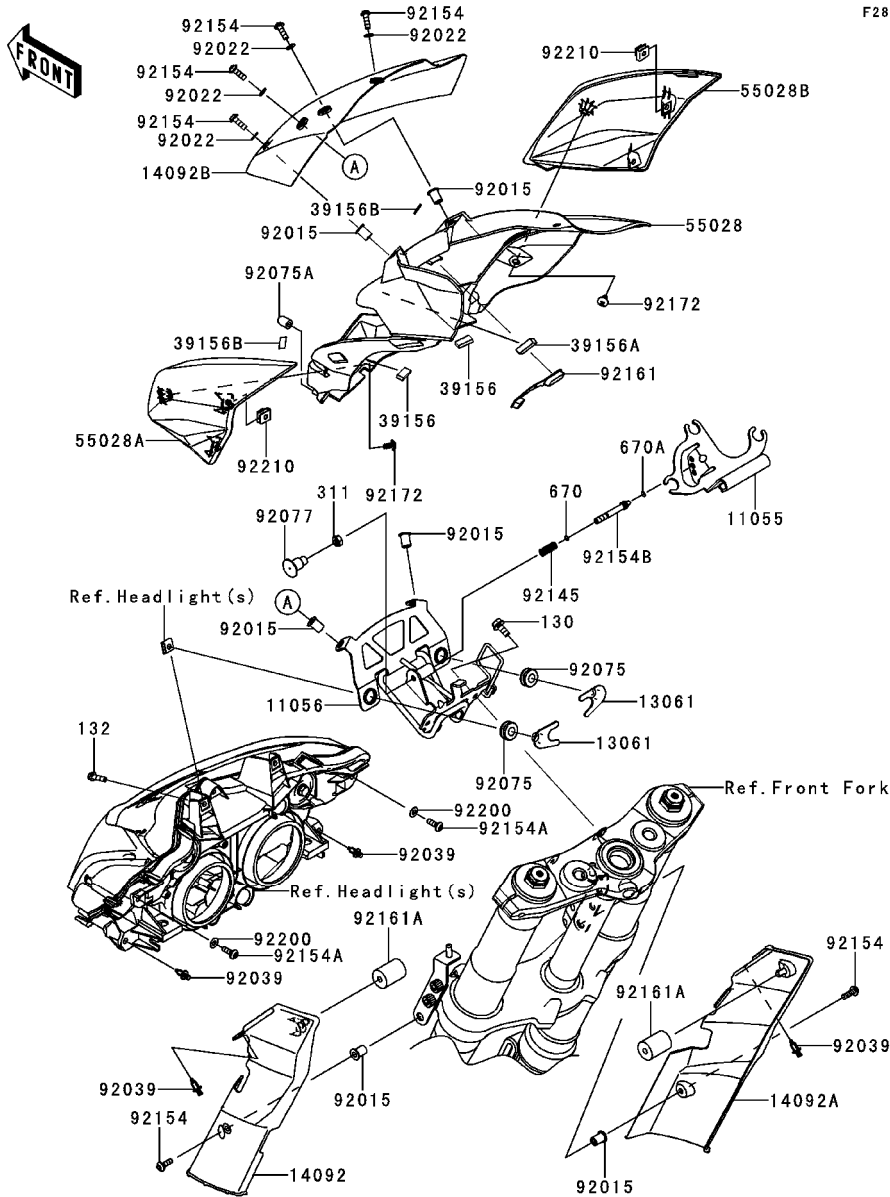

Ref. No.	Part No.	Description	Spec Code	Quantity-ZR1000			
				'12	'13		
				DCF	DDFA		
11055	11055-1700	BRACKET,METER		1	1		
11056	11056-0707	BRACKET,HEAD LAMP		1	1		
13061	13061-0378	BOSS		2	2		
14092	14092-0017-6Z	COVER,FORK,LH,F.BLACK		1	1		
14092A	14092-0018-6Z	COVER,FORK,RH,F.BLACK		1	1		
14092B	14092-0082	COVER,COWLING		1	1		
39156	39156-0284	PAD		2	2		
39156A	39156-0548	PAD,RUBBER		1	1		
39156B	39156-0632	PAD,UPP COWLING,CNT		2	2		
55028	55028-0362-18T	COWLING,UPP,CNT,F.S.BLACK		1	1		
55028A	55028-0363-660	COWLING,UPP,LH,M.S.BLACK		1	1		
55028B	55028-0364-660	COWLING,UPP,RH,M.S.BLACK		1	1		
92015	92015-1757	NUT,WELL,5MM		6	6		
92022	92022-1521	WASHER,NYLON,5.3X11.5X1.5		4	4		
92039	92039-0051	RIVET		4	4		
92075	92075-1028	DAMPER		2	2		
92075A	92075-1964	DAMPER,SIDE COVER		2	2		
92077	92077-0027	KNOB		1	1		
92145	92145-0756	SPRING		1	1		
92154	92154-0026	BOLT,SOCKET,5X16		6	6		
92154A	92154-0209	BOLT,SOCKET,5X16		2	2		
92154B	92154-0540	BOLT,6X42		1	1		
92161	92161-0191	DAMPER,TAIL LAMP		1	1		
92161A	92161-0865	DAMPER,6.3X22X30		2	2		
92172	92172-1061	SCREW,TAPPING,5X10		2	2		
92200	92200-1480	WASHER,NYLON,5.3X11.5X0.5		2	2		
92210	92210-0351	NUT,5MM		2	2		
130	130BA0614	BOLT-FLANGED,6X14		2	2		
132	132BB0516	BOLT-FLANGED-SMALL		2	2		
311	311AB0600	NUT-HEX,6MM,BLACK		1	1		
670	670B1503	O RING,3MM		1	1		
670A	670B1505	O RING,5MM		1	1		

This catalog covers:

'12~'13 ZR1000 DCF/DDFA Chassis

GRID NO.

G-13

This grid covers:

Cowling(Center)

F2871

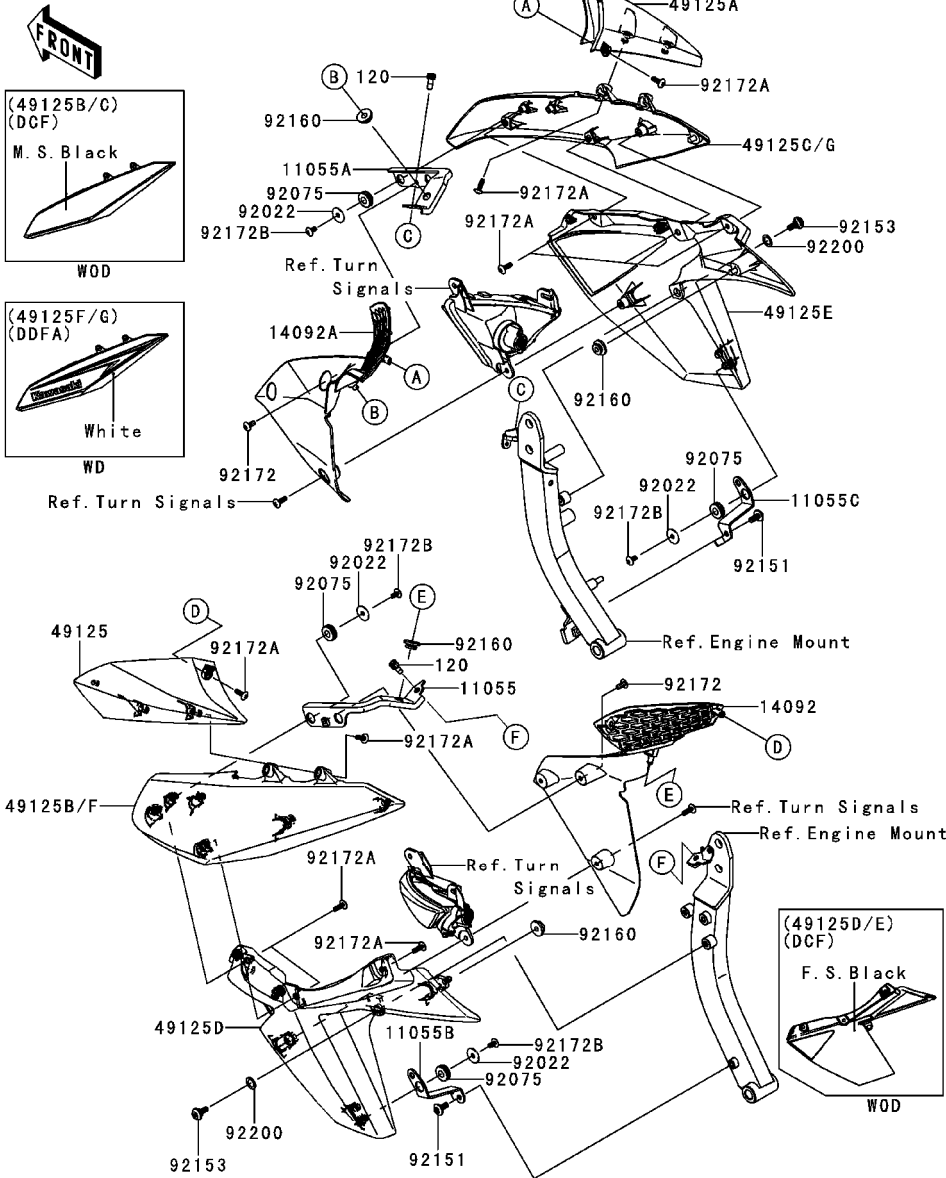

Ref. No.	Part No.	Description	Spec Code	Quantity-ZR1000			
				'12	'13		
				DCF	DDFA		
11055	11055-1944	BRACKET,SHROUD,UPP,LH		1	1		
11055A	11055-1945	BRACKET,SHROUD,UPP,RH		1	1		
11055B	11055-1946	BRACKET,SHROUD,LH		1	1		
11055C	11055-1947	BRACKET,SHROUD,RH		1	1		
14092	14092-0014	COVER,INNER,LH		1	1		
14092A	14092-0015	COVER,INNER,RH		1	1		
49125	49125-0044-18T	SHROUD,UPP,LH,F.S.BLACK		1	1		
49125A	49125-0045-18T	SHROUD,UPP,RH,F.S.BLACK		1	1		
49125B	49125-0046-660	SHROUD,MID,LH,M.S.BLACK		1			
49125C	49125-0047-660	SHROUD,MID,RH,M.S.BLACK		1			
49125D	49125-0048-18T	SHROUD,LWR,LH,F.S.BLACK		1	1		
49125E	49125-0049-18T	SHROUD,LWR,RH,F.S.BLACK		1	1		
49125F	49125-5320-40X	SHROUD,MID,LH,P.F.S.WHITE		1			
49125G	49125-5321-40X	SHROUD,MID,RH,P.F.S.WHITE		1			
92022	92022-1405	WASHER,5.5X20X1.2		6	6		
92075	92075-051	DAMPER		6	6		
92151	92151-1654	BOLT,SOCKET,6X14		2	2		
92153	92153-1956	BOLT,SOCKET,6MM		2	2		
92160	92160-1613	DAMPER		4	4		
92172	92172-0008	SCREW,5X12,GREEN		2	2		
92172A	92172-0175	SCREW,TAPPING,5X16		12	12		
92172B	92172-1061	SCREW,TAPPING,5X10		6	6		
92200	92200-0157	WASHER,10.4X15.9X0.5		2	2		
120	120CB0614	BOLT-SOCKET,6X14		2	2		

This catalog covers:

'12~'13 ZR1000 DCF/DDFA Chassis

GRID NO.

**G-14**

This grid covers:

**Cowling Lower**

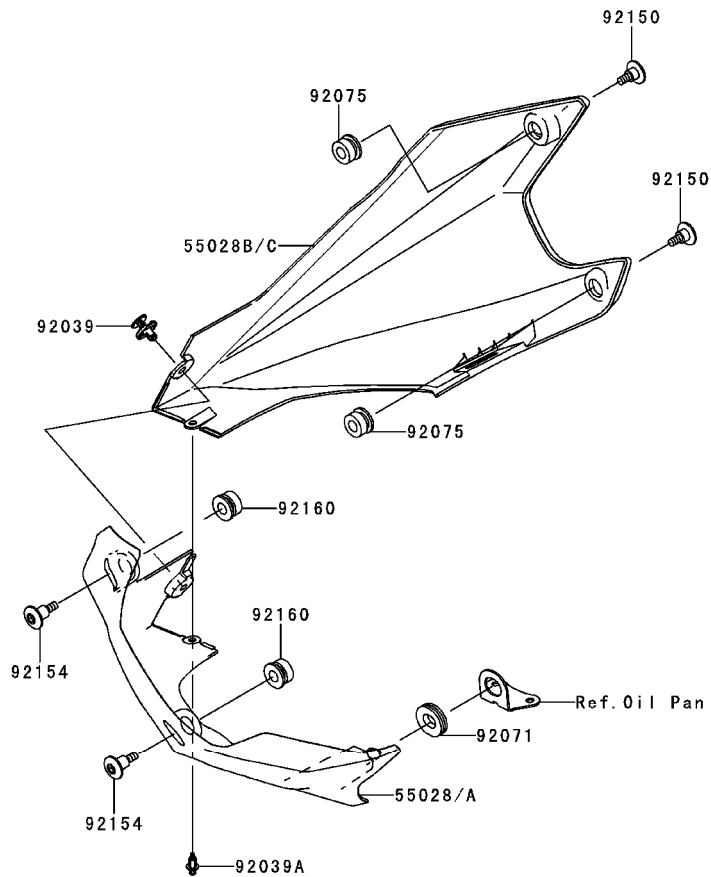

F2872

Ref. No.	Part No.	Description	Spec Code	Quantity-ZR1000			
				'12	'13		
				DCF	DDFA		
55028	55028-0288-40X	COWLING,LWR,LH,P.F.S.WHITE		1			
55028A	55028-0288-660	COWLING,LWR,LH,M.S.BLACK		1			
55028B	55028-0289-40X	COWLING,LWR,RH,P.F.S.WHITE			1		
55028C	55028-0289-660	COWLING,LWR,RH,M.S.BLACK		1			
92039	92039-0014	RIVET,HOLE 8MM		1	1		
92039A	92039-0068	RIVET		1	1		
92071	92071-1043	GROMMET		1	1		
92075	92075-1634	DAMPER		2	2		
92150	92150-1154	BOLT,SOCKET,6MM		2	2		
92154	92154-0348	BOLT,6X24		2	2		
92160	92160-1141	DAMPER		2	2		

This catalog covers:

'12~'13 ZR1000 DCF/DDFA

GRID NO.

This grid covers:

L-13

Numerical Parts Index

Part No.	Grid No.	Part No.	Grid No.	Part No.	Grid No.	Part No.	Grid No.	Part No.	Grid No.	Part No.	Grid No.
11004-0084	B-3	11065-0018	C-8	130BA0614	F-11	132BA0610	E-5	16097-0004	C-12	23037-0165	G-5
11005-0118	B-5	11065-0328	B-4	130BA0614	G-12	132BA0610	G-6	16115-1053	C-6	23037-0171	G-5
11008-0171	B-3	11065-0329-17F	F-9	130BA0616	E-5	132BA0612	C-12	16126-0031	F-9	23040-0059	G-5
11009-1145	D-5	11065-0329-499	F-9	130BA0616	G-6	132BA0616	E-5	16126-1140	E-12	23040-0060	G-5
11010-0214	B-6	11065-0355	F-12	130BA0640	C-13	132BA0620	F-6	16126-1437	B-6	23048-0014	G-5
11012-1084	D-5	11065-0366	B-6	130BB0630	B-6	132BA0625	G-7	16130-1058	C-12	23048-0015	G-5
11012-1388	C-11	112BB0630	F-8	130BB0670	F-10	132BA0630	B-9	16142-0063	C-12	23062-0117	G-6
11012-1761	F-9	12004-0040	B-8	130CC0616	C-7	132BB0516	G-12	16142-0064	C-12	236AB0410	F-8
11013-0712	B-6	12005-0054	B-8	130CC0616	D-4	132BB0625	F-4	16146-0124-660	F-11	25009-004	F-12
11053-0386	F-11	12009-1091	B-8	13102-0038	B-12	132BC0660	C-12	16146-5187-660	F-11	25009-004	G-4
11054-1762	G-4	12011-1053	B-8	13107-0157	B-9	14001-0600	C-4	16154-0057	C-12	25023-0062	F-12
11054-1904	G-7	12021-0016	B-4	13107-0214	C-12	14013-1051	C-4	16160-0223	C-12	25031-0293	F-12
11055-1700	G-12	12032-0009	B-8	13107-1376	B-9	14014-0036	C-4	16163-0161	C-8	26006-0001	D-3
11055-1778	C-7	12046-0563	B-9	13107-1377	D-3	14026-0080	C-6	16164-1054	C-11	26006-0001	G-6
11055-1785	F-6	12048-0080	B-9	13127-0073	B-13	14031-0131	C-6	16165-1001	C-11	26006-1078	G-6
11055-1788	C-13	12053-0161	B-9	13128-0054	B-13	14032-0140	C-6	18091-0858	B-7	26006-1080	D-3
11055-1793	C-11	12053-0162	B-9	13140-0061	B-14	14073-0278	B-6	18091-0859	B-7	26011-0253	G-6
11055-1831	F-9	12053-0163	B-9	13140-0062	B-14	14073-0279	B-6	18110-0114	B-7	26011-0258	D-3
11055-1832	F-9	120CA0525	C-10	13144-0070	B-13	14075-0011	D-5	21003-0122	C-13	26011-0271	G-6
11055-1944	G-13	120CA0610	F-11	13145-0048	B-14	14091-0712	B-7	21007-0135	C-13	26011-0285	G-6
11055-1945	G-13	120CB0510	D-3	13151-1085	B-14	14091-1771	B-4	21007-0143	C-14	26012-0088	G-6
11055-1946	G-13	120CB0610	B-7	13159-0008	F-6	14092-0001	G-4	21007-5068	G-7	26031-0821	C-10
11055-1947	G-13	120CB0614	G-13	13161-0557	C-3	14092-0010-6Z	F-10	21039-0004	D-3	26031-1245	G-6
11055-1951	E-5	120CB0620	F-8	13168-0115	B-11	14092-0011-6Z	F-10	21040-0003	D-3	27002-0005	G-6
11055-1989	E-5	120CB0622	F-4	13187-0019	B-12	14092-0014	G-13	21066-0705	C-13	27002-0007	G-6
11056-0021	F-11	120CB0830	F-8	13194-1096	D-3	14092-0015	G-13	21163-0061	D-3	27003-0066	G-6
11056-0106	E-5	13001-0114	B-5	13216-0020	C-12	14092-0016	E-5	21171-0028	C-14	27005-0559	G-7
11056-0124	C-10	13002-0004	B-5	13234-0038	B-11	14092-0017-6Z	G-12	21174-0005	B-7	27005-0579	G-7
11056-0161	G-7	13008-0039	B-5	13236-0068	C-3	14092-0018-6Z	G-12	21175-0345	C-10	27008-0065	G-7
11056-0169	E-5	13031-0710	B-10	13236-0139	F-4	14092-0019	F-12	21176-0026	C-10	27010-0025	F-4
11056-0181	G-7	13041-0028	B-11	13236-0185	C-3	14092-0032	C-6	21176-0045	C-6	27010-0112	G-7
11056-0196	C-6	13042-5001	F-8	13239-0034	B-14	14092-0082	G-12	21176-0048	C-10	27010-0113	D-3
11056-0572-18R	E-3	13045-1057	B-6	13242-0059	C-3	14092-0094	F-12	21176-0111	C-8	27010-1094	F-8
11056-0573-18R	E-3	13061-0378	G-12	13251-0027-HH	B-10	14092-0109	D-3	21176-0132	C-10	27010-1313	C-4
11056-0707	G-12	13087-0051	B-12	13262-0753	B-13	14092-0150	B-7	21176-1120	C-10	27010-1486	G-7
11060-1103	B-7	13088-0049	B-12	13262-0754	B-13	14092-0156-18T	E-9	21181-0056	G-7	27016-0035	G-7
11060-1180	F-9	13088-0052	B-12	13262-0755	B-13	14092-0156-H8	E-9	220AB0522	F-8	27016-5365	G-7
11061-0029	F-5	13089-0008	B-12	13262-0756	B-13	14092-0157-18T	E-9	220AB0525	F-8	27045-5468	G-7
11061-0104	B-4	13089-0009	B-12	13262-0757	B-13	14092-0157-H8	E-9	220AB0535	F-8	27048-5018	G-7
11061-0107	C-12	13089-1093	B-12	13262-0761	B-13	14092-0171-660	F-10	220AB0614	F-13	28011-0169	F-12
11061-0204	F-7	13091-1624	F-8	13262-0778	B-13	14092-0175	C-6	221AB0630	G-7	28012-1077	G-7
11061-0402	B-5	13091-1884	D-3	13262-0779	B-13	14092-0178	F-10	224AB0408	G-5	31064-0199	C-8
11061-0403	C-6	13095-0118	B-12	13262-0780	B-13	16007-0034	B-8	225AB0412	F-6	311AB0600	G-12
11061-0404	C-6	130BA0512	C-14	13262-0810	B-13	16014-0002	C-8	23007-0145	G-3	32033-1535	C-12
11061-0405	B-6	130BA0525	G-4	13272-0220	F-4	16021-0025	C-8	23008-0044	G-5	32043-0552-18R	E-11
11061-0406	B-6	130BA0610	G-6	13272-0698	C-4	16065-0067	B-3	23008-0117	G-3	32052-0155	E-5
11061-0407	B-6	130BA0612	G-6	13272-0699	C-4	16073-0053	D-3	23016-0033	G-4	32085-0047	E-8
11061-0424	B-6	130BA0612	G-7	13272-0850	G-3	16073-3707	C-8	23017-1067	G-3	32097-0555	E-5
11061-0438	B-4	130BA0614	C-13	13272-0859	C-6	16085-0134	B-11	23025-0068	G-4	32099-0027	F-8
11061-0726	B-7	130BA0614	C-6	13280-0017	F-8	16085-1303	D-3	23026-0015	G-4	32160-0410	E-3

This catalog covers:

'12~'13 ZR1000 DCF/DDFA

GRID NO.

This grid covers:

L-14

Numerical Parts Index

Part No.	Grid No.	Part No.	Grid No.	Part No.	Grid No.	Part No.	Grid No.	Part No.	Grid No.	Part No.	Grid No.
32160-0578-18R	E-3	39156-0634	E-10	43049-1004	F-5	482EA0100	E-8	54010-0119	B-7	56069-2634	G-11
32190-0450-21	E-4	39156-0635	E-10	43049-1068	F-5	482EA5000	E-8	54010-0120	B-7	56069-2635	G-11
32190-0458-18R	E-4	39156-0639	E-5	43049-1097	F-7	482J0200	C-3	54011-0108	F-13	56069-2636	G-11
32190-0465-21	E-4	39156-0660	E-5	43056-0007	F-5	49002-0009	B-3	54012-0275	F-13	56069-2637	G-11
33001-0554-18R	E-6	39156-0661	E-5	43056-0007	F-7	49006-1054	F-7	54012-0303	F-13	56071-0023	G-9
33032-0013	E-6	39156-0714	C-11	43056-1056	F-4	49006-1095	F-7	55020-0483	G-7	56071-0158	G-9
34024-0102-18R	E-11	39156-0766	E-9	43057-003	F-5	49006-1212	F-7	55020-0549	E-6	56071-0161	G-9
34028-0092	E-8	39178-0195	B-7	43057-003	F-7	49016-0083	D-4	55020-0568	B-7	57001-1752	G-10
34028-0093	E-8	39192-0114	D-5	43057-1001	F-4	49016-1209	G-3	55028-0288-40X	G-14	59026-0034	C-14
34028-0094	E-8	39192-0116	D-5	43078-0048	F-4	49033-0012	C-8	55028-0288-660	G-14	59051-0100	D-3
34028-0095	E-8	39193-0054	C-4	43078-0060	F-6	49034-0036	C-7	55028-0289-40X	G-14	59071-3752	C-8
35004-0320-40X	E-9	41009-0266	E-12	43078-0064	D-5	49040-0045	C-9	55028-0289-660	G-14	59091-0007	B-7
35004-0320-660	E-9	41009-0267	E-12	43080-0084-DJ	F-7	49047-0023	B-14	55028-0362-18T	G-12	59256-0555	C-12
35019-0558	E-10	41068-0038	E-13	43080-0101-DJ	F-5	49054-0004	D-5	55028-0363-660	G-12	59464-1913	G-9
35019-0559	E-10	41068-1354	E-14	43080-0102-DJ	F-5	49056-0014	C-8	55028-0364-660	G-12	59502-0556	D-4
35023-0170	E-10	41073-0157-17E	E-13	43082-0111	F-7	49063-1055	C-12	550AA2015	F-3	600A0500	B-13
35023-0189	E-10	41073-0157-18F	E-13	43082-0113	F-5	49065-0026	C-12	550AA2015	F-6	600A0800	E-8
35063-0657-18R	E-5	41073-0584-17E	E-14	43084-003	F-7	49078-0073	B-8	551A0408	C-12	601B6004UU	E-13
35063-0659-18R	E-5	41073-0584-18F	E-14	43095-0491	F-6	49085-1066	D-5	551A0814	C-6	601B6205UU	E-14
35063-0660-18R	E-5	41075-0007	E-12	43095-0549	F-6	49091-0001	F-4	56001-0215	F-8	601B6304UU	E-14
35063-0761	D-4	41075-0008	E-12	43095-0634	F-4	49091-0001	F-6	56001-0216	F-8	610A0406	B-14
35063-0827-18R	E-5	41075-0009	E-12	44008-0048-499	F-9	49118-0143	B-9	56007-0097	G-8	610A0410	B-11
36014-0029	E-10	41080-0067-5C	F-5	44013-0179-18R	F-9	49118-0144	B-9	56008-1075	G-8	670B1503	G-12
36040-0092-660	F-14	41080-0089	F-7	44013-0180-18R	F-9	49125-0044-18T	G-13	56030-0359	G-9	670B1505	G-12
36040-5442-40X	F-14	42033-0028	E-14	44023-0080	F-9	49125-0045-18T	G-13	56030-0361	G-6	670B2020	C-6
39007-0156-458	E-7	42036-0069	E-6	44026-0144	F-9	49125-0046-660	G-13	56033-0304	G-9	670B5070	E-5
39060-0072	D-4	42036-1153-KX	E-6	44028-1083	F-9	49125-0047-660	G-13	56033-0342	G-9	670D1505	C-4
39062-0307	D-5	42036-1251	E-14	44037-0107-18R	F-9	49125-0048-18T	G-13	56033-0355	G-9	670D1509	B-9
39062-0308	D-5	42036-1265-KX	E-6	44039-0096-18R	F-9	49125-0049-18T	G-13	56038-1054	G-9	670D2014	B-9
39062-0309	D-5	42036-1342	E-7	44065-0030	F-9	49125-5320-40X	G-13	56053-0455	G-9	670D2014	C-7
39062-0310	D-5	42041-0085	E-14	44065-0036	F-9	49125-5321-40X	G-13	56054-0560	F-10	670E5075	C-9
39062-0311	D-5	43001-0712	F-3	44071-0758-30R	F-9	51044-0088	C-9	56054-0607	E-3	671B2560	E-14
39062-0312	D-5	43007-0016-18R	F-3	44071-0758-48B	F-9	51049-0039	F-10	56054-0608	E-3	671B2565	D-5
39062-0313	D-5	43010-1062	F-6	44071-0759-30R	F-9	51086-5396-660	F-10	56054-0843	G-10	92001-1342	D-5
39062-0314	D-5	43015-0136	F-4	44071-0759-48B	F-9	52005-1120	C-6	56054-0844	G-10	92001-1342	E-5
39062-1873	D-5	43015-0137	F-6	45014-0358-231	E-7	53003-0162-MA	F-11	56054-1107	F-10	92001-1771	E-6
39068-0010	D-5	43020-0010	F-4	45014-0358-37L	E-7	53003-0163-12Q	F-11	56054-1150	G-11	92002-1086	D-4
39110-0033	C-3	43020-1057	F-6	46003-0199-18R	F-8	53003-0163-MA	F-11	56054-1151	G-11	92002-1154	C-12
39111-0069-18R	E-7	43026-0009	F-6	46012-0073-21	F-8	53004-0560	E-5	56054-1152	G-11	92002-1323	F-4
39156-0099	F-11	43026-0011	F-4	46012-0074-21	F-8	53044-0018	E-5	56054-1153	G-11	92002-1796	C-6
39156-0284	G-12	43027-0003	F-4	46019-0020	F-8	53044-1174	E-5	56054-1154	G-11	92004-0028	E-14
39156-0548	G-12	43027-1053	F-6	46075-0068	F-8	53044-1249	G-7	56054-1155	G-11	92004-0049	B-3
39156-0562	F-10	43028-0008	F-4	46076-0005	F-8	53044-1296	F-10	56054-1156	G-11	92005-0076	D-5
39156-0563	F-10	43028-1065	F-6	46091-0185	F-8	53044-1324	G-7	56069-1649	G-10	92005-1238	C-4
39156-0566	F-10	43034-0055	F-7	46091-0186	F-8	53065-0019-660	F-11	56069-1650	G-10	92005-1273	B-3
39156-0567	F-12	43034-0057	F-4	46092-0003	F-8	53065-5026-660	F-11	56069-1651	G-10	92005-1402	B-6
39156-0617	F-10	43044-0033	F-7	46102-0083	B-12	53066-0282-MA	F-11	56069-2630	G-11	92009-1163	F-12
39156-0627	E-10	43048-0003	F-7	461DB0500	D-3	53066-0284-12Y	F-11	56069-2631	G-11	92009-1164	F-12
39156-0632	G-12	43048-0013	F-5	480J1100	C-12	53066-0284-13L	F-11	56069-2632	G-11	92009-1197	C-6
39156-0633	E-10	43049-0012	F-5	480J1400	C-3	54010-0117	F-13	56069-2633	G-11	92009-1197	E-9



This catalog covers:

'12~'13 ZR1000 DCF/DDFA

GRID NO.

**L-15**

This grid covers:

**Numerical Parts Index**

Part No.	Grid No.	Part No.	Grid No.	Part No.	Grid No.	Part No.	Grid No.	Part No.	Grid No.	Part No.	Grid No.
92009-1481	B-7	92033-1222	F-9	92046-1273	E-7	92066-1216	F-8	92139-0067	B-12	92151-1654	E-9
92009-1984	C-10	92033-1249	B-13	92046-1303	B-13	92069-0024	G-5	92139-0122	B-10	92151-1654	G-13
92009-1984	E-10	92037-010	F-10	92048-0016	B-13	92069-0053	G-3	92139-0123	B-10	92151-1764	D-5
92015-1180	E-4	92037-1104	C-11	92048-0018	D-3	92069-1016	G-3	92139-0124	B-10	92151-1829	B-9
92015-1189	E-7	92037-147	C-11	92049-0022	E-3	92069-1016	G-4	92139-0217	B-10	92151-1873	C-6
92015-1233	C-13	92037-147	D-5	92049-0125	F-9	92069-1125	G-5	92139-0218	B-10	92151-1899	E-6
92015-1311	B-10	92037-1505	D-5	92049-0723	E-14	92070-0014	C-14	92139-0219	B-10	92151-1930	B-11
92015-1415	F-3	92037-1512	C-11	92049-1057	E-13	92071-0024	D-3	92139-0278	F-7	92151-1930	B-9
92015-1476	D-3	92037-1712	B-6	92049-1223	E-7	92071-1043	G-14	92139-0280	B-13	92151-1930	D-3
92015-1487	D-4	92037-1712	C-11	92049-1287	E-14	92071-1187	B-7	92139-0281	B-13	92151-1946	G-7
92015-1528	F-4	92037-1816	C-11	92049-1314	E-6	92072-0118	G-6	92143-1057	D-5	92151-1997	D-5
92015-1555	B-12	92037-1903	E-5	92049-1336	C-12	92072-1414	G-6	92143-1595	C-3	92152-0048	F-10
92015-1700	E-10	92037-1903	F-13	92049-1349	B-8	92072-3768	G-7	92144-1523	C-3	92152-0087	E-13
92015-1717	F-8	92037-2014	E-5	92049-1352	E-6	92075-051	G-13	92144-1831	F-7	92152-0092	G-4
92015-1757	F-10	92038-1060	C-13	92049-1382	E-3	92075-1028	G-12	92144-1854	B-12	92152-0103	F-8
92015-1757	F-14	92039-0014	G-14	92049-1474	C-4	92075-1123	D-4	92145-0325	B-12	92152-0118	E-14
92015-1757	G-12	92039-0051	G-12	92049-1475	C-6	92075-1409	F-12	92145-0562	E-11	92152-0134	C-10
92015-1757	G-4	92039-0051	G-3	92049-1520	C-4	92075-1446	F-11	92145-0580	F-5	92152-0154	E-6
92022-077	C-12	92039-0060	E-10	92049-2204	B-11	92075-1564	G-7	92145-0603	E-8	92152-0237	B-7
92022-1116	B-12	92039-0068	G-14	92055-0064	C-8	92075-1634	F-11	92145-0736	B-12	92152-0263	F-9
92022-112	B-13	92039-1251	G-9	92055-0114	D-5	92075-1634	G-14	92145-0756	G-12	92152-0286	B-7
92022-1396	E-4	92042-007	B-3	92055-0136	D-3	92075-1912	C-10	92145-0760	F-7	92152-0310	E-13
92022-1405	G-13	92042-007	C-6	92055-0137	F-4	92075-1927	F-11	92145-0761	G-7	92152-0547	B-6
92022-1521	F-10	92042-030	C-12	92055-0143	B-4	92075-1927	F-11	92145-0764	F-3	92152-0667	D-4
92022-1521	F-14	92043-0104	F-6	92055-0199	C-6	92075-1964	G-12	92145-1122	C-3	92152-0679	F-5
92022-1521	G-12	92043-0192	F-8	92055-086	B-9	92075-277	C-13	92145-1286	F-8	92152-0785	E-14
92022-1618	E-14	92043-1037	C-4	92055-1251	F-4	92077-0027	G-12	92145-1319	E-8	92152-0807	F-7
92022-1628	C-3	92043-1262	C-12	92055-1251	F-6	92081-1708	C-3	92150-1154	G-14	92152-0812	B-13
92022-1868	B-12	92043-1263	C-12	92055-1276	D-3	92081-1737	F-6	92150-1186	D-4	92152-0853	E-4
92022-289	B-7	92043-1263	C-6	92055-1370	D-3	92092-1081	B-7	92150-1216	B-10	92152-1074	G-7
92022-326	F-3	92043-1263	C-7	92055-1503	C-12	92092-1087	B-7	92150-1251	C-5	92152-1167	B-9
92025-1137	B-12	92043-1264	B-3	92055-1536	B-3	92093-0035	F-9	92150-1368	B-3	92152-1182	F-10
92026-0082	B-11	92043-1264	C-4	92055-1571	C-12	92093-1030	F-10	92150-1483	C-5	92152-1234	E-6
92026-022	B-12	92043-1489	F-7	92055-1622	C-8	92104-0004	G-8	92150-1514	F-9	92152-1383	C-3
92026-1276	F-9	92043-1594	E-8	92055-1699	D-5	92104-1064	G-8	92150-1598	F-3	92152-1558	E-14
92026-1497	B-12	92043-1595	E-8	92055-3018	C-12	92104-2068	G-8	92150-1604	F-8	92152-1685	G-7
92027-1045	G-7	92043-1690	C-4	92057-0202	B-9	92106-1001	G-8	92150-1771	F-5	92153-0360	F-5
92027-1651	C-13	92043-1709	F-5	92057-0203	E-14	92107-1051	G-8	92150-1771	F-7	92153-0381	C-4
92027-1810	E-14	92043-4009	B-4	92058-0027	E-14	92110-0001	G-8	92150-1794	C-5	92153-0393	F-6
92028-1739	B-13	92045-0003	B-13	92065-058	B-14	92110-1004	G-8	92151-1135	C-6	92153-0406	B-3
92028-1915	B-13	92045-0017	E-6	92065-097	C-10	92110-1104	G-8	92151-1225	C-7	92153-0421	C-3
92033-0034	F-4	92045-1045	B-14	92065-097	C-7	92110-1108	G-8	92151-1226	C-3	92153-0422	E-10
92033-0079	F-6	92045-1384	E-3	92066-0003	C-4	92110-1152	G-8	92151-1289	F-7	92153-0446	C-3
92033-015	B-13	92046-0008	E-6	92066-0016	B-3	92110-1153	G-8	92151-1305	C-6	92153-0447	C-5
92033-026	B-13	92046-0034	C-6	92066-0032	F-9	92126-004	G-8	92151-1335	D-3	92153-0474	E-3
92033-1041	E-6	92046-0043	C-4	92066-0071	E-3	92127-003	G-8	92151-1539	C-5	92153-0488	E-4
92033-1043	E-14	92046-1052	B-12	92066-0158	C-4	92139-0023	C-3	92151-1605	F-10	92153-0500	F-9
92033-1054	B-5	92046-1219	B-13	92066-1012	C-4	92139-0032	B-10	92151-1626	C-13	92153-0533	F-9
92033-1156	E-14	92046-1263	B-12	92066-1110	C-4	92139-0033	B-10	92151-1654	B-7	92153-0549	C-14
92033-1186	F-6	92046-1266	B-11	92066-1174	C-7	92139-0034	B-10	92151-1654	E-5	92153-0627	F-4

This catalog covers:

'12~'13 ZR1000 DCF/DDFA

GRID NO.

This grid covers:

L-16

Numerical Parts Index

Part No.	Grid No.	Part No.	Grid No.	Part No.	Grid No.	Part No.	Grid No.	Part No.	Grid No.	Part No.	Grid No.
92153-0627	F-6	92154-0347	C-13	92170-1060	B-6	92173-0923	C-12	92200-0212	G-7		
92153-0656	B-3	92154-0348	G-14	92170-1067	E-5	92180-1014	B-8	92200-0228	B-13		
92153-0702	B-7	92154-0351	B-4	92170-1091	F-6	92180-1016	B-8	92200-0265	C-3		
92153-0725	D-5	92154-0352	B-12	92170-1283	D-5	92180-1018	B-8	92200-0279	F-3		
92153-0802	E-4	92154-0372	C-5	92170-1493	D-5	92180-1020	B-8	92200-0281	E-3		
92153-0816	B-7	92154-0379	E-3	92171-0130	D-5	92180-1022	B-8	92200-0369	C-13		
92153-0816	E-10	92154-0385	F-6	92171-0179	D-5	92180-1024	B-8	92200-0386	D-3		
92153-0817	B-7	92154-0413	B-11	92171-0290	C-6	92180-1026	B-8	92200-0410	C-12		
92153-0868	F-4	92154-0477	B-14	92171-0292	B-7	92180-1028	B-8	92200-0520	B-13		
92153-1045	C-5	92154-0484	C-4	92171-0708	C-6	92180-1030	B-8	92200-0521	B-13		
92153-1295	C-9	92154-0540	G-12	92171-0729	B-3	92180-1032	B-8	92200-0531	E-6		
92153-1417	E-11	92154-0775	E-11	92171-0907	E-6	92180-1034	B-8	92200-0542	G-3		
92153-1423	G-4	92154-0827	E-4	92171-0974	E-5	92180-1036	B-8	92200-0556	C-5		
92153-1442	E-3	92160-1141	G-14	92171-1276	C-11	92180-1038	B-8	92200-1009	C-12		
92153-1505	C-3	92160-1162	B-6	92171-1283	C-10	92180-1040	B-8	92200-1065	B-13		
92153-1554	E-4	92160-1167	F-10	92171-1420	C-12	92180-1042	B-8	92200-1087	B-6		
92153-1616	F-10	92160-1496	E-7	92171-1512	F-13	92180-1044	B-8	92200-1087	F-10		
92153-1617	G-7	92160-1613	F-10	92171-1722	E-5	92180-1046	B-8	92200-1239	B-13		
92153-1624	E-5	92160-1613	G-13	92171-1722	F-13	92180-1048	B-8	92200-1240	B-13		
92153-1637	C-5	92160-1613	G-3	92172-0008	G-13	92180-1050	B-8	92200-1260	B-12		
92153-1675	E-10	92161-0070	C-12	92172-0064	C-8	92180-1052	B-8	92200-1375	B-13		
92153-1779	B-4	92161-0117	G-7	92172-0175	G-13	92180-1054	B-8	92200-1388	E-9		
92153-1850	D-3	92161-0118	G-7	92172-0175	G-5	92190-1253	B-6	92200-1480	G-12		
92153-1853	F-4	92161-0191	G-12	92172-0183	F-8	92191-0020	C-8	92200-1487	B-12		
92153-1866	D-3	92161-0239	C-11	92172-0319	F-4	92191-0022	C-8	92200-1522	B-13		
92153-1890	F-5	92161-0283	G-6	92172-0320	F-4	92191-0023	C-8	92200-1523	B-13		
92153-1930	B-7	92161-0306	B-7	92172-0334	D-3	92191-1739	F-3	92200-3712	B-7		
92153-1938	E-8	92161-0308	B-7	92172-0335	F-12	92192-0175	C-11	92210-0003	G-7		
92153-1948	G-6	92161-0317	G-4	92172-0343	G-4	92192-0739	C-8	92210-0006	F-8		
92153-1956	G-13	92161-0342	E-14	92172-0395	G-5	92192-0840	C-8	92210-0007	G-7		
92154-0026	F-10	92161-0356	C-10	92172-0471	G-3	92192-0841	C-8	92210-0062	E-3		
92154-0026	F-14	92161-0418	F-9	92172-0481	G-4	92192-0842	C-8	92210-0076	B-7		
92154-0026	G-12	92161-0516	C-6	92172-1060	F-8	92192-0843	B-6	92210-0077	E-3		
92154-0031	G-7	92161-0673	C-8	92172-1061	G-12	92192-0845	B-6	92210-0134	E-6		
92154-0205	B-3	92161-0776	G-4	92172-1061	G-13	92192-0847	C-11	92210-0188	D-3		
92154-0209	E-5	92161-0801	C-4	92172-1061	G-7	92192-0848	C-11	92210-0276	E-14		
92154-0209	F-10	92161-0808	G-4	92172-1072	B-6	92192-0849	C-11	92210-0277	E-10		
92154-0209	G-12	92161-0834	F-8	92173-0037	B-7	92192-0850	C-11	92210-0277	F-11		
92154-0217	B-7	92161-0856	B-7	92173-0072	D-5	92192-0852	B-6	92210-0278	E-11		
92154-0248	C-5	92161-0865	G-12	92173-0115	B-6	92192-0853	B-6	92210-0320	E-6		
92154-0262	E-7	92161-0870	B-7	92173-0126	C-10	92192-1024	F-10	92210-0323	B-13		
92154-0263	E-7	92161-0889	F-11	92173-0127	F-6	92200-0043	E-8	92210-0351	G-12		
92154-0264	E-7	92161-0891	E-10	92173-0151	E-5	92200-0078	B-7	92210-0568	B-7		
92154-0267	E-4	92161-0897	F-11	92173-0182	G-6	92200-0081	E-3	92210-0591	E-4		
92154-0268	E-4	92161-0938	B-7	92173-0215	E-5	92200-0114	B-3	92210-1100	C-3		
92154-0292	F-11	92161-1055	B-11	92173-0221	F-6	92200-0115	C-5	92210-1101	C-3		
92154-0293	F-3	92161-1300	C-3	92173-0229	E-5	92200-0157	G-13	92210-1139	E-7		
92154-0299	C-4	92161-1330	F-10	92173-0736	C-11	92200-0164	G-5	92210-1203	E-4		
92154-0312	E-4	92161-1360	G-6	92173-0799	E-5	92200-0165	G-5	92210-1352	E-10		
92154-0313	E-4	92161-3752	E-10	92173-0868	F-4	92200-0174	C-3	92210-1397	E-6		

This catalog covers:

'12~'13 ZR1000 DCF/DDFA

GRID NO.

**B-16**

This grid covers:

**Part Name Index**

Air Cleaner.....	B-6
Balancer.....	B-11
Brake Pedal.....	F-3
Cables.....	F-13
Camshaft(s).....	B-9
Chassis Electrical Equipment.....	G-6
Clutch.....	B-12
Cowling Lowers.....	G-14
Cowling(Center).....	G-13
Cowling(Upper).....	G-12
Crankcase.....	C-4
Crankcase Bolt Pattern.....	C-5
Crankshaft.....	B-10
Cylinder.....	B-5
Cylinder Head.....	B-3
Cylinder Head Cover.....	B-4
Decals(DCF).....	G-10
Decals(DDFA).....	G-11
Engine Cover(s).....	C-6
Engine Mount.....	E-4
Footrests.....	E-8
Frame.....	E-3
Frame Fittings.....	E-5
Front Brake.....	F-5
Front Fender(s).....	E-9
Front Fork.....	F-9
Front Hub.....	E-13
Front Master Cylinder.....	F-4
Fuel Evaporative System.....	C-11
Fuel Injection.....	C-10
Fuel Pump.....	C-9
Fuel Tank.....	F-10
Gear Change Drum.....	B-14
Gear Change Mechanism.....	C-3

Generator.....	C-13
Handlebar.....	F-8
Headlight(s).....	G-3
Ignition Switch.....	G-7
Ignition System.....	C-14
Labels.....	G-9
Meter(s).....	F-12
Muffler(s).....	B-7
Oil Pan.....	C-7
Oil Pump.....	C-12
Owner's Tools.....	G-8
Piston(s).....	B-5
Radiator.....	D-4
Rear Brake.....	F-7
Rear Fender(s).....	E-10
Rear Hub.....	E-14
Rear Master Cylinder.....	F-6
Seat.....	F-11
Shift Fork(s).....	B-14
Shock Absorber.....	E-7
Side Covers.....	F-14
Stand(s).....	E-11
Starter Motor.....	D-3
Suspension.....	E-7
Swingarm.....	E-6
Taillight(s).....	G-4
Tensioner.....	B-9
Throttle.....	C-8
Tires.....	E-12
Transmission.....	B-13
Turn Signals.....	G-5
Valve(s).....	B-8
Water Pipe.....	D-5

This catalog covers:

'12~'13 ZR1000 DCF/DDFA

GRID NO.

**C-16**

This grid covers:

**Part Name Index**

Air Cleaner.....	B-6
Balancer.....	B-11
Brake Pedal.....	F-3
Cables.....	F-13
Camshaft(s).....	B-9
Chassis Electrical Equipment.....	G-6
Clutch.....	B-12
Cowling Lowers.....	G-14
Cowling(Center).....	G-13
Cowling(Upper).....	G-12
Crankcase.....	C-4
Crankcase Bolt Pattern.....	C-5
Crankshaft.....	B-10
Cylinder.....	B-5
Cylinder Head.....	B-3
Cylinder Head Cover.....	B-4
Decals(DCF).....	G-10
Decals(DDFA).....	G-11
Engine Cover(s).....	C-6
Engine Mount.....	E-4
Footrests.....	E-8
Frame.....	E-3
Frame Fittings.....	E-5
Front Brake.....	F-5
Front Fender(s).....	E-9
Front Fork.....	F-9
Front Hub.....	E-13
Front Master Cylinder.....	F-4
Fuel Evaporative System.....	C-11
Fuel Injection.....	C-10
Fuel Pump.....	C-9
Fuel Tank.....	F-10
Gear Change Drum.....	B-14
Gear Change Mechanism.....	C-3

Generator.....	C-13
Handlebar.....	F-8
Headlight(s).....	G-3
Ignition Switch.....	G-7
Ignition System.....	C-14
Labels.....	G-9
Meter(s).....	F-12
Muffler(s).....	B-7
Oil Pan.....	C-7
Oil Pump.....	C-12
Owner's Tools.....	G-8
Piston(s).....	B-5
Radiator.....	D-4
Rear Brake.....	F-7
Rear Fender(s).....	E-10
Rear Hub.....	E-14
Rear Master Cylinder.....	F-6
Seat.....	F-11
Shift Fork(s).....	B-14
Shock Absorber.....	E-7
Side Covers.....	F-14
Stand(s).....	E-11
Starter Motor.....	D-3
Suspension.....	E-7
Swingarm.....	E-6
Taillight(s).....	G-4
Tensioner.....	B-9
Throttle.....	C-8
Tires.....	E-12
Transmission.....	B-13
Turn Signals.....	G-5
Valve(s).....	B-8
Water Pipe.....	D-5

This catalog covers:

'12~'13 ZR1000 DCF/DDFA

GRID NO.

**D-16**

This grid covers:

**Part Name Index**

Air Cleaner.....	B-6
Balancer.....	B-11
Brake Pedal.....	F-3
Cables.....	F-13
Camshaft(s).....	B-9
Chassis Electrical Equipment.....	G-6
Clutch.....	B-12
Cowling Lowers.....	G-14
Cowling(Center).....	G-13
Cowling(Upper).....	G-12
Crankcase.....	C-4
Crankcase Bolt Pattern.....	C-5
Crankshaft.....	B-10
Cylinder.....	B-5
Cylinder Head.....	B-3
Cylinder Head Cover.....	B-4
Decals(DCF).....	G-10
Decals(DDFA).....	G-11
Engine Cover(s).....	C-6
Engine Mount.....	E-4
Footrests.....	E-8
Frame.....	E-3
Frame Fittings.....	E-5
Front Brake.....	F-5
Front Fender(s).....	E-9
Front Fork.....	F-9
Front Hub.....	E-13
Front Master Cylinder.....	F-4
Fuel Evaporative System.....	C-11
Fuel Injection.....	C-10
Fuel Pump.....	C-9
Fuel Tank.....	F-10
Gear Change Drum.....	B-14
Gear Change Mechanism.....	C-3

Generator.....	C-13
Handlebar.....	F-8
Headlight(s).....	G-3
Ignition Switch.....	G-7
Ignition System.....	C-14
Labels.....	G-9
Meter(s).....	F-12
Muffler(s).....	B-7
Oil Pan.....	C-7
Oil Pump.....	C-12
Owner's Tools.....	G-8
Piston(s).....	B-5
Radiator.....	D-4
Rear Brake.....	F-7
Rear Fender(s).....	E-10
Rear Hub.....	E-14
Rear Master Cylinder.....	F-6
Seat.....	F-11
Shift Fork(s).....	B-14
Shock Absorber.....	E-7
Side Covers.....	F-14
Stand(s).....	E-11
Starter Motor.....	D-3
Suspension.....	E-7
Swingarm.....	E-6
Taillight(s).....	G-4
Tensioner.....	B-9
Throttle.....	C-8
Tires.....	E-12
Transmission.....	B-13
Turn Signals.....	G-5
Valve(s).....	B-8
Water Pipe.....	D-5

This catalog covers:

'12~'13 ZR1000 DCF/DDFA

GRID NO.

**E-16**

This grid covers:

**Part Name Index**

Air Cleaner.....	B-6
Balancer.....	B-11
Brake Pedal.....	F-3
Cables.....	F-13
Camshaft(s).....	B-9
Chassis Electrical Equipment.....	G-6
Clutch.....	B-12
Cowling Lowers.....	G-14
Cowling(Center).....	G-13
Cowling(Upper).....	G-12
Crankcase.....	C-4
Crankcase Bolt Pattern.....	C-5
Crankshaft.....	B-10
Cylinder.....	B-5
Cylinder Head.....	B-3
Cylinder Head Cover.....	B-4
Decals(DCF).....	G-10
Decals(DDFA).....	G-11
Engine Cover(s).....	C-6
Engine Mount.....	E-4
Footrests.....	E-8
Frame.....	E-3
Frame Fittings.....	E-5
Front Brake.....	F-5
Front Fender(s).....	E-9
Front Fork.....	F-9
Front Hub.....	E-13
Front Master Cylinder.....	F-4
Fuel Evaporative System.....	C-11
Fuel Injection.....	C-10
Fuel Pump.....	C-9
Fuel Tank.....	F-10
Gear Change Drum.....	B-14
Gear Change Mechanism.....	C-3

Generator.....	C-13
Handlebar.....	F-8
Headlight(s).....	G-3
Ignition Switch.....	G-7
Ignition System.....	C-14
Labels.....	G-9
Meter(s).....	F-12
Muffler(s).....	B-7
Oil Pan.....	C-7
Oil Pump.....	C-12
Owner's Tools.....	G-8
Piston(s).....	B-5
Radiator.....	D-4
Rear Brake.....	F-7
Rear Fender(s).....	E-10
Rear Hub.....	E-14
Rear Master Cylinder.....	F-6
Seat.....	F-11
Shift Fork(s).....	B-14
Shock Absorber.....	E-7
Side Covers.....	F-14
Stand(s).....	E-11
Starter Motor.....	D-3
Suspension.....	E-7
Swingarm.....	E-6
Taillight(s).....	G-4
Tensioner.....	B-9
Throttle.....	C-8
Tires.....	E-12
Transmission.....	B-13
Turn Signals.....	G-5
Valve(s).....	B-8
Water Pipe.....	D-5

This catalog covers:

'12~'13 ZR1000 DCF/DDFA

GRID NO.

**F-16**

This grid covers:

**Part Name Index**

Air Cleaner.....	B-6
Balancer.....	B-11
Brake Pedal.....	F-3
Cables.....	F-13
Camshaft(s).....	B-9
Chassis Electrical Equipment.....	G-6
Clutch.....	B-12
Cowling Lowers.....	G-14
Cowling(Center).....	G-13
Cowling(Upper).....	G-12
Crankcase.....	C-4
Crankcase Bolt Pattern.....	C-5
Crankshaft.....	B-10
Cylinder.....	B-5
Cylinder Head.....	B-3
Cylinder Head Cover.....	B-4
Decals(DCF).....	G-10
Decals(DDFA).....	G-11
Engine Cover(s).....	C-6
Engine Mount.....	E-4
Footrests.....	E-8
Frame.....	E-3
Frame Fittings.....	E-5
Front Brake.....	F-5
Front Fender(s).....	E-9
Front Fork.....	F-9
Front Hub.....	E-13
Front Master Cylinder.....	F-4
Fuel Evaporative System.....	C-11
Fuel Injection.....	C-10
Fuel Pump.....	C-9
Fuel Tank.....	F-10
Gear Change Drum.....	B-14
Gear Change Mechanism.....	C-3

Generator.....	C-13
Handlebar.....	F-8
Headlight(s).....	G-3
Ignition Switch.....	G-7
Ignition System.....	C-14
Labels.....	G-9
Meter(s).....	F-12
Muffler(s).....	B-7
Oil Pan.....	C-7
Oil Pump.....	C-12
Owner's Tools.....	G-8
Piston(s).....	B-5
Radiator.....	D-4
Rear Brake.....	F-7
Rear Fender(s).....	E-10
Rear Hub.....	E-14
Rear Master Cylinder.....	F-6
Seat.....	F-11
Shift Fork(s).....	B-14
Shock Absorber.....	E-7
Side Covers.....	F-14
Stand(s).....	E-11
Starter Motor.....	D-3
Suspension.....	E-7
Swingarm.....	E-6
Taillight(s).....	G-4
Tensioner.....	B-9
Throttle.....	C-8
Tires.....	E-12
Transmission.....	B-13
Turn Signals.....	G-5
Valve(s).....	B-8
Water Pipe.....	D-5

This catalog covers:

'12~'13 ZR1000 DCF/DDFA

GRID NO.

**G-16**

This grid covers:

**Part Name Index**

Air Cleaner.....	B-6
Balancer.....	B-11
Brake Pedal.....	F-3
Cables.....	F-13
Camshaft(s).....	B-9
Chassis Electrical Equipment.....	G-6
Clutch.....	B-12
Cowling Lowers.....	G-14
Cowling(Center).....	G-13
Cowling(Upper).....	G-12
Crankcase.....	C-4
Crankcase Bolt Pattern.....	C-5
Crankshaft.....	B-10
Cylinder.....	B-5
Cylinder Head.....	B-3
Cylinder Head Cover.....	B-4
Decals(DCF).....	G-10
Decals(DDFA).....	G-11
Engine Cover(s).....	C-6
Engine Mount.....	E-4
Footrests.....	E-8
Frame.....	E-3
Frame Fittings.....	E-5
Front Brake.....	F-5
Front Fender(s).....	E-9
Front Fork.....	F-9
Front Hub.....	E-13
Front Master Cylinder.....	F-4
Fuel Evaporative System.....	C-11
Fuel Injection.....	C-10
Fuel Pump.....	C-9
Fuel Tank.....	F-10
Gear Change Drum.....	B-14
Gear Change Mechanism.....	C-3

Generator.....	C-13
Handlebar.....	F-8
Headlight(s).....	G-3
Ignition Switch.....	G-7
Ignition System.....	C-14
Labels.....	G-9
Meter(s).....	F-12
Muffler(s).....	B-7
Oil Pan.....	C-7
Oil Pump.....	C-12
Owner's Tools.....	G-8
Piston(s).....	B-5
Radiator.....	D-4
Rear Brake.....	F-7
Rear Fender(s).....	E-10
Rear Hub.....	E-14
Rear Master Cylinder.....	F-6
Seat.....	F-11
Shift Fork(s).....	B-14
Shock Absorber.....	E-7
Side Covers.....	F-14
Stand(s).....	E-11
Starter Motor.....	D-3
Suspension.....	E-7
Swingarm.....	E-6
Taillight(s).....	G-4
Tensioner.....	B-9
Throttle.....	C-8
Tires.....	E-12
Transmission.....	B-13
Turn Signals.....	G-5
Valve(s).....	B-8
Water Pipe.....	D-5



