



ZX1400FDF



PARTS CATALOG



ZX1400FDF

PARTS CATALOG
KAWASAKI MOTORCYCLE

Kawasaki Motors Enterprise (Thailand) Co., Ltd.

January 2013

This catalog covers:
'13 ZX1400FDF

GROUP NO.

A

This page covers:
Color Combination Parts List

Year & Model '13 ZX1400FDF

Color Metallic Midnight Sapphire Blue (19A)



Metallic Midnight Sapphire Blue (19A)

Description	Group No.	Part Number
		M.M.S.Blue (19A)
COVER	E-5	14092-0903-6Z
COVER,METER	H-6	14092-0985-6Z
FENDER-FRONT	E-11	35004-0131-19A
COVER-SIDE,BATTERY,RH	E-5	36001-0080-18T
COVER-SIDE,LH	H-7	36001-0568-18T
COVER-SIDE,RH	H-7	36001-0569-18T
COVER-TAIL,CNT	G-8	36040-0058-19A
COVER-TAIL,LH	G-8	36040-0136-19A
COVER-TAIL,RH	G-8	36040-0137-19A
TANK-COMP-FUEL	G-3	51001-0752-19A
COVER TANK,FUEL	G-3	51026-0008-19A
COWLING,LWR,RR	H-8	55028-0063-18T
COWLING,UPP	H-6	55028-0438-19A
COWLING,SIDE,LH	H-7	55028-0439-19A
COWLING,SIDE,RH	H-7	55028-0440-19A
COWLING,INNER,LH	H-6	55028-0466-6Z
COWLING,INNER,RH	H-6	55028-0467-6Z
COWLING,LWR,LH	H-8	55028-0473-18T
COWLING,LWR,RH	H-8	55028-0474-18T

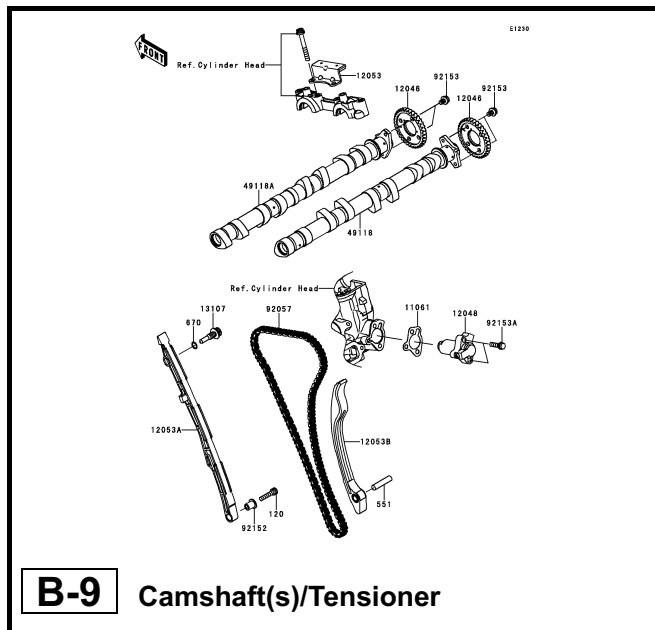

B-9 Camshaft(s)/Tensioner

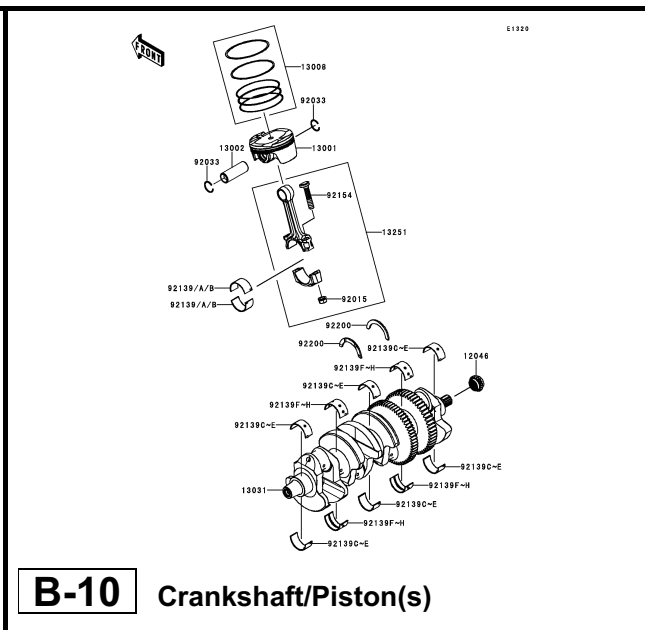

B-10 Crankshaft/Piston(s)

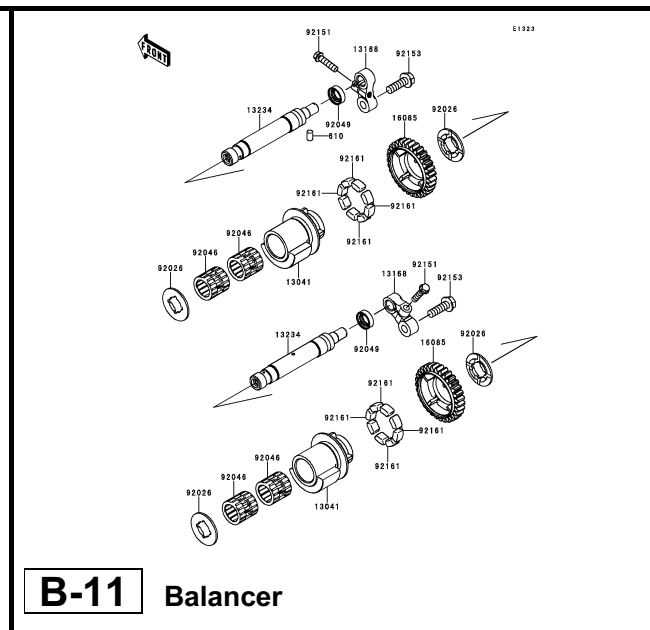

B-11 Balancer

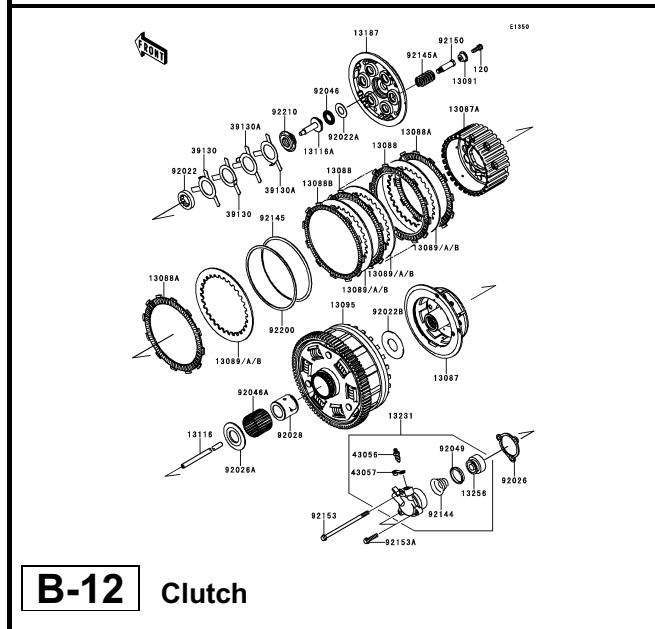

B-12 Clutch

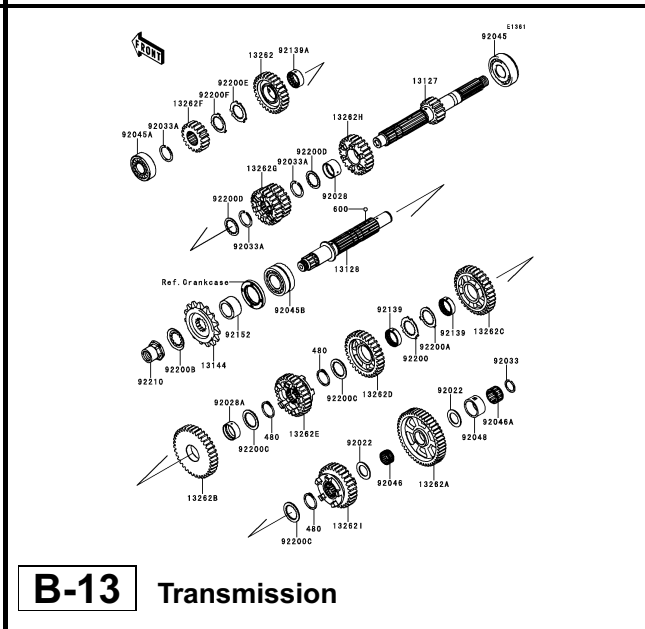

B-13 Transmission

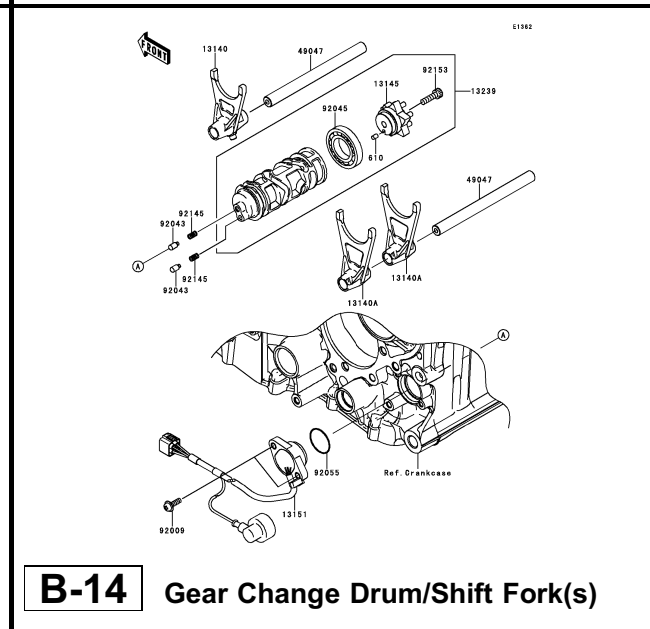

B-14 Gear Change Drum/Shift Fork(s)

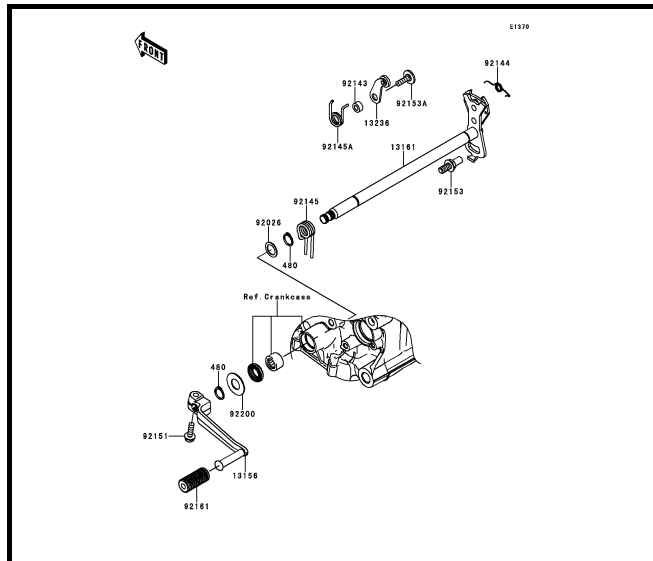

C-3 Gear Change Mechanism

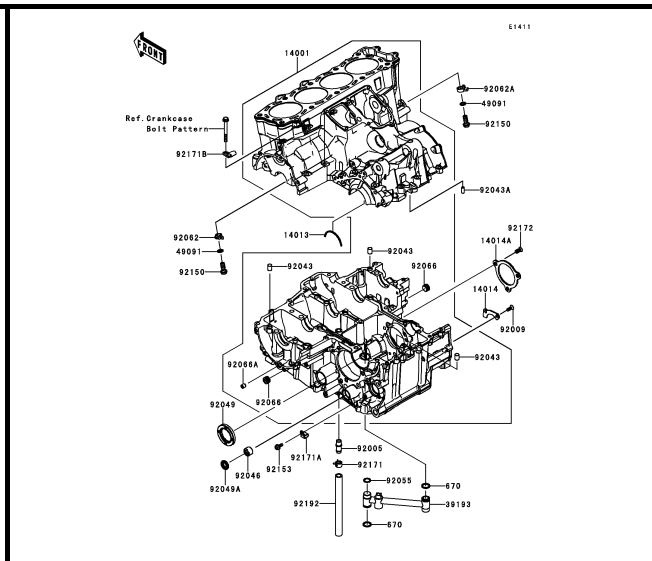

C-4 Crankcase

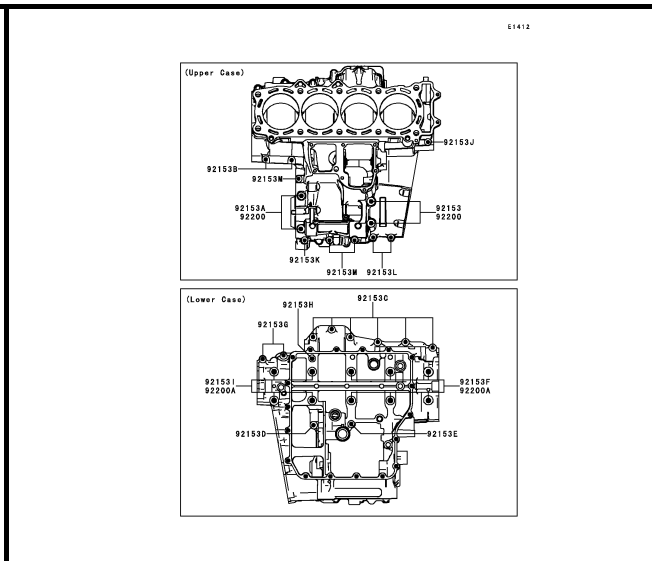

C-5 Crankcase Bolt Pattern

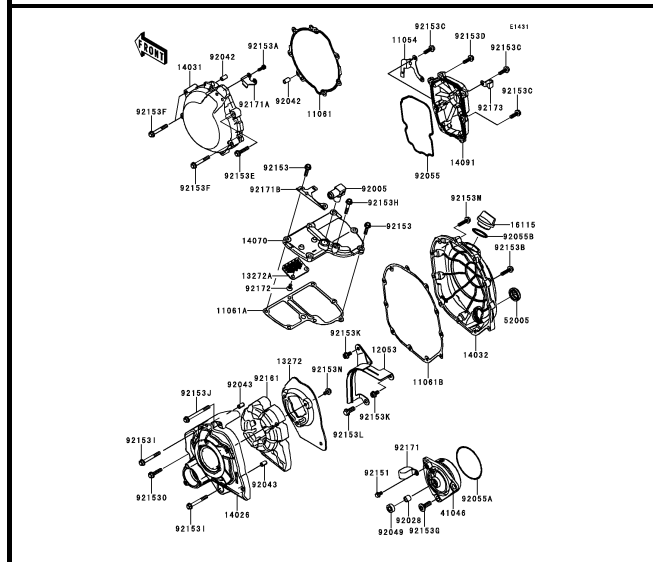

C-6 Engine Cover(s)(1/2)

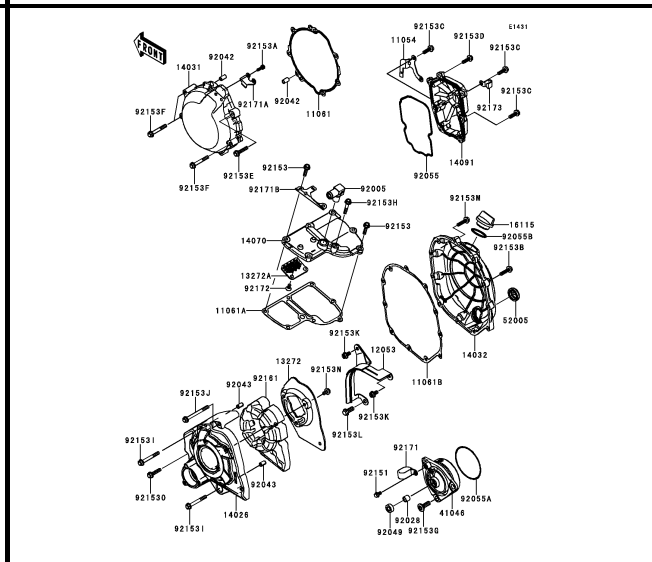

C-7 Engine Cover(s)(2/2)

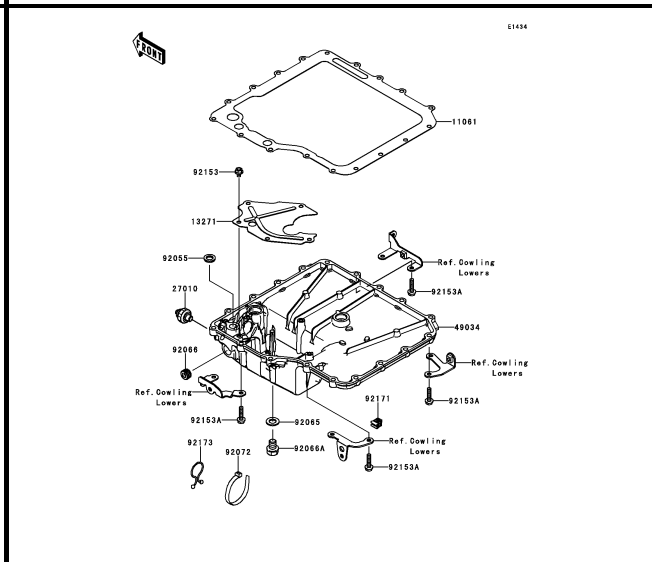

C-8 Oil Pan

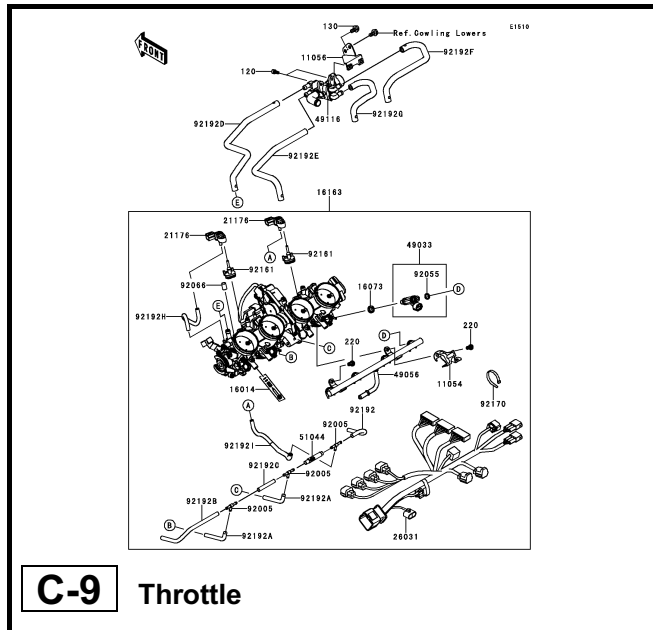

C-9 Throttle

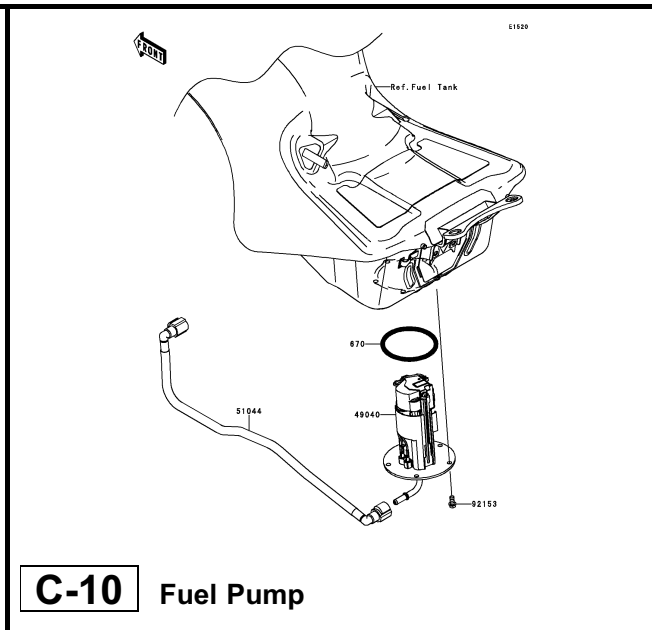

C-10 Fuel Pump

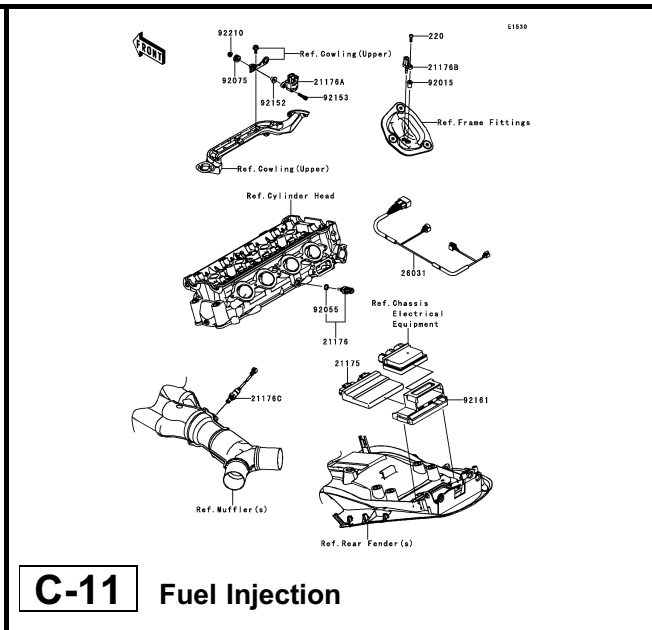

C-11 Fuel Injection

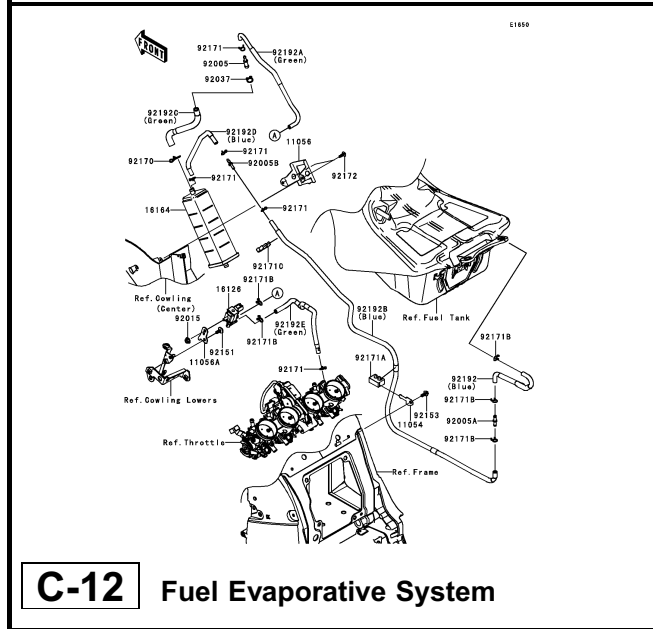

C-12 Fuel Evaporative System

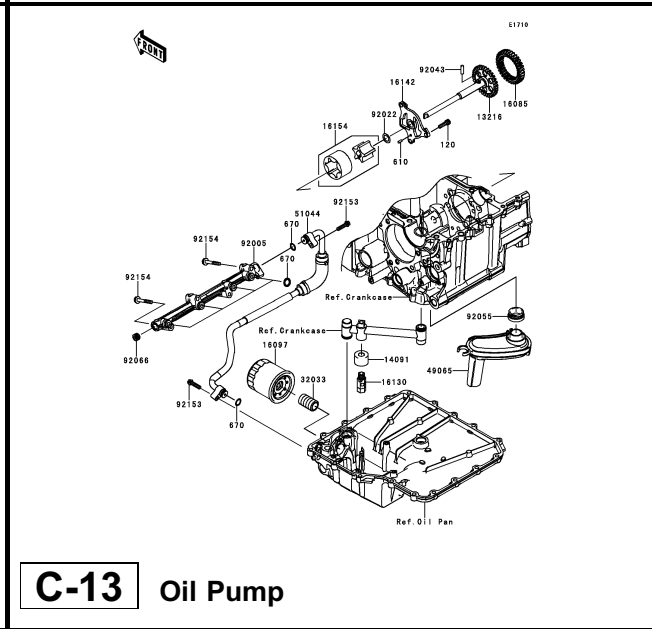

C-13 Oil Pump

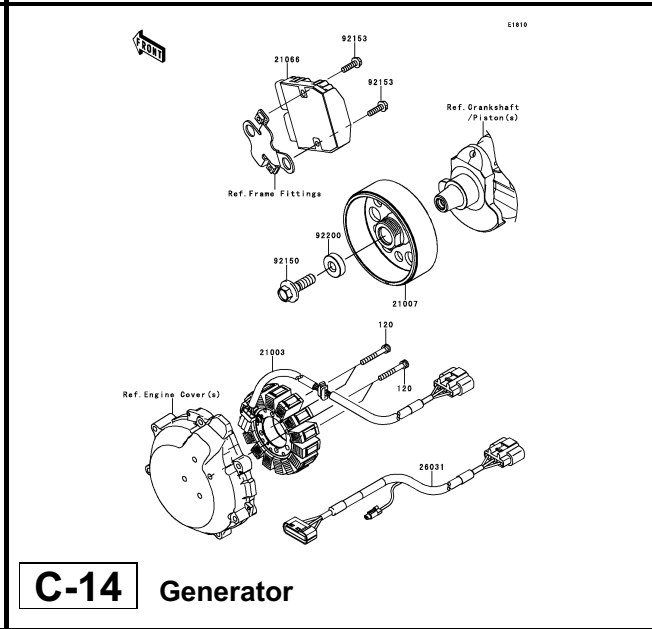

C-14 Generator

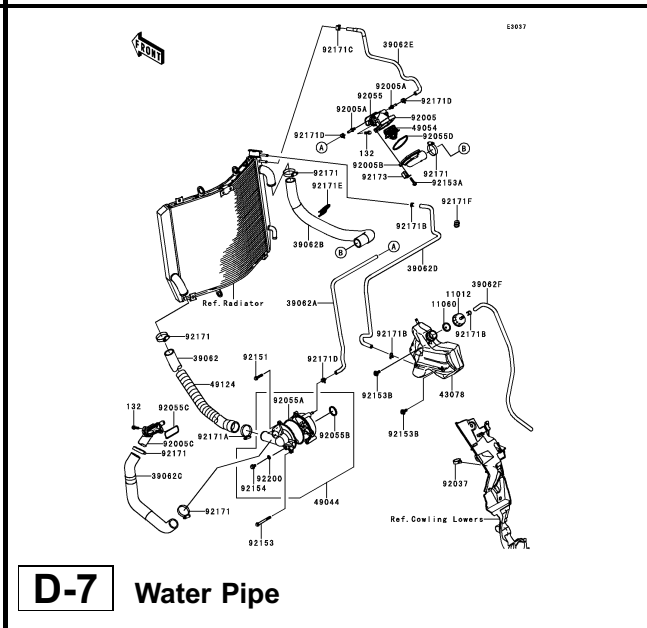
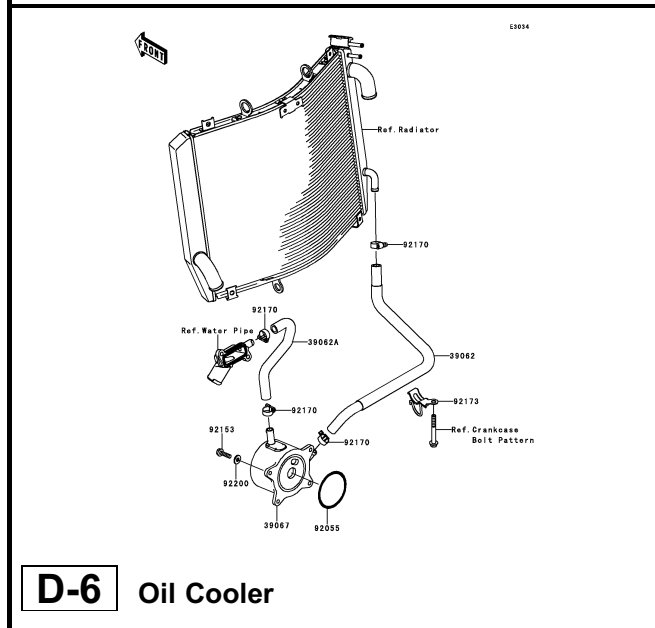
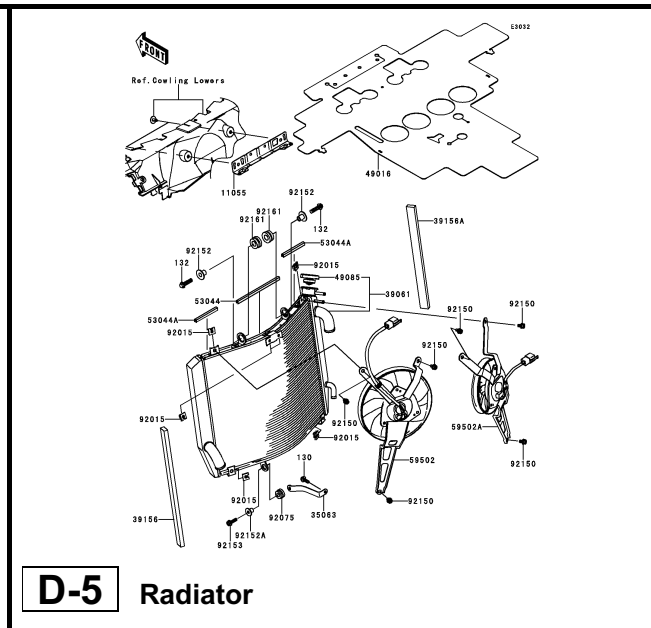
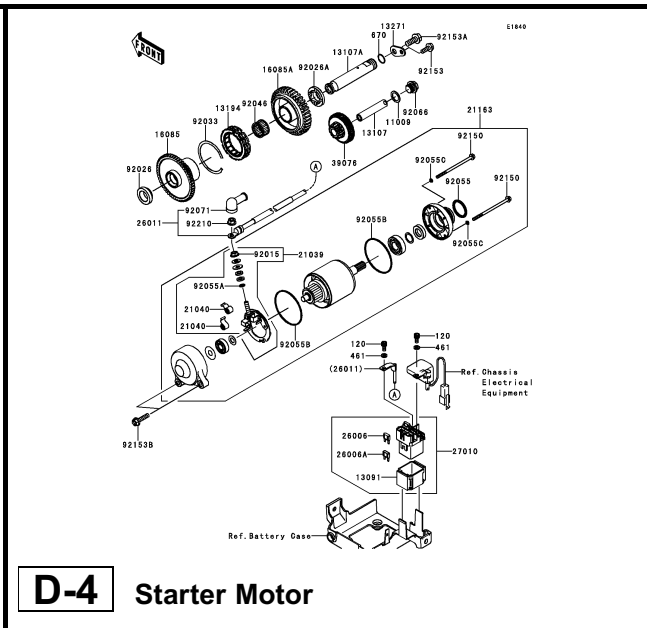
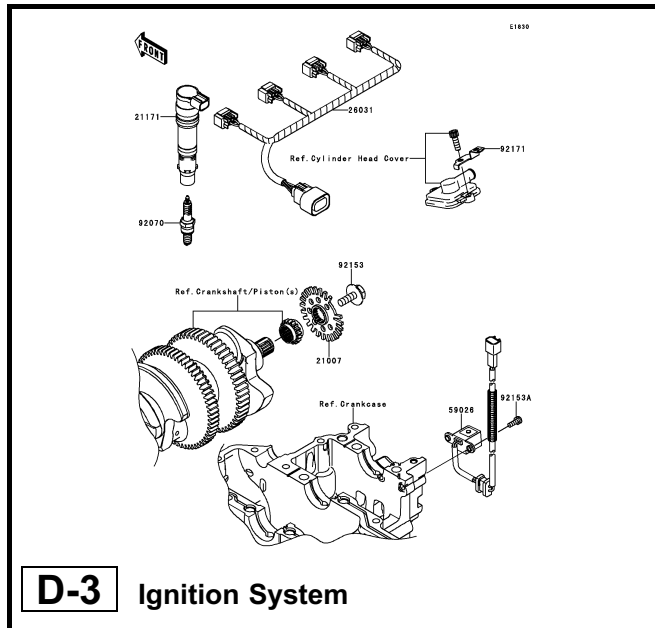

This catalog covers:

'13 ZX1400FDF Engine

GRID NO.

D-2

This grid covers:

Pictorial Index

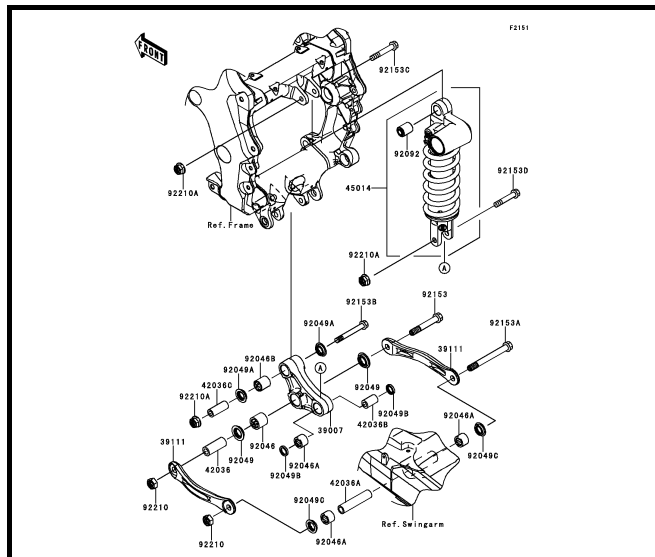

E-9 Suspension/Shock Absorber

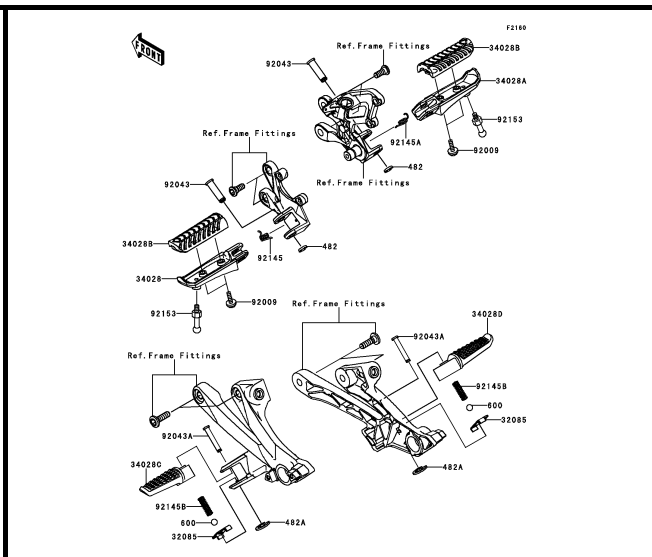

E-10 Footrests

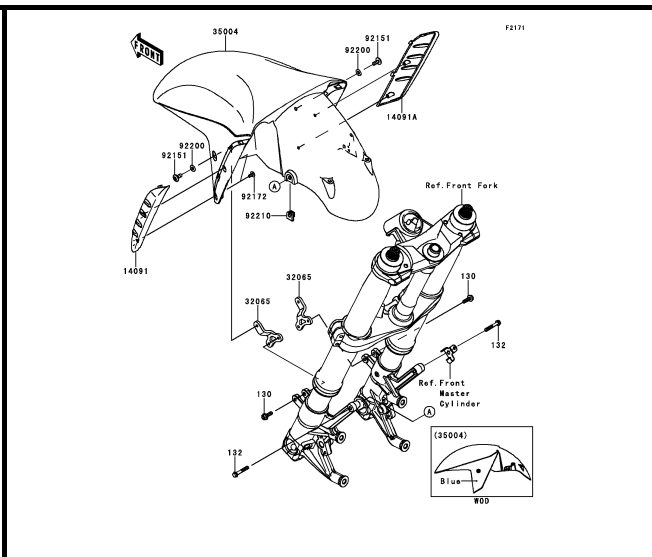

E-11 Front Fender(s)

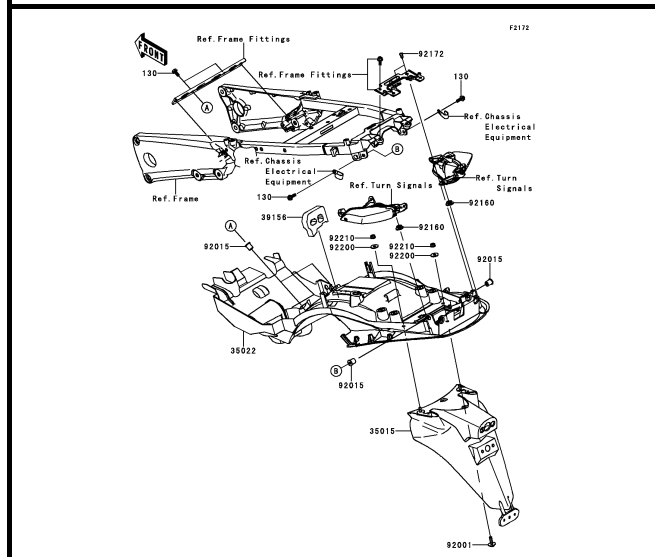

E-12 Rear Fender(s)

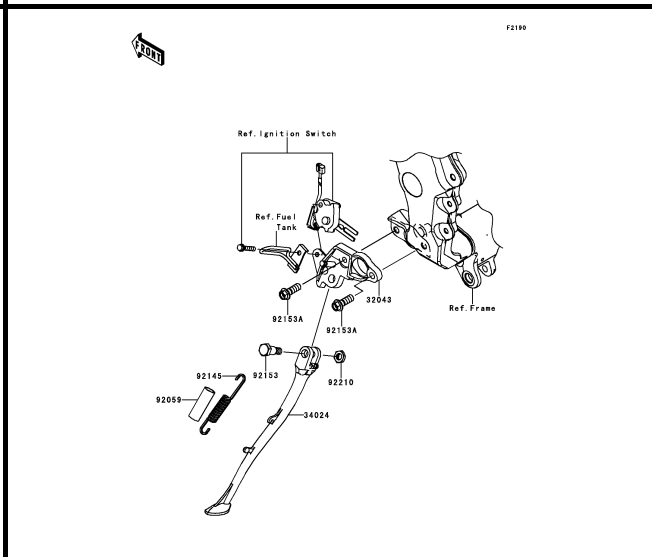

E-13 Stand(s)

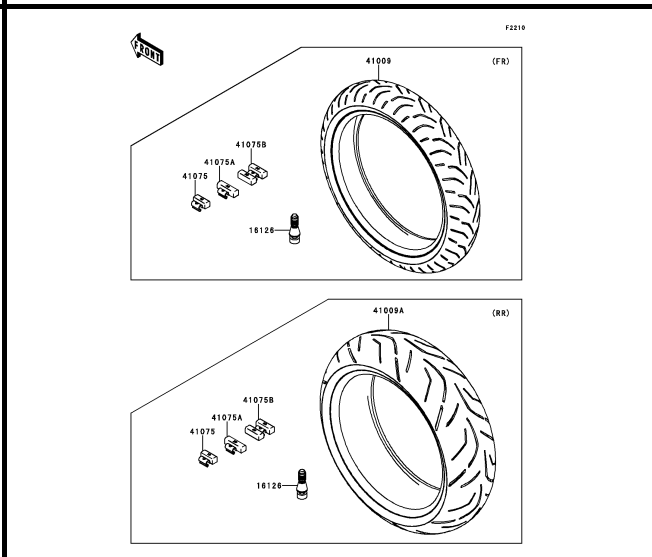

E-14 Tires

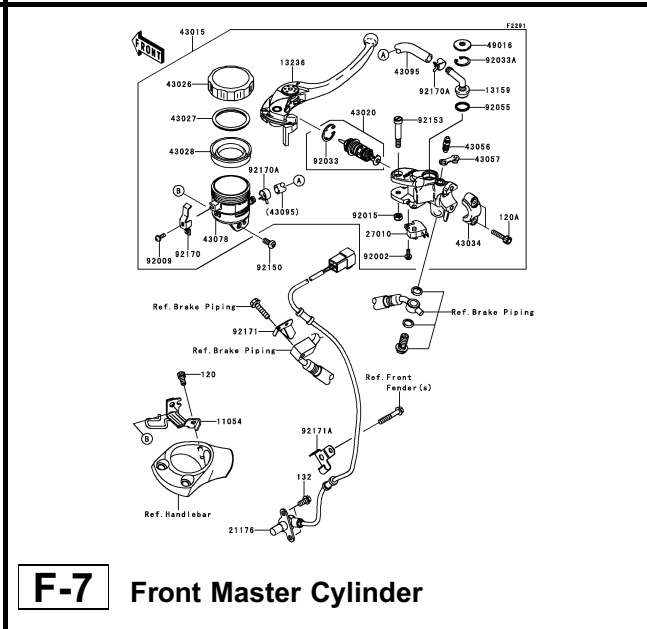
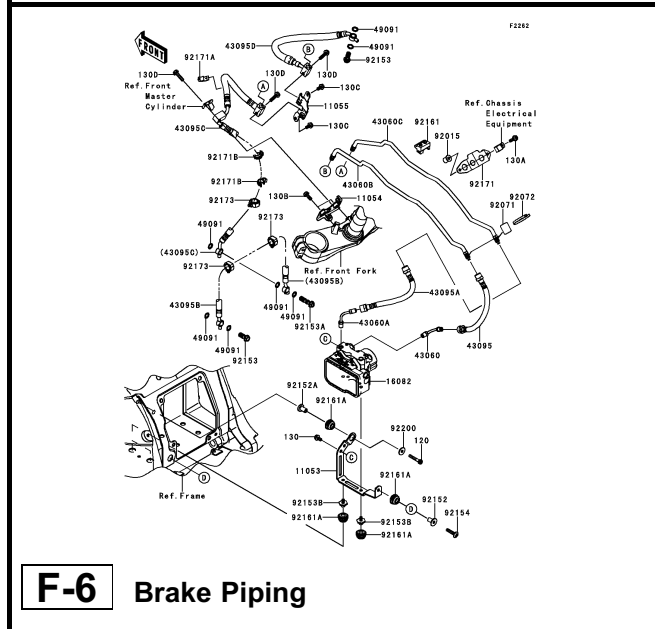
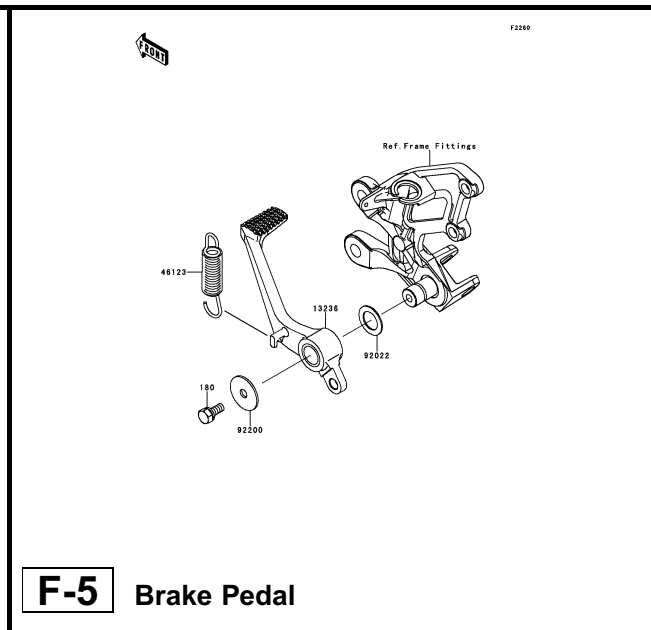
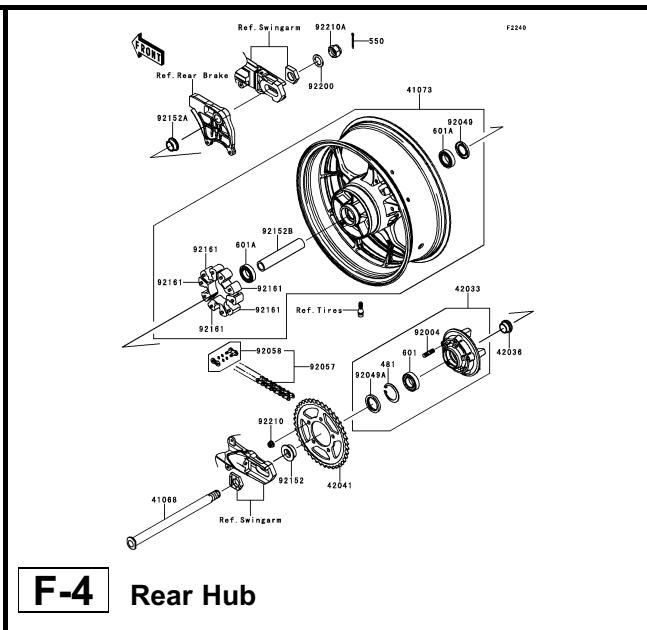
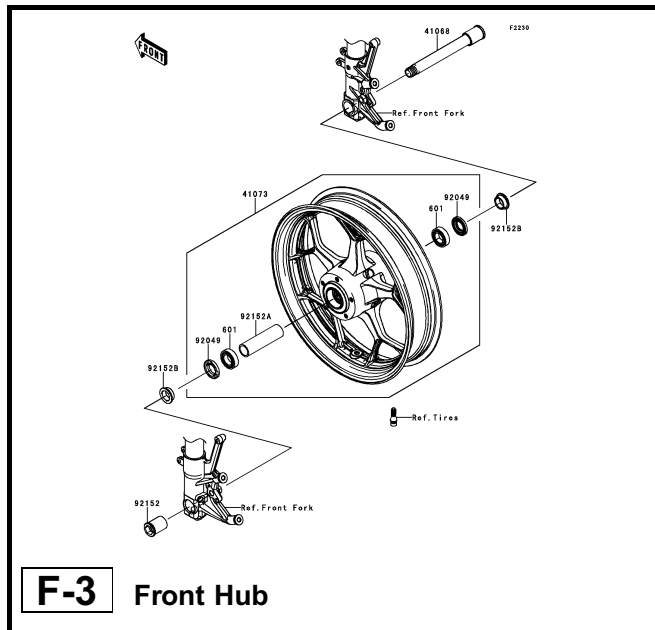

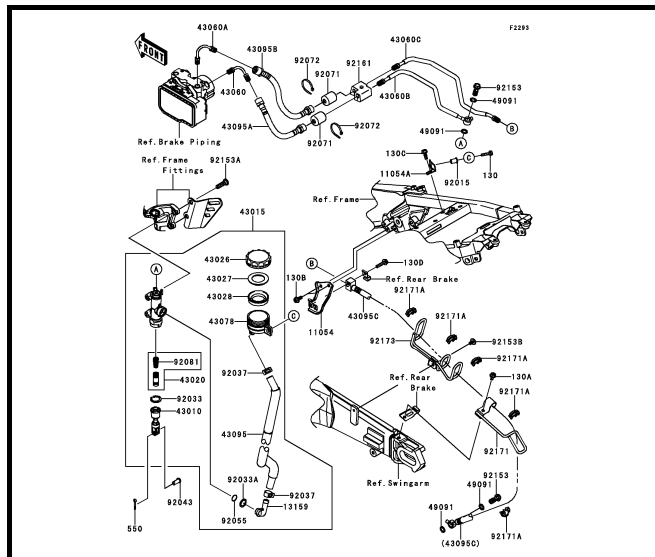

F-9 Rear Master Cylinder(1/2)

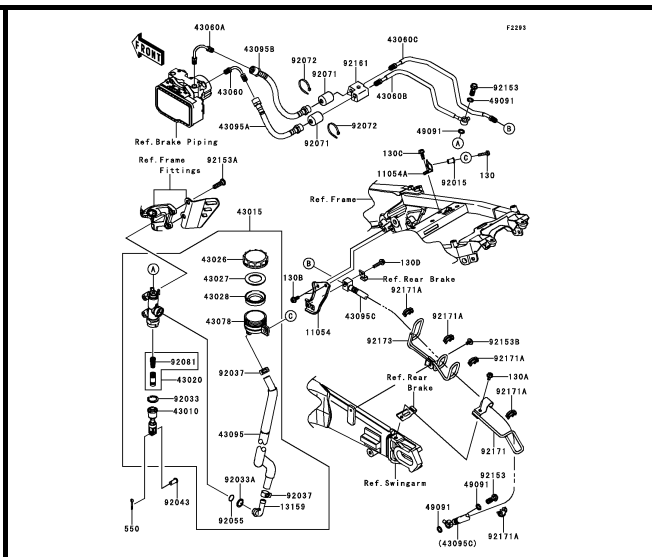

F-10 Rear Master Cylinder(2/2)

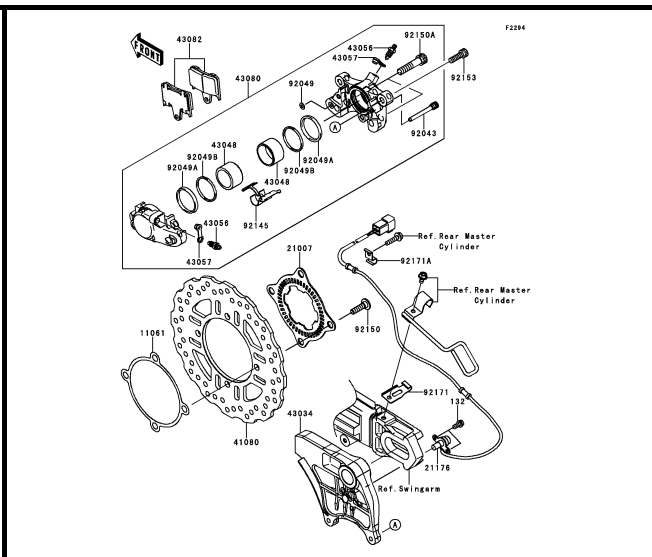

F-11 Rear Brake

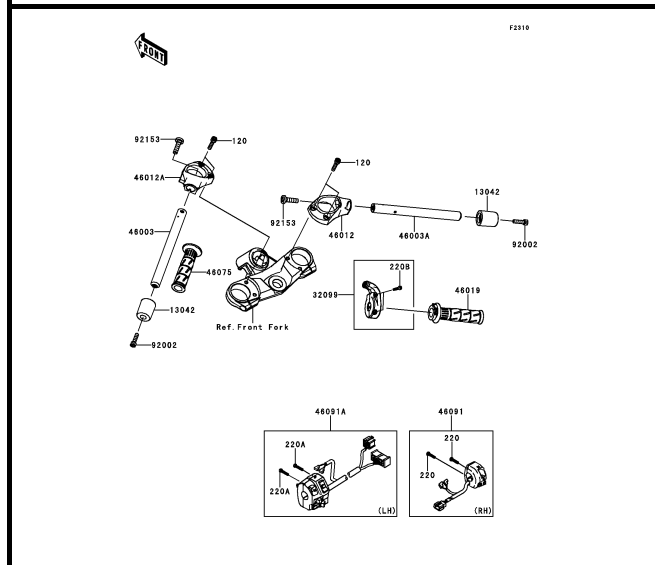

F-12 Handlebar

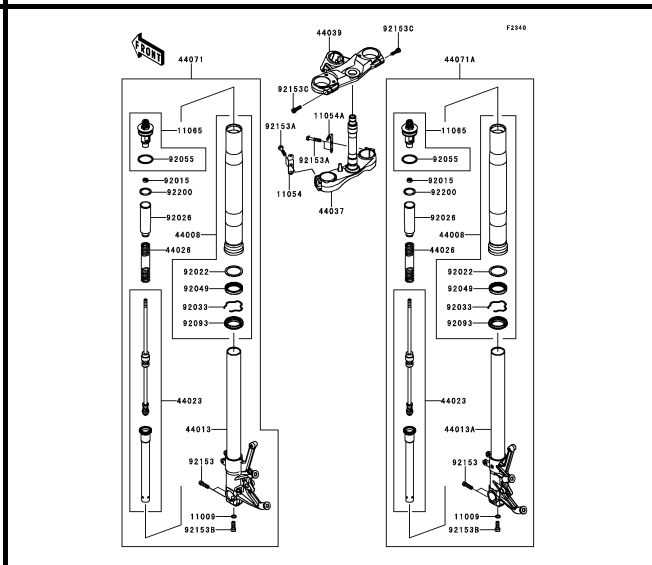

F-13 Front Fork

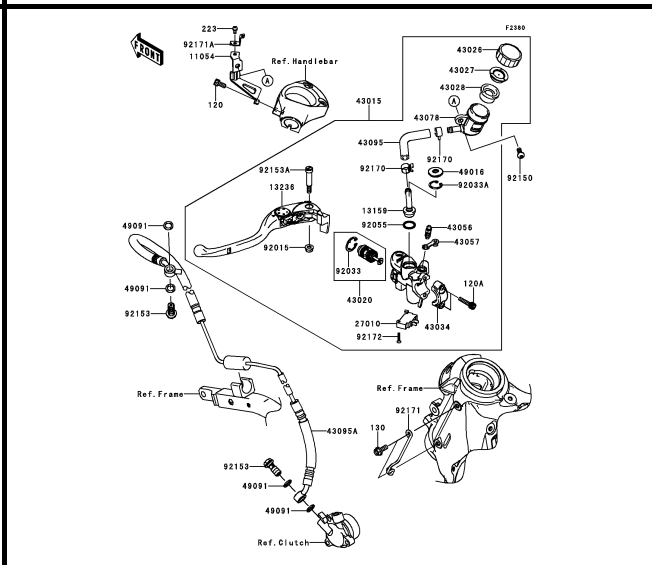

F-14 Clutch Master Cylinder

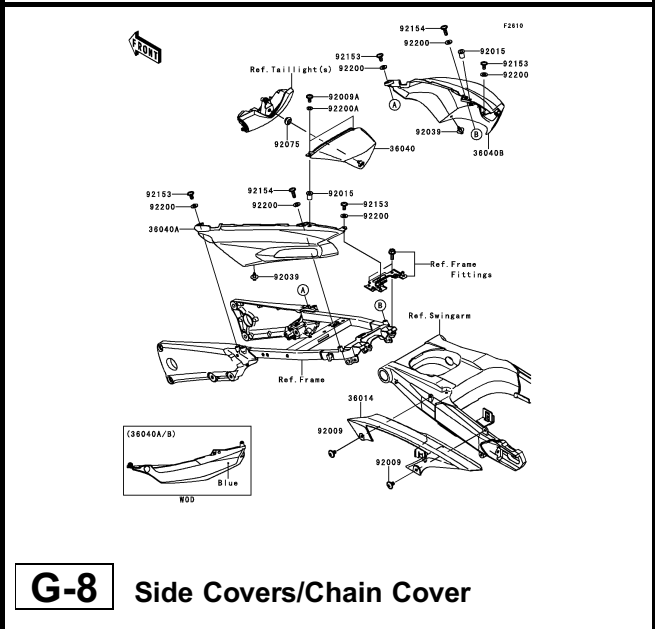
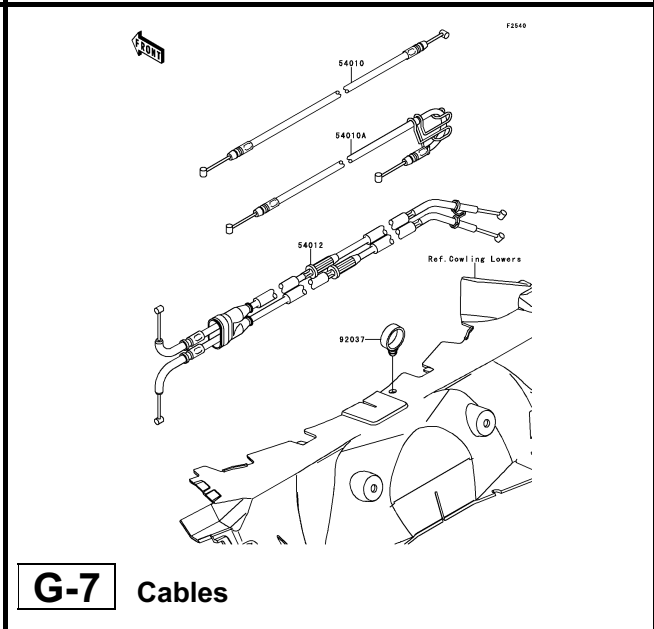
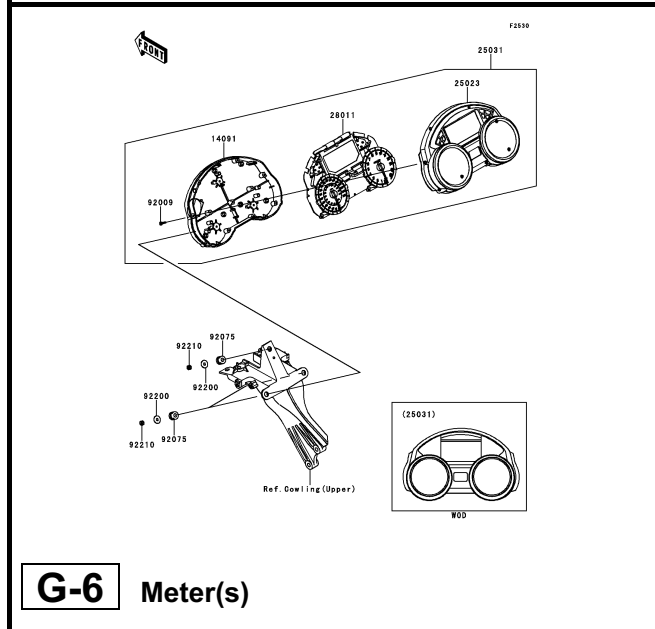
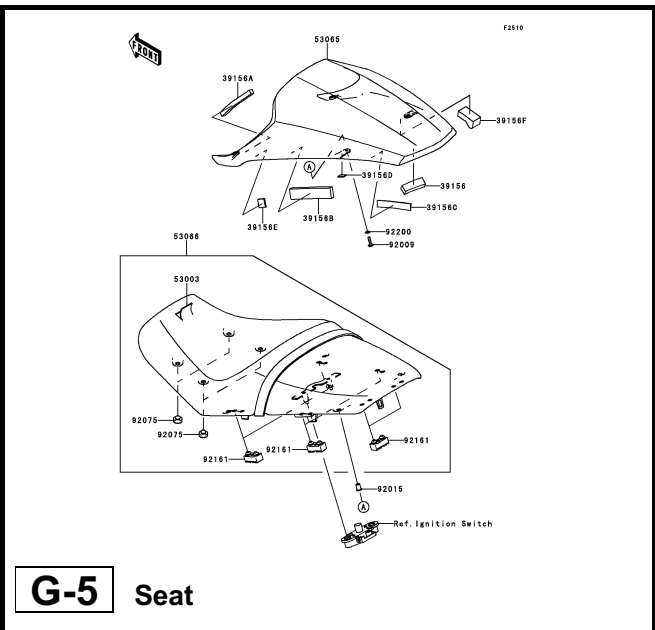
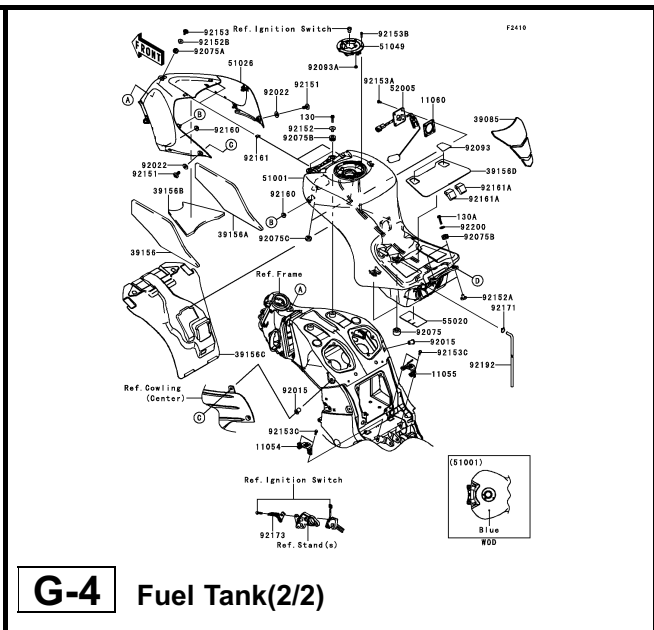
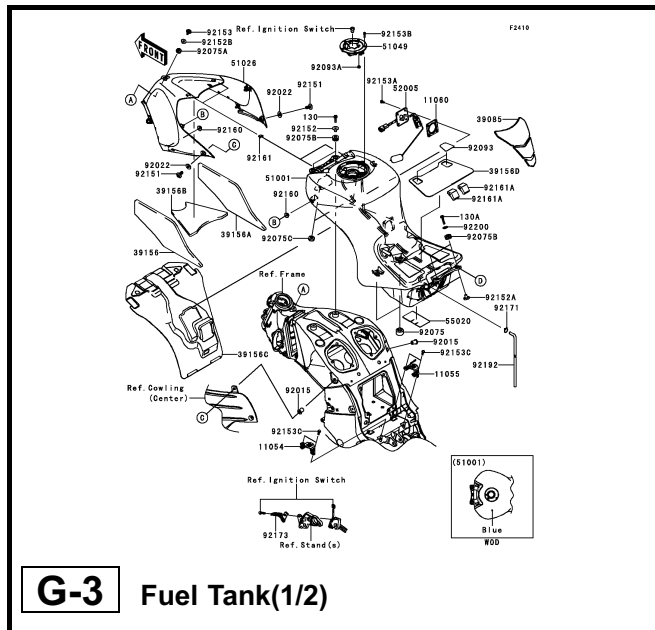

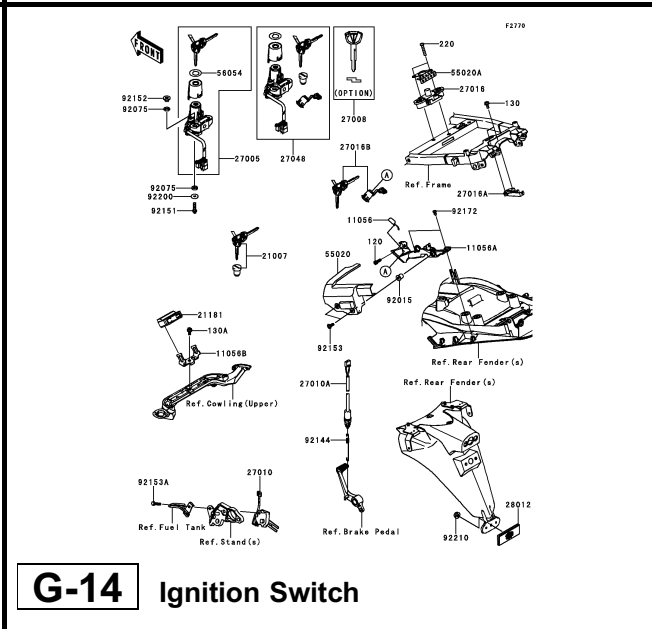
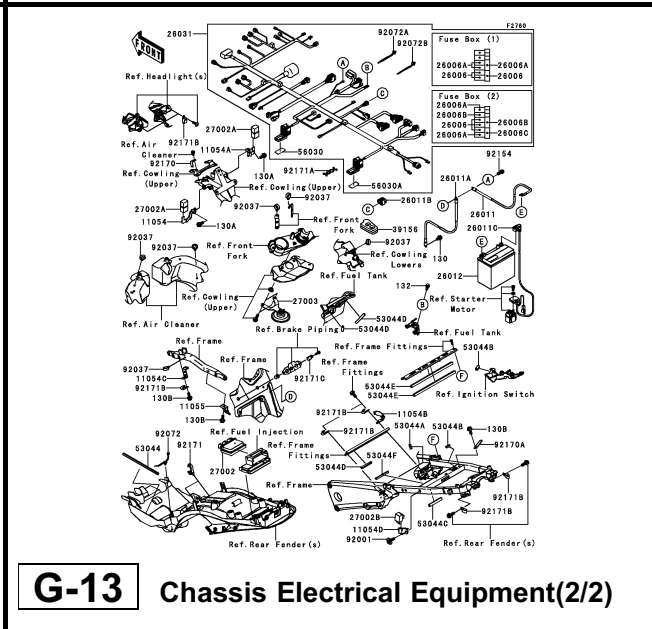
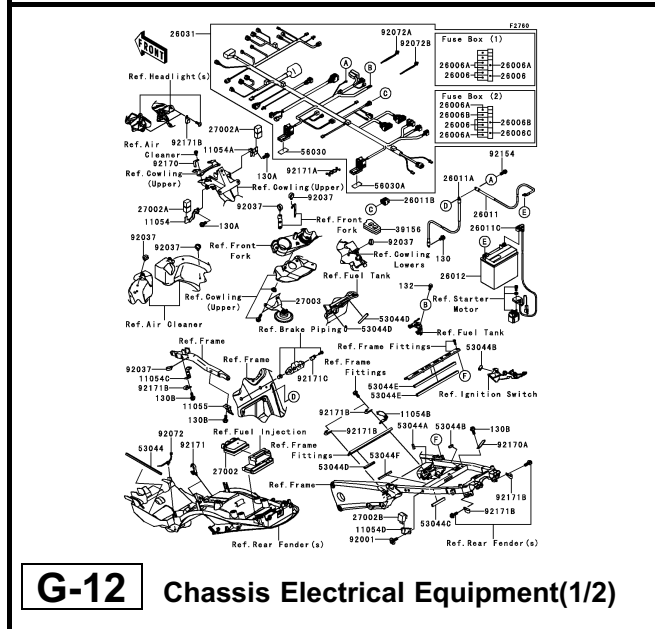
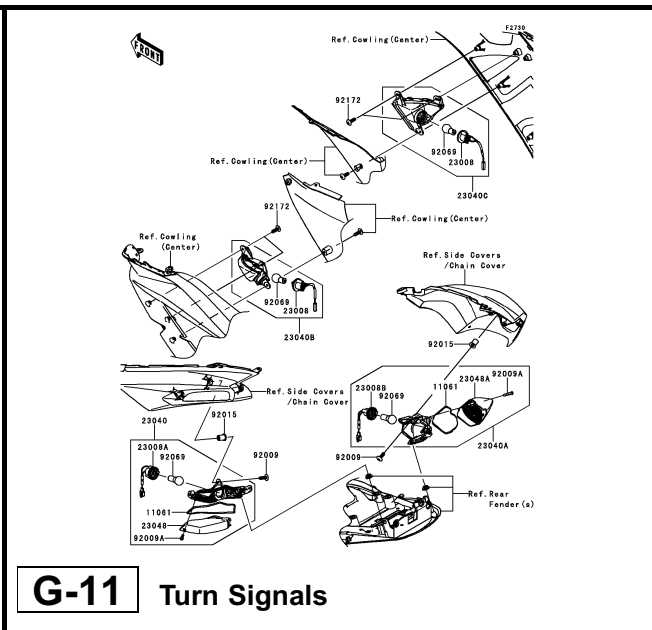
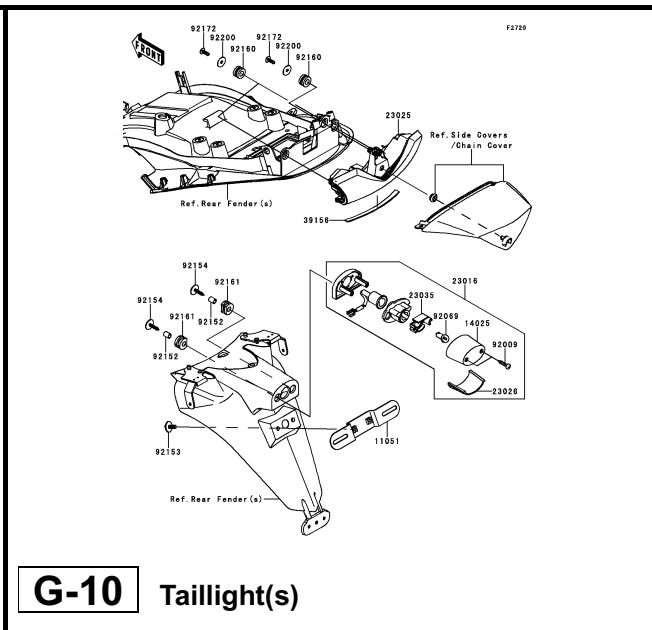
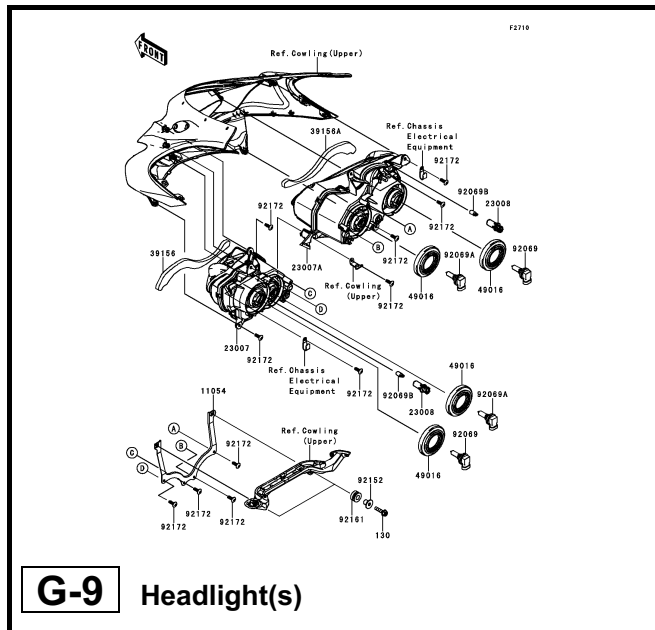

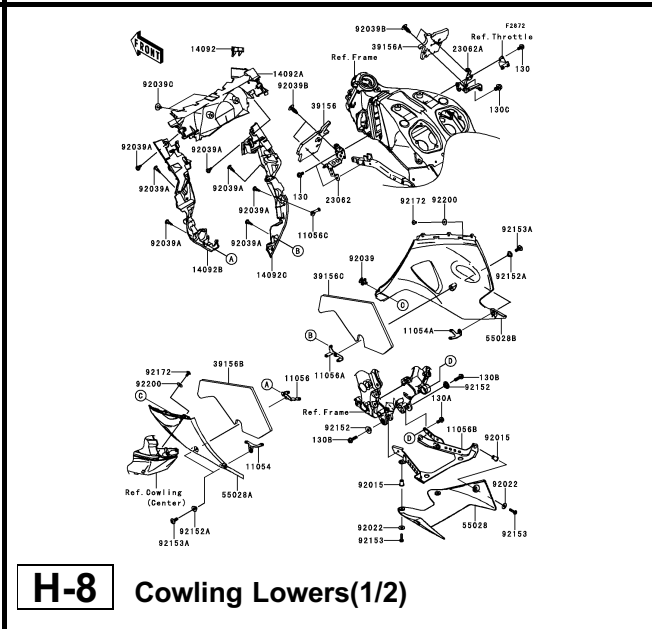
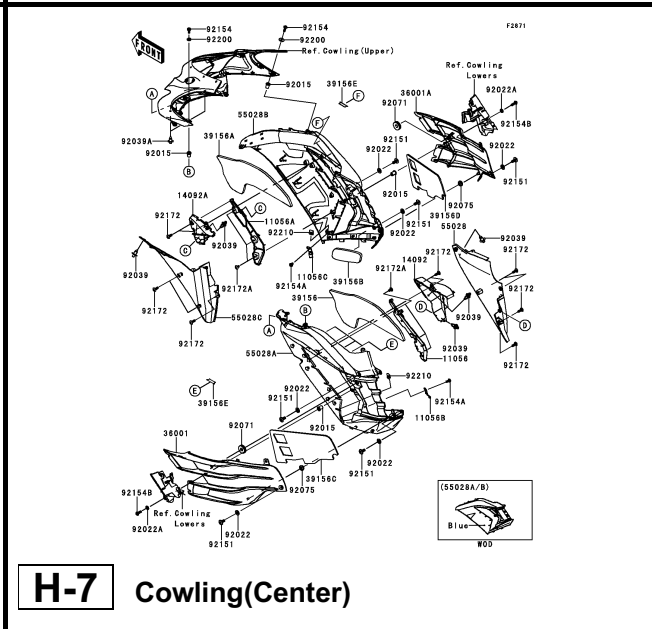
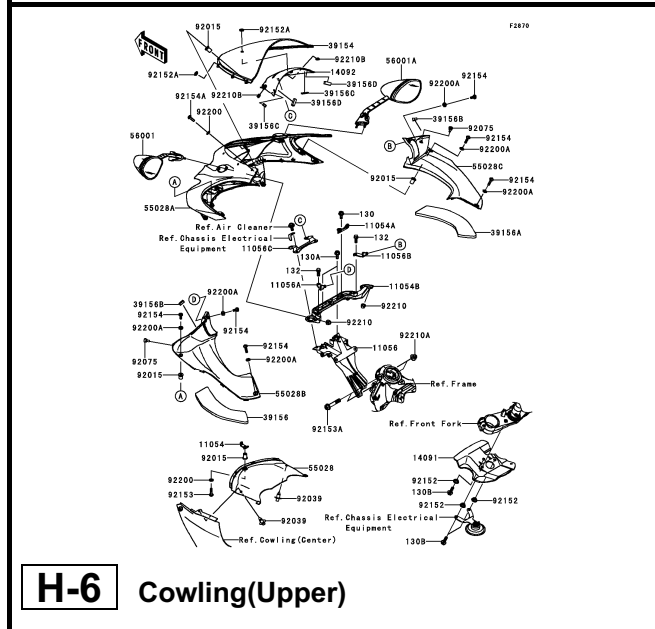
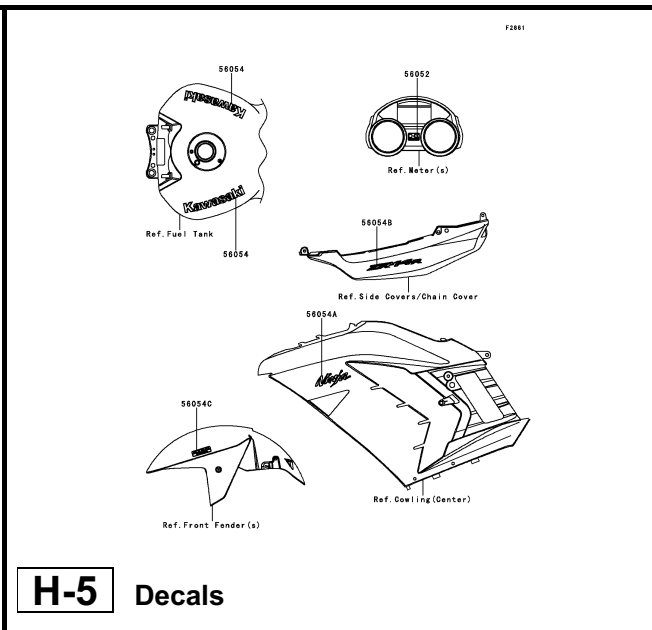
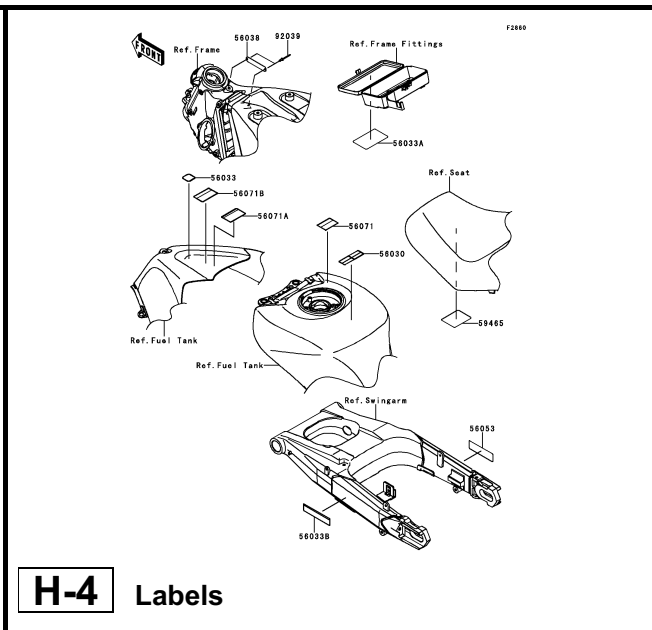
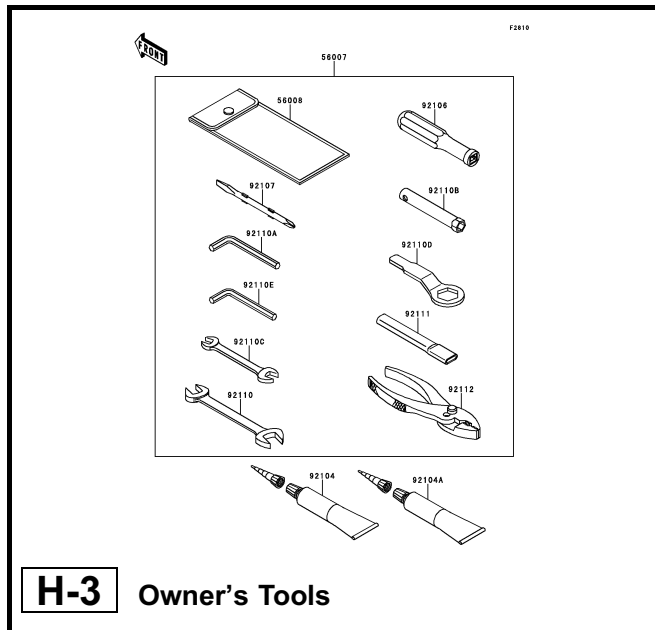

This catalog covers:
'13 ZX1400DFD Chassis

GRID NO. This grid covers:
H-2 Pictorial Index

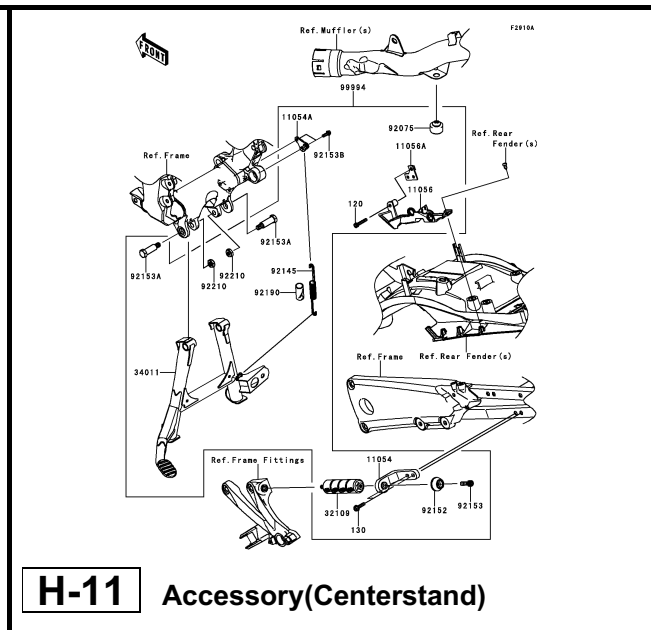
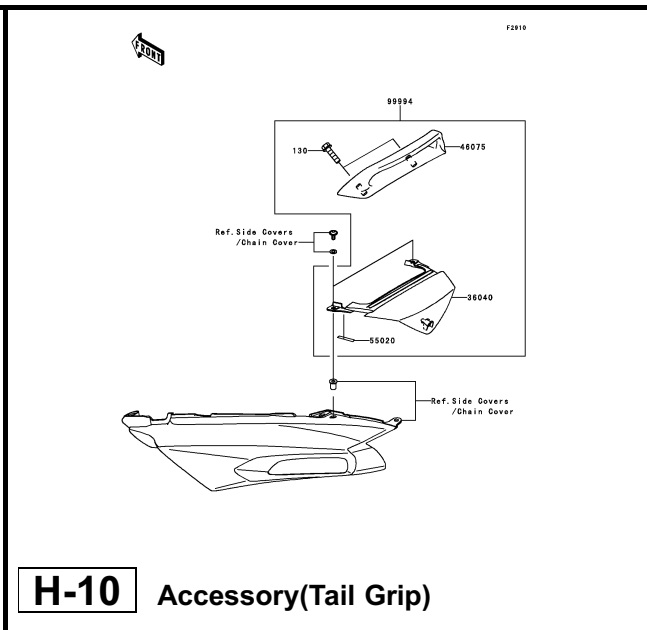
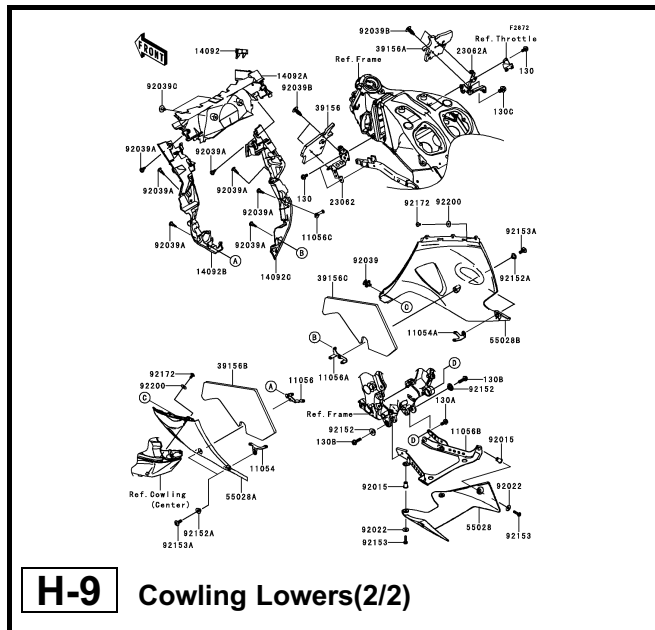

This catalog covers:

'13 ZX1400FD Engine

GRID NO.

B-5

This grid covers:

Air Cleaner

E1130

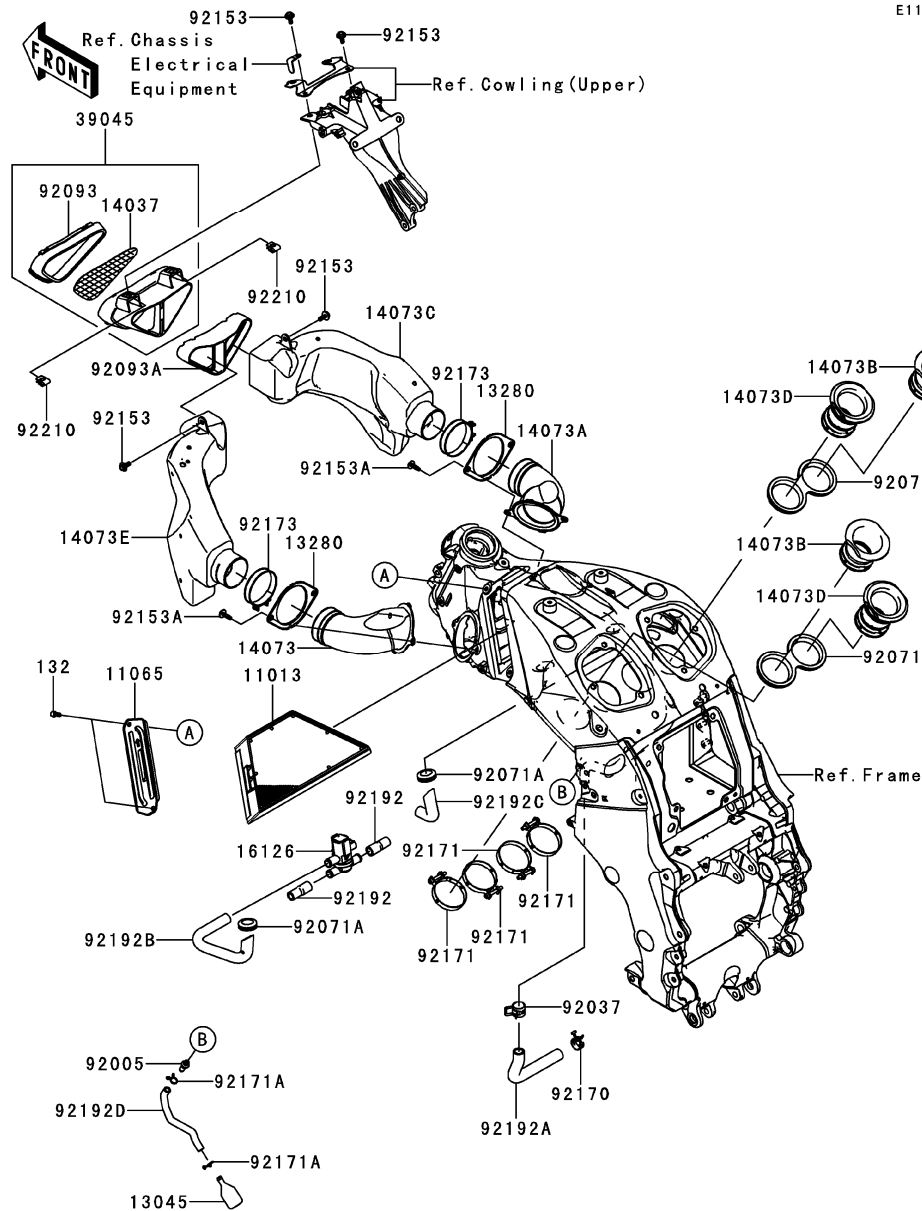

Ref. No.	Part No.	Description	Spec Code	Quantity-ZX1400	
				'13	FD
11013	11013-0718	ELEMENT-AIR FILTER		1	
11065	11065-0367	CAP		1	
13045	13045-1057	RECEIVER-OIL		1	
13280	13280-0154	HOLDER		2	
14037	14037-0044	SCREEN		1	
14073	14073-0101	DUCT, RAM-FRAME, LH		1	
14073A	14073-0102	DUCT, RAM-FRAME, RH		1	
14073B	14073-0168	DUCT, FUNNEL		2	
14073C	14073-0732	DUCT, RAM AIR, RH		1	
14073D	14073-0737	DUCT, FUNNEL		2	
14073E	14073-0747	DUCT, RAM AIR, LH		1	
16126	16126-0038	VALVE, AIR SWITCHING		1	
39045	39045-0016	DUCT-ASSY, RAM AIR, FR		1	
92005	92005-0055	FITTING		1	
92037	92037-1460	CLAMP, HOSE CLIP		1	
92071	92071-0023	GROMMET		2	
92071A	92071-1042	GROMMET, AIR FILTER		2	
92093	92093-0052	SEAL		1	
92093A	92093-0053	SEAL, RAM, DUCT		1	
92153	92153-1587	BOLT, UPSET-WP, 6X16		4	
92153A	92153-1927	BOLT, SOCKET, 6X20		4	
92170	92170-1060	CLAMP		1	
92171	92171-0677	CLAMP		4	
92171A	92171-0721	CLAMP		2	
92173	92173-0080	CLAMP, 65MM		2	
92192	92192-0376	TUBE, REED VALVE-ASV		2	
92192A	92192-0701	TUBE, BREATHER		1	
92192B	92192-1007	TUBE, FITTING-ASV		1	
92192C	92192-1008	TUBE, FITTING-ISCV		1	
92192D	92192-1116	TUBE, 7X12X180		1	
92210	92210-0318	NUT		2	
132	132BA0614	BOLT-FLANGED-SMALL, 6X14		2	

This catalog covers:

'13 ZX1400FD Engine

GRID NO.

B-6

This grid covers:

Muffler(s)

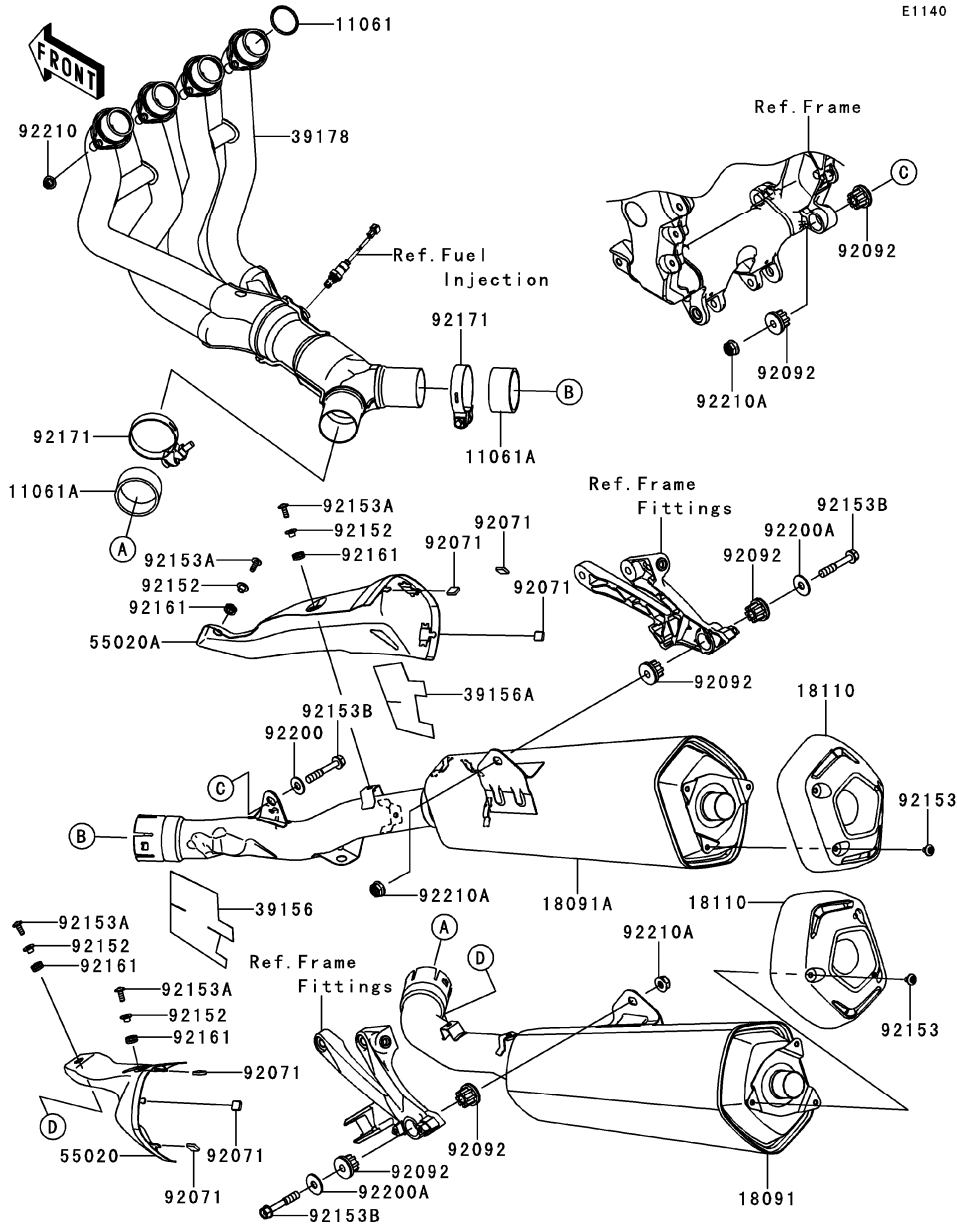

E1140

Ref. No.	Part No.	Description	Spec Code	Quantity-ZX1400		
				'13	FD	FD
11061	11061-0027	GASKET,EX PIPE		4		
11061A	11061-0448	GASKET,54X62X30		2		
18091	18091-0804	BODY-COMP-MUFFLER,LH		1		
18091A	18091-0805	BODY-COMP-MUFFLER,RH		1		
18110	18110-0151	BODY END-MUFFLER		2		
39156	39156-0821	PAD,LH GUARD		1		
39156A	39156-0822	PAD,RH GUARD		1		
39178	39178-0175	MANIFOLD-COMP-EXHAUST		1		
55020	55020-0880	GUARD,LH		1		
55020A	55020-0882	GUARD,RH		1		
92071	92071-1270	GROMMET		6		
92092	92092-1087	BUSHING-RUBBER,MUFFLER		6		
92152	92152-0286	COLLAR		4		
92153	92153-0411	BOLT,SOCKET,6X10		6		
92153A	92153-0817	BOLT,SOCKET,6X16		4		
92153B	92153-1837	BOLT,SOCKET,10X60		3		
92161	92161-0306	DAMPER		4		
92171	92171-0683	CLAMP,64.5MM		2		
92200	92200-1377	WASHER,10.5X25X2.0		1		
92200A	92200-3762	WASHER		2		
92210	92210-0076	NUT,8MM		8		
92210A	92210-0316	NUT,10X1.25		3		

This catalog covers:

'13 ZX1400FD Engine

GRID NO.

B-7

This grid covers:

Valve(s)(1/2)

E1210

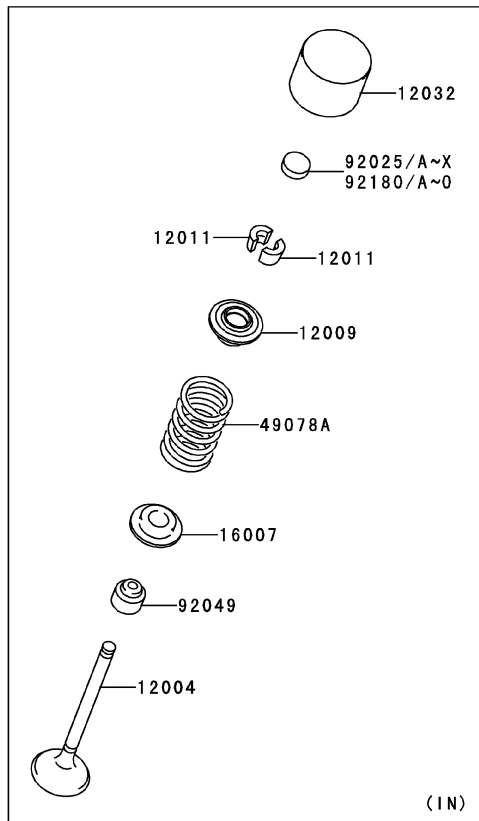
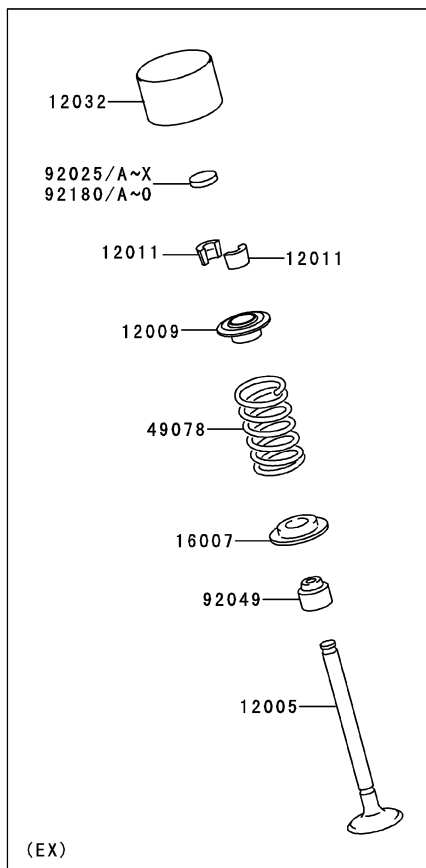

Ref. No.	Part No.	Description	Spec Code	Quantity-ZX1400			
				'13			
				FD			
12004	12004-0715	VALVE-INTAKE		8			
12005	12005-0037	VALVE-EXHAUST		8			
12009	12009-0009	RETAINER-VALVE SPRING		16			
12011	12011-1051	COLLET		32			
12032	12032-0013	TAPPET,D26.5		16			
16007	16007-0023	SEAT-SPRING		16			
49078	49078-0712	SPRING-ENGINE VALVE,EXHAUST		8			
49078A	49078-0713	SPRING-ENGINE VALVE,INTAKE		8			
92025	92025-1870	SHIM,T=2.00		16			
92025A	92025-1871	SHIM,T=2.05		AR			
92025B	92025-1872	SHIM,T=2.10		AR			
92025C	92025-1873	SHIM,T=2.15		AR			
92025D	92025-1874	SHIM,T=2.20		AR			
92025E	92025-1875	SHIM,T=2.25		AR			
92025F	92025-1876	SHIM,T=2.30		AR			
92025G	92025-1877	SHIM,T=2.35		AR			
92025H	92025-1878	SHIM,T=2.40		AR			
92025I	92025-1879	SHIM,T=2.45		AR			
92025J	92025-1880	SHIM,T=2.50		AR			
92025K	92025-1881	SHIM,T=2.55		AR			
92025L	92025-1882	SHIM,T=2.60		AR			
92025M	92025-1883	SHIM,T=2.65		AR			
92025N	92025-1884	SHIM,T=2.70		AR			
92025O	92025-1885	SHIM,T=2.75		AR			
92025P	92025-1886	SHIM,T=2.80		AR			
92025Q	92025-1887	SHIM,T=2.85		AR			
92025R	92025-1888	SHIM,T=2.90		AR			
92025S	92025-1889	SHIM,T=2.95		AR			
92025T	92025-1890	SHIM,T=3.00		AR			
92025U	92025-1982	SHIM,T=2.425		AR			
92025V	92025-1983	SHIM,T=2.475		AR			
92025W	92025-1984	SHIM,T=2.525		AR			
92025X	92025-1985	SHIM,T=2.575		AR			
92049	92049-1509	SEAL-OIL,RVCI 5X8.7X8		16			
92180	92180-0209	SHIM,T=2.025		AR			
92180A	92180-0210	SHIM,T=2.075		AR			
92180B	92180-0211	SHIM,T=2.125		AR			
92180C	92180-0212	SHIM,T=2.175		AR			
92180D	92180-0213	SHIM,T=2.225		AR			
92180E	92180-0214	SHIM,T=2.275		AR			

This catalog covers:

'13 ZX1400FDF Engine

GRID NO.

B-8

This grid covers:

Valve(s)(2/2)

E1210

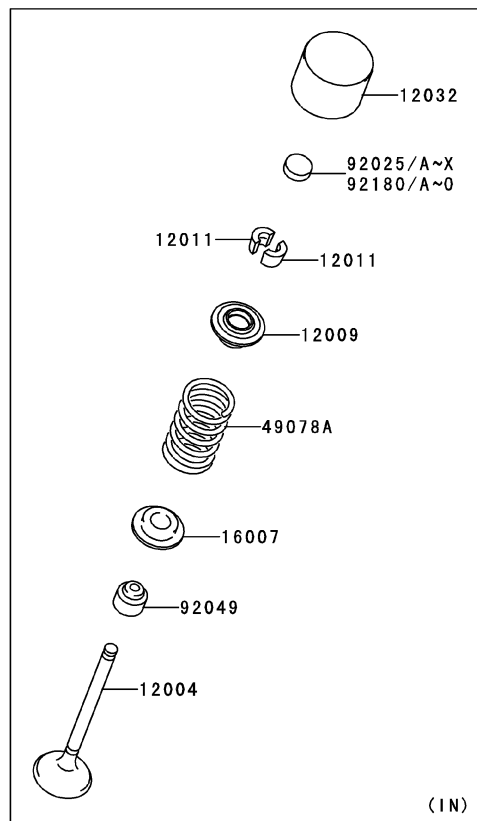
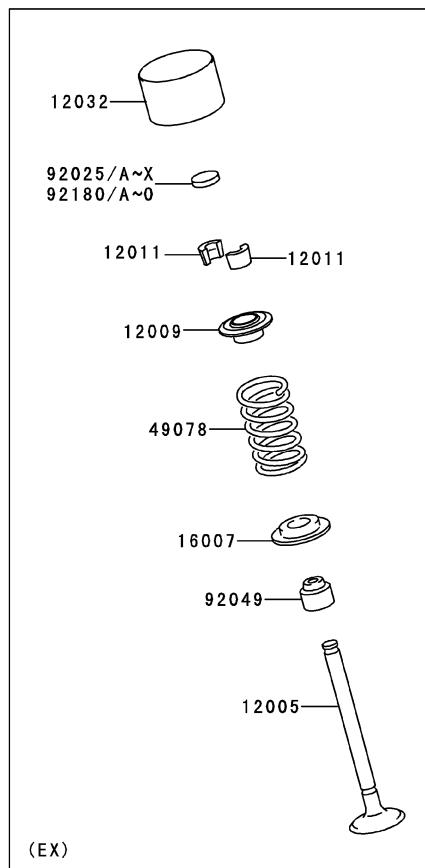

Ref. No.	Part No.	Description	Spec Code	Quantity-ZX1400			
				'13	FDF		
92180F	92180-0215	SHIM,T=2.325	AR				
92180G	92180-0216	SHIM,T=2.825	AR				
92180H	92180-0217	SHIM,T=2.875	AR				
92180I	92180-0218	SHIM,T=2.925	AR				
92180J	92180-0219	SHIM,T=2.975	AR				
92180K	92180-1058	SHIM,T=2.375	AR				
92180L	92180-1059	SHIM,T=2.625	AR				
92180M	92180-1194	SHIM,T=2.675	AR				
92180N	92180-1195	SHIM,T=2.725	AR				
92180O	92180-1196	SHIM,T=2.775	AR				

This catalog covers:

'13 ZX1400FD Engine

GRID NO.

B-9

This grid covers:

Camshaft(s)/Tensioner

E1230

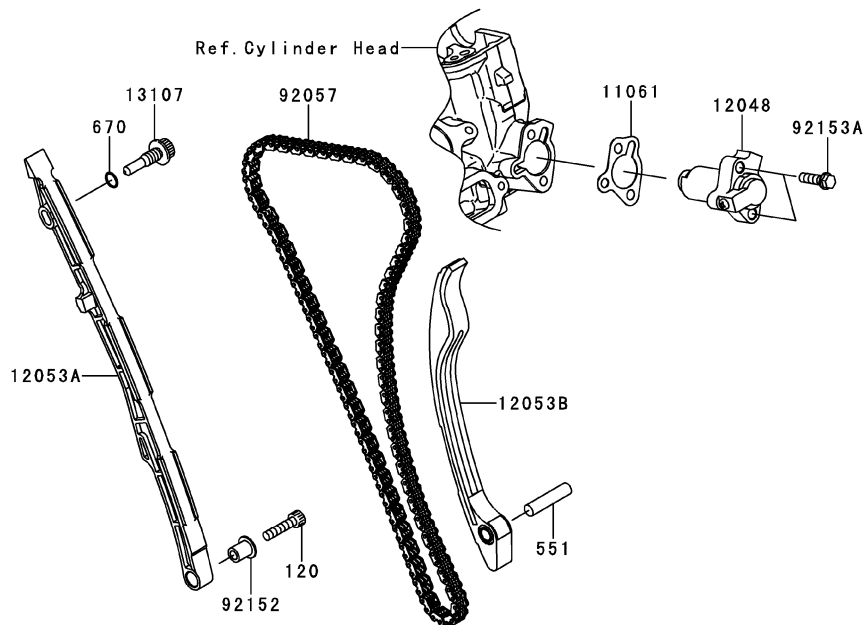
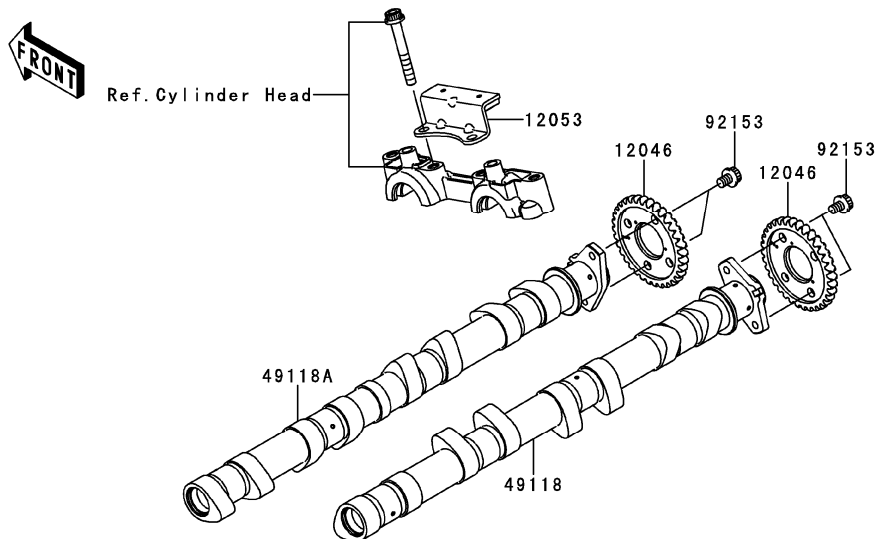

Ref. No.	Part No.	Description	Spec Code	Quantity-ZX1400			
				'13			
				FDF			
11061	11061-0796	GASKET,TENSIONER					1
12046	12046-0570	SPROCKET,34T					2
12048	12048-0083	TENSIONER-ASSY					1
12053	12053-0067	GUIDE-CHAIN,UPP					1
12053A	12053-0182	GUIDE-CHAIN,FR					1
12053B	12053-0183	GUIDE-CHAIN,RR					1
13107	13107-0157	SHAFT,CHAIN GUIDE					1
49118	49118-0739	CAMSHAFT-COMP,INTAKE					1
49118A	49118-0740	CAMSHAFT-COMP,EXHAUST					1
92057	92057-0576	CHAIN,98XRH2015-132M					1
92152	92152-0413	COLLAR					1
92153	92153-0455	BOLT,FLANGED,6X8					4
92153A	92153-1560	BOLT,FLANGED-SMALL,6X22					2
120	120CA0625	BOLT-SOCKET,6X25					1
551	551A0835	PIN-DOWEL					1
670	670D1509	O RING,9MM					1

This catalog covers:

'13 ZX1400FD Engine

GRID NO.

B-10

This grid covers:

Crankshaft/Piston(s)

E1320

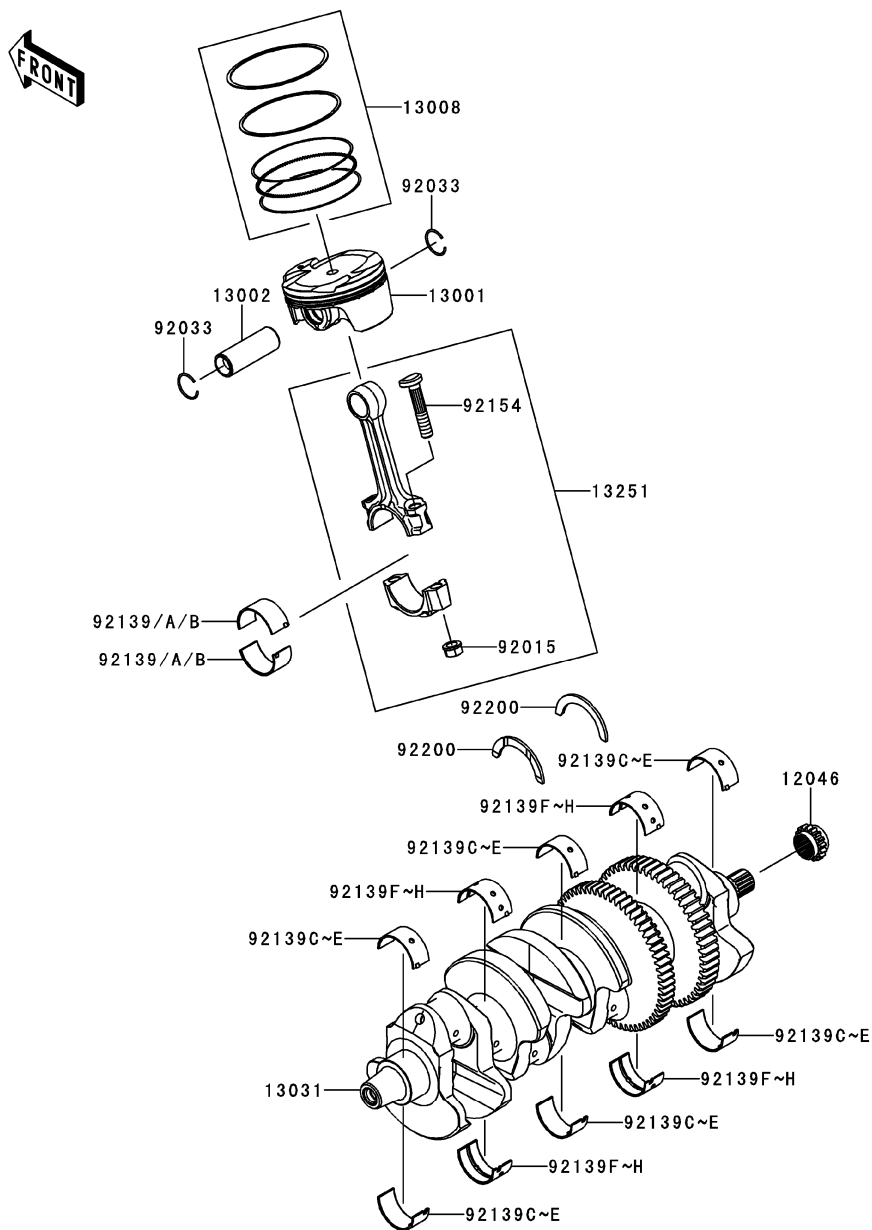

Ref. No.	Part No.	Description	Spec Code	Quantity-ZX1400			
				'13			
				FD			
12046	12046-0569	SPROCKET,17T					1
13001	13001-0715	PISTON-ENGINE					4
13002	13002-0010	PIN-PISTON					4
13008	13008-0556	RING-SET-PISTON					4
13031	13031-0724	CRANKSHAFT-COMP					1
13251	13251-0708-II	ROD-ASSY-CONNECTING					4
92015	92015-1559	NUT,CONNECTING ROD					8
92033	92033-1207	RING-SNAP					8
92139	92139-0129	BUSHING,CON-ROD,BLUE					8
92139A	92139-0130	BUSHING,CON-ROD,BLACK					AR
92139B	92139-0131	BUSHING,CON-ROD,BROWN					AR
92139C	92139-0738	BUSHING,CRANK,#1,BLUE					6
92139D	92139-0739	BUSHING,CRANK,#1,BLACK					AR
92139E	92139-0740	BUSHING,CRANK,#1,BROWN					AR
92139F	92139-0741	BUSHING,CRANK,#2,BLUE					4
92139G	92139-0742	BUSHING,CRANK,#2,BLACK					AR
92139H	92139-0743	BUSHING,CRANK,#2,BROWN					AR
92154	92154-0828	BOLT,CONNECTING ROD,9MM					8
92200	92200-0744	WASHER,T=2.5					2

This catalog covers:

'13 ZX1400FD Engine

GRID NO.

B-11

This grid covers:

Balancer

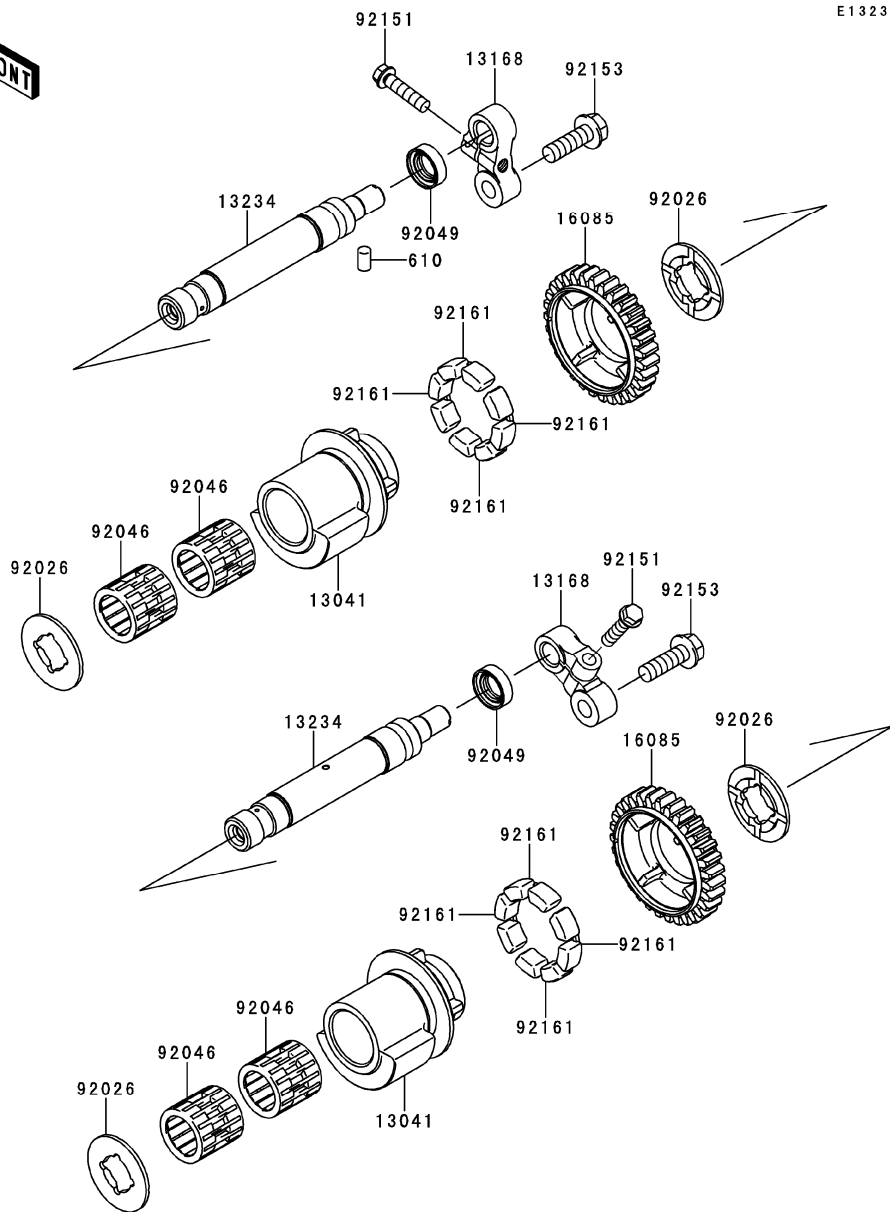

E1323

Ref. No.	Part No.	Description	Spec Code	Quantity-ZX1400			
				'13			
				FDF			

13041	13041-0554	BALANCER		2			
13168	13168-0115	LEVER		2			
13234	13234-0038	SHAFT-COMP		2			
16085	16085-0084	GEAR,31T		2			
92026	92026-0730	SPACER		4			
92046	92046-1266	BEARING-NEEDLE		4			
92049	92049-2204	SEAL-OIL,TC 12X22X7		2			
92151	92151-1930	BOLT,FLANGED-SMALL,6X25		2			
92153	92153-1562	BOLT,FLANGED,8X25		2			
92161	92161-1055	DAMPER		8			
610	610A0410	ROLLER,4X10		1			

This catalog covers:
'13 ZX1400FDF Engine

GRID NO. This grid covers:
B-12 Clutch

E1350

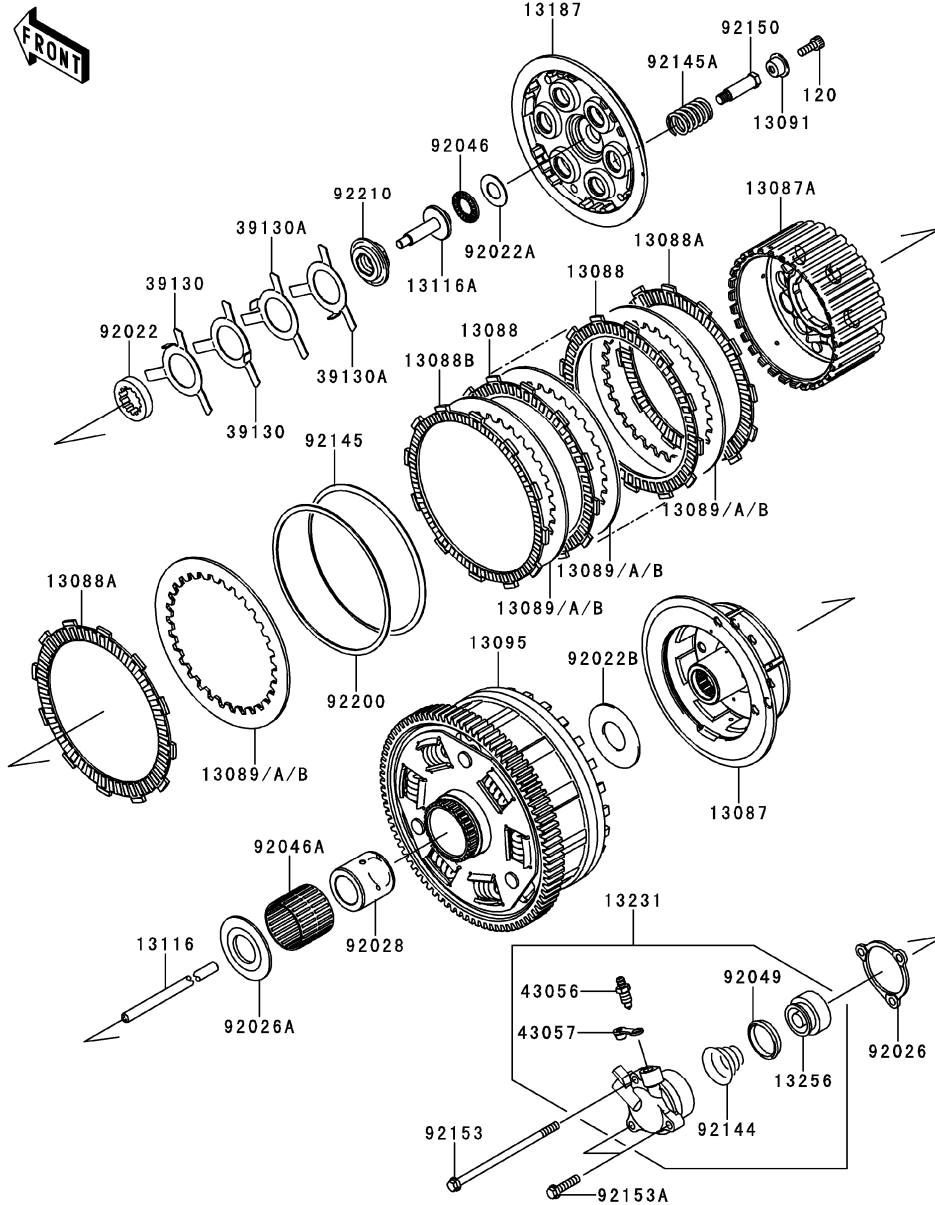

Ref. No.	Part No.	Description	Spec Code	Quantity-ZX1400			
				'13	FDF		
13087	13087-0556	HUB-CLUTCH		1			
13087A	13087-0560	HUB-CLUTCH		1			
13088	13088-0030	PLATE-FRICTION		7			
13088A	13088-0031	PLATE-FRICTION		2			
13088B	13088-0032	PLATE-FRICTION		1			
13089	13089-0018	PLATE-CLUTCH,T=2.6		9			
13089A	13089-0019	PLATE-CLUTCH,T=2.3		AR			
13089B	13089-0020	PLATE-CLUTCH,T=2.9		AR			
13091	13091-1840	HOLDER,CLUTCH SPRING		6			
13095	13095-0564	HOUSING-COMP-CLUTCH		1			
13116	13116-0022	ROD-PUSH		1			
13116A	13116-0040	ROD-PUSH,CLUTCH		1			
13187	13187-0012	PLATE-CLUTCH OPERATING		1			
13231	13231-0002	RELEASE-ASSY-CLUTCH		1			
13256	13256-0004	PISTON		1			
39130	39130-1078	SPRING-LEAF		2			
39130A	39130-1079	SPRING-LEAF		2			
43056	43056-1055	BREATHER		1			
43057	43057-1001	CAP-BREATHER		1			
92022	92022-1114	WASHER,TOOTHED,25X40X5		1			
92022A	92022-1463	WASHER,15.1X29X1.0		1			
92022B	92022-1857	WASHER,25.3X56X2.0		1			
92026	92026-1263	SPACER,CLUTCH RELEASE		1			
92026A	92026-1497	SPACER		1			
92028	92028-1934	BUSHING		1			
92046	92046-1052	BEARING-NEEDLE,AXK1102		1			
92046A	92046-1267	BEARING-NEEDLE		1			
92049	92049-0086	SEAL-OIL		1			
92144	92144-1084	SPRING,CLUTCH RELEASE		1			
92145	92145-0369	SPRING,JUDDER		1			
92145A	92145-0440	SPRING,15X2.7		6			
92150	92150-1477	BOLT,CLUTCH		6			
92153	92153-1564	BOLT,FLANGED-SMALL,6X115		1			
92153A	92153-1565	BOLT,FLANGED-SMALL,6X25		2			
92200	92200-0830	WASHER,124.3X133X1.6		1			
92210	92210-0152	NUT		1			
120	120Q0616	BOLT-SOCKET,6X16		6			

This catalog covers:

'13 ZX1400FD Engine

GRID NO.

B-13

This grid covers:

Transmission

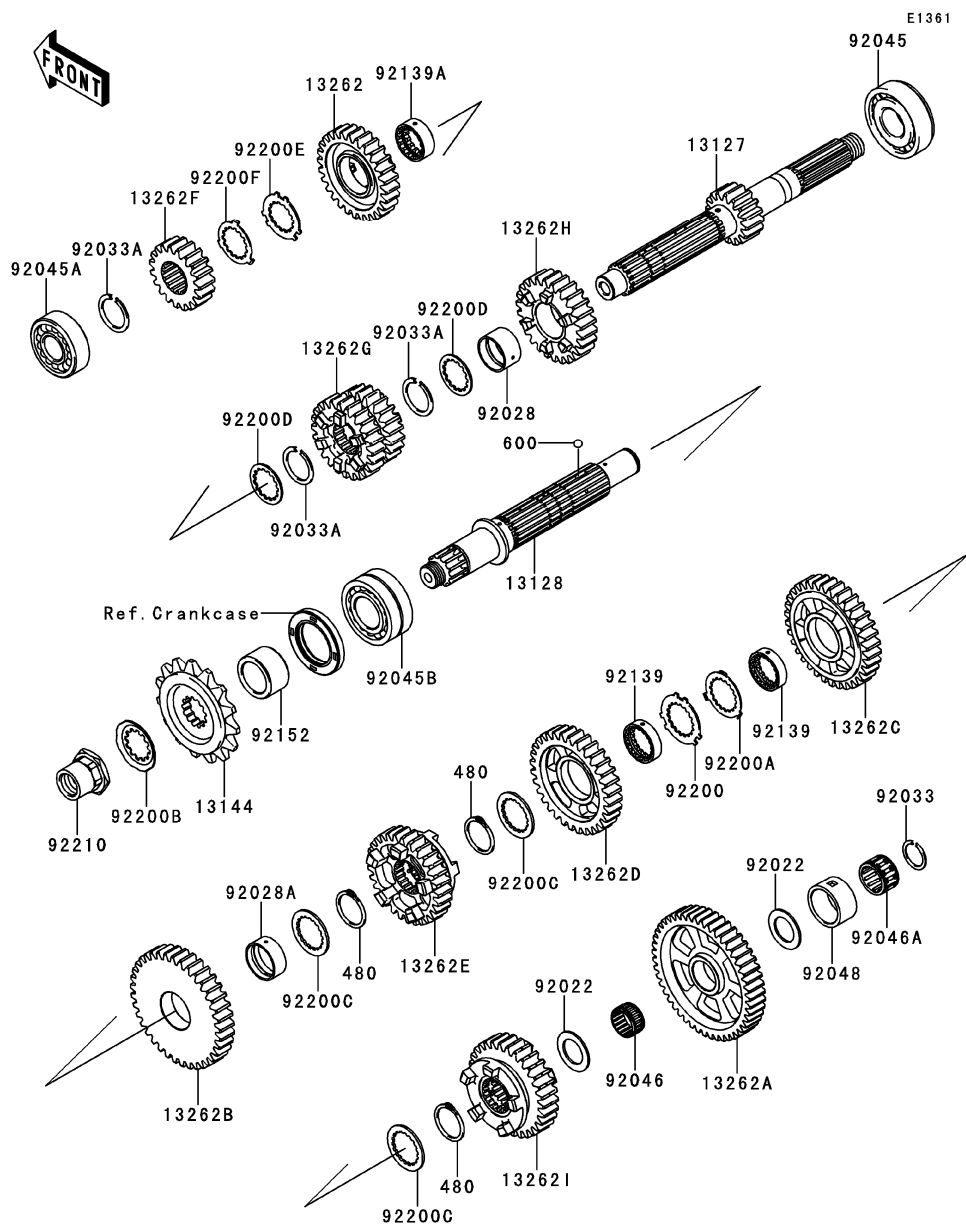

Ref. No.	Part No.	Description	Spec Code	Quantity-ZX1400			
				'13			
				FD			
13127	13127-0646	SHAFT-TRANSMISSION INPUT,18T		1			
13128	13128-0677	SHAFT-TRANSMISSION OUTPUT		1			
13144	13144-0040	SPROCKET-OUTPUT,17T		1			
13262	13262-0925	GEAR,INPUT TOP,28T		1			
13262A	13262-0941	GEAR,OUTPUT LOW,47T		1			
13262B	13262-0942	GEAR,OUTPUT 2ND,37T		1			
13262C	13262-0943	GEAR,OUTPUT 3RD,34T		1			
13262D	13262-0944	GEAR,OUTPUT 4TH,32T		1			
13262E	13262-0945	GEAR,OUTPUT TOP,29T		1			
13262F	13262-0946	GEAR,INPUT 2ND,19T		1			
13262G	13262-0947	GEAR,INPUT 3RD&4TH,22T&24T		1			
13262H	13262-0948	GEAR,INPUT 5TH,26T		1			
13262I	13262-0957	GEAR,OUTPUT 5TH,30T		1			
92022	92022-212	WASHER,22.3X35X1.6		2			
92028	92028-1935	BUSHING		1			
92028A	92028-1937	BUSHING		1			
92033	92033-025	RING-SNAP,20X25.5X1.2		1			
92033A	92033-1249	RING-SNAP,T=1.5		3			
92045	92045-0047	BEARING-BALL,830045-5SH2		1			
92045A	92045-0048	BEARING-BALL,DG2152RDDSH2		1			
92045B	92045-0049	BEARING-BALL,DAC2857NSSH6CS9		1			
92046	92046-0018	BEARING-NEEDLE,K22X26X13		1			
92046A	92046-0609	BEARING-NEEDLE		1			
92048	92048-0004	RACE		1			
92139	92139-0255	BUSHING		2			
92139A	92139-0256	BUSHING,INPUT 6TH,GEAR		1			
92152	92152-0326	COLLAR		1			
92200	92200-0255	WASHER,27.5X43X1.5		1			
92200A	92200-0256	WASHER,27.5X39.7X1.0		1			
92200B	92200-0260	WASHER,23.9X45X1.0		1			
92200C	92200-1277	WASHER,TOOTHED,28X40X2		3			
92200D	92200-1340	WASHER,25.5X35.5X1.5		2			
92200E	92200-1522	WASHER,25.8X40.5X1.5		1			
92200F	92200-1523	WASHER,25.2X37.0X1.0		1			
92210	92210-0237	NUT,20X1.5		1			
480	480J2900	CIRCLIP		3			
600	600A0500	BALL-STEEL,5/32		3			

This catalog covers:

'13 ZX1400FD Engine

GRID NO.

B-14

This grid covers:

Gear Change Drum/Shift Fork(s)

E1362

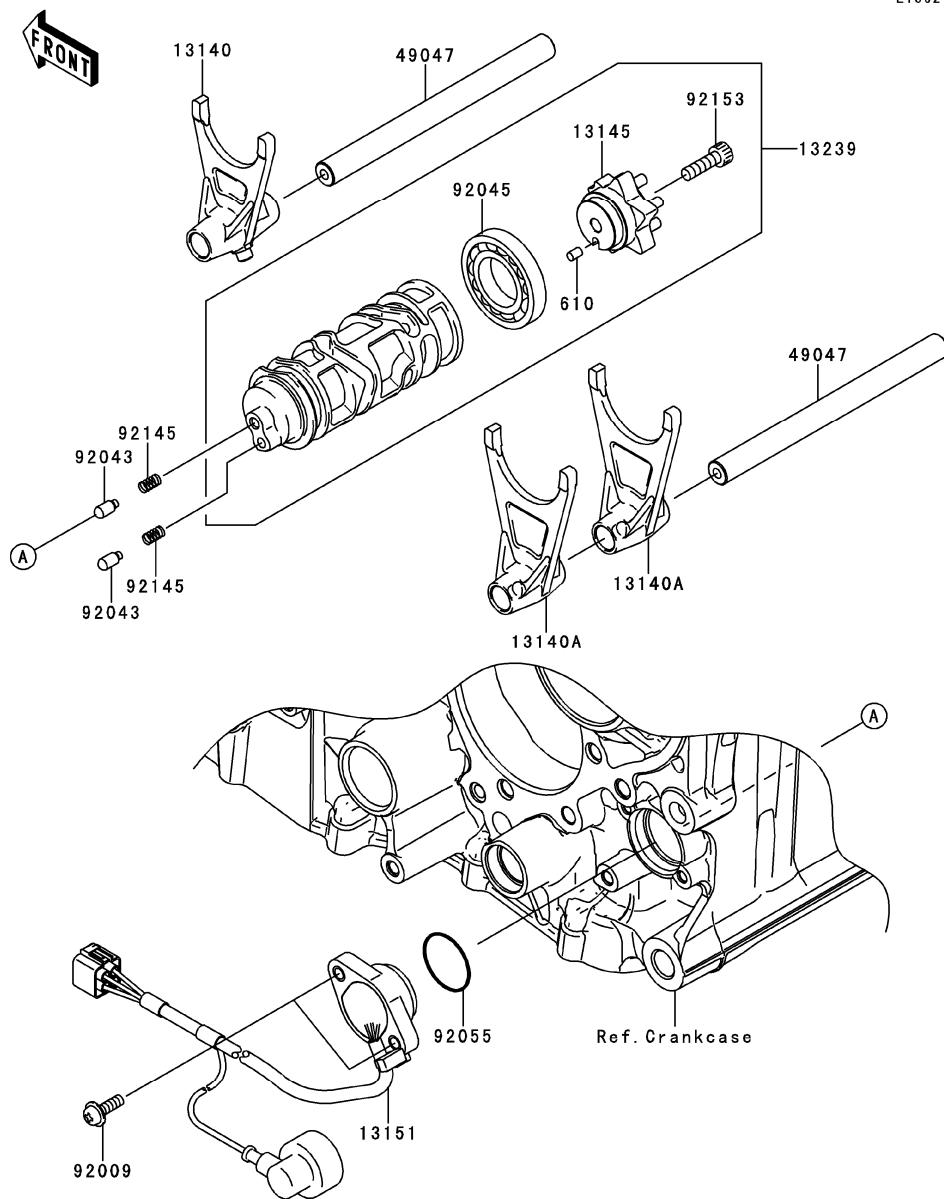

Ref. No.	Part No.	Description	Spec Code	Quantity-ZX1400	
				'13	FD
13140	13140-0049	FORK-SHIFT,INPUT		1	
13140A	13140-0050	FORK-SHIFT,OUTPUT		2	
13145	13145-0023	CAM-CHANGE DRUM		1	
13151	13151-0031	SWITCH-COMP,NEUTRAL		1	
13239	13239-0023	DRUM-ASSY-CHANGE		1	
49047	49047-0023	ROD-SHIFT		2	
92009	92009-1895	SCREW		2	
92043	92043-1654	PIN		2	
92045	92045-1045	BEARING-BALL,16005		1	
92055	92055-091	RING-O,27.7X2.4		1	
92145	92145-1414	SPRING		2	
92153	92153-1031	BOLT,SOCKET,6X20		1	
610	610A0406	ROLLER,4X6		1	

This catalog covers:

'13 ZX1400FD Engine

GRID NO.

C-3

This grid covers:

Gear Change Mechanism



E1370

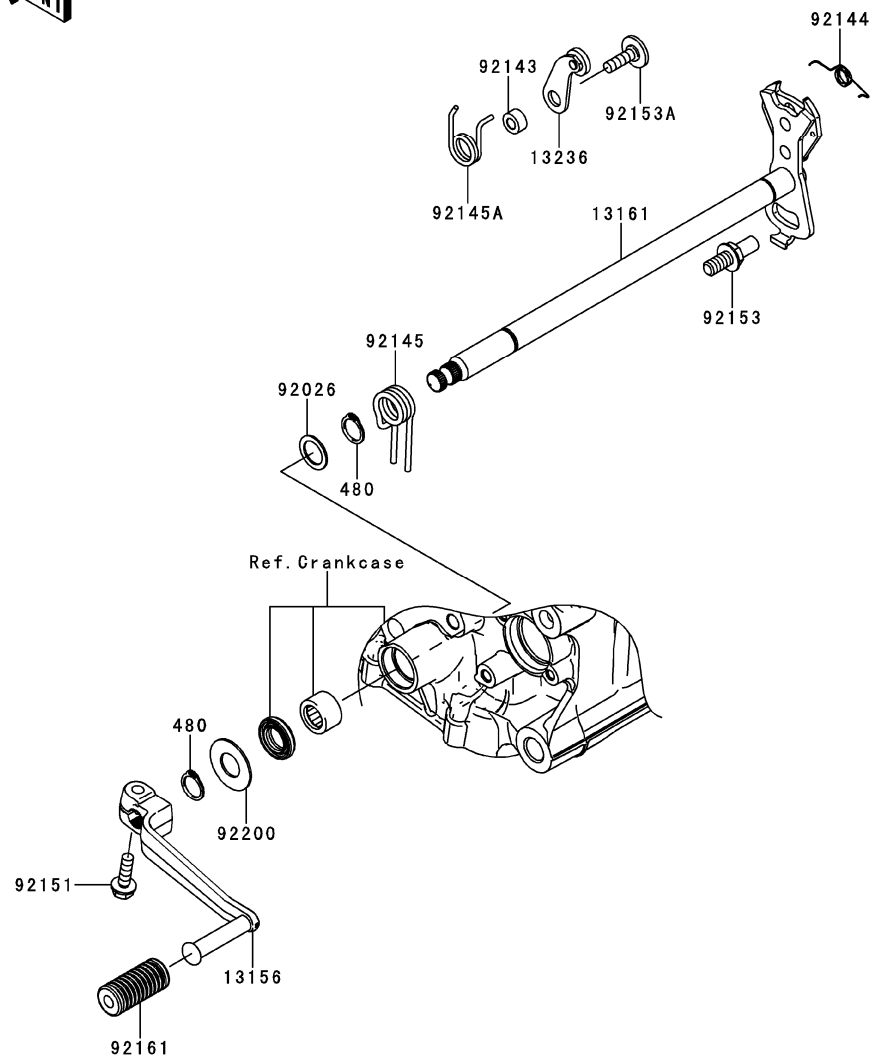

Ref. No.	Part No.	Description	Spec Code	Quantity-ZX1400	
				'13	FD
13156	13156-0075	LEVER-CHANGE,PEDAL		1	
13161	13161-0567	LEVER-COMP-CHANGE SHAFT		1	
13236	13236-1243	LEVER-COMP		1	
92026	92026-1534	SPACER,14X20X1.0		1	
92143	92143-1595	COLLAR		1	
92144	92144-1029	SPRING		1	
92145	92145-0336	SPRING		1	
92145A	92145-0404	SPRING		1	
92151	92151-1226	BOLT,FLANGED,6X20		1	
92153	92153-0421	BOLT,RETURN SPRING		1	
92153A	92153-1505	BOLT,6X20		1	
92161	92161-1300	DAMPER,CHANGE PEDAL		1	
92200	92200-0265	WASHER		1	
480	480J1400	CIRCLIP-TYPE-C,14MM		2	

This catalog covers:

'13 ZX1400FD Engine

GRID NO.

C-4

This grid covers:

Crankcase

E1411

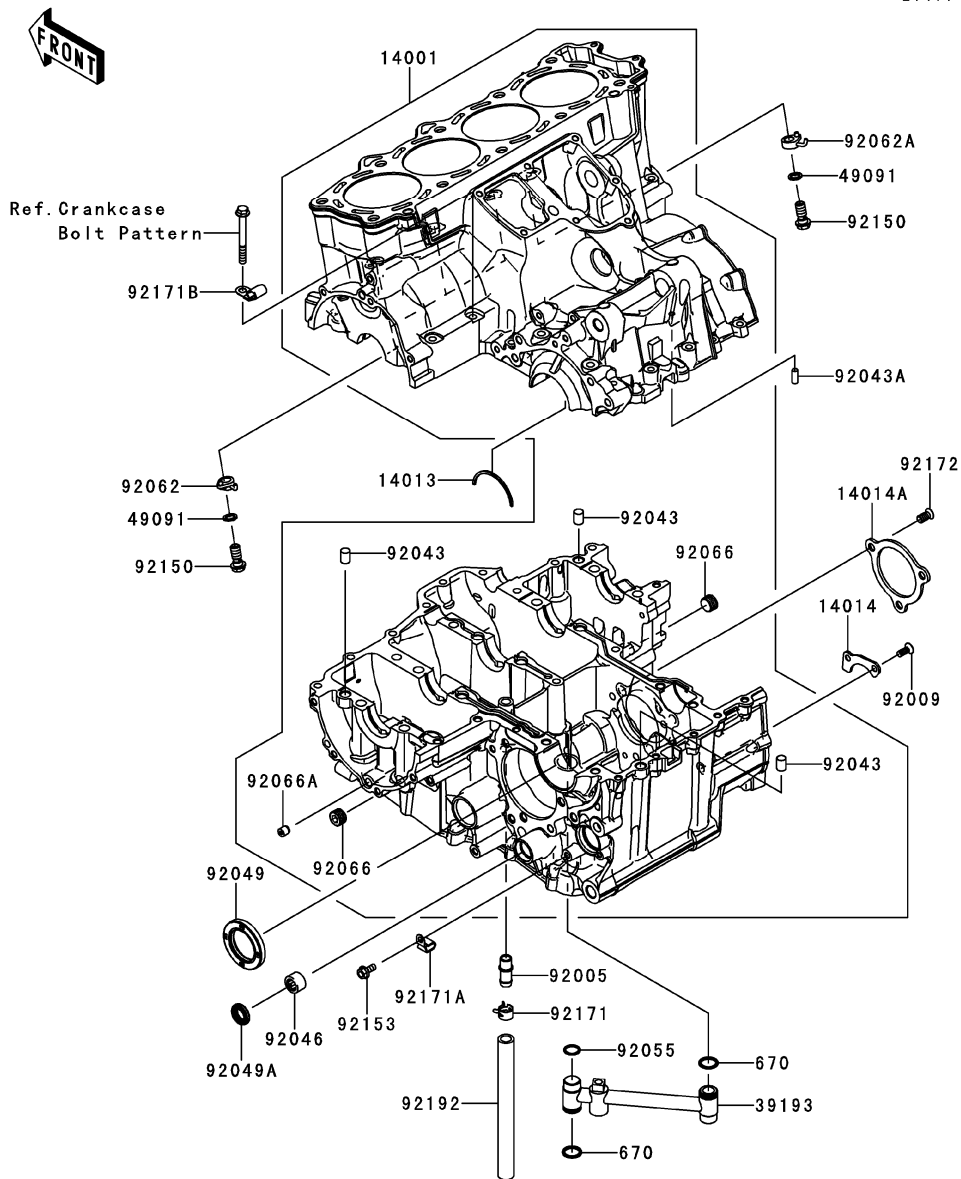

Ref. No.	Part No.	Description	Spec Code	Quantity-ZX1400	
				'13	FD
14001	14001-0595	SET-CRANKCASE			1
14013	14013-1051	RING-POSITION			1
14014	14014-0023	PLATE-POSITION			1
14014A	14014-0038	PLATE-POSITION			1
39193	39193-0576	PIPE-OIL			1
49091	49091-0001	WASHER-SEAL,10.1X14.5X1.5			4
92005	92005-0043	FITTING			1
92009	92009-1360	SCREW,6X16			2
92043	92043-1506	PIN,10X14			3
92043A	92043-1690	PIN,6X16			1
92046	92046-0043	BEARING-NEEDLE,HK1412FM			1
92049	92049-0068	SEAL-OIL,TC38 57 8			1
92049A	92049-1520	SEAL-OIL,TC14245			1
92055	92055-0065	RING-O,13.8X1.9			1
92062	92062-0560	NOZZLE			3
92062A	92062-0561	NOZZLE			1
92066	92066-0064	PLUG			2
92066A	92066-0066	PLUG			1
92150	92150-1641	BOLT,BANJO,10X23			4
92153	92153-1571	BOLT,FLANGED,6X14			1
92171	92171-0533	CLAMP			1
92171A	92171-0534	CLAMP			1
92171B	92171-0689	CLAMP			1
92172	92172-0323	SCREW,CSK-CROS,8X16			3
92192	92192-0254	TUBE,11X17X180			1
670	670D2016	O RING,16MM			2

This catalog covers:

'13 ZX1400FD Engine

GRID NO.

C-5

This grid covers:

Crankcase Bolt Pattern

E1412

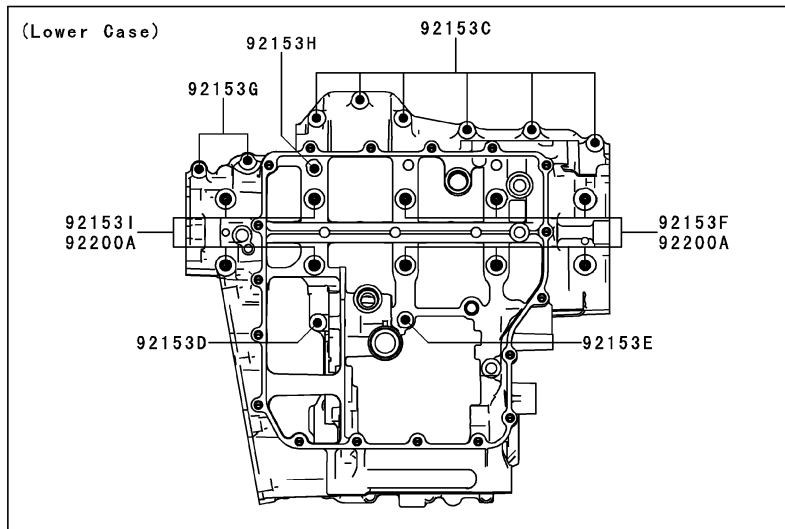
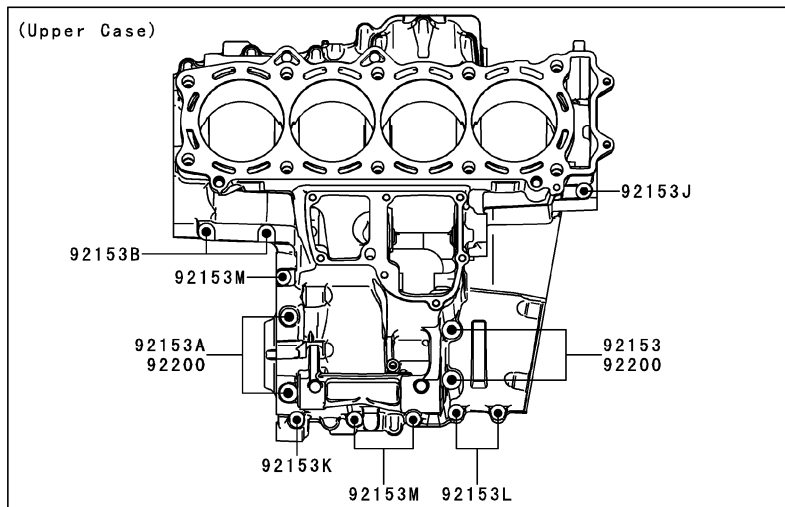

Ref. No.	Part No.	Description	Spec Code	Quantity-ZX1400	
				'13	FD
92153	92153-1035	BOLT,FLANGED,8X80			2
92153A	92153-1036	BOLT,FLANGED,8X70			2
92153B	92153-1040	BOLT,FLANGED,7X65			2
92153C	92153-1041	BOLT,FLANGED,7X45			6
92153D	92153-1042	BOLT,FLANGED,7X50			1
92153E	92153-1043	BOLT,FLANGED,7X85			1
92153F	92153-1044	BOLT,FLANGED,10X90			6
92153G	92153-1045	BOLT,FLANGED,7X60			2
92153H	92153-1046	BOLT,FLANGED,7X110			1
92153I	92153-1047	BOLT,FLANGED,10X120			4
92153J	92153-1567	BOLT,FLANGED,6X65			1
92153K	92153-1568	BOLT,FLANGED,6X50			1
92153L	92153-1569	BOLT,FLANGED,6X25			2
92153M	92153-1570	BOLT,FLANGED,6X40			3
92200	92200-0047	WASHER,8.2X16X1.6			4
92200A	92200-0257	WASHER,10.5X19X2.3			10

This catalog covers:

'13 ZX1400FD Engine

GRID NO.

C-6

This grid covers:

Engine Cover(s)(1/2)

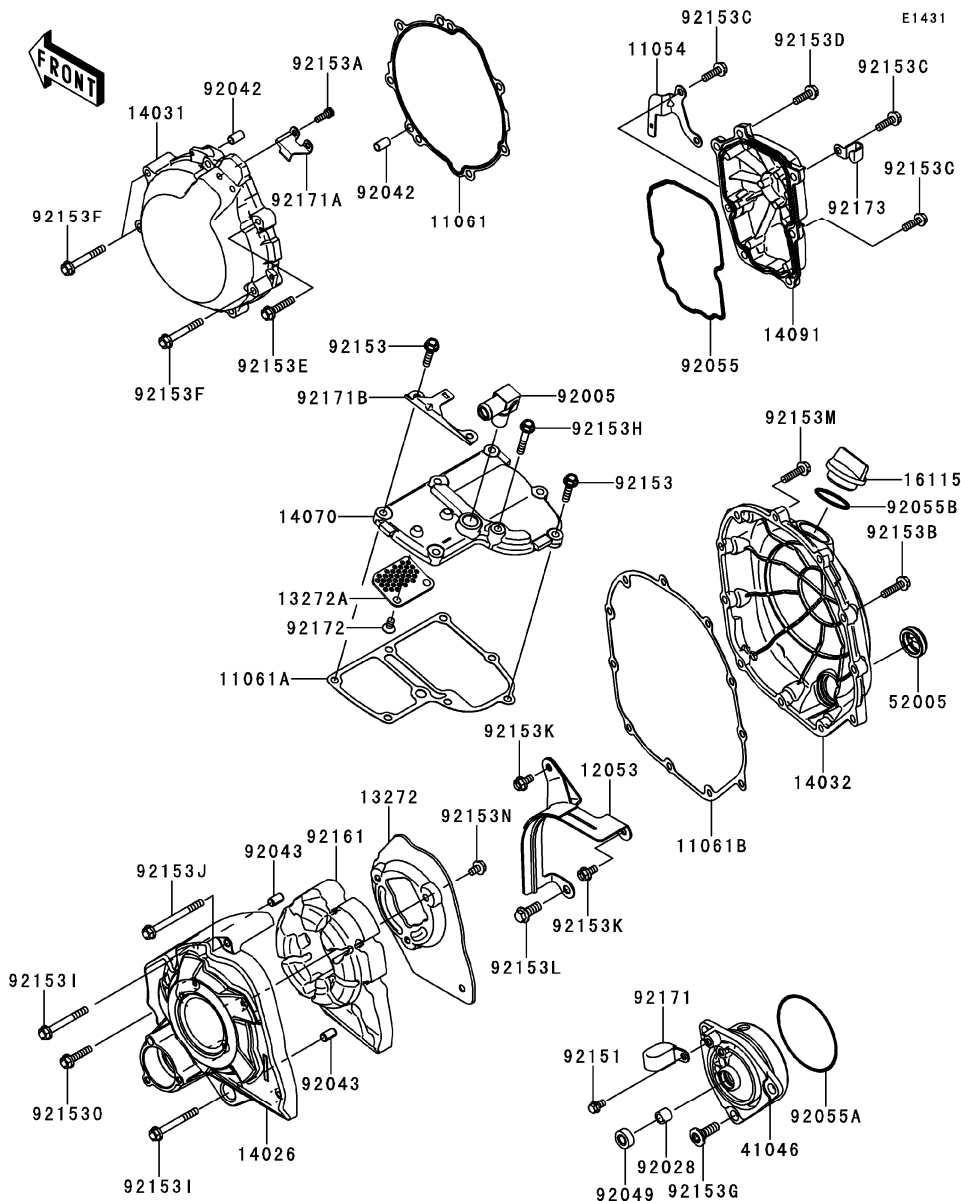

Ref. No.	Part No.	Description	Spec Code	Quantity-ZX1400	
				'13	FD
11054	11054-1969	BRACKET			1
11061	11061-0197	GASKET,GENERATOR COVER			1
11061A	11061-0808	GASKET,BREATHER BODY			1
11061B	11061-0810	GASKET,CLUTCH COVER			1
12053	12053-0097	GUIDE-CHAIN			1
13272	13272-0037	PLATE			1
13272A	13272-1311	PLATE			1
14026	14026-0094	COVER-CHAIN			1
14031	14031-0083	COVER-GENERATOR			1
14032	14032-0570	COVER-CLUTCH			1
14070	14070-0061	BODY-BREATHER			1
14091	14091-0896	COVER,PULSER			1
16115	16115-1009	CAP-OIL FILLER			1
41046	41046-0574	HOUSING-BEARING			1
52005	52005-0024	GAUGE			1
92005	92005-0044	FITTING			1
92028	92028-1750	BUSHING,8X12X10			1
92042	92042-007	PIN,DOWEL,6.3X8X14			2
92043	92043-1263	PIN,6.2X8X14			2
92049	92049-1566	SEAL-OIL			1
92055	92055-0086	RING-O,PULSER COVER			1
92055A	92055-0087	RING-O,75X2.5			1
92055B	92055-049	RING-O,31.5X2.6			1
92151	92151-1233	BOLT,FLANGED,6X10			1
92153	92153-1071	BOLT,6X25			6
92153A	92153-1286	BOLT,SOCKET,5X14			2
92153B	92153-1569	BOLT,FLANGED,6X25			10
92153C	92153-1572	BOLT,FLANGED,6X20			6
92153D	92153-1573	BOLT,FLANGED,6X20			1
92153E	92153-1574	BOLT,FLANGED,6X30			4
92153F	92153-1575	BOLT,FLANGED,6X45			3
92153G	92153-1578	BOLT,SOCKET,8X25			3
92153H	92153-1579	BOLT,FLANGED,6X35			1
92153I	92153-1581	BOLT,FLANGED,6X52			2
92153J	92153-1583	BOLT,FLANGED,6X68			1
92153K	92153-1596	BOLT,FLANGED,6X12			2
92153L	92153-1682	BOLT,FLANGED-SMALL,8X20			1
92153M	92153-1719	BOLT,FLANGED,6X25			1
92153N	92153-1925	BOLT,FLANGED,6X10			4
92153O	92153-1951	BOLT,FLANGED,6X28			1

This catalog covers:

'13 ZX1400FDF Engine

GRID NO.

C-7

This grid covers:

Engine Cover(s)(2/2)

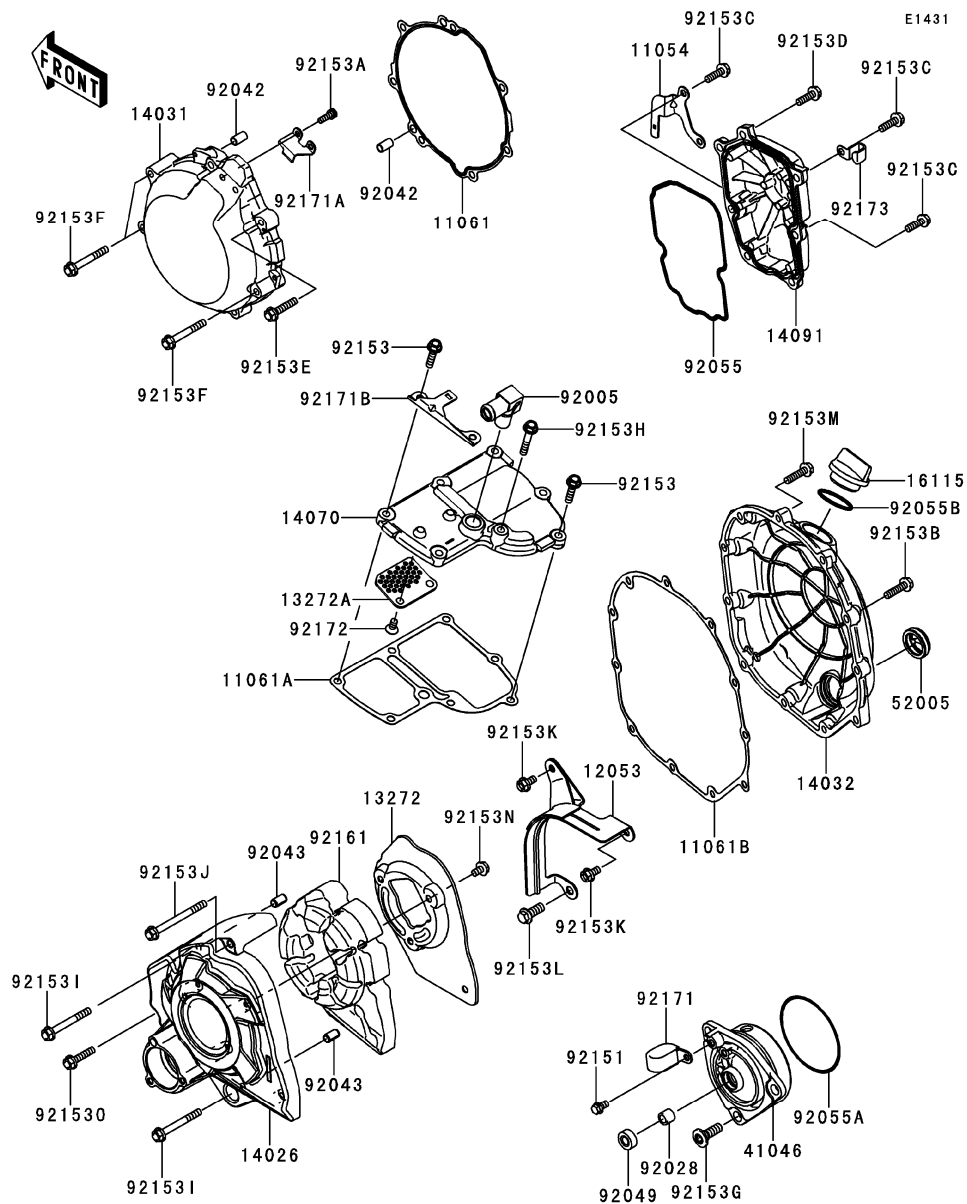

Ref. No.	Part No.	Description	Spec Code	Quantity-ZX1400	
				'13	FDF
92161	92161-0837	DAMPER,CHAIN COVER			1
92171	92171-0594	CLAMP			1
92171A	92171-0768	CLAMP			1
92171B	92171-0769	CLAMP			1
92172	92172-0747	SCREW-CSK-CROS,6X12			2
92173	92173-0982	CLAMP			1

This catalog covers:

'13 ZX1400FD Engine

GRID NO.

C-8

This grid covers:

Oil Pan

E1434

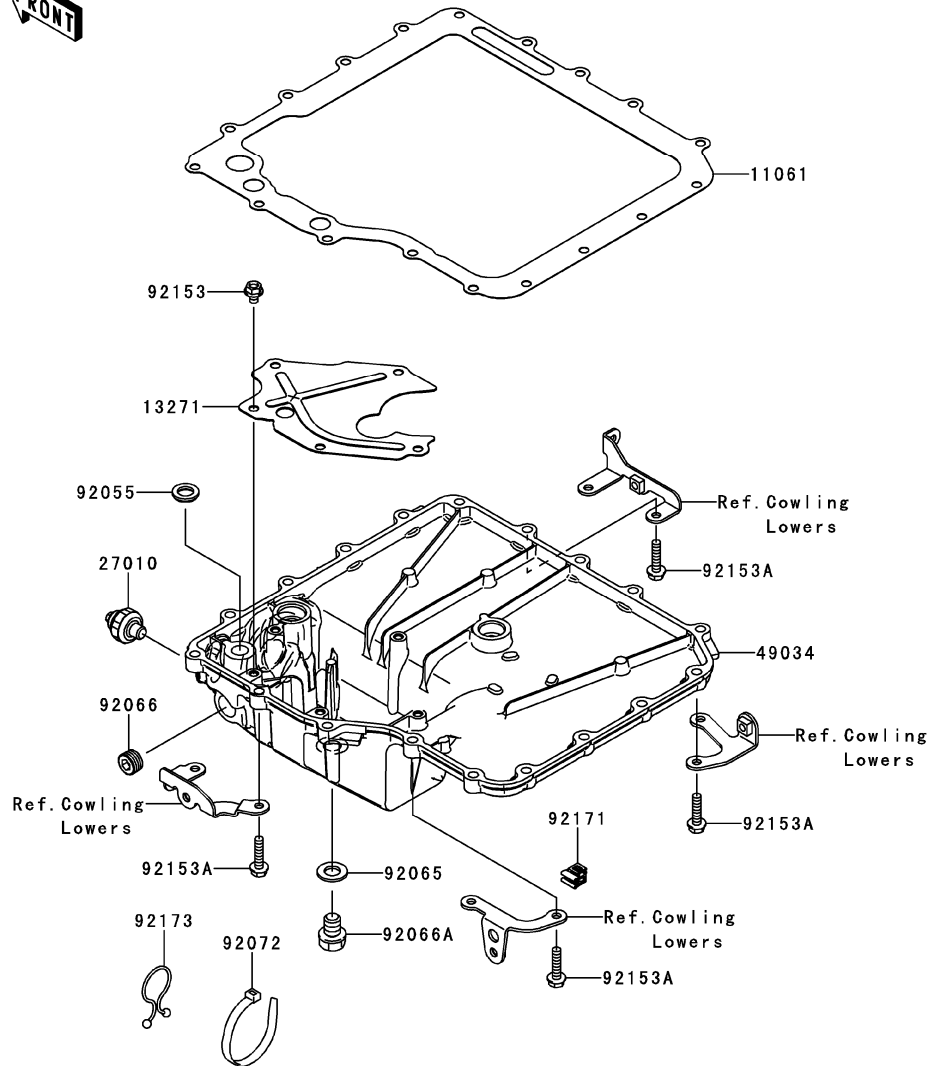

Ref. No.	Part No.	Description	Spec Code	Quantity-ZX1400		
				'13	FD	
11061	11061-0809	GASKET,OIL PAN		1		
13271	13271-0868	PLATE		1		
27010	27010-1313	SWITCH,OIL PRESSURE		1		
49034	49034-0035	PAN-OIL		1		
92055	92055-077	RING-O,19.5MM		1		
92065	92065-097	GASKET,12X22X2		1		
92066	92066-0064	PLUG		1		
92066A	92066-0079	PLUG,12X15		1		
92072	92072-0106	BAND,L=200		1		
92153	92153-1530	BOLT,FLANGED,6X8		5		
92153A	92153-1569	BOLT,FLANGED,6X25		18		
92171	92171-1811	CLAMP		1		
92173	92173-0848	CLAMP		1		

This catalog covers:

'13 ZX1400FDF Engine

GRID NO.

C-9

This grid covers:

Throttle

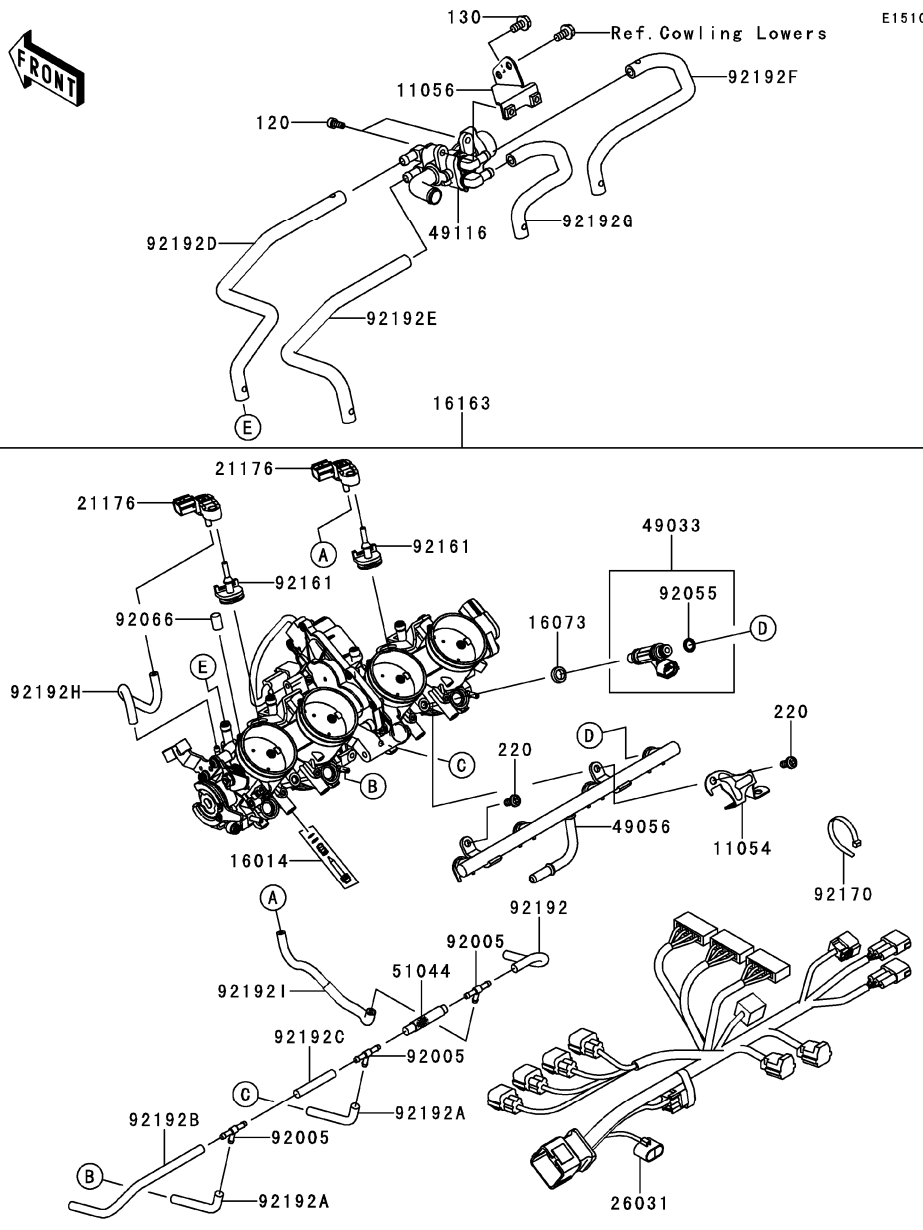

Ref. No.	Part No.	Description	Spec Code	Quantity-ZX1400			
				'13			
				FDF			
11054	11054-0554	BRACKET					1
11056	11056-1175	BRACKET,ISCV					1
16014	16014-0005	SCREW-PILOT AIR					4
16073	16073-1123	INSULATOR,INJECTER					4
16163	16163-0780	THROTTLE-ASSY					1
21176	21176-0111	SENSOR,PRESSURE					2
26031	26031-1425	HARNES					1
49033	49033-0557	NOZZLE-INJECTION					4
49056	49056-0017	PIPE-INJECTION					1
49116	49116-0706	VALVE-ASSY,ISC					1
51044	51044-0727	TUBE-ASSY					1
92005	92005-1380	FITTING					3
92055	92055-1622	RING-O,INJECTION NOZZLE					4
92066	92066-1549	PLUG,FITTING					4
92161	92161-0673	DAMPER					2
92170	92170-3749	CLAMP					6
92192	92192-0131	TUBE					1
92192A	92192-0576	TUBE,3.2X7.4X60					2
92192B	92192-0577	TUBE,3.2X7.4X175					1
92192C	92192-0578	TUBE,3.2X7.4X50					1
92192D	92192-1009	TUBE,THROTTLE #1-ISCV					1
92192E	92192-1010	TUBE,THROTTLE #2-ISCV					1
92192F	92192-1011	TUBE,THROTTLE #3-ISCV					1
92192G	92192-1012	TUBE,THROTTLE #4-ISCV					1
92192H	92192-1088	TUBE,BODY LH-SENSOR					1
92192I	92192-1089	TUBE,FITTING-SENSOR					1
120	120CA0512	BOLT-SOCKET,5X12					2
130	130BA0612	BOLT-FLANGED,6X12					1
220	220AA0612	SCREW-PAN-CROS,6X12					2

This catalog covers:

'13 ZX1400FDF Engine

GRID NO.

C-10

This grid covers:

Fuel Pump

E1520

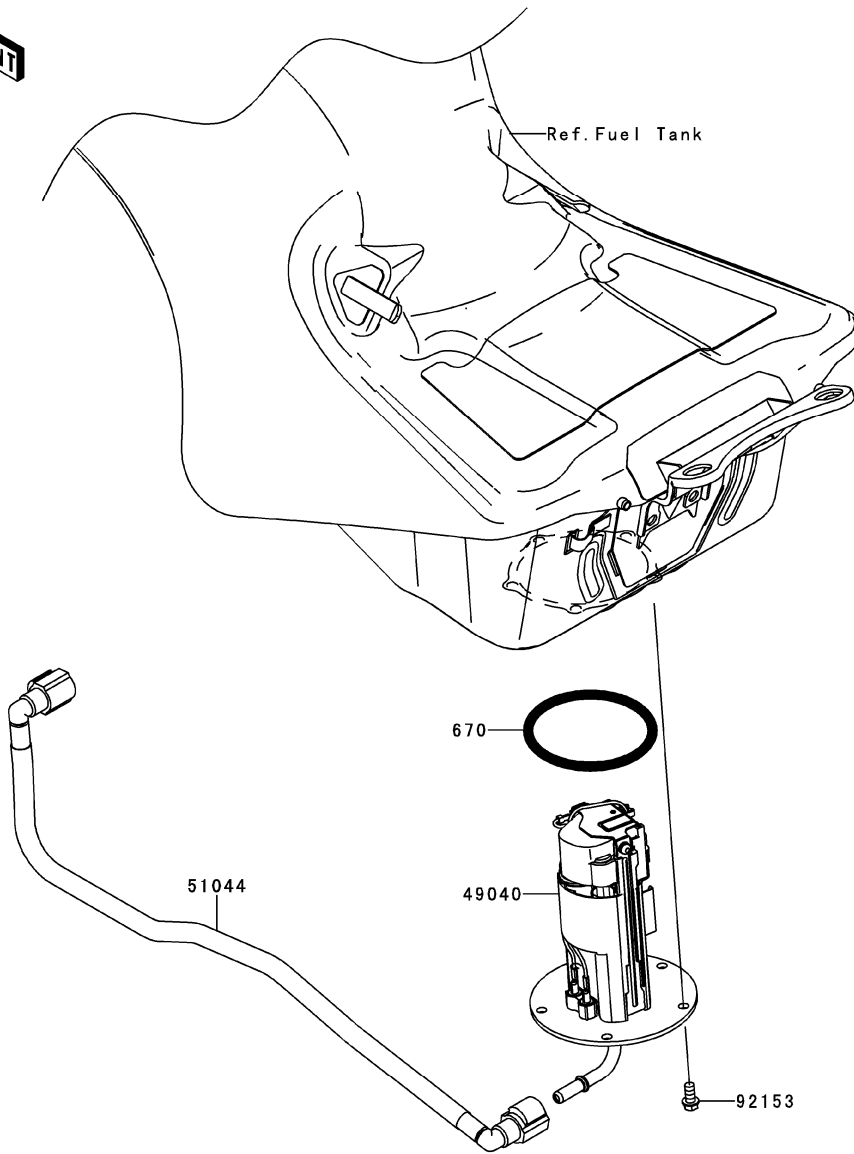

Ref. No.	Part No.	Description	Spec Code	Quantity-ZX1400			
				'13			
49040	49040-0024	PUMP-FUEL					1
51044	51044-0026	TUBE-ASSY					1
92153	92153-1295	BOLT,FLANGED,6X12					5
670	670E5075	O RING					1

This catalog covers:

'13 ZX1400FD Engine

GRID NO.

C-11

This grid covers:

Fuel Injection

E1530

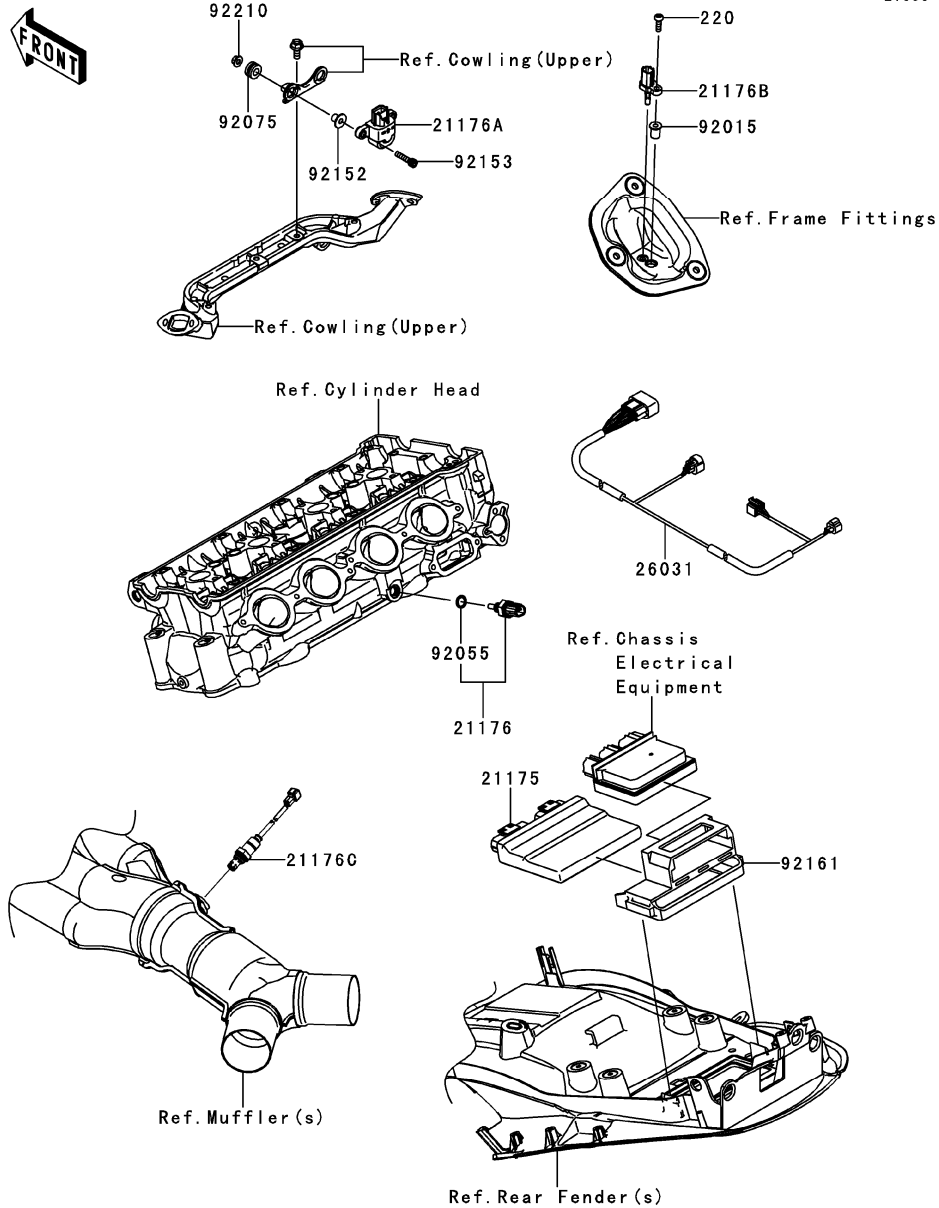

Ref. No.	Part No.	Description	Spec Code	Quantity-ZX1400	
				'13	FD
21175	21175-0717	CONTROL UNIT-ELECTRONIC		1	
21176	21176-0009	SENSOR,WATER TEMP		1	
21176A	21176-0026	SENSOR,VEHICLE-DOWN		1	
21176B	21176-0048	SENSOR,AIR TEMPERATURE		1	
21176C	21176-0090	SENSOR,OXYGEN		1	
26031	26031-1385	HARNESS		1	
92015	92015-1757	NUT,WELL,5MM		1	
92055	92055-0016	RING-O,9.5X1.9		1	
92075	92075-1912	DAMPER		2	
92152	92152-0329	COLLAR		2	
92153	92153-1597	BOLT,SOCKET,5X22		2	
92161	92161-1395	DAMPER,ECU		1	
92210	92210-0007	NUT,FLANGED,5MM		2	
220	220AB0518	SCREW-PAN-CROS,5X18		1	

This catalog covers:

'13 ZX1400 FDF Engine

GRID NO.

C-12

This grid covers:

Fuel Evaporative System

E1650

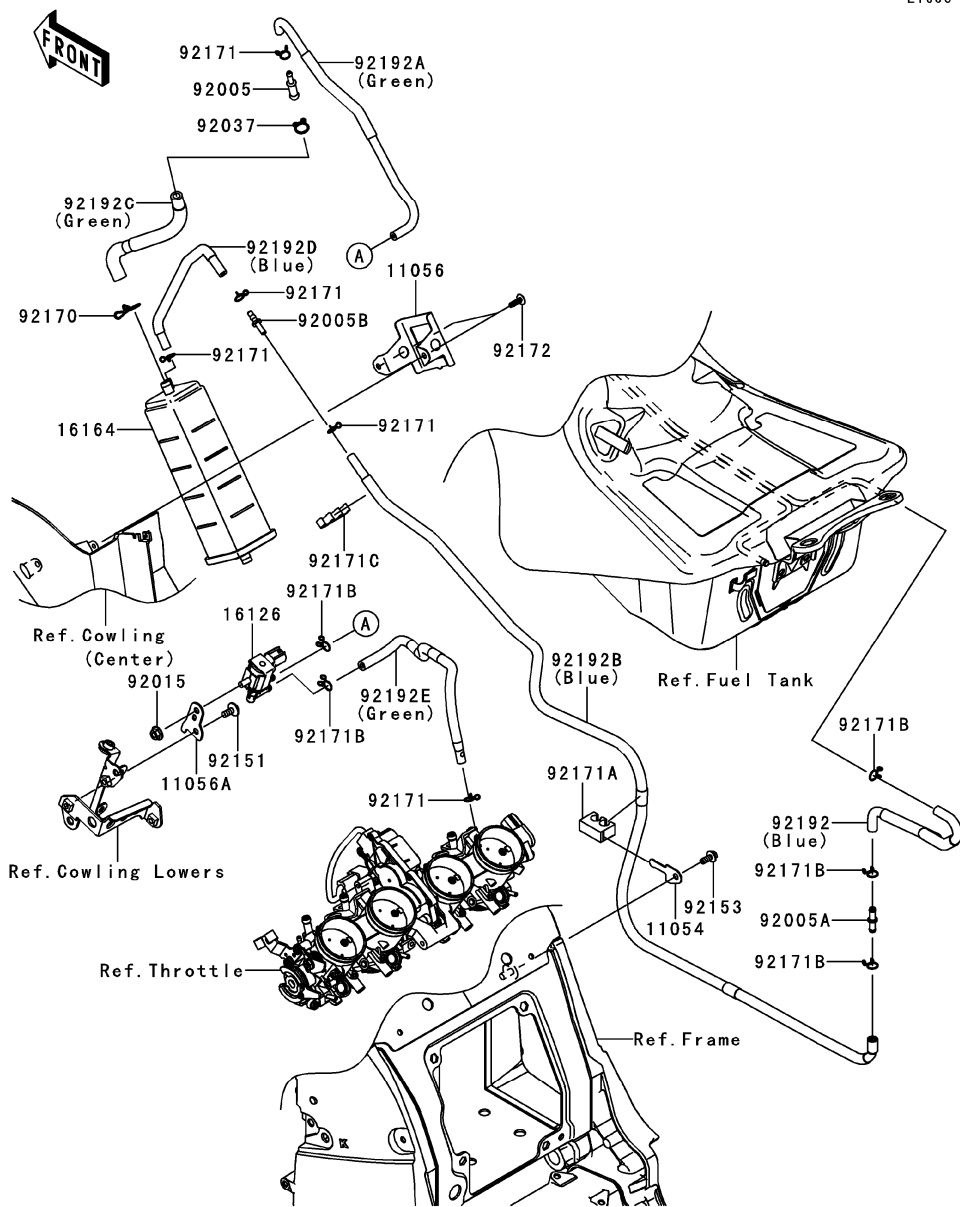

Ref. No.	Part No.	Description	Spec Code	Quantity-ZX1400	
				'13	FDF
11054	11054-0464	BRACKET		1	
11056	11056-1176	BRACKET,CANISTER		1	
11056A	11056-1739	BRACKET,SOLENOID VALVE		1	
16126	16126-0705	VALVE,SOLENOID		1	
16164	16164-0009	CANISTER		1	
92005	92005-0032	FITTING		1	
92005A	92005-0721	FITTING		1	
92005B	92005-1206	FITTING		1	
92015	92015-1367	NUT,FLANGED,6MM		1	
92037	92037-1271	CLAMP,12.5MM		1	
92151	92151-1654	BOLT,SOCKET,6X14		1	
92153	92153-1571	BOLT,FLANGED,6X14		1	
92170	92170-1695	CLAMP		1	
92171	92171-0576	CLAMP		5	
92171A	92171-0693	CLAMP		1	
92171B	92171-0718	CLAMP		5	
92171C	92171-1213	CLAMP		1	
92172	92172-0175	SCREW,TAPPING,5X16		2	
92192	92192-0512	TUBE,TANK-CANISTER,BLUE		1	
92192A	92192-1056	TUBE,5X9.7X331,GREEN		1	
92192B	92192-1058	TUBE,4X9.2X1105,BLUE		1	
92192C	92192-1152	TUBE,CANISTER-VALVE,GREEN		1	
92192D	92192-1153	TUBE,4X9.2X240,BLUE		1	
92192E	92192-1166	TUBE,VALVE-THROTTLE,GREEN		1	

This catalog covers:

'13 ZX1400FD Engine

GRID NO.

C-14

This grid covers:

Generator

E1810

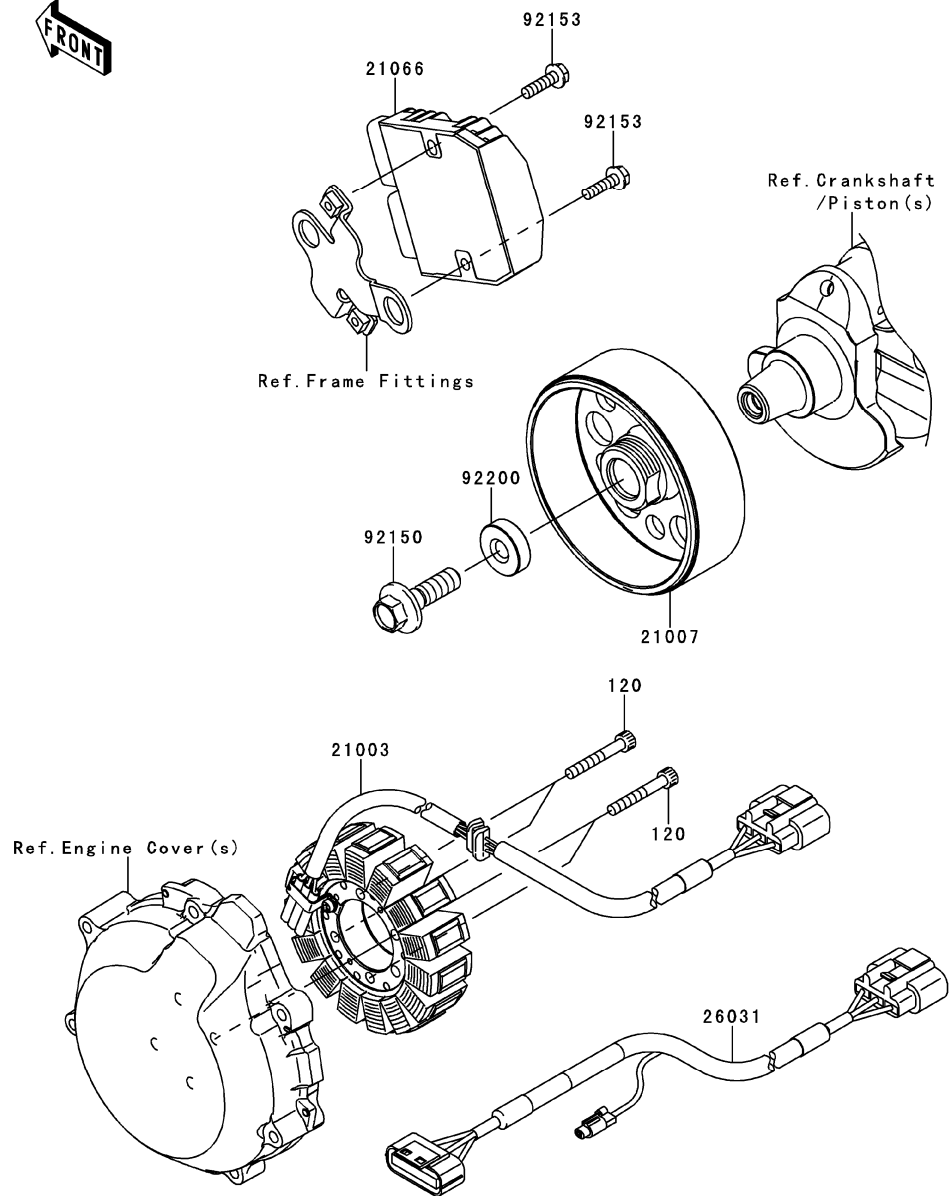

Ref. No.	Part No.	Description	Spec Code	Quantity-ZX1400			
				'13	FD	FD	FD
21003	21003-0059	STATOR					1
21007	21007-0067	ROTOR					1
21066	21066-0714	REGULATOR-VOLTAGE					1
26031	26031-1546	HARNES					1
92150	92150-1717	BOLT,12X40					1
92153	92153-1598	BOLT,FLANGED,6X22					2
92200	92200-0369	WASHER,12X34X9					1
120	120CA0640	BOLT-SOCKET,6X40					4

This catalog covers:

'13 ZX1400FDF Engine

GRID NO.

D-3

This grid covers:

Ignition System

E1830

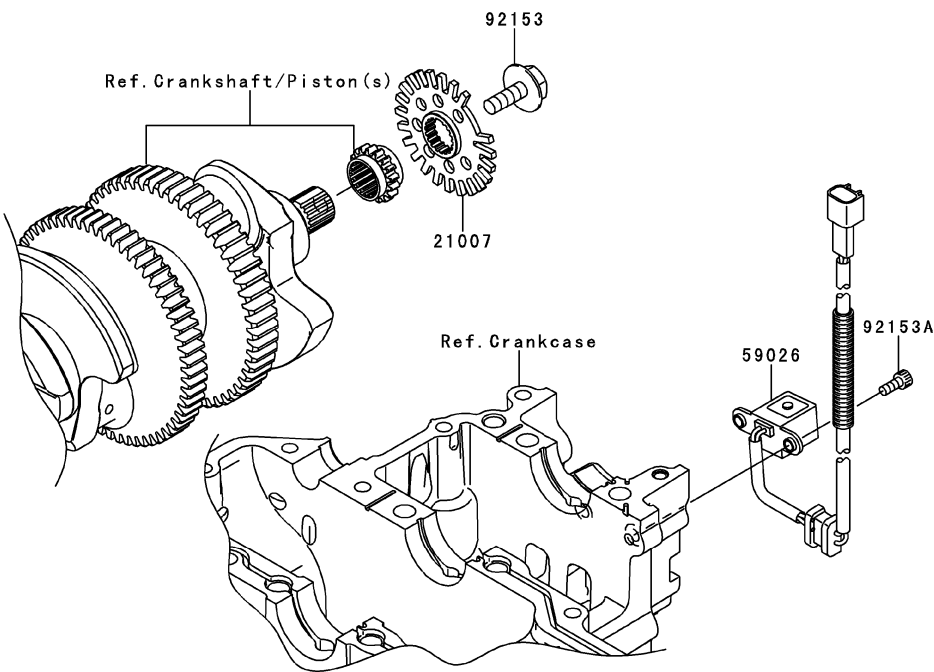
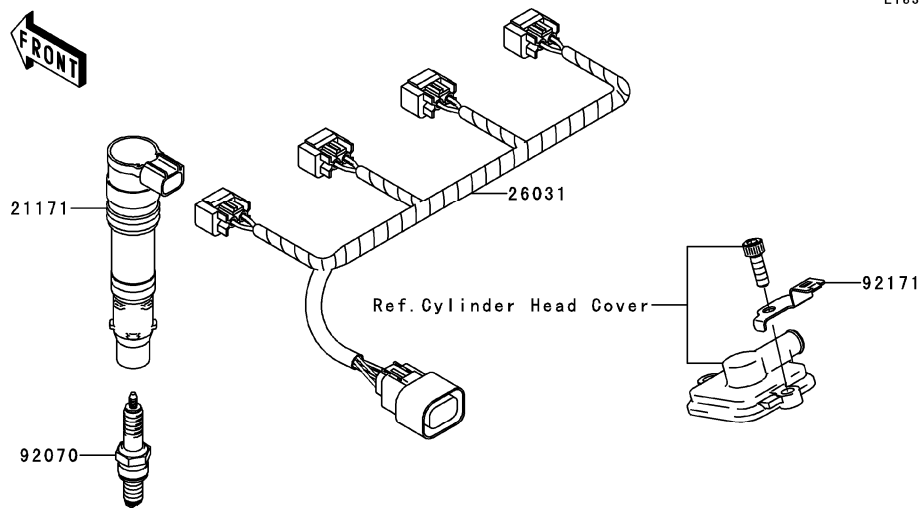

Ref. No.	Part No.	Description	Spec Code	Quantity-ZX1400			
				'13			
21007	21007-0066	ROTOR				1	
21171	21171-0005	COIL-ASSY-IGNITION				4	
26031	26031-0360	HARNESS				1	
59026	59026-0028	COIL-PULSING				1	
92070	92070-0014	PLUG-SPARK,CR9EIA(NGK)				AR	
92153	92153-0549	BOLT,FLANGED,8X23				1	
92153A	92153-1293	BOLT,SOCKET,5X12				2	
92171	92171-0524	CLAMP				1	

This catalog covers:

'13 ZX1400FD Engine

GRID NO.

D-4

This grid covers:

Starter Motor

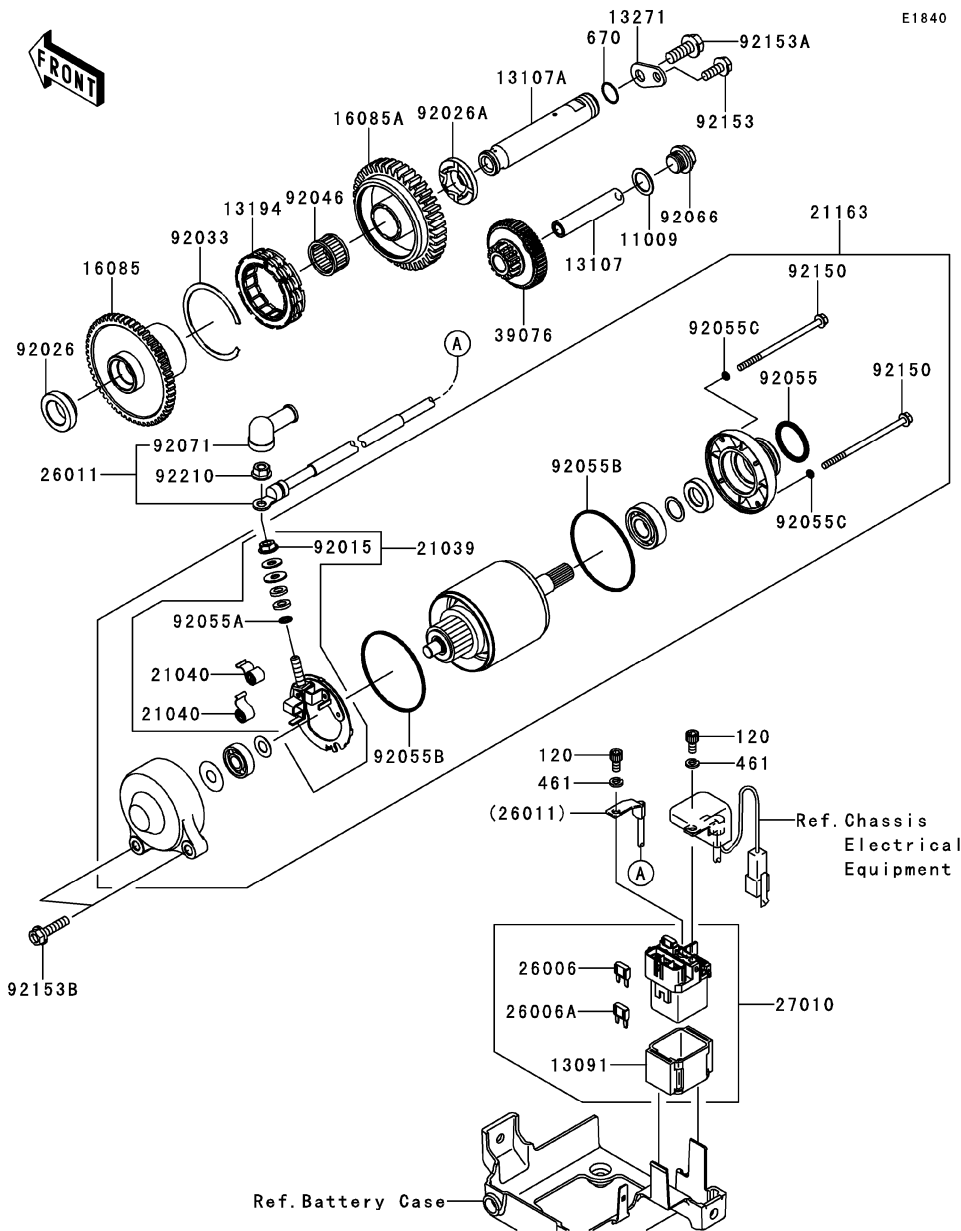

E1840

Ref. No.	Part No.	Description	Spec Code	Quantity-ZX1400	
				'13	FD
11009	11009-1238	GASKET,14.3X20X1			1
13091	13091-1884	HOLDER,MAGNETIC SWITCH			1
13107	13107-0136	SHAFT			1
13107A	13107-0740	SHAFT			1
13194	13194-3704	CLUTCH-ONEWAY			1
13271	13271-0845	PLATE			1
16085	16085-0113	GEAR			1
16085A	16085-0596	GEAR,39T			1
21039	21039-1066	BRUSH			1
21040	21040-1057	SPRING-BRUSH			2
21163	21163-0053	STARTER-ELECTRIC			1
26006	26006-0001	FUSE,MINI BLADE,15A,BLUE			1
26006A	26006-1080	FUSE,MINI BLADE,30A,GREEN			1
26011	26011-0122	WIRE-LEAD			1
27010	27010-0113	SWITCH			1
39076	39076-0556	LIMITER			1
92015	92015-1476	NUT,STARTER MOTOR			1
92026	92026-0137	SPACER,LH			1
92026A	92026-0732	SPACER,RH			1
92033	92033-3731	RING-SNAP			1
92046	92046-0608	BEARING-NEEDLE,18X24X17			1
92055	92055-1276	RING-O			1
92055A	92055-1370	RING-O,4.5X2.0			1
92055B	92055-1550	RING-O			2
92055C	92055-1551	RING-O			2
92066	92066-1273	PLUG,14X8			1
92071	92071-0024	GROMMET			1
92150	92150-1969	BOLT,FLANGED,4X80			2
92153	92153-1551	BOLT,FLANGED,6X16			1
92153A	92153-1554	BOLT,FLANGED,8X20			1
92153B	92153-1592	BOLT,FLANGED,6X25			2
92210	92210-0188	NUT,6MM			1
120	120CA0510	BOLT-SOCKET,5X10			2
461	461DA0500	WASHER-SPRING			2
670	670D2014	O RING,14MM			1

This catalog covers:

'13 ZX1400FD Engine

GRID NO.

D-5

This grid covers:

Radiator

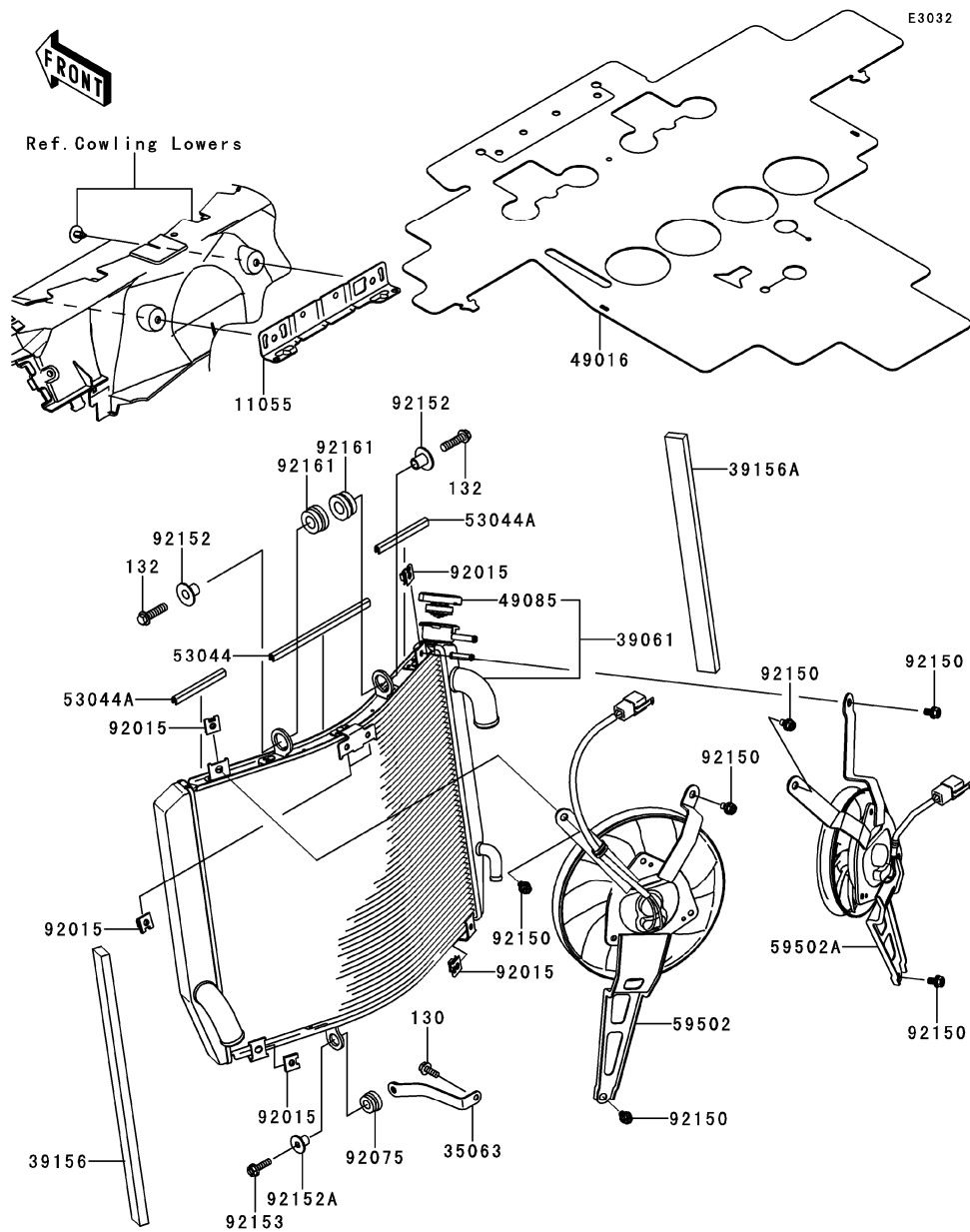

Ref. No.	Part No.	Description	Spec Code	Quantity-ZX1400			
				'13			
				FDF			
11055	11055-1484	BRACKET					1
35063	35063-0661	STAY					1
39061	39061-0107	RADIATOR-ASSY					1
39156	39156-0873	PAD,RAD. LH					1
39156A	39156-0874	PAD,RAD. RH					1
49016	49016-0589	COVER-SEAL					1
49085	49085-1066	CAP-ASSY-PRESSURE					1
53044	53044-0016	TRIM					1
53044A	53044-0018	TRIM					2
59502	59502-0559	FAN-ASSY,LH					1
59502A	59502-0562	FAN-ASSY,RH					1
92015	92015-1487	NUT					6
92075	92075-1123	DAMPER,RUBBER					1
92150	92150-1186	BOLT,6X12					6
92152	92152-0439	COLLAR					2
92152A	92152-0440	COLLAR					1
92153	92153-1598	BOLT,FLANGED,6X22					1
92161	92161-0304	DAMPER					2
130	130CC0616	BOLT-FLANGED,6X16					1
132	132BC0830	BOLT-FLANGED-SMALL,8X30					2

This catalog covers:

'13 ZX1400FDF Engine

GRID NO.

D-6

This grid covers:

Oil Cooler

E3034

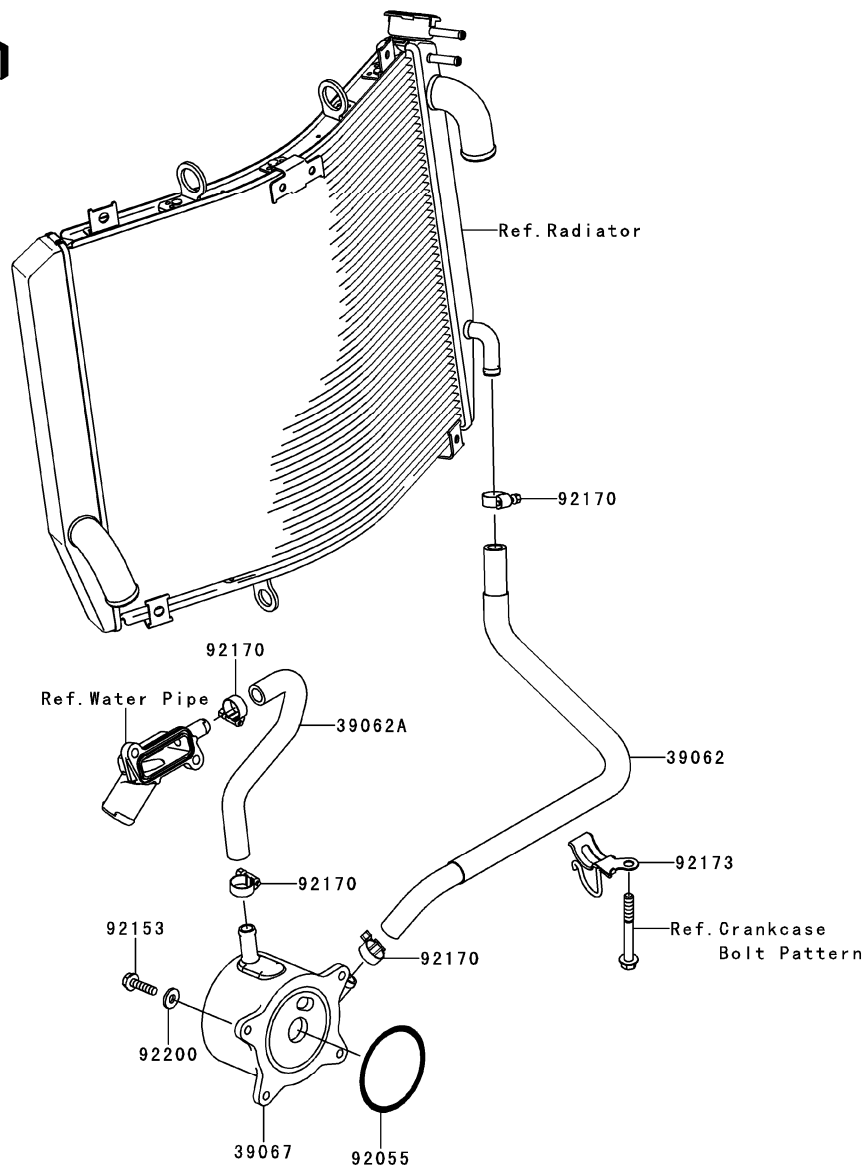

Ref. No.	Part No.	Description	Spec Code	Quantity-ZX1400	
				'13	FD
39062	39062-0167	HOSE-COOLING,O/C-RADIATOR		1	
39062A	39062-0615	HOSE-COOLING,FIT.-OIL COOLER		1	
39067	39067-0010	COOLER-OIL		1	
92055	92055-0739	RING-O,63.3MM		1	
92153	92153-1566	BOLT,FLANGED,6X22		4	
92170	92170-1283	CLAMP		4	
92173	92173-0891	CLAMP		1	
92200	92200-0312	WASHER,6.5X16X2		4	

This catalog covers:

'13 ZX1400FD F Chassis

GRID NO.

E-3

This grid covers:

Frame

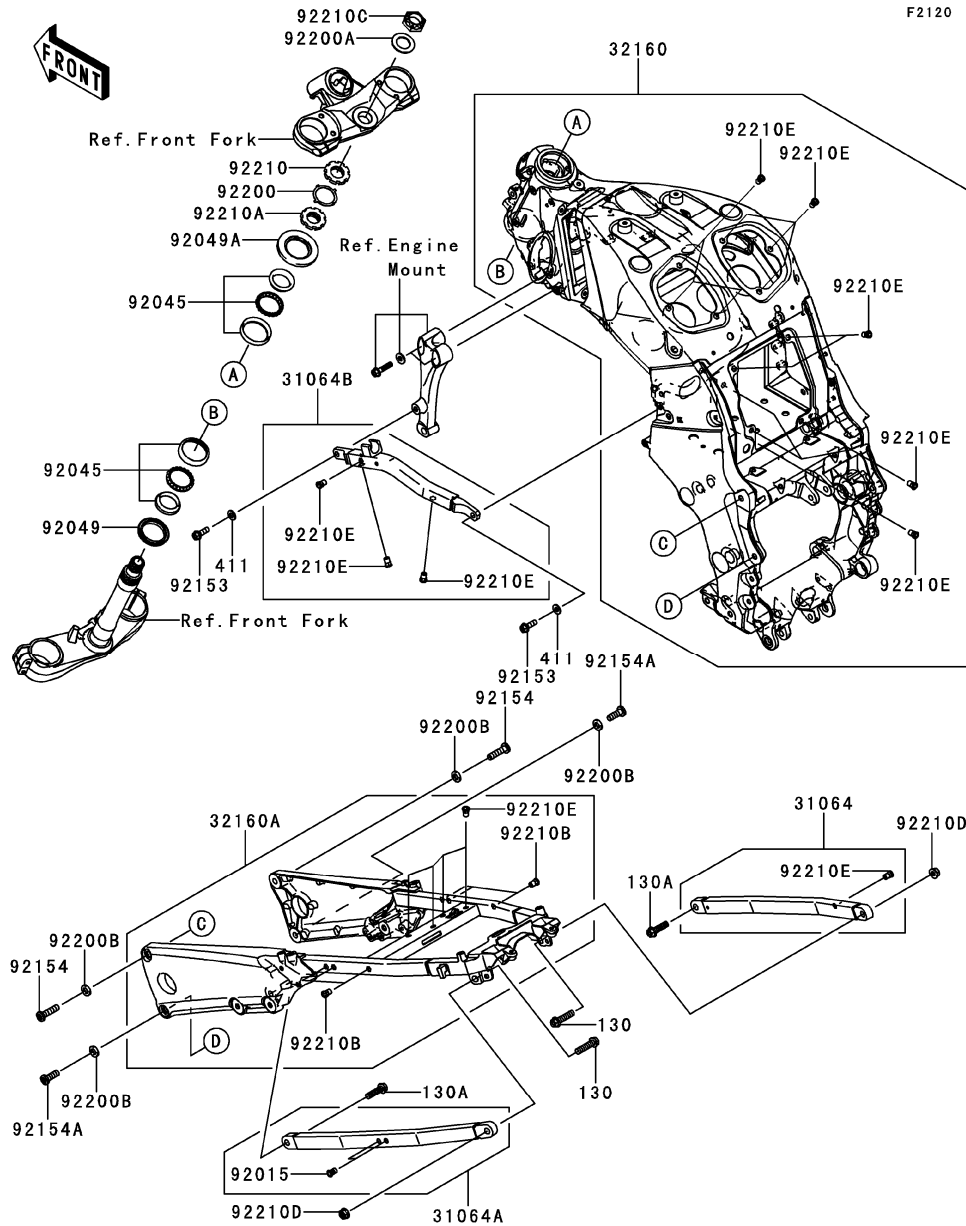

Ref. No.	Part No.	Description	Spec Code	Quantity-ZX1400			
				'13			
				FD			
31064	31064-0045-18R	PIPE-COMP,RR,RH,F.S.BLACK		1			
31064A	31064-0065-18R	PIPE-COMP,RR,LH,F.S.BLACK		1			
31064B	31064-0099	PIPE-COMP,SUB FRAME,LH		1			
32160	32160-0580-18R	FRAME-COMP,FR,F.S.BLACK		1			
32160A	32160-0649-18R	FRAME-COMP,RR,F.S.BLACK		1			
92015	92015-1791	NUT,POP,6MM,L=15		2			
92045	92045-1384	BEARING-BALL,SF07A17PX1V1		2			
92049	92049-0022	SEAL-OIL,DS35X55X4		1			
92049A	92049-1382	SEAL-OIL,XXH 43 75 6.4J		1			
92153	92153-1768	BOLT,FLANGED,8X25		2			
92154	92154-0994	BOLT,SOCKET,10X40		2			
92154A	92154-0995	BOLT,SOCKET,10X30		2			
92200	92200-0281	WASHER		1			
92200A	92200-0282	WASHER,25.5X42X2.3		1			
92200B	92200-0805	WASHER,11X20X3		4			
92210	92210-0095	NUT,35MM		1			
92210A	92210-0096	NUT,35MM		1			
92210B	92210-0324	NUT,POP,6MM,L=16.5		6			
92210C	92210-0758	NUT,25MM		1			
92210D	92210-1139	NUT,LOCK,FLANGED,10MM		2			
92210E	92210-1397	NUT,POP,6MM,L=15		20			
130	130BA1040	BOLT-FLANGED,10X40		2			
130A	130BB1035	BOLT-FLANGED,10X35		2			
411	411AA0800	WASHER-PLAIN		2			

This catalog covers:

'13 ZX1400FD Chassis

GRID NO.

E-4

This grid covers:

Engine Mount

F2122

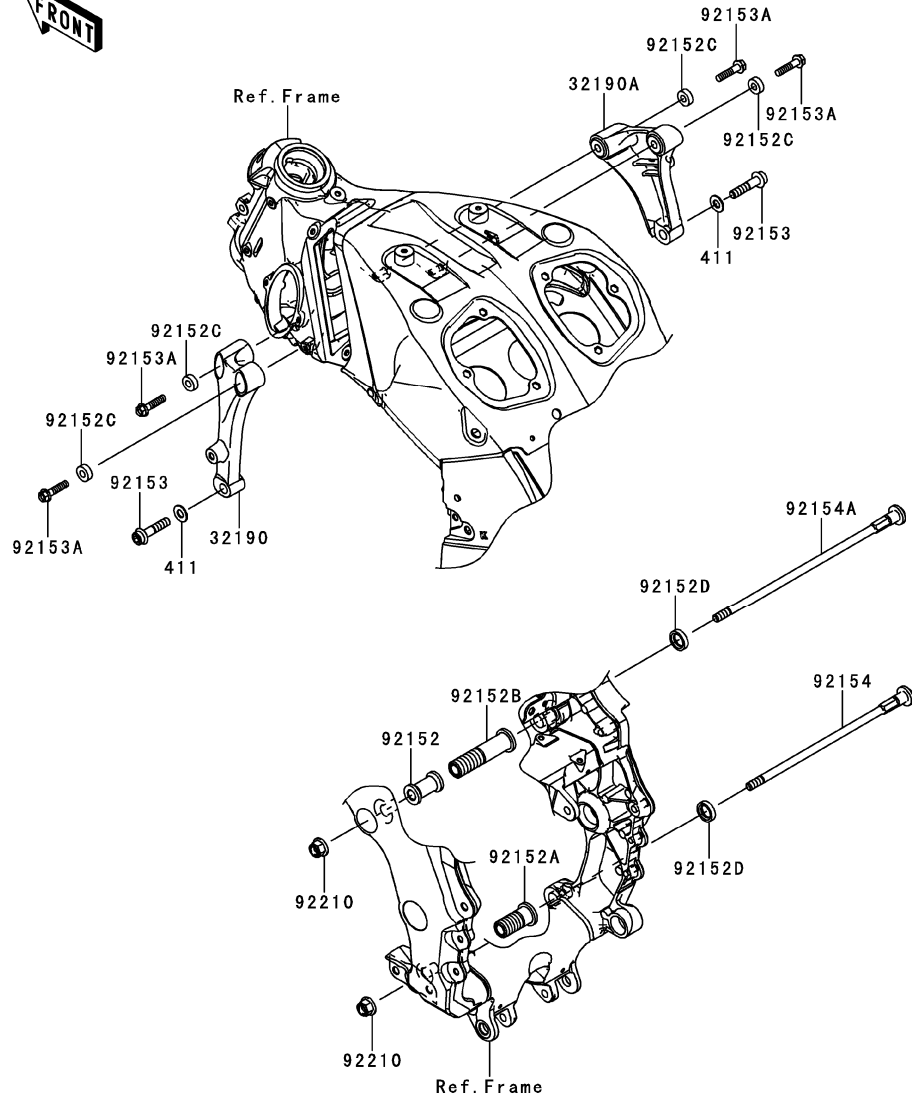

Ref. No.	Part No.	Description	Spec Code	Quantity-ZX1400			
				'13			
				FDF			
32190	32190-0424	BRACKET-ENGINE,FR,LH					1
32190A	32190-0425	BRACKET-ENGINE,FR,RH					1
92152	92152-0368	COLLAR,L=43.2					1
92152A	92152-0370	COLLAR,ADJUST,RR,LWR					1
92152B	92152-0371	COLLAR,ADJUST,RR,UPP					1
92152C	92152-0502	COLLAR,8.8X20X7					4
92152D	92152-1561	COLLAR,16.6X26X6					2
92153	92153-1769	BOLT,SOCKET,10X45					2
92153A	92153-1770	BOLT,FLANGED,8X35					4
92154	92154-0908	BOLT,SOCKET,12X274					1
92154A	92154-0909	BOLT,SOCKET,12X318					1
92210	92210-0287	NUT,LOCK,FLANGED,12MM					2
411	411AA1000	WASHER-PLAIN,10MM					2

This catalog covers:

'13 ZX1400FD Chassis

GRID NO.

E-5

This grid covers:

Frame Fittings(1/2)

F2131

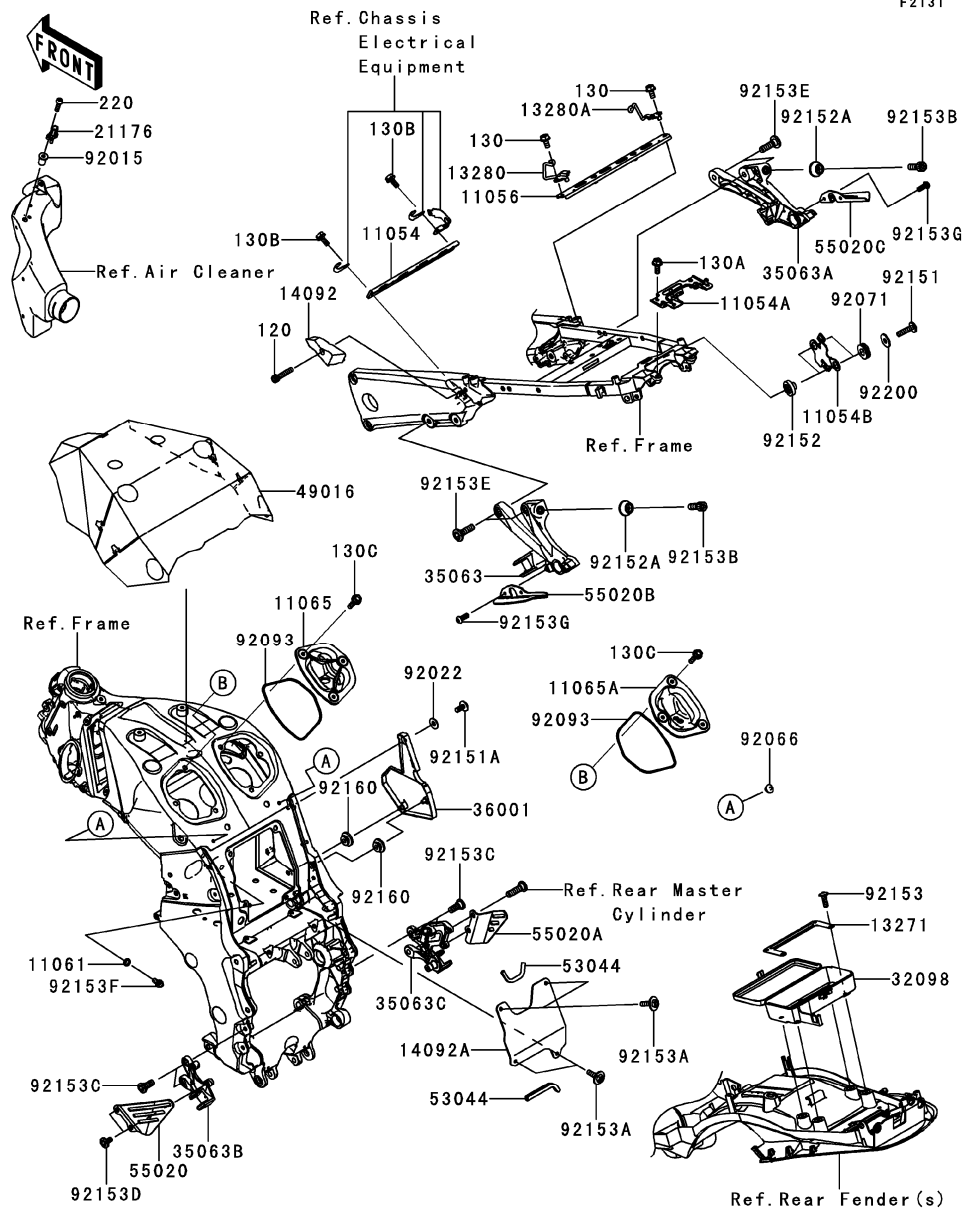

Ref. No.	Part No.	Description	Spec Code	Quantity-ZX1400			
				'13			
				FD			
11054	11054-0225	BRACKET,RR FENDER,FR				1	
11054A	11054-0694	BRACKET,REAR FENDER&TAIL COVER				1	
11054B	11054-0718	BRACKET,REGULATOR				1	
11056	11056-2121	BRACKET,FUEL TANK,RR				1	
11061	11061-0107	GASKET				1	
11065	11065-0223	CAP,AIR CLEANER,RH				1	
11065A	11065-0763	CAP,AIR CLEANER,LH				1	
13271	13271-0779	PLATE,TOOL CASE				1	
13280	13280-0753	HOLDER,HELMET,LH				1	
13280A	13280-0754	HOLDER,HELMET,RH				1	
14092	14092-0903-6Z	COVER,F.BLACK				1	
14092A	14092-0981	COVER,BATTERY				1	
21176	21176-0048	SENSOR,AIR TEMPERATURE				1	
32098	32098-0058	CASE-TOOL				1	
35063	35063-0782-18R	STAY,RR,LH,F.S.BLACK				1	
35063A	35063-0783-18R	STAY,RR,RH,F.S.BLACK				1	
35063B	35063-0853-18R	STAY,FR,LH,F.S.BLACK				1	
35063C	35063-0854-18R	STAY,FR,RH,F.S.BLACK				1	
36001	36001-0080-18T	COVER-SIDE,BATTERY,RH,BLACK				1	
49016	49016-0578	COVER-SEAL,FRAME				1	
53044	53044-1200	TRIM,L=100				2	
55020	55020-0211	GUARD,FRONT STEP,LH				1	
55020A	55020-0212	GUARD,FRONT STEP,RH				1	
55020B	55020-0866	GUARD,RR STEP,LH				1	
55020C	55020-0867	GUARD,RR STEP,RH				1	
92015	92015-1757	NUT,WELL,5MM				1	
92022	92022-1143	WASHER,6.5X16X1				1	
92066	92066-1547	PLUG				2	
92071	92071-1115	GROMMET				2	
92093	92093-1507	SEAL				2	
92151	92151-1611	BOLT,SOCKET,6X25				2	
92151A	92151-1654	BOLT,SOCKET,6X14				1	
92152	92152-0470	COLLAR				2	
92152A	92152-0668	COLLAR				2	
92153	92153-0478	BOLT,6X18				4	
92153A	92153-1423	BOLT,6X16				4	
92153B	92153-1522	BOLT,SOCKET,10X23				2	
92153C	92153-1621	BOLT,SOCKET,8X20				4	
92153D	92153-1622	BOLT,6MM				2	
92153E	92153-1630	BOLT,SOCKET,8X30				4	

This catalog covers:

'13 ZX1400FDF Chassis

GRID NO.

E-7

This grid covers:

Battery Case

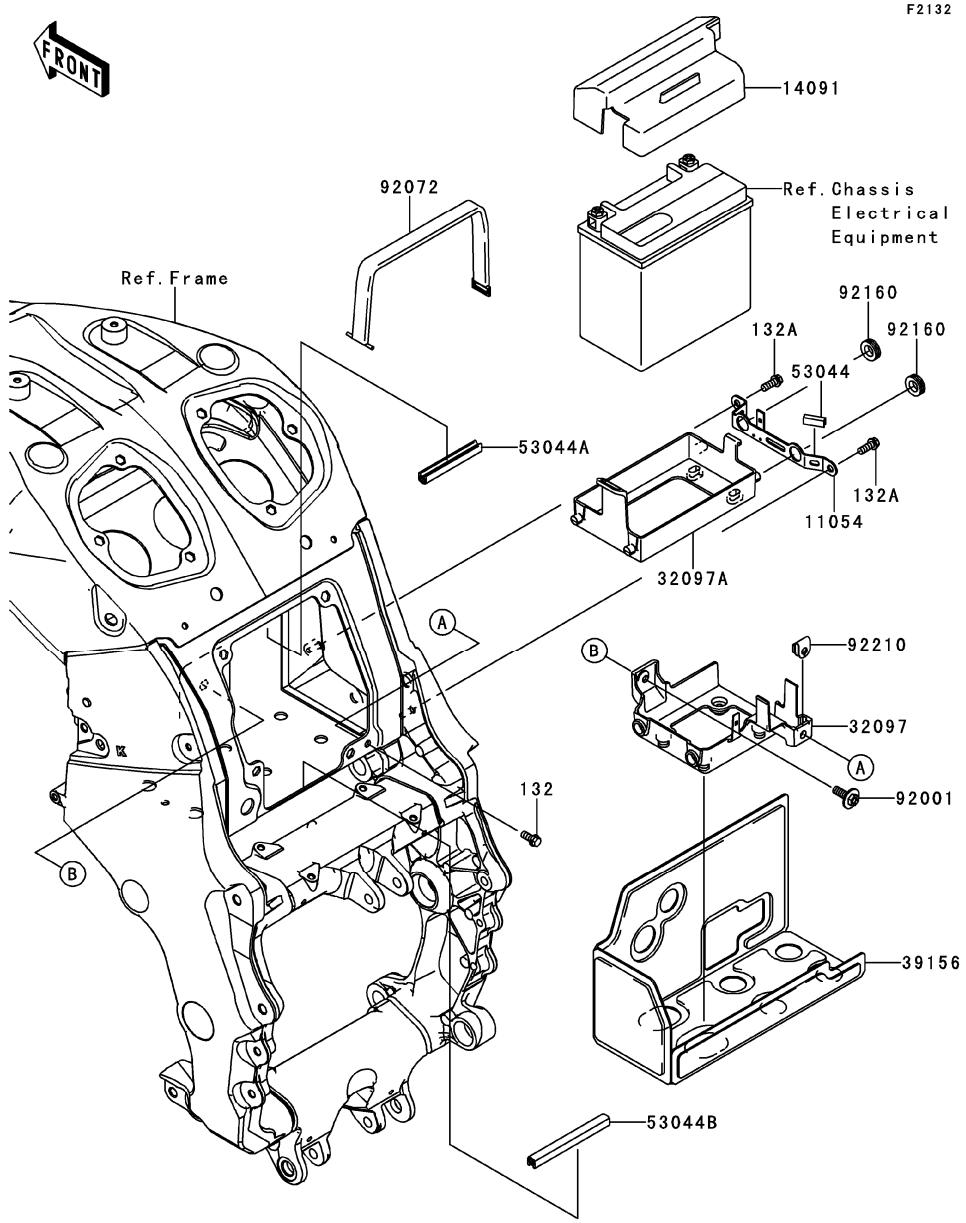

F2132

Ref. No.	Part No.	Description	Spec Code	Quantity-ZX1400			
				'13			
				FDF			
11054	11054-0633	BRACKET,BATTERY					1
14091	14091-0533	COVER,BATTERY,UPP					1
32097	32097-0012	CASE-BATTERY					1
32097A	32097-0013	CASE-BATTERY					1
39156	39156-0602	PAD,BATTERY BOX					1
53044	53044-0021	TRIM,L=20					1
53044A	53044-0560	TRIM					1
53044B	53044-1200	TRIM,L=100					1
92001	92001-1774	BOLT,UPSET-WP,6X22					1
92072	92072-1377	BAND,L=290					1
92160	92160-1278	DAMPER					2
92210	92210-0277	NUT,6MM					1
132	132BA0614	BOLT-FLANGED-SMALL,6X14					1
132A	132BA0616	BOLT-FLANGED-SMALL,6X16					2

This catalog covers:

'13 ZX1400FDF Chassis

GRID NO.

E-8

This grid covers:

Swingarm

F2141

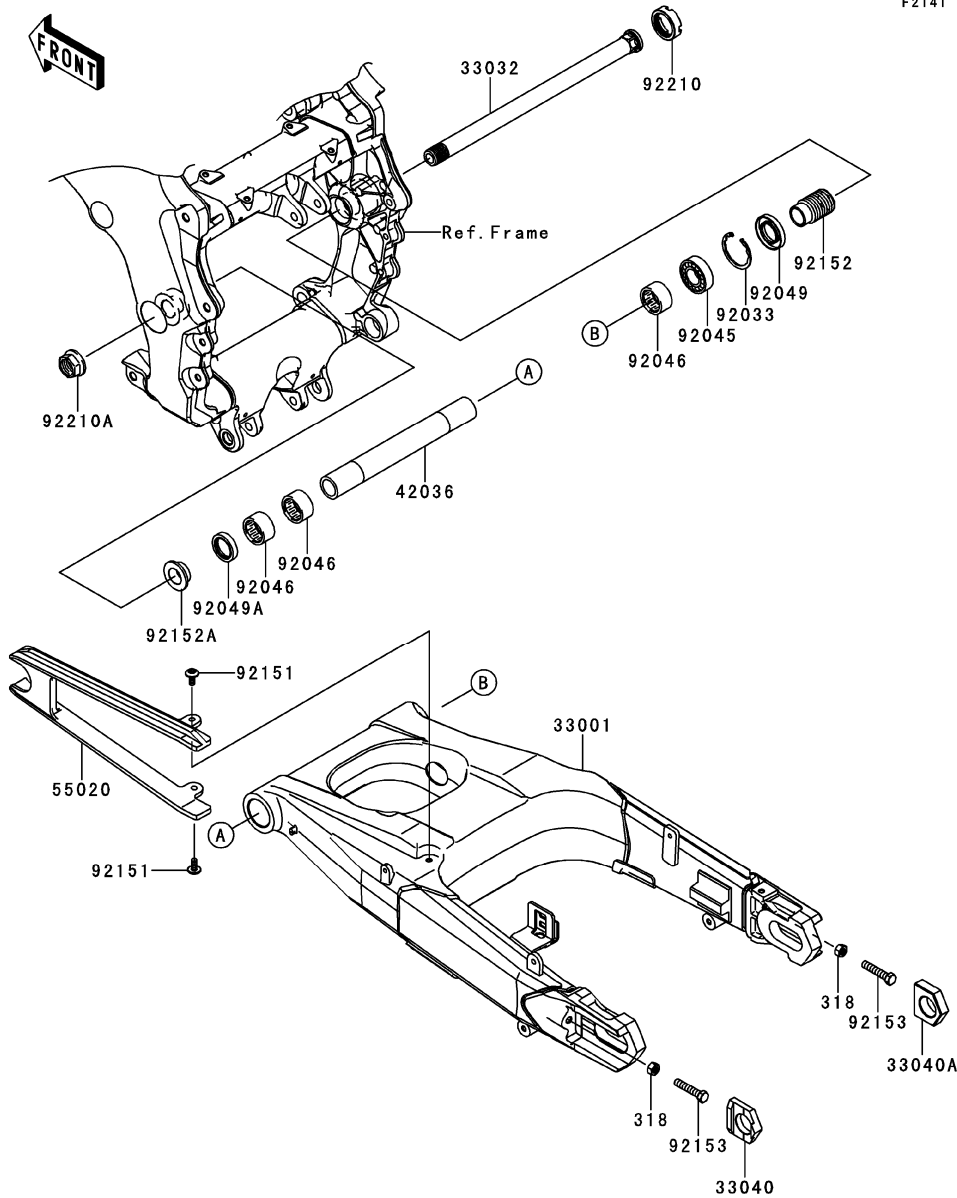

Ref. No.	Part No.	Description	Spec Code	Quantity-ZX1400	
				'13	FDF
33001	33001-0590-18R	ARM-COMP-SWING,F.S.BLACK		1	
33032	33032-0013	SHAFT-SWING ARM		1	
33040	33040-0017	ADJUSTER-CHAIN,LH		1	
33040A	33040-0018	ADJUSTER-CHAIN,RH		1	
42036	42036-1341	SLEEVE,SWING ARM PIVOT,L=226		1	
55020	55020-0818	GUARD,CHAIN		1	
92033	92033-1041	RING-SNAP,42MM		1	
92045	92045-0017	BEARING-BALL,6004UL11		1	
92046	92046-0008	BEARING-NEEDLE,7E-HVS 28X34X17		3	
92049	92049-1314	SEAL-OIL,MHSA25X42X6		1	
92049A	92049-1352	SEAL-OIL,MHSA25X34X7		1	
92151	92151-1654	BOLT,SOCKET,6X14		2	
92152	92152-0362	COLLAR,SWING ARM,RH,L=47		1	
92152A	92152-1234	COLLAR,SWING ARM,L=12.5		1	
92153	92153-1407	BOLT,8X55		2	
92210	92210-0134	NUT,30MM		1	
92210A	92210-0320	NUT,FLANGED,20MM		1	
318	318BA0800	NUT-HEX-SMALL,8MM		2	

This catalog covers:

'13 ZX1400FD F Chassis

GRID NO.

E-9

This grid covers:

Suspension/Shock Absorber

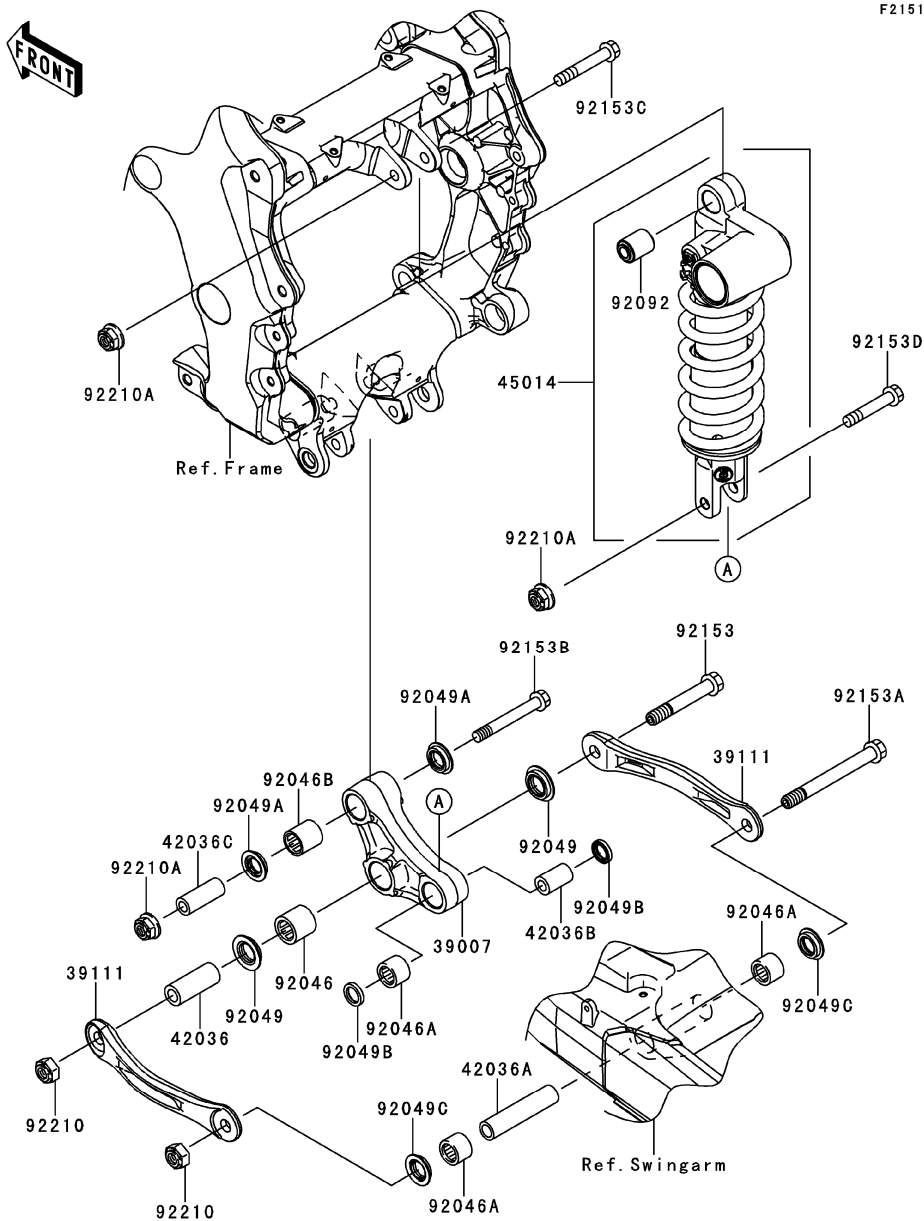

F2151

Ref. No.	Part No.	Description	Spec Code	Quantity-ZX1400			
				'13			
				FDF			
39007	39007-0061	ARM-SUSP,UNI TRAK				1	
39111	39111-0025	ROD-TIE,SUSPENSION				2	
42036	42036-1111	SLEEVE,12.1X20X50				1	
42036A	42036-1231	SLEEVE,12.1X18X82				1	
42036B	42036-1258	SLEEVE,10.1X18X30				1	
42036C	42036-1342	SLEEVE,10.1X17X44.5				1	
45014	45014-0394-458	SHOCKABSORBER,P,SILVER				1	
92046	92046-1236	BEARING-NEEDLE,7E-HVS20X27X25				1	
92046A	92046-1272	BEARING-NEEDLE,SFYZM182417				3	
92046B	92046-1273	BEARING-NEEDLE,SFYZM172425				1	
92049	92049-1109	SEAL-OIL,ARM				2	
92049A	92049-1223	SEAL-OIL,MHA17245.7F				2	
92049B	92049-1225	SEAL-OIL,MHA18244				2	
92049C	92049-1493	SEAL-OIL,KCR MF018N1				2	
92092	92092-0003	BUSHING-RUBBER				1	
92153	92153-1367	BOLT,FLANGED,12X75				1	
92153A	92153-1368	BOLT,FLANGED,12X110				1	
92153B	92153-1613	BOLT,FLANGED,10X77				1	
92153C	92153-1614	BOLT,FLANGED,10X62				1	
92153D	92153-1615	BOLT,FLANGED,10X55				1	
92210	92210-0274	NUT,LOCK,12MM				2	
92210A	92210-1139	NUT,LOCK,FLANGED,10MM				3	

This catalog covers:

'13 ZX1400FDF Chassis

GRID NO.

E-10

This grid covers:

Footrests

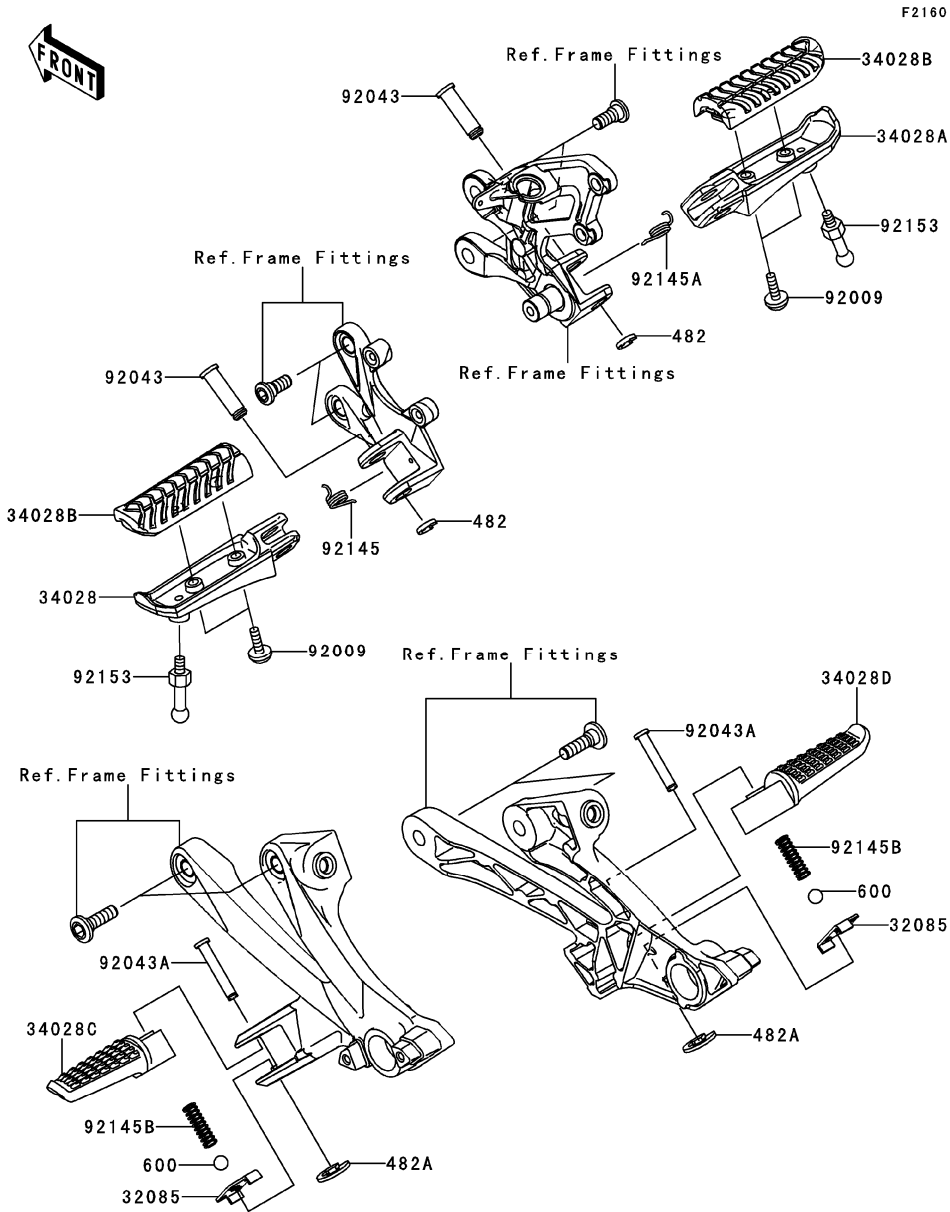

Ref. No.	Part No.	Description	Spec Code	Quantity-ZX1400			
				'13	FDF		
32085	32085-0046	STOPPER,REAR STEP		2			
34028	34028-0031	STEP,FR,LH		1			
34028A	34028-0032	STEP,FR,RH		1			
34028B	34028-0322	STEP,FR,RUBBER		2			
34028C	34028-0329	STEP,RR,LH		1			
34028D	34028-0330	STEP,RR,RH		1			
92009	92009-1404	SCREW,5X14		4			
92043	92043-1594	PIN,12X42.5		2			
92043A	92043-1595	PIN,6X40		2			
92145	92145-0360	SPRING,STEP RETURN,LH		1			
92145A	92145-0361	SPRING,STEP RETURN,RH		1			
92145B	92145-1319	SPRING		2			
92153	92153-1462	BOLT,BANK SENSOR		2			
482	482EA0100	CIRCLIP-TYPE-E,10MM		2			
482A	482EA5000	CIRCLIP-TYPE-E		2			
600	600A0800	BALL-STEEL,1/4		2			

This catalog covers:

'13 ZX1400FD F Chassis

GRID NO.

E-11

This grid covers:

Front Fender(s)

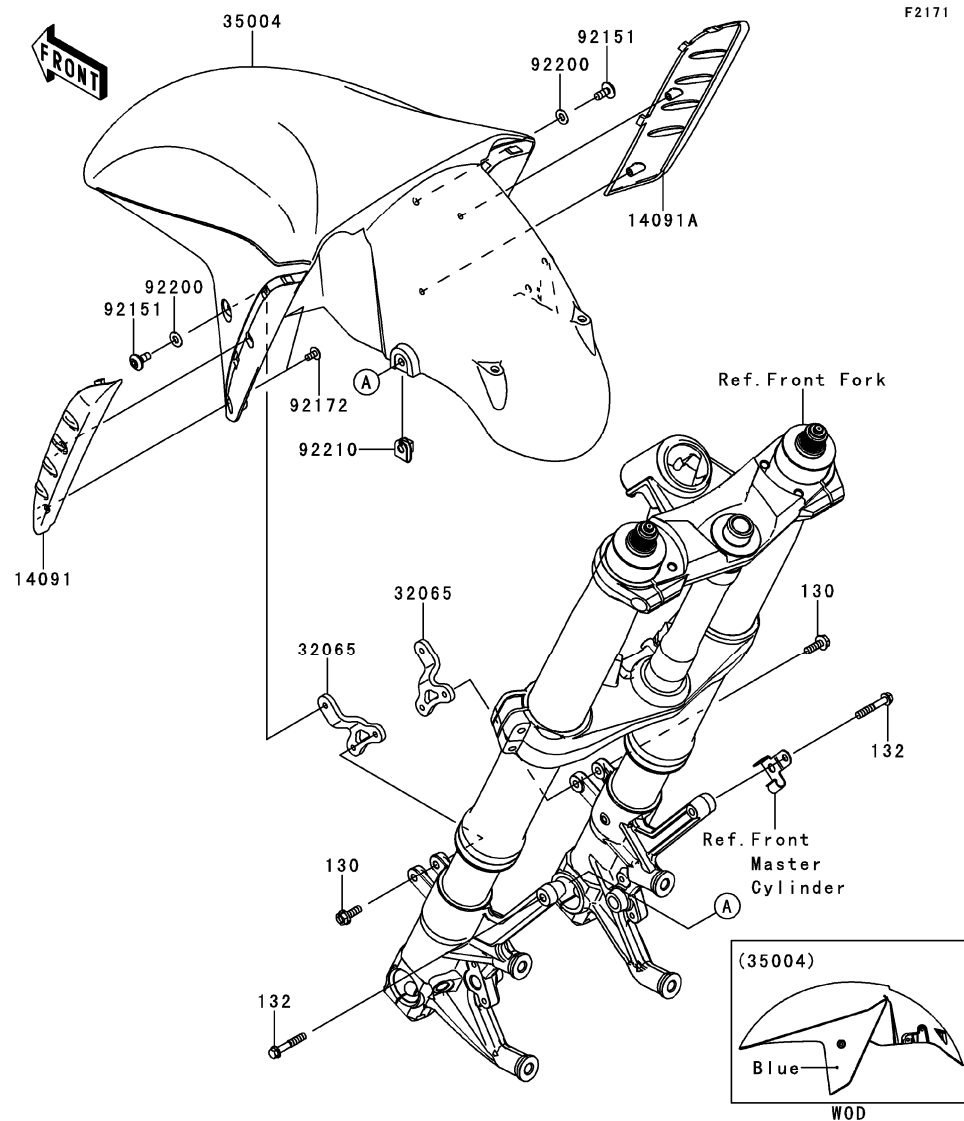

F2171

Ref. No.	Part No.	Description	Spec Code	Quantity-ZX1400	
				'13	FD
14091	14091-0598	COVER,FRONT FENDER,LH		1	
14091A	14091-0599	COVER,FRONT FENDER,RH		1	
32065	32065-0020	BRACKET-FENDER		2	
35004	35004-0131-19A	FENDER-FRONT,M.M.S.BLUE		1	
92151	92151-1654	BOLT,SOCKET,6X14		2	
92172	92172-0262	SCREW,TAPPING,5X10		4	
92200	92200-1388	WASHER,6.5X14X1		2	
92210	92210-0277	NUT,6MM		2	
130	130BA0618	BOLT-FLANGED,6X18		4	
132	132BB0635	BOLT-FLANGED-SMALL,6X35		2	

This catalog covers:

'13 ZX1400FD Chassis

GRID NO.

E-12

This grid covers:

Rear Fender(s)

F2172

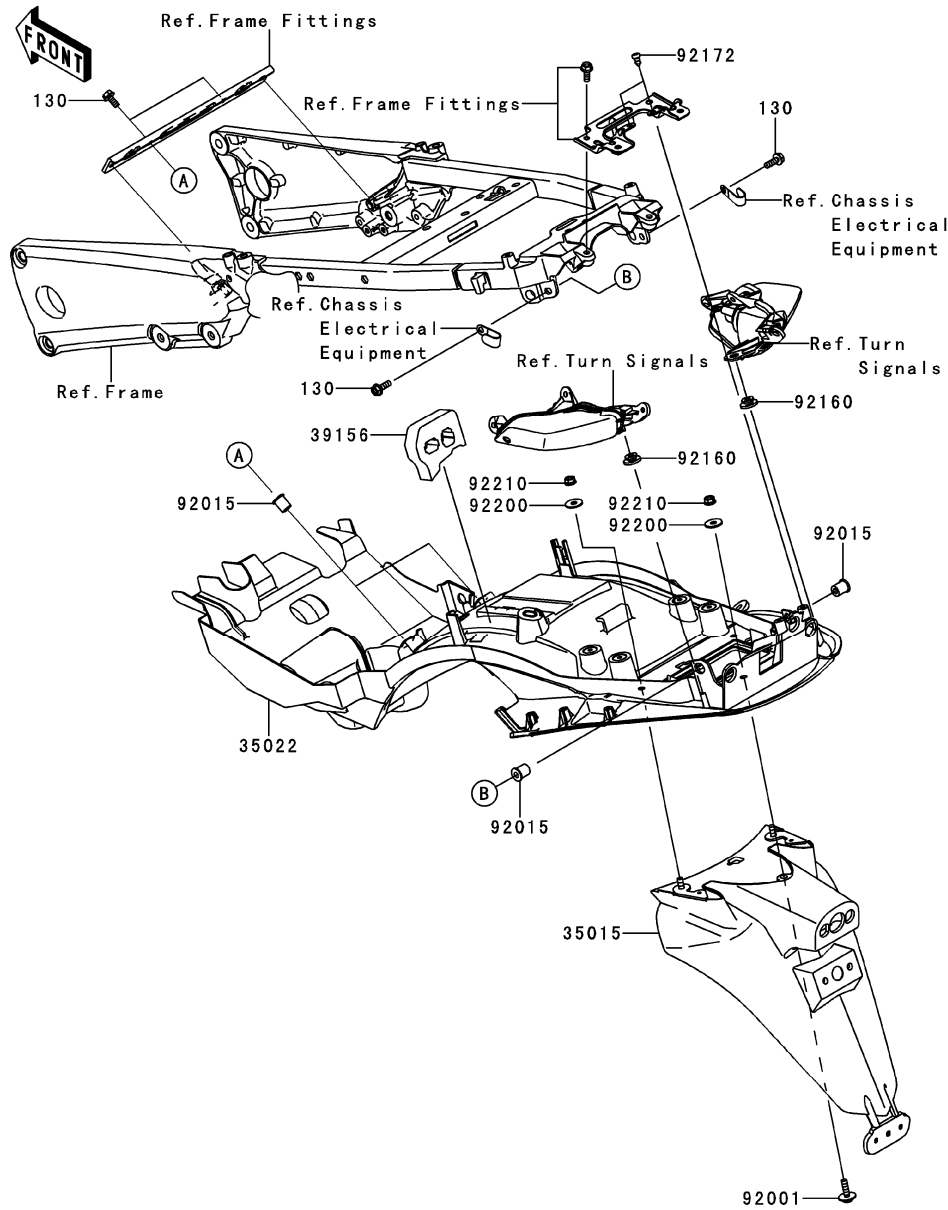

Ref. No.	Part No.	Description	Spec Code	Quantity-ZX1400			
				'13	FD	FD	FD
35015	35015-0053	FLAP-COMP,RR					1
35022	35022-0096	FENDER-COMP-REAR					1
39156	39156-0847	PAD					1
92001	92001-1774	BOLT,UPSET-WP,6X22					1
92015	92015-1700	NUT					4
92160	92160-1613	DAMPER					2
92172	92172-0239	SCREW,TAPPING,5X12					2
92200	92200-0283	WASHER,6.5X20X1.6					3
92210	92210-0303	NUT,LOCK,FLANGED,6MM					3
130	130BA0618	BOLT-FLANGED,6X18					4

This catalog covers:

'13 ZX1400FDF Chassis

GRID NO. This grid covers:

E-13

Stand(s)



F2190

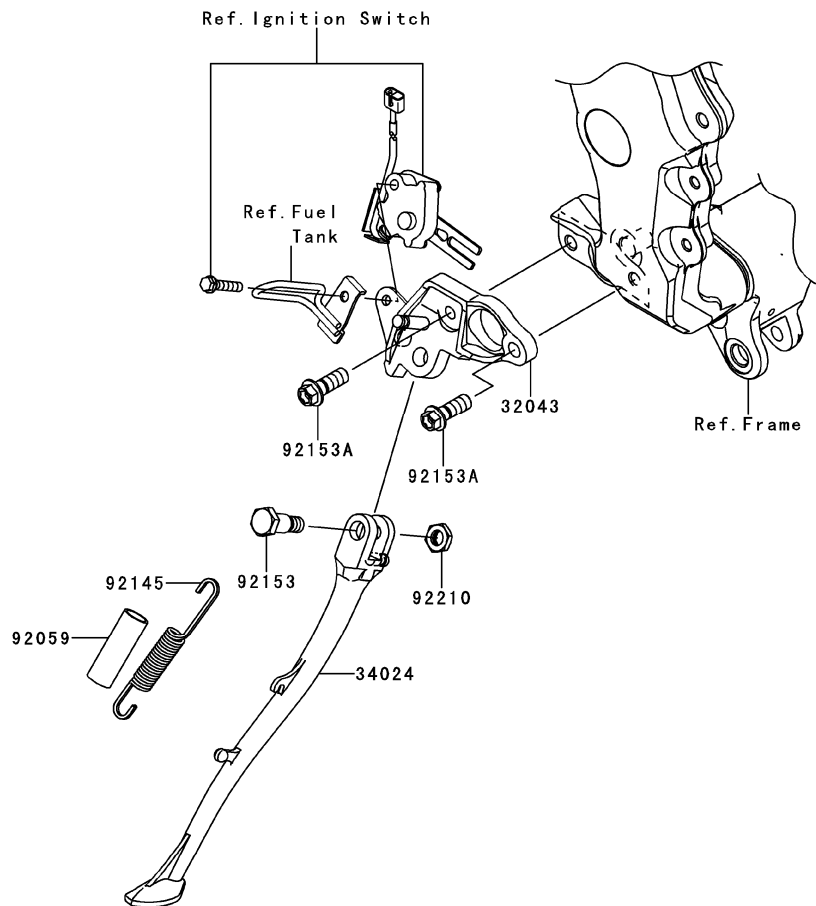

Ref. No.	Part No.	Description	Spec Code	Quantity-ZX1400			
				'13			
32043	32043-0559-18R	BRACKET-STAND,F.S.BLACK					1
34024	34024-0026-18R	STAND-SIDE,F.S.BLACK					1
92059	92059-1961	TUBE,14X17X50					1
92145	92145-0562	SPRING,SIDE STAND					1
92153	92153-1416	BOLT,SIDE STAND,10MM					1
92153A	92153-1417	BOLT,FLANGED,10X28					2
92210	92210-0278	NUT,LOCK,10MM					1

This catalog covers:

'13 ZX1400FDF Chassis

GRID NO. This grid covers:

E-14

Tires

F2210

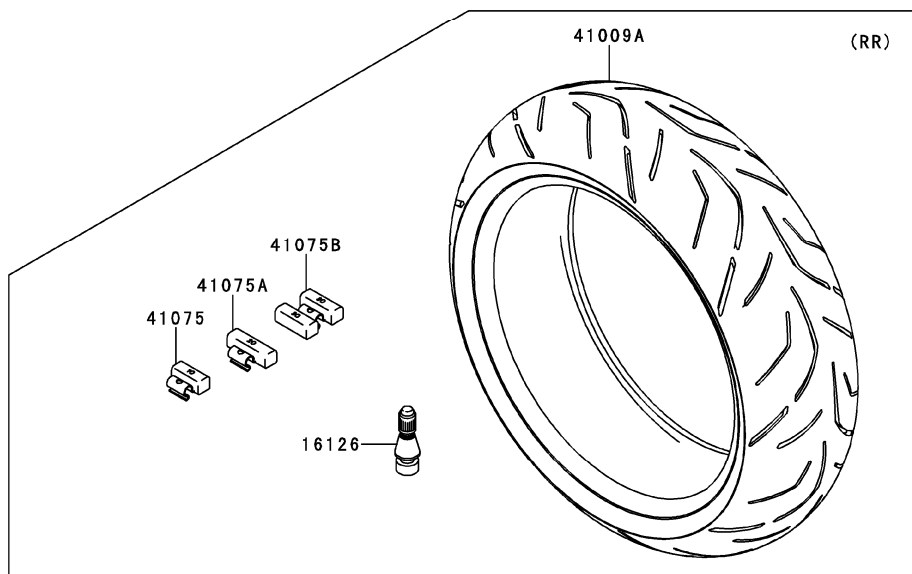
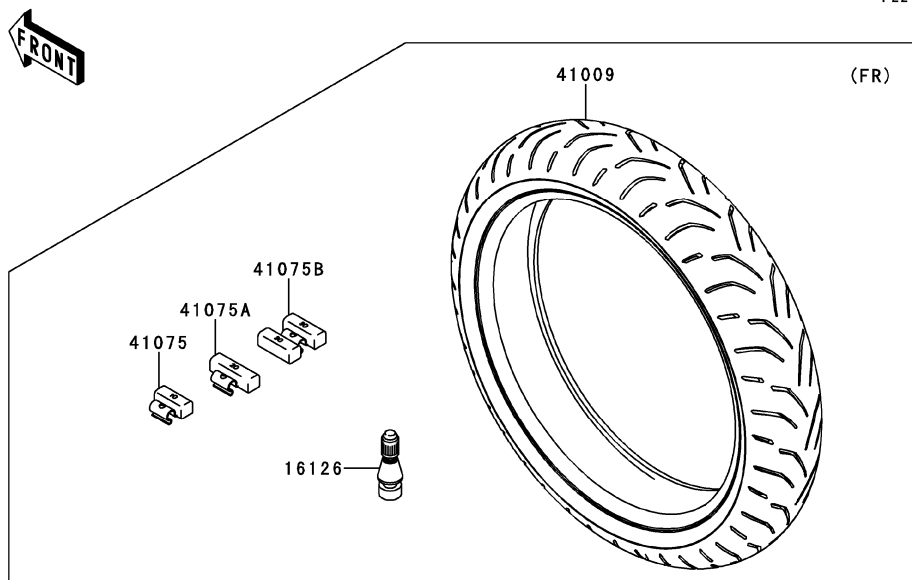

Ref. No.	Part No.	Description	Spec Code	Quantity-ZX1400			
				'13			
16126	16126-1140	VALVE,TIRE					2
41009	41009-0523	TIRE,FR,120/70ZR17(58W),S20F					1
41009A	41009-0524	TIRE,RR,190/50ZR17(73W),S20F					1
41075	41075-0007	BALANCER-WHEEL,10G,SILVER					AR
41075A	41075-0008	BALANCER-WHEEL,20G,SILVER					AR
41075B	41075-0017	BALANCER-WHEEL,30G,SILVER					AR

This catalog covers:

'13 ZX1400FDF Chassis

GRID NO.

F-3

This grid covers:

Front Hub

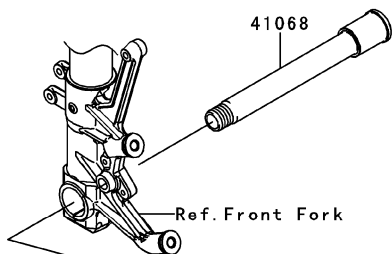

F2230

Ref. No.	Part No.	Description	Spec Code	Quantity-ZX1400			
				'13			
				FDF			

41068	41068-0049	AXLE,FR		1
41073	41073-0573-18F	WHEEL-ASSY,FR,G.BLACK		1
92049	92049-0050	SEAL-OIL,BJN-C2 32X47X5		2
92152	92152-0240	COLLAR,FR AXLE,LH,L=44.5		1
92152A	92152-0242	COLLAR,FR HUB,L=115		1
92152B	92152-0289	COLLAR,25X32X13		2
601	601B6005UU	BEARING-BALL,#6005UU		2

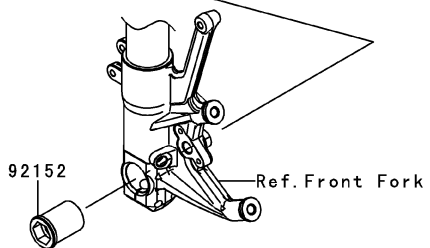
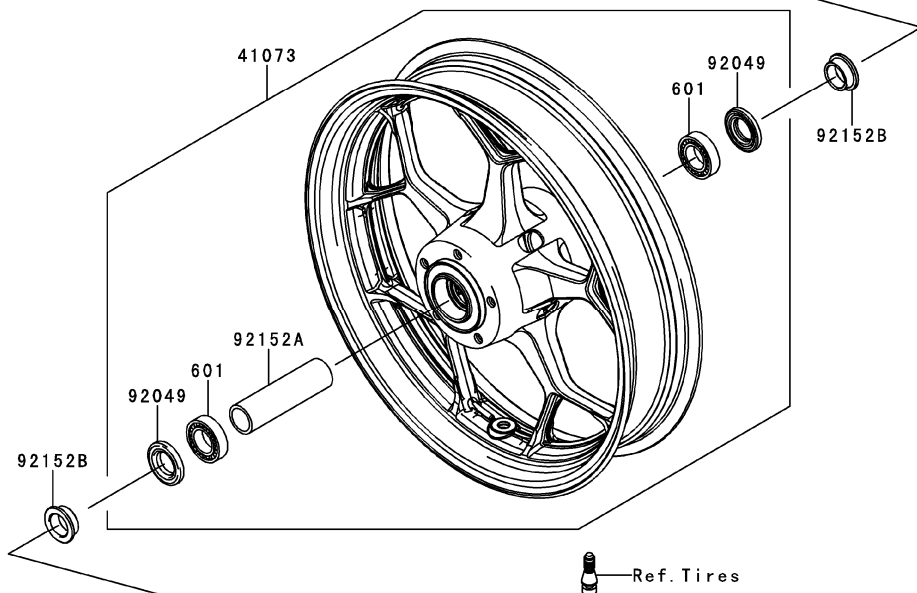

This catalog covers:

'13 ZX1400FDF Chassis

GRID NO.

F-4

This grid covers:

Rear Hub

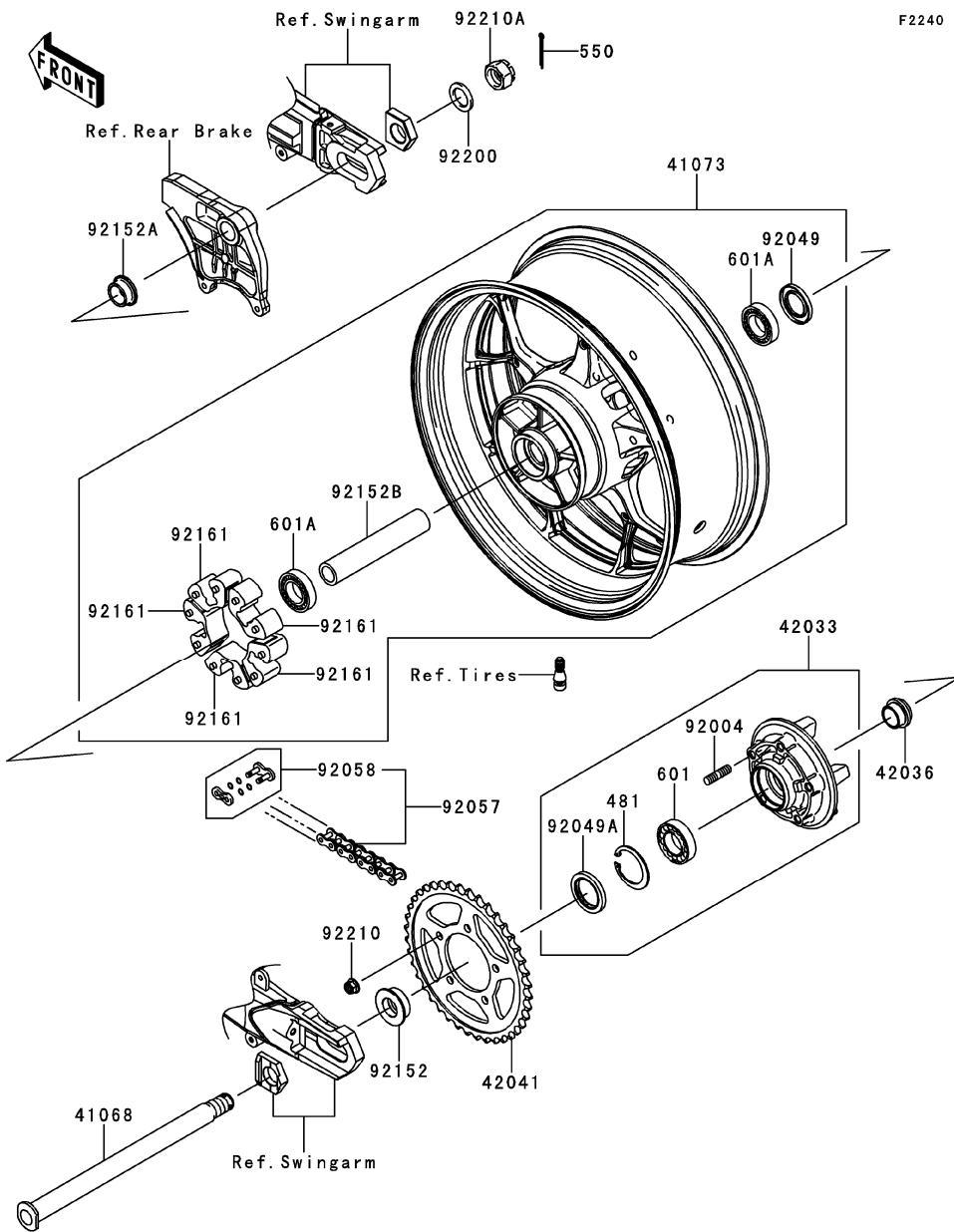

Ref. No.	Part No.	Description	Spec Code	Quantity-ZX1400			
				'13	FDF		
41068	41068-0050	AXLE,RR					1
41073	41073-0574-18F	WHEEL-ASSY,RR,G.BLACK					1
42033	42033-0021	COUPLING-ASSY,RR HUB					1
42036	42036-1279	SLEEVE,RR HUB,L=22					1
42041	42041-0117	SPROCKET-HUB,42T					1
92004	92004-0029	STUD,10X24					5
92049	92049-0722	SEAL-OIL,31X52X5					1
92049A	92049-1263	SEAL-OIL,PJN40556					1
92057	92057-0579	CHAIN,DRIVE,EK530RMX/3DX118L					1
92058	92058-0031	JOINT-CHAIN					1
92152	92152-0340	COLLAR,RR AXLE,LH,L=16.5					1
92152A	92152-0341	COLLAR,RR AXLE,RH,L=16					1
92152B	92152-1080	COLLAR,RR HUB,L=152.5					1
92161	92161-1286	DAMPER,SHOCK,RR HUB					5
92200	92200-0278	WASHER,25.5X38X3.2					1
92210	92210-0276	NUT,LOCK,FLANGED,10MM					5
92210A	92210-0280	NUT,CASTLE,24MM					1
481	481J5500	CIRCLIP					1
550	550AA4040	PIN-COTTER,4.0X40					1
601	601B6006G	BEARING-BALL,#6006G					1
601A	601B6205UU	BEARING-BALL					2

This catalog covers:

'13 ZX1400FDF Chassis

GRID NO.

F-5

This grid covers:

Brake Pedal



F2260

Ref. No.	Part No.	Description	Spec Code	Quantity-ZX1400			
				'13			
				FDF			

13236	13236-0096	LEVER-COMP,BRAKE PEDAL		1
46123	46123-0003	SPRING-COMP,BRAKE PEDAL RETURN		1
92022	92022-326	WASHER,15.3X24X1		1
92200	92200-0279	WASHER,7X28X1.6		1
180	180BA0614	BOLT-UPSET-WS,6X14		1

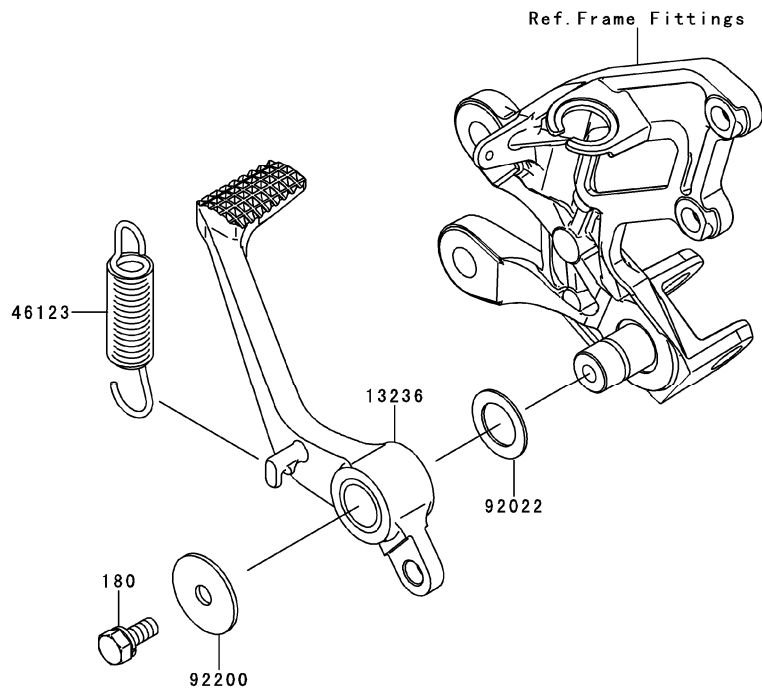

This catalog covers:

'13 ZX1400FD F Chassis

GRID NO.

F-6

This grid covers:

Brake Piping

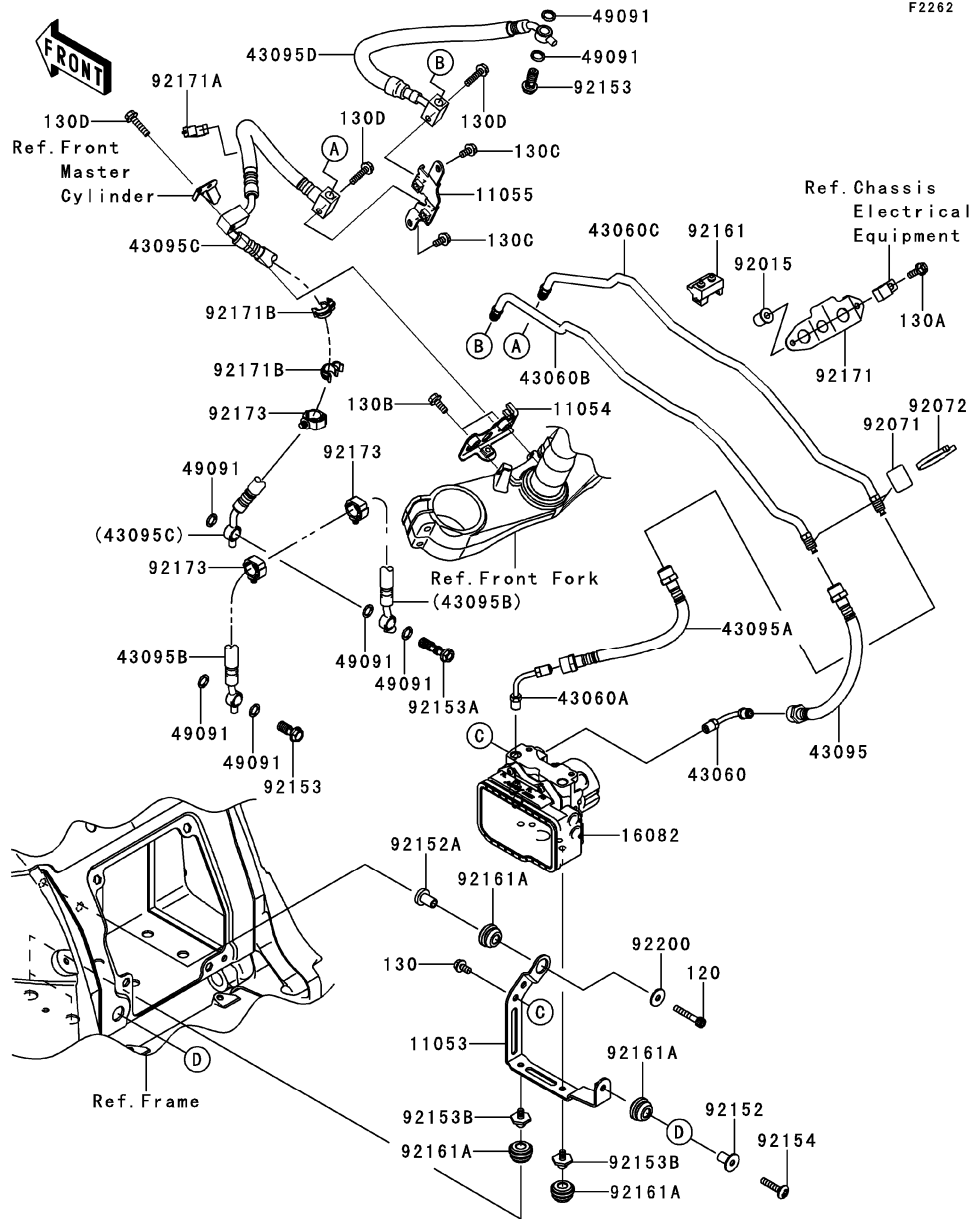

F2262

Ref. No.	Part No.	Description	Spec Code	Quantity-ZX1400			
				'13	FD	F	F
11053	11053-1949	BRACKET,ABS UNIT				1	
11054	11054-0029	BRACKET,JOINT				1	
11055	11055-0588	BRACKET,JOINT				1	
16082	16082-0707	PUMP-ASSY-OIL,ABS				1	
43060	43060-0014	PIPE-BRAKE,HU-M/CYLINDER				1	
43060A	43060-0015	PIPE-BRAKE,HU-FR CALIPER				1	
43060B	43060-0059	PIPE-BRAKE,HU-FR M/CYLINDER				1	
43060C	43060-0060	PIPE-BRAKE,HU-FR CALIPER				1	
43095	43095-0607	HOSE-BRAKE,FR M/CYL.-HU				1	
43095A	43095-0608	HOSE-BRAKE,HU-FR CALIPER				1	
43095B	43095-0611	HOSE-BRAKE,FR CALIPER,LH-RH				1	
43095C	43095-0678	HOSE-BRAKE,FR CALIPER,RH				1	
43095D	43095-0717	HOSE-BRAKE,FR M/CYLINDER				1	
49091	49091-0001	WASHER-SEAL,10.1X14.5X1.5				7	
92015	92015-1700	NUT				2	
92071	92071-1143	GROMMET				2	
92072	92072-3768	BAND,L=148				2	
92152	92152-0346	COLLAR				1	
92152A	92152-0347	COLLAR				1	
92153	92153-0627	BOLT,OIL,L=23				2	
92153A	92153-0628	BOLT,OIL,L=37				1	
92153B	92153-1381	BOLT,6X10				2	
92154	92154-0435	BOLT,SOCKET,6X30				1	
92161	92161-0305	DAMPER,HOSE CLAMP				1	
92161A	92161-0315	DAMPER				4	
92171	92171-0630	CLAMP,BRAKE HOSE				1	
92171A	92171-1703	CLAMP,BRAKE HOSE				1	
92171B	92171-1819	CLAMP,BRAKE HOSE				2	
92173	92173-0868	CLAMP				3	
92200	92200-0283	WASHER,6.5X20X1.6				1	
120	120CA0635	BOLT-SOCKET,6X35				1	
130	130BA0612	BOLT-FLANGED,6X12				1	
130A	130BA0616	BOLT-FLANGED,6X16				2	
130B	130BA0618	BOLT-FLANGED,6X18				2	
130C	130BB0612	BOLT-FLANGED,6X12				2	
130D	130BB0625	BOLT-FLANGED,6X25				3	

This catalog covers:

'13 ZX1400FD Chassis

GRID NO.

F-7

This grid covers:

Front Master Cylinder

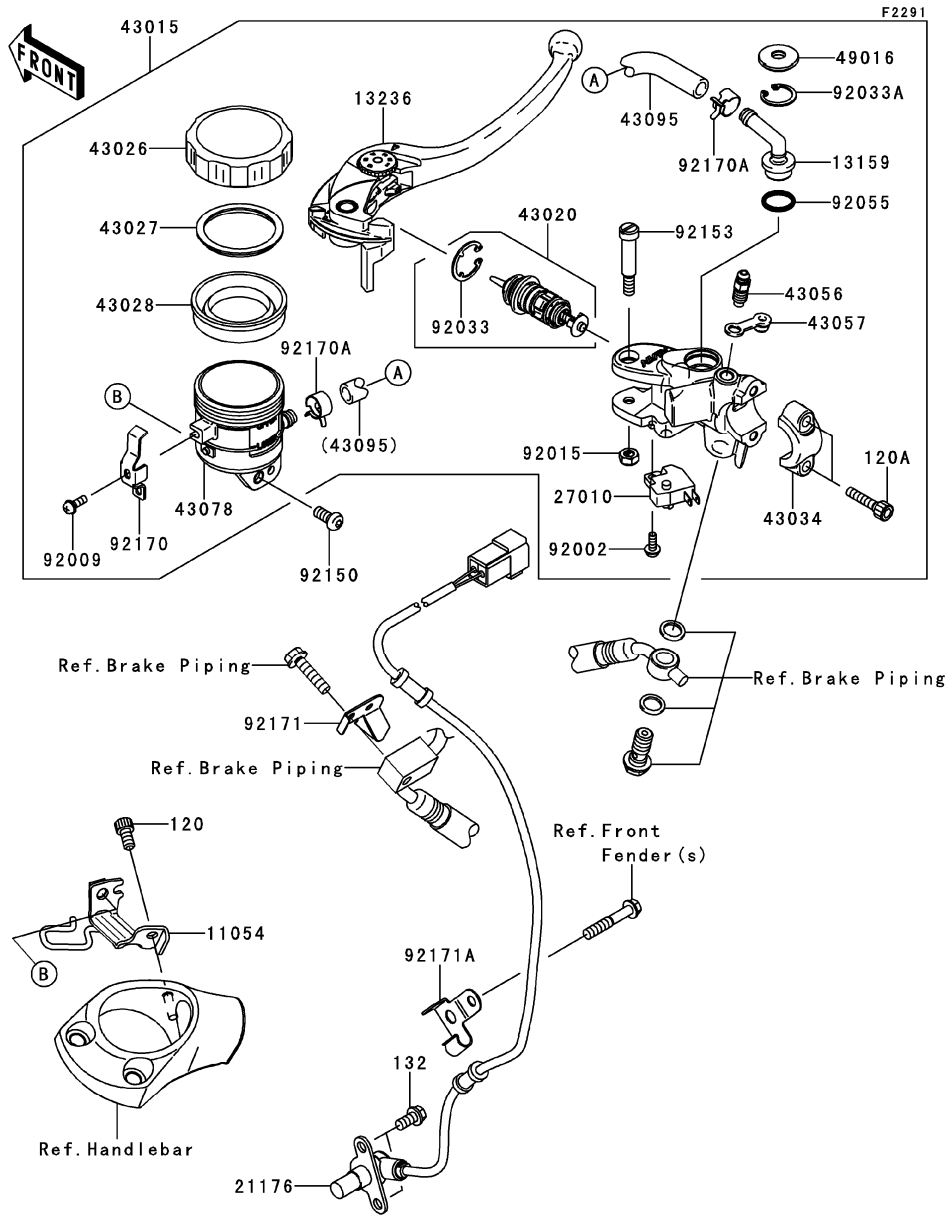

Ref. No.	Part No.	Description	Spec Code	Quantity-ZX1400	
				'13	FD
11054	11054-0636	BRACKET,RESERVOIR TANK,FR			1
13159	13159-1061	CONNECTOR			1
13236	13236-0103	LEVER-COMP,FRONT BRAKE			1
21176	21176-0051	SENSOR,SPEED,FR			1
27010	27010-0025	SWITCH,BRAKE			1
43015	43015-0150	CYLINDER-ASSY-MASTER,FR			1
43020	43020-0010	PISTON-COMP-BRAKE			1
43026	43026-1051	CAP-BRAKE			1
43027	43027-1051	PLATE-DIAPHRAGM			1
43028	43028-1057	DIAPHRAGM,MASTER CYLINDER			1
43034	43034-0056	HOLDER-BRAKE,MASTER CYLINDER			1
43056	43056-1056	BREATHER-BRAKE			1
43057	43057-1001	CAP-BREATHER			1
43078	43078-1099	RESERVOIR			1
43095	43095-0040	HOSE-BRAKE,FR MASTER CYLINDER			1
49016	49016-1147	COVER-SEAL			1
92002	92002-1323	BOLT,SCREW,4X12			1
92009	92009-1570	SCREW			1
92015	92015-1528	NUT,FLANGED,6MM			1
92033	92033-0034	RING-SNAP			1
92033A	92033-1186	RING-SNAP,20.5MM			1
92055	92055-0741	RING-O,14,8X2.4			1
92150	92150-1836	BOLT,SOCKET,6X14			1
92153	92153-0868	BOLT,LEVER			1
92170	92170-1090	CLAMP			1
92170A	92170-1091	CLAMP,HOSE			2
92171	92171-0624	CLAMP			1
92171A	92171-1701	CLAMP			1
120	120CA0612	BOLT-SOCKET,6X12			1
120A	120CB0622	BOLT-SOCKET,6X22			2
132	132BA0612	BOLT-FLANGED-SMALL,6X12			2

This catalog covers:

'13 ZX1400FDF Chassis

GRID NO.

F-8

This grid covers:

Front Brake

F2292

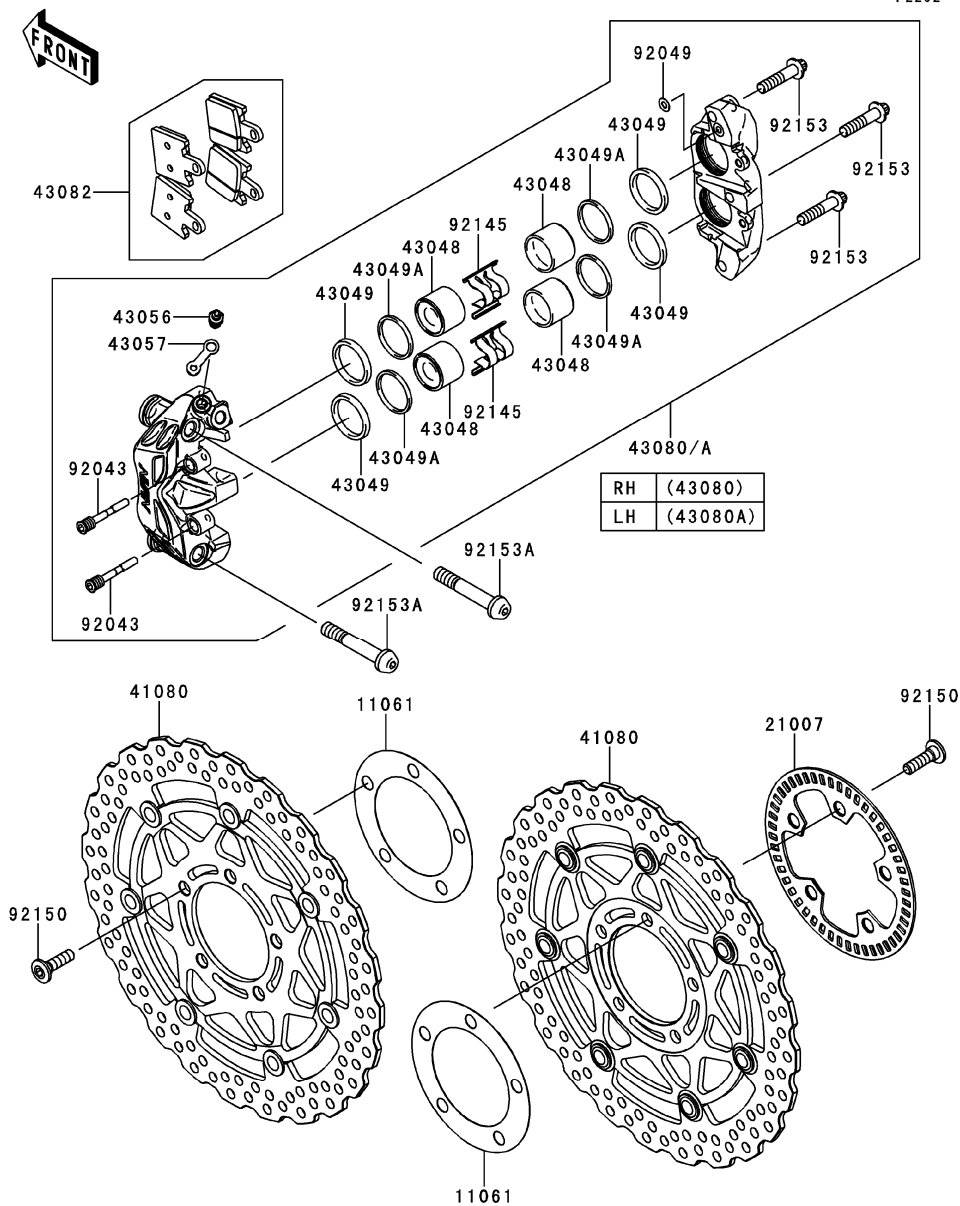

Ref. No.	Part No.	Description	Spec Code	Quantity-ZX1400			
				'13			
				FDF			
11061	11061-0029	GASKET,DISC PLATE					2
21007	21007-0140	ROTOR,SENSOR,FR					1
41080	41080-0570-5C	DISC,FR,HOUSING BLACK+DISC SIL					2
43048	43048-0005	PISTON-CALIPER					8
43049	43049-0006	PACKING					8
43049A	43049-0007	PACKING					8
43056	43056-1055	BREATHER					2
43057	43057-1001	CAP-BREATHER					2
43080	43080-0046-DJ	CALIPER-SUB-ASSY,FR,RH,BLACK					1
43080A	43080-0047-DJ	CALIPER-SUB-ASSY,FR,LH,BLACK					1
43082	43082-0122	PAD-ASSY-BRAKE					2
92043	92043-0105	PIN,PAD					4
92049	92049-1448	SEAL-OIL					2
92145	92145-0436	SPRING,PAD					4
92150	92150-1771	BOLT,SOCKET,8X30					10
92153	92153-1093	BOLT,TORX,8X38					6
92153A	92153-1837	BOLT,SOCKET,10X60					4

This catalog covers:

'13 ZX1400FD Chassis

GRID NO.

F-9

This grid covers:

Rear Master Cylinder(1/2)

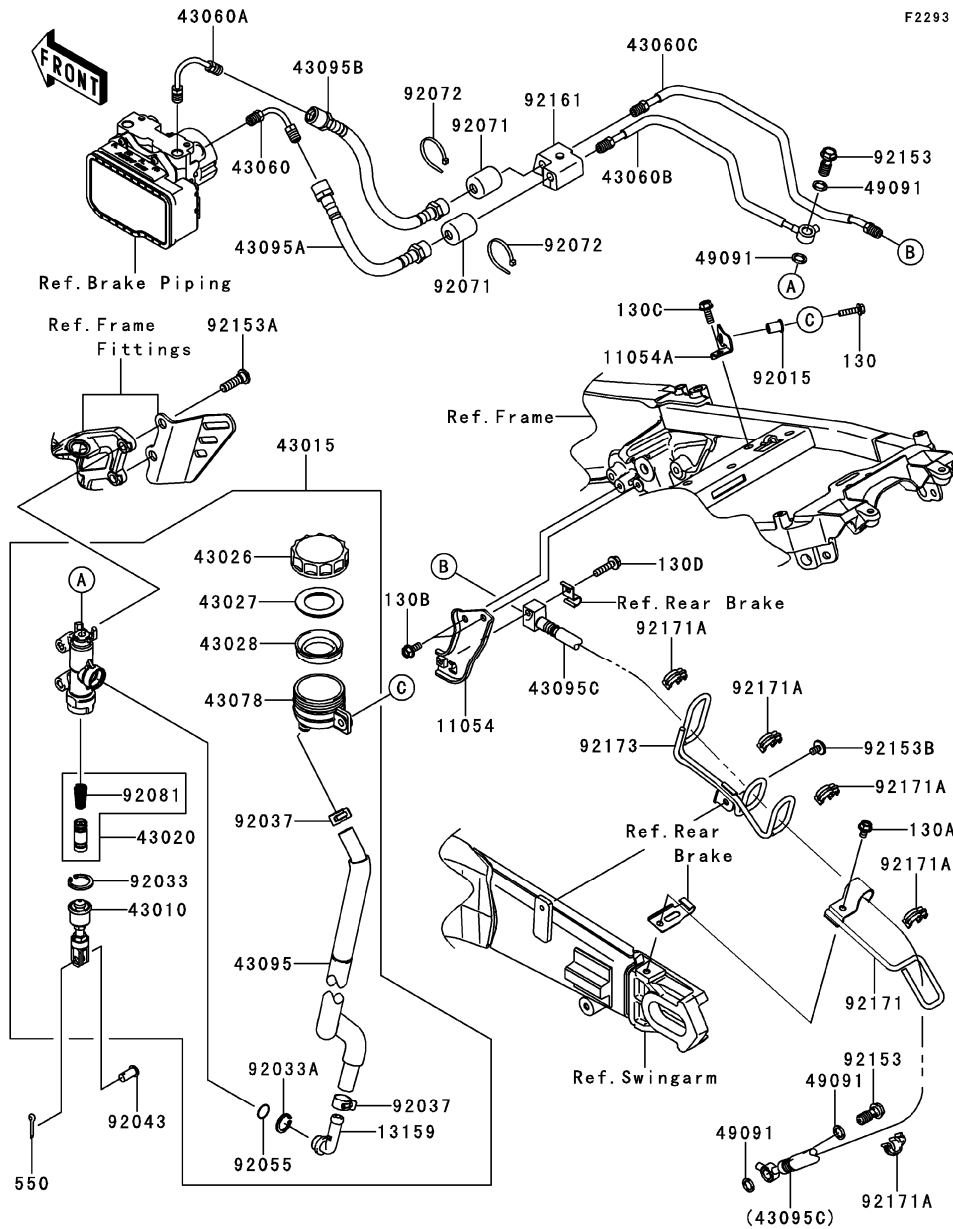

F2293

Ref. No.	Part No.	Description	Spec Code	Quantity-ZX1400			
				'13	FD		
11054	11054-0060	BRACKET,HOSE JOINT				1	
11054A	11054-0184	BRACKET,RESERVOIR TANK,RR				1	
13159	13159-1052	CONNECTOR,RR MASTER CYLINDER				1	
43010	43010-0012	ROD-ASSY-BRAKE				1	
43015	43015-0584	CYLINDER-ASSY-MASTER,RR				1	
43020	43020-1057	PISTON-COMP-BRAKE				1	
43026	43026-1051	CAP-BRAKE				1	
43027	43027-1051	PLATE-DIAPHRAGM				1	
43028	43028-1057	DIAPHRAGM,MASTER CYLINDER				1	
43060	43060-0014	PIPE-BRAKE,HU-M/CYLINDER				1	
43060A	43060-0019	PIPE-BRAKE,HU-RR CALIPER				1	
43060B	43060-0020	PIPE-BRAKE,HU-RR M/CYLINDER				1	
43060C	43060-0061	PIPE-BRAKE,HU-RR CALIPER				1	
43078	43078-1082	RESERVOIR,RR MASTER CYLINDER				1	
43095	43095-0235	HOSE-BRAKE,RR MASTER CYLINDER				1	
43095A	43095-0612	HOSE-BRAKE,RR M/CYL.-HU				1	
43095B	43095-0613	HOSE-BRAKE,HU-RR CALIPER				1	
43095C	43095-0614	HOSE-BRAKE,HU-RR CALIPER				1	
49091	49091-0001	WASHER-SEAL,10.1X14.5X1.5				4	
92015	92015-1757	NUT,WELL,5MM				1	
92033	92033-0079	RING-SNAP,20.9X24.6X1.2				1	
92033A	92033-1186	RING-SNAP,20.5MM				1	
92037	92037-1547	CLAMP,BRAKE HOSE				2	
92043	92043-0104	PIN,8X17				1	
92055	92055-0741	RING-O,14.8X2.4				1	
92071	92071-1143	GROMMET				2	
92072	92072-3768	BAND,L=148				2	
92081	92081-1737	SPRING,MASTER CYLINDER				1	
92153	92153-0627	BOLT,OIL,L=23				2	
92153A	92153-1624	BOLT,SOCKET,8X30				2	
92153B	92153-1628	BOLT,SOCKET,6X10				1	
92161	92161-0314	DAMPER,HOSE CLAMP				1	
92171	92171-0553	CLAMP,BRAKE HOSE,RR				1	
92171A	92171-1819	CLAMP,BRAKE HOSE				5	
92173	92173-0989	CLAMP				1	
130	130BA0520	BOLT-FLANGED,5X20				1	
130A	130BA0612	BOLT-FLANGED,6X12				1	
130B	130BA0614	BOLT-FLANGED,6X14				2	
130C	130BA0616	BOLT-FLANGED,6X16				1	
130D	130BB0625	BOLT-FLANGED,6X25				1	

This catalog covers:

'13 ZX1400FD Chassis

GRID NO.

F-10

This grid covers:

Rear Master Cylinder(2/2)

F2293

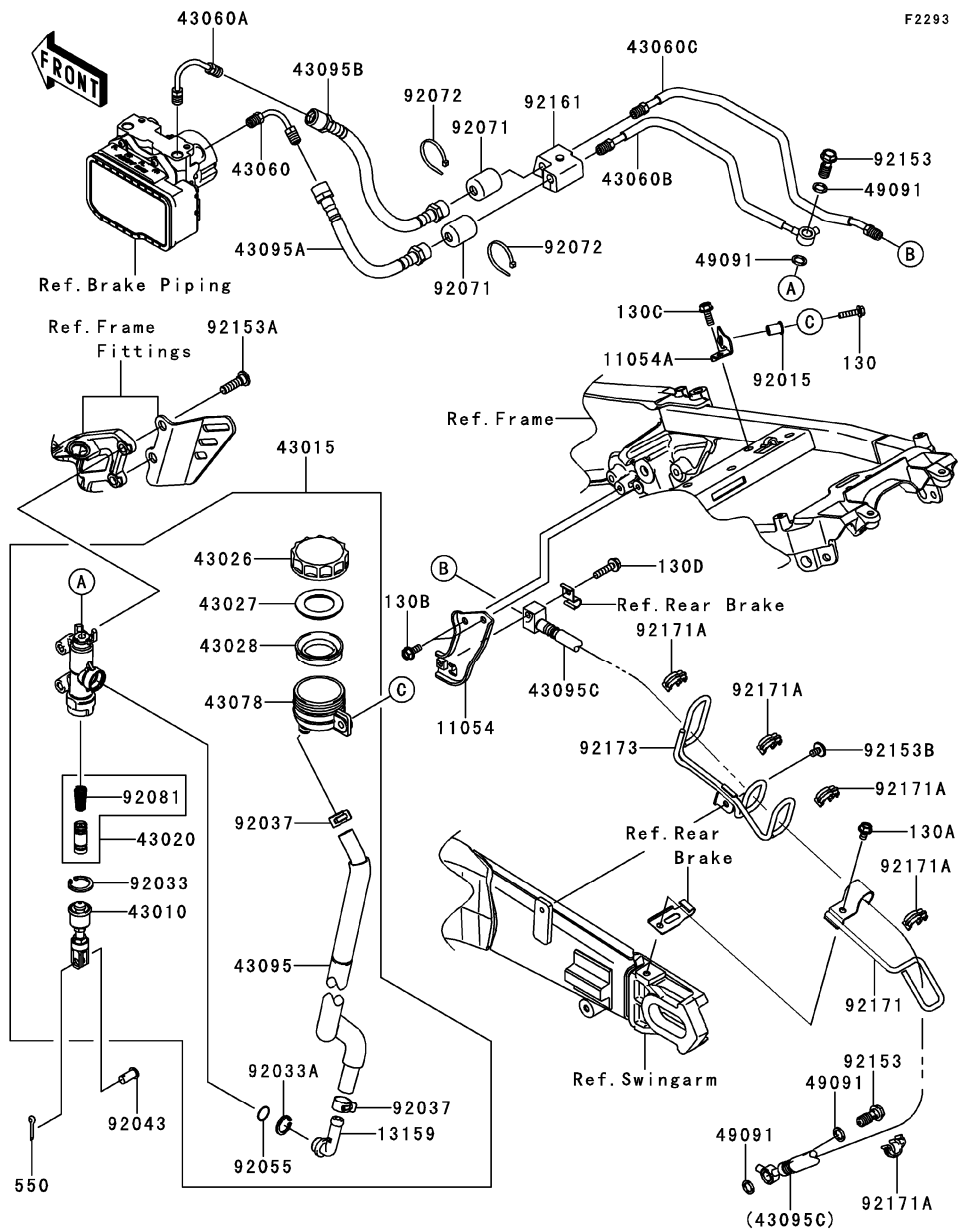

Ref. No.	Part No.	Description	Spec Code	Quantity-ZX1400			
				'13			
550	550AA2015	PIN-COTTER,2.0X15				1	

This catalog covers:

'13 ZX1400FD Chassis

GRID NO.

F-11

This grid covers:

Rear Brake

F2294

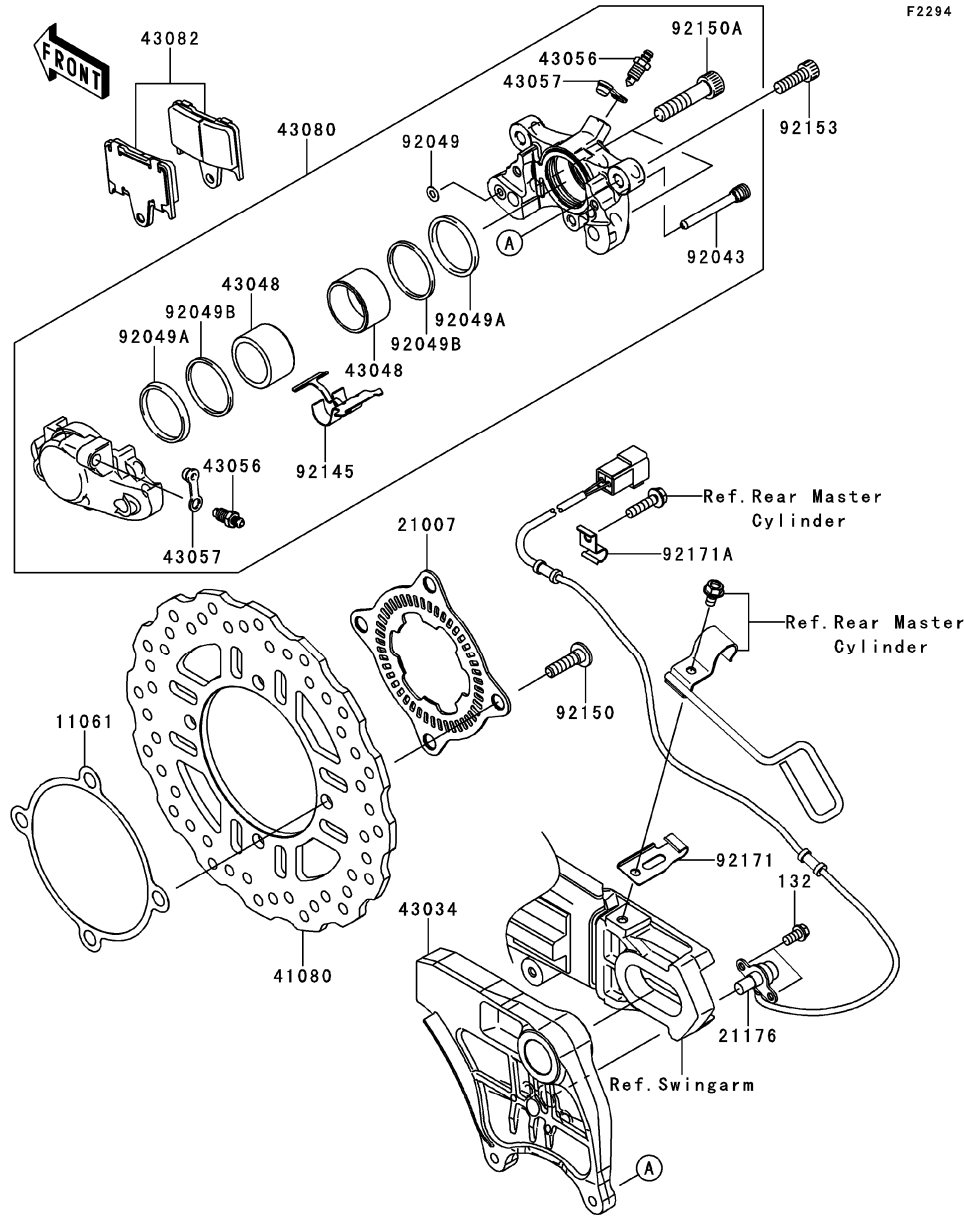

Ref. No.	Part No.	Description	Spec Code	Quantity-ZX1400			
				'13			
				FD			
11061	11061-0204	GASKET,DISC PLATE		1			
21007	21007-0141	ROTOR,SENSOR,RR		1			
21176	21176-0060	SENSOR,SPEED,RR		1			
41080	41080-0089	DISC,RR		1			
43034	43034-0091	HOLDER-BRAKE,REAR CALIPER		1			
43048	43048-0017	PISTON-CALIPER		2			
43056	43056-1055	BREATHER		2			
43057	43057-1001	CAP-BREATHER		2			
43080	43080-0088-DJ	CALIPER-SUB-ASSY,RR,BLACK		1			
43082	43082-0055	PAD-ASSY-BRAKE		1			
92043	92043-0106	PIN,PAD		1			
92049	92049-1448	SEAL-OIL		1			
92049A	92049-1449	SEAL-OIL		2			
92049B	92049-1450	SEAL-OIL		2			
92145	92145-0379	SPRING,PAD		1			
92150	92150-1771	BOLT,SOCKET,8X30		4			
92150A	92150-1972	BOLT		2			
92153	92153-1625	BOLT,SOCKET,8X25		2			
92171	92171-0619	CLAMP		1			
92171A	92171-1702	CLAMP		1			
132	132BA0612	BOLT-FLANGED-SMALL,6X12		2			

This catalog covers:

'13 ZX1400FDF Chassis

GRID NO.

F-12

This grid covers:

Handlebar

F2310

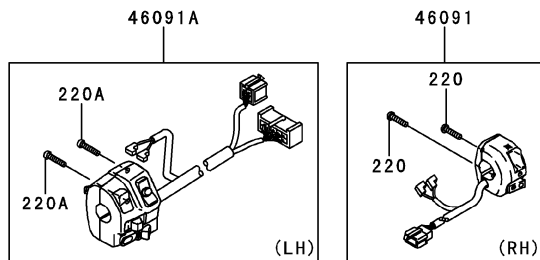
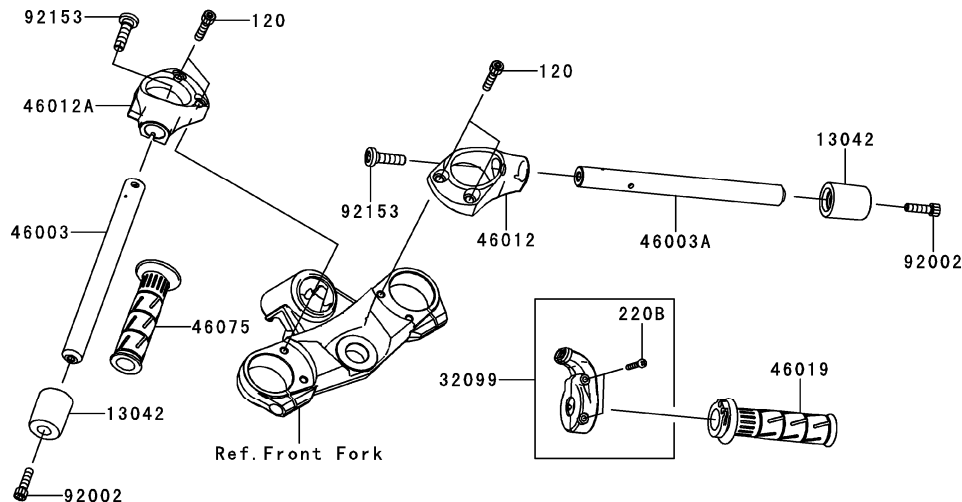

Ref. No.	Part No.	Description	Spec Code	Quantity-ZX1400			
				'13			
				FDF			
13042	13042-5006	WEIGHT,HANDLE					2
32099	32099-0049	CASE, THROTTLE					1
46003	46003-0564	HANDLE,LH					1
46003A	46003-0565	HANDLE,RH					1
46012	46012-0316	HOLDER-HANDLE,RH					1
46012A	46012-0317	HOLDER-HANDLE,LH					1
46019	46019-0001	GRIP-ASSY,THROTTLE					1
46075	46075-1144	GRIP,HANDLE,LH					1
46091	46091-0145	HOUSING-ASSY-CONTROL,RH					1
46091A	46091-0241	HOUSING-ASSY-CONTROL,LH					1
92002	92002-1844	BOLT,SOCKET,8X30					2
92153	92153-1440	BOLT,SOCKET,10X37					2
120	120R0835	BOLT-SOCKET,8X35					4
220	220AB0522	SCREW-PAN-CROS,5X22					2
220A	220AB0525	SCREW-PAN-CROS,5X25					2
220B	220AB0535	SCREW-PAN-CROS,5X35					2

This catalog covers:

'13 ZX1400FD F Chassis

GRID NO.

F-13

This grid covers:

Front Fork

F2340

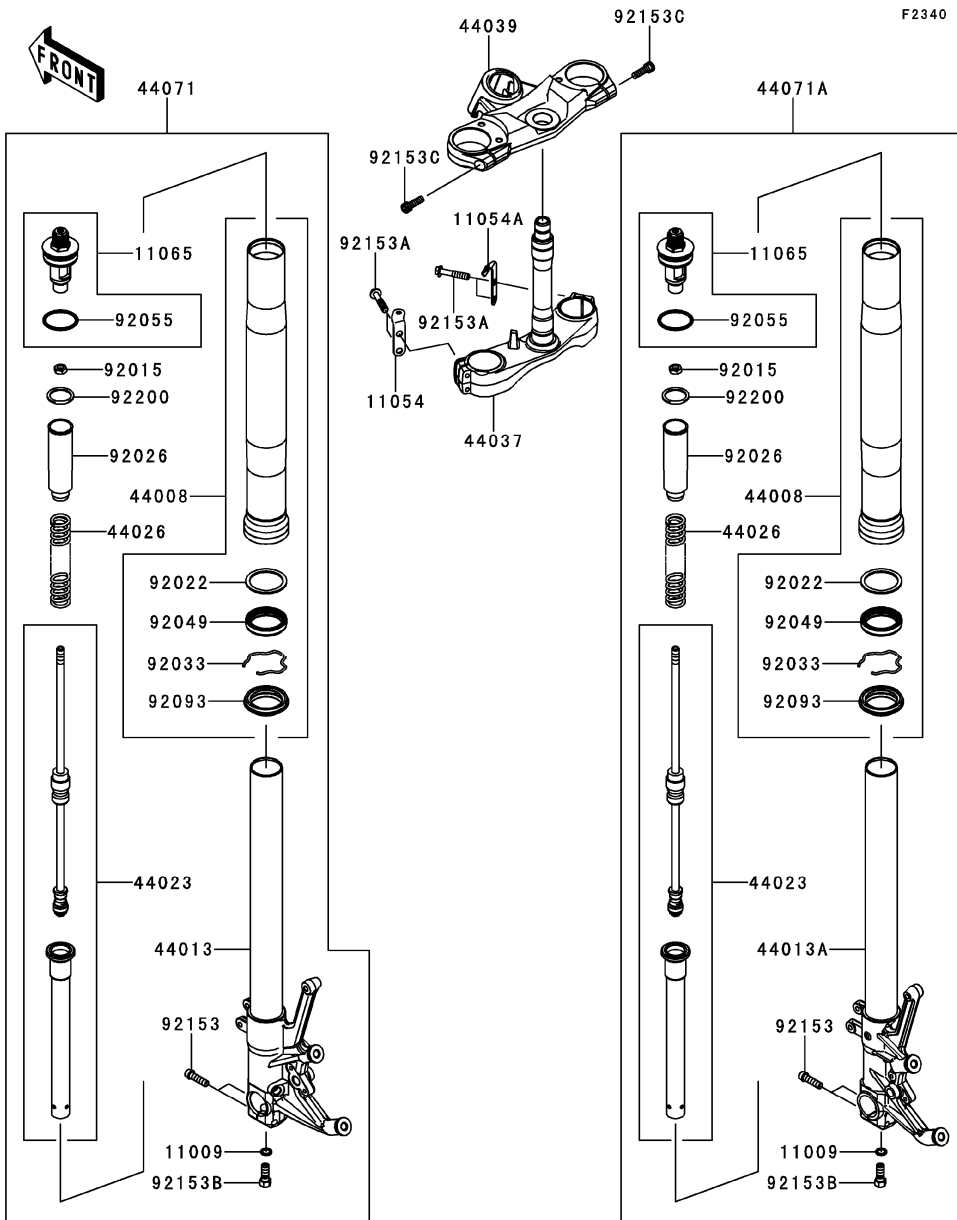

Ref. No.	Part No.	Description	Spec Code	Quantity-ZX1400			
				'13	FD		
11009	11009-1325	GASKET,10.5X15X1.5				2	
11054	11054-0480	BRACKET,HARNESS CLAMP,LH				1	
11054A	11054-0481	BRACKET,UNDER BRACKET,RH				1	
11065	11065-0757-44B	CAP,PAJ RED+T.AJ GOLD				2	
44008	44008-0052-499	PIPE-FORK OUTER,A.BLACK				2	
44013	44013-0185-44D	PIPE-FORK INNER,LH,BLK/RED				1	
44013A	44013-0186-44D	PIPE-FORK INNER,RH,BLK/RED				1	
44023	44023-0096	CYLINDER-SET-FORK				2	
44026	44026-0160	SPRING-FRONT FORK				2	
44037	44037-0039	HOLDER-FORK UNDER				1	
44039	44039-0113-18R	HOLDER-FORK UPPER,F.S.BLACK				1	
44071	44071-5139	DAMPER-ASSY,FORK,CAP RED,LH				1	
44071A	44071-5141	DAMPER-ASSY,FORK,CAP RED,RH				1	
92015	92015-1905	NUT				2	
92022	92022-1299	WASHER				2	
92026	92026-0736	SPACER				2	
92033	92033-1077	RING-SNAP				2	
92049	92049-1522	SEAL-OIL,FORK OUTER TUBE				2	
92055	92055-1333	RING-O,FORK,AIR TUBE				2	
92093	92093-1480	SEAL,FORK OUTER TUBE				2	
92153	92153-0006	BOLT,SOCKET,8X40				4	
92153A	92153-0484	BOLT,FLANGED,8X40				4	
92153B	92153-0548	BOLT,SOCKET,10X25				2	
92153C	92153-1625	BOLT,SOCKET,8X25				2	
92200	92200-0085	WASHER				2	

This catalog covers:

'13 ZX1400FD Chassis

GRID NO.

G-3

This grid covers:

Fuel Tank(1/2)

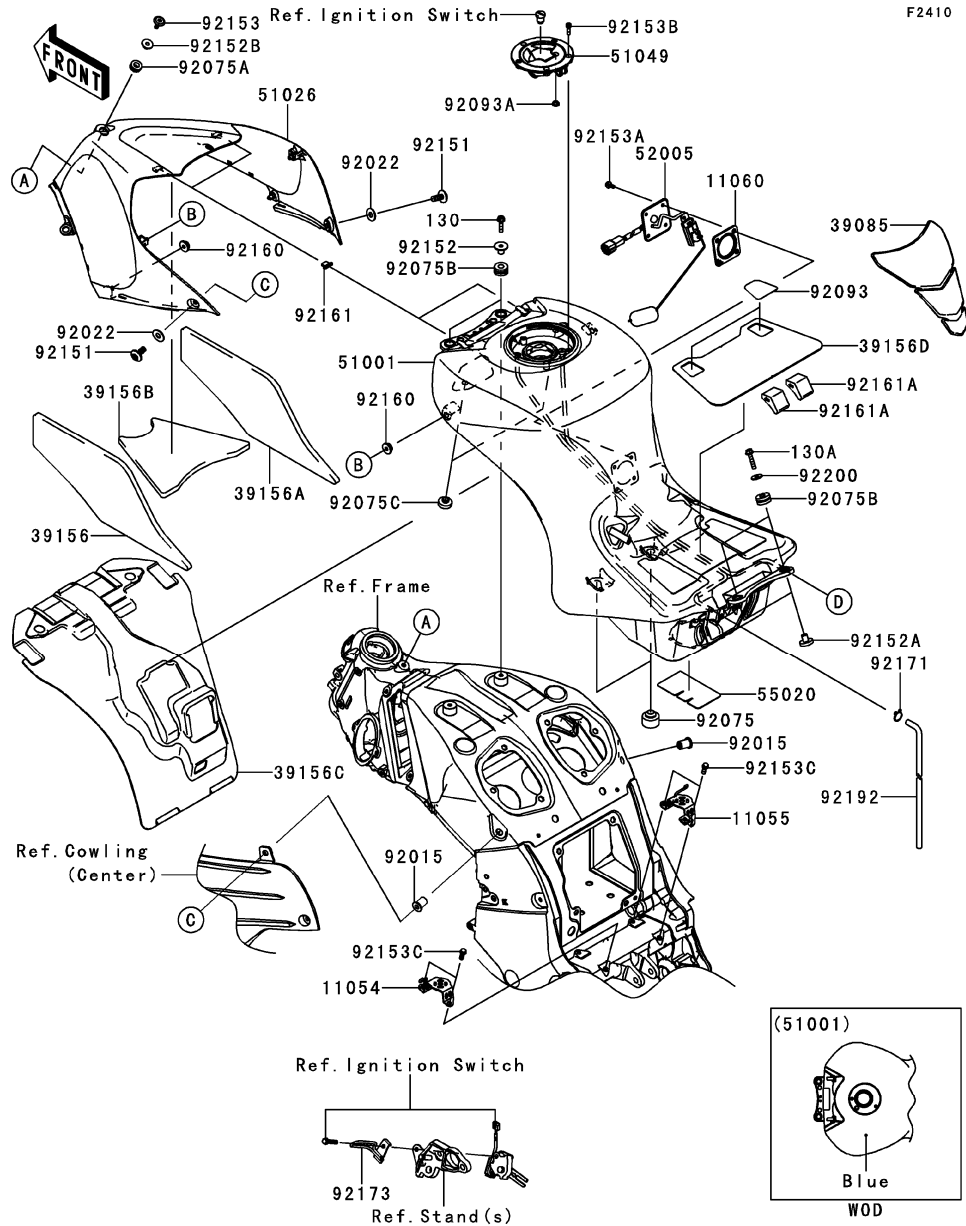

F2410

Ref. No.	Part No.	Description	Spec Code	Quantity-ZX1400		
				'13	FD	
11054	11054-0681	BRACKET,FUEL TANK,CNT,LH				1
11055	11055-0063	BRACKET,FUEL TANK,CNT,RH				1
11060	11060-1952	GASKET,FUEL GAUGE				1
39085	39085-0054	PAD-TANK				1
39156	39156-0780	PAD,TANK COVER,LH				1
39156A	39156-0781	PAD,TANK COVER,RH				1
39156B	39156-0782	PAD,TANK COVER,CNT				1
39156C	39156-0794	PAD				1
39156D	39156-0863	PAD,FUEL TANK				1
51001	51001-0752-19A	TANK-COMP-FUEL,M.M.S.BLUE				1
51026	51026-0008-19A	COVER TANK,FUEL,M.M.S.BLUE				1
51049	51049-0715	CAP-TANK,FUEL				1
52005	52005-0093	GAUGE,FUEL				1
55020	55020-0551	GUARD,FUEL TANK				1
92015	92015-1692	NUT,RUBBER,6MM				2
92022	92022-1143	WASHER,6.5X16X1				2
92075	92075-015	DAMPER				2
92075A	92075-1634	DAMPER				1
92075B	92075-1690	DAMPER				4
92075C	92075-281	DAMPER				2
92093	92093-0583	SEAL				2
92093A	92093-1030	SEAL,FUEL TANK CAP				1
92151	92151-1605	BOLT,SOCKET,6X30				2
92152	92152-0048	COLLAR				2
92152A	92152-0364	COLLAR				2
92152B	92152-0424	COLLAR				1
92153	92153-1267	BOLT,SOCKET,6X23				1
92153A	92153-1421	BOLT,FLANGED,5X12				4
92153B	92153-1616	BOLT,SOCKET,5X16				3
92153C	92153-1694	BOLT,FLANGED,6X20				4
92160	92160-1613	DAMPER				4
92161	92161-0365	DAMPER				2
92161A	92161-1481	DAMPER				2
92171	92171-0573	CLAMP				1
92173	92173-1029	CLAMP				1
92192	92192-0693	TUBE,DRAIN				1
92200	92200-0283	WASHER,6.5X20X1.6				2

This catalog covers:

'13 ZX1400FD F Chassis

GRID NO.

G-4

This grid covers:

Fuel Tank(2/2)

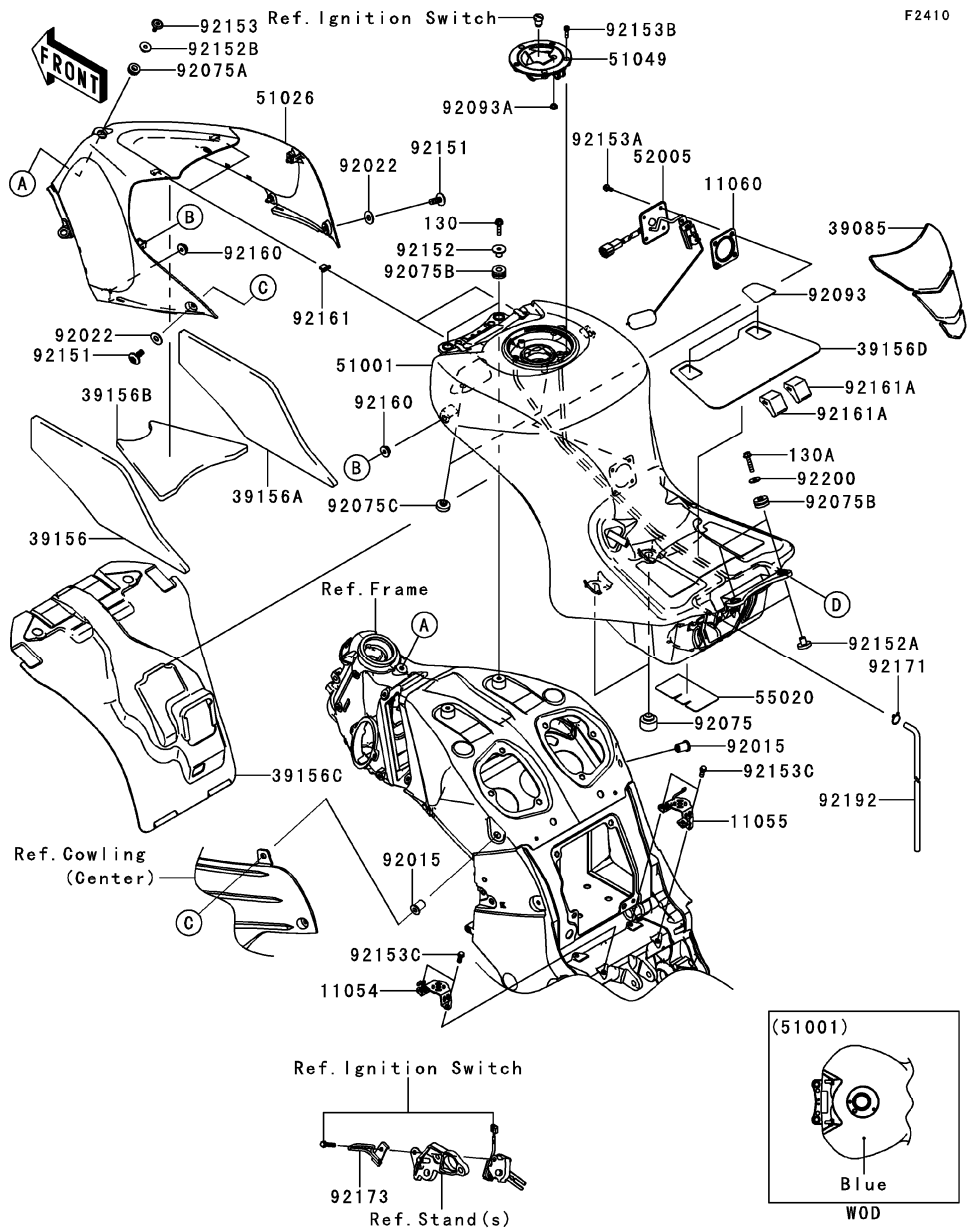

F2410

Ref. No.	Part No.	Description	Spec Code	Quantity-ZX1400			
				'13			
130	130BA0625	BOLT-FLANGED,6X25		2			
130A	130BA0630	BOLT-FLANGED,6X30		2			

This catalog covers:

'13 ZX1400FDF Chassis

GRID NO.

G-5

This grid covers:

Seat

F2510

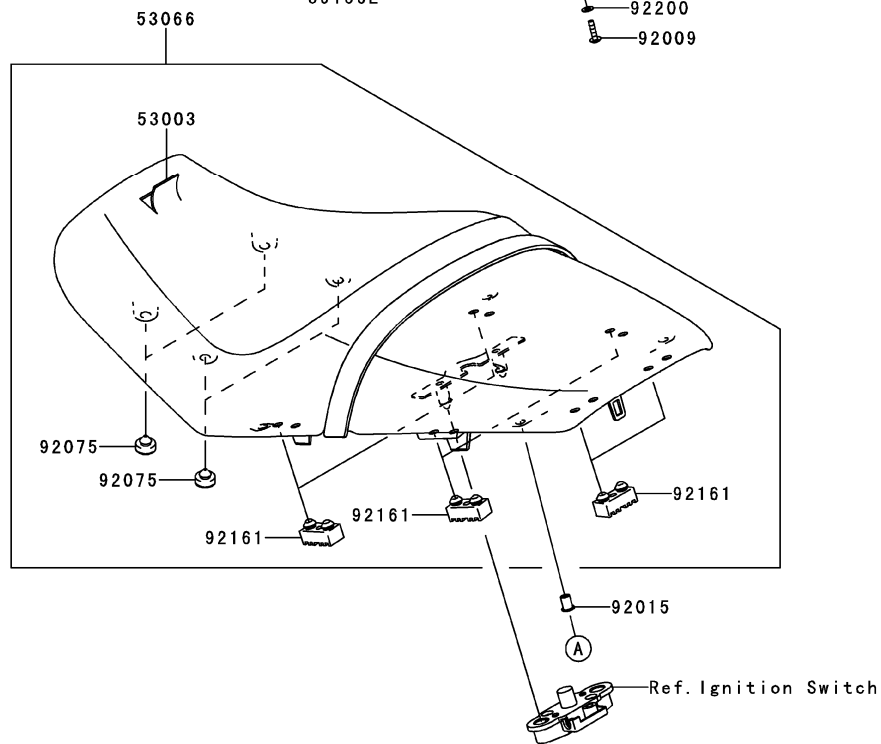
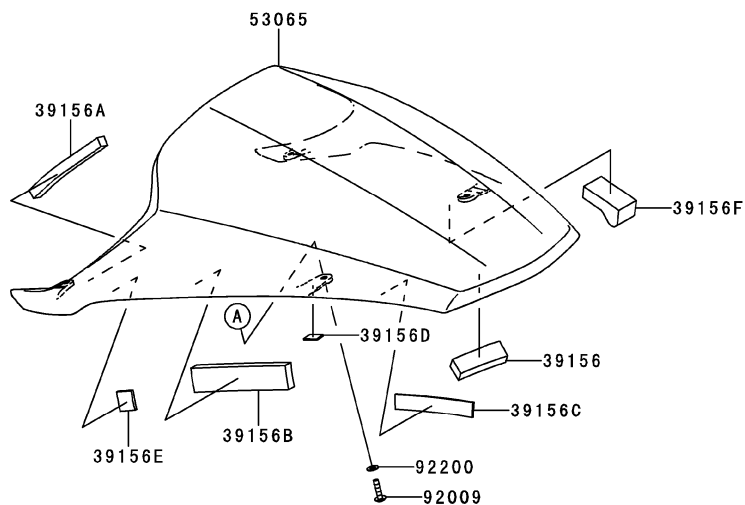

Ref. No.	Part No.	Description	Spec Code	Quantity-ZX1400			
				'13			
				FDF			
39156	39156-0839	PAD,20X50X11					2
39156A	39156-0880	PAD,10X130X10					2
39156B	39156-0881	PAD,25X120X10					2
39156C	39156-0883	PAD,15X90X2					2
39156D	39156-0884	PAD,12X16X1.5					2
39156E	39156-0896	PAD,20X20X3					2
39156F	39156-0919	PAD					1
53003	53003-0314-MA	LEATHER,SEAT,BLACK					1
53065	53065-0065-19A	COVER SEAT,M.M.S.BLUE					1
53066	53066-0328-12Y	SEAT-ASSY,DUAL,W/BAND,BLK+BLK					1
92009	92009-1934	SCREW,5X20					4
92015	92015-1757	NUT,WELL,5MM					4
92075	92075-1927	DAMPER					4
92161	92161-0050	DAMPER,SEAT					6
92200	92200-1480	WASHER,NYLON,5.3X11.5X0.5					4

This catalog covers:

'13 ZX1400FD F Chassis

GRID NO.

G-6

This grid covers:

Meter(s)



F2530

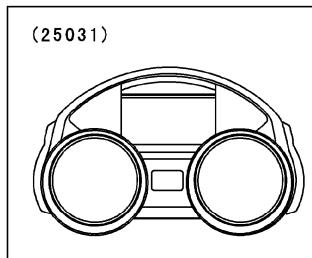
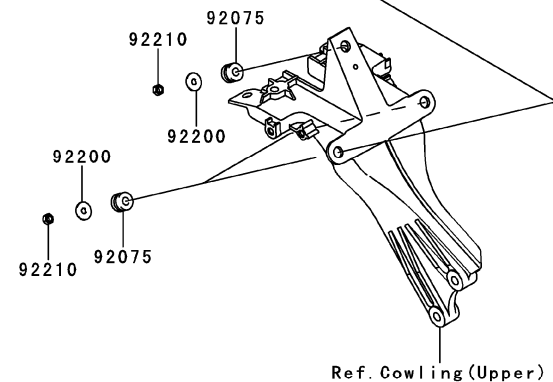
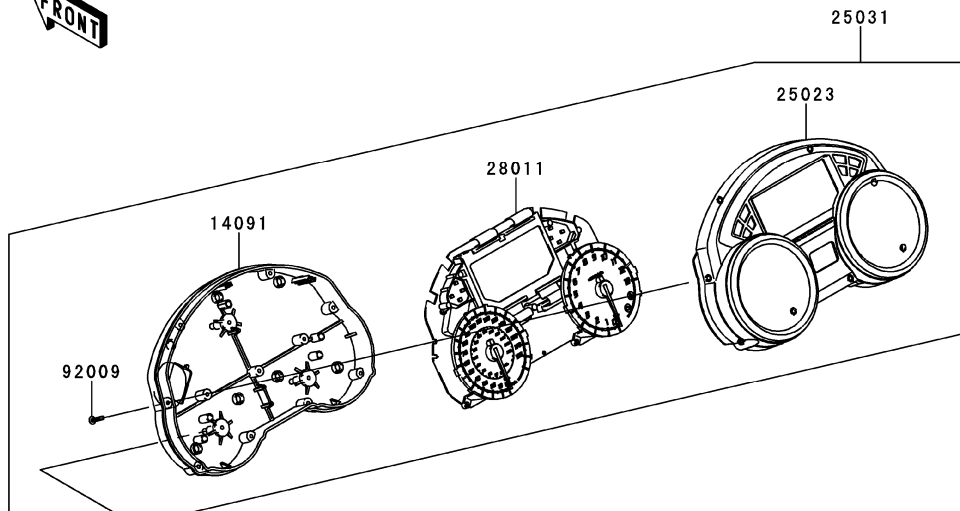

Ref. No.	Part No.	Description	Spec Code	Quantity-ZX1400			
				'13	FD		
14091	14091-0546	COVER,METER,LWR					1
25023	25023-0079	COVER-METER CASE					1
25031	25031-0400	METER-ASSY,COMBINATION					1
28011	28011-0570	METER,SP&TA&LCD					1
92009	92009-1391	SCREW,TAPPING,3X16					11
92075	92075-1435	DAMPER					3
92200	92200-0288	WASHER					3
92210	92210-0290	NUT,5MM					3

This catalog covers:

'13 ZX1400FDF Chassis

GRID NO.

G-7

This grid covers:

Cables

F2540

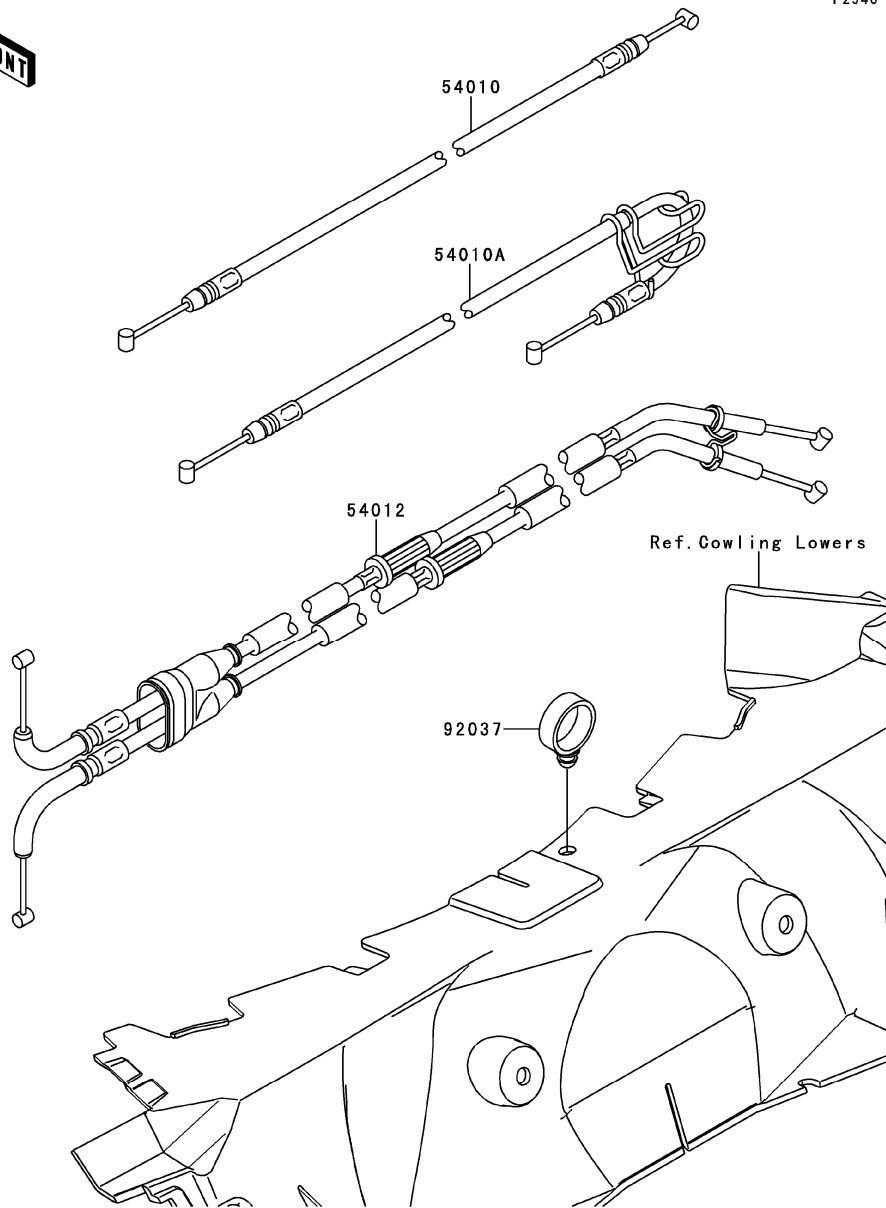

Ref. No.	Part No.	Description	Spec Code	Quantity-ZX1400			
				'13			
54010	54010-0585	CABLE,SEAT LOCK,FR					1
54010A	54010-0589	CABLE,SEAT LOCK,FR					1
54012	54012-0187	CABLE-THROTTLE					1
92037	92037-1827	CLAMP,HOSE					1

This catalog covers:

'13 ZX1400FD F Chassis

GRID NO.

G-8

This grid covers:

Side Covers/Chain Cover



F2610

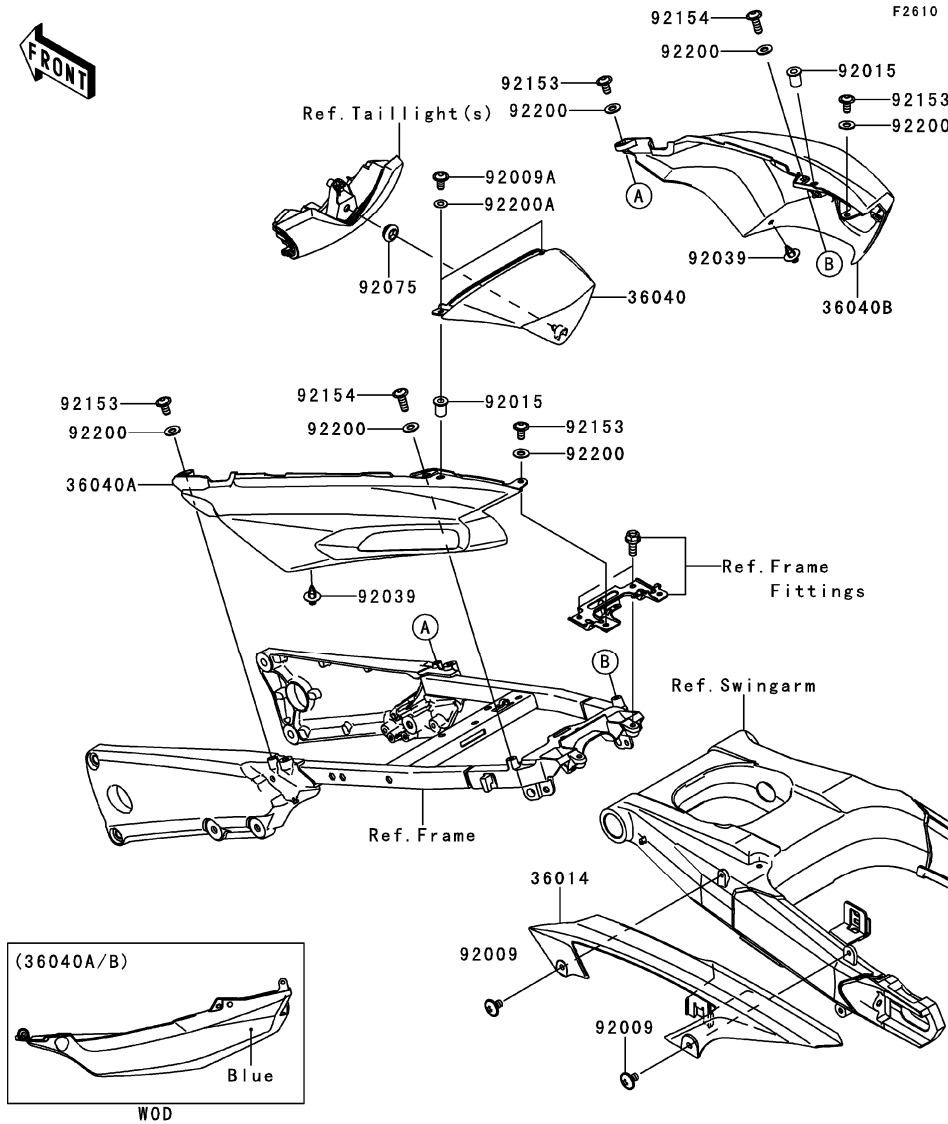

Ref. No.	Part No.	Description	Spec Code	Quantity-ZX1400			
				'13			
				FD			
36014	36014-0030	CASE-CHAIN					1
36040	36040-0058-19A	COVER-TAIL,CNT,M.M.S.BLUE					1
36040A	36040-0136-19A	COVER-TAIL,LH,M.M.S.BLUE					1
36040B	36040-0137-19A	COVER-TAIL,RH,M.M.S.BLUE					1
92009	92009-1661	SCREW,6X10					2
92009A	92009-1909	SCREW,5X16					2
92015	92015-1757	NUT,WELL,5MM					2
92039	92039-0015	RIVET					2
92075	92075-1011	DAMPER					1
92153	92153-1617	BOLT,SOCKET,6X12					4
92154	92154-0139	BOLT,SOCKET,6X18					2
92200	92200-1388	WASHER,6.5X14X1					6
92200A	92200-1480	WASHER,NYLON,5.3X11.5X0.5					2

This catalog covers:

'13 ZX1400 FDF Chassis

GRID NO.

G-9

This grid covers:

Headlight(s)

F2710

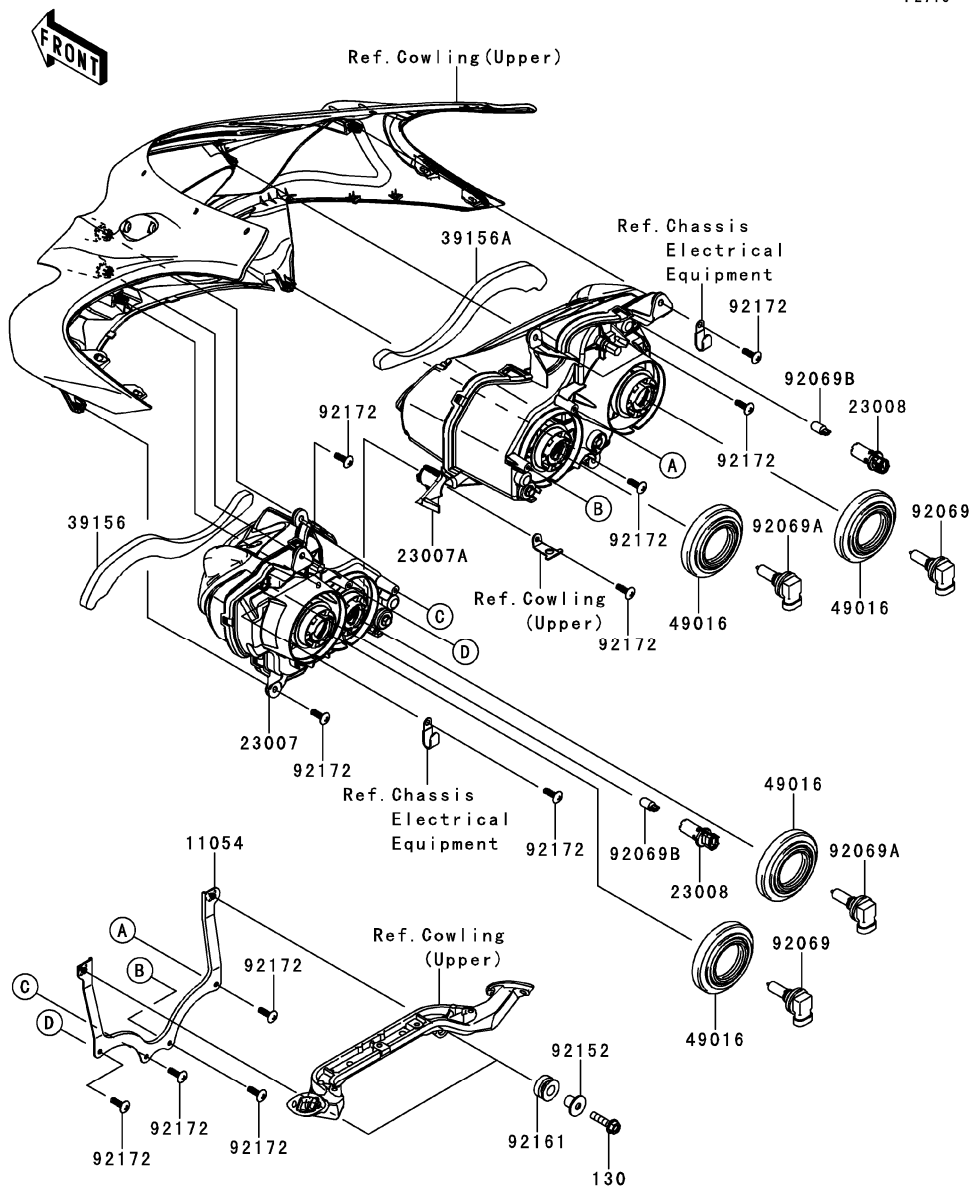

Ref. No.	Part No.	Description	Spec Code	Quantity-ZX1400			
				'13			
				FDF			
11054	11054-0198	BRACKET,HEAD LAMP					1
23007	23007-0161	LENS-COMP,HEAD LAMP,LH					1
23007A	23007-0162	LENS-COMP,HEAD LAMP,RH					1
23008	23008-0053	SOCKET-ASSY,HEAD LAMP					2
39156	39156-0806	PAD,HEAD LAMP,LH					1
39156A	39156-0807	PAD,HEAD LAMP,RH					1
49016	49016-0023	COVER-SEAL,HEAD LAMP					4
92069	92069-0055	BULB,12V 65W,H9					2
92069A	92069-0056	BULB,12V 55W,H11					2
92069B	92069-1016	BULB,12V 5W					2
92152	92152-0332	COLLAR					2
92161	92161-0036	DAMPER					2
92172	92172-0238	SCREW,TAPPING,5X16					11
130	130BA0625	BOLT-FLANGED,6X25					2

This catalog covers:

'13 ZX1400FD Chassis

GRID NO.

G-10

This grid covers:

Taillight(s)

F2720

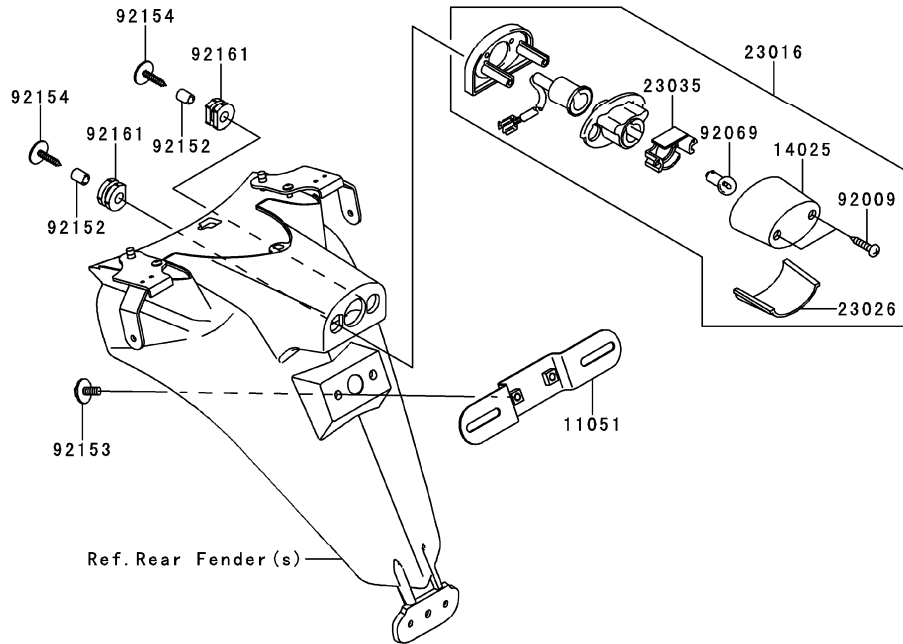
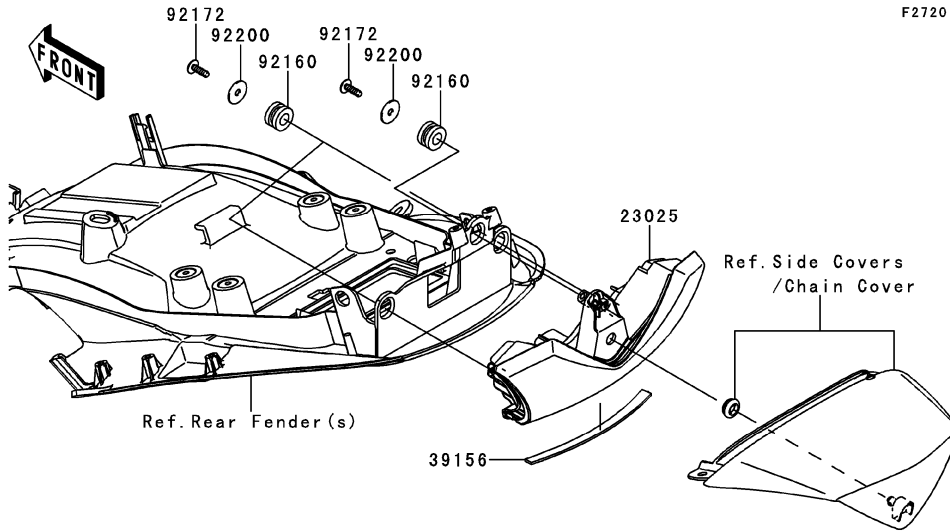

Ref. No.	Part No.	Description	Spec Code	Quantity-ZX1400			
				'13			
				FDF			
11051	11051-1503	BRACKET,LICENSE					1
14025	14025-1725	COVER,LICENSE LAMP					1
23016	23016-1200	LAMP-ASSY,LICENSE					1
23025	23025-0022	LAMP-TAIL					1
23026	23026-1064	LENS,LICENSE LAMP					1
23035	23035-1066	REFLECTOR-LAMP,LICENSE					1
39156	39156-0869	PAD					1
92009	92009-1378	SCREW,TAPPING,4X20					2
92069	92069-1055	BULB,12V 5W					1
92152	92152-0372	COLLAR,6X9X11.5					2
92153	92153-1423	BOLT,6X16					2
92154	92154-0261	BOLT,TAPPING,WASHER,5X25					2
92160	92160-1167	DAMPER					3
92161	92161-0776	DAMPER					2
92172	92172-0238	SCREW,TAPPING,5X16					3
92200	92200-0284	WASHER,5.5X20X1.2					3

This catalog covers:

'13 ZX1400FD F Chassis

GRID NO.

G-11

This grid covers:

Turn Signals

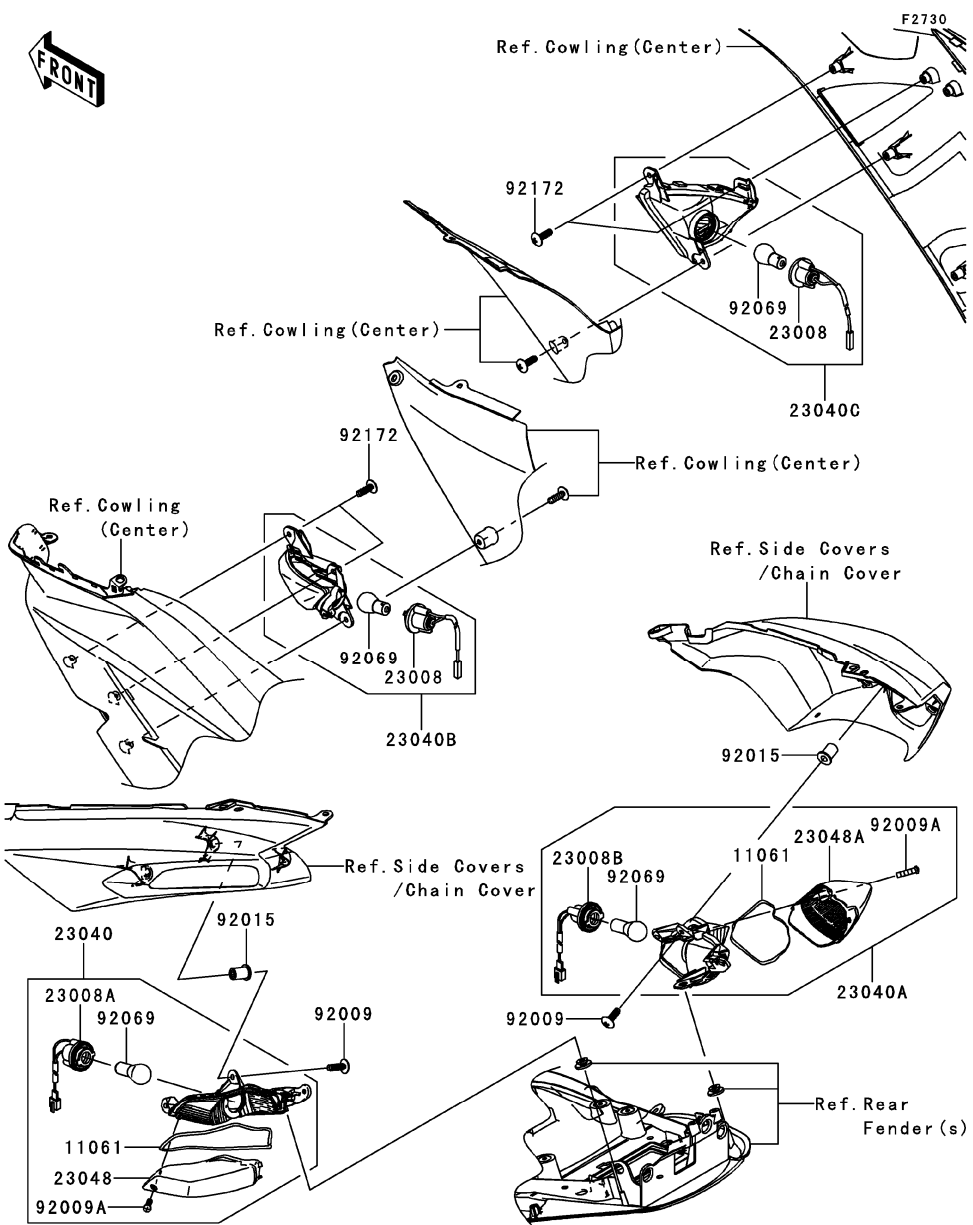

Ref. No.	Part No.	Description	Spec Code	Quantity-ZX1400			
				'13	FD	F	D
11061	11061-0217	GASKET,SIGNAL LAMP					2
23008	23008-0044	SOCKET-ASSY,SIGNAL LAMP,FR					2
23008A	23008-0048	SOCKET-ASSY,SIGNAL LAMP,RR,LH					1
23008B	23008-0049	SOCKET-ASSY,SIGNAL LAMP,RR,RH					1
23040	23040-0055	LAMP-SIGNAL,,RR,LH					1
23040A	23040-0056	LAMP-SIGNAL,,RR,RH					1
23040B	23040-0059	LAMP-SIGNAL,,FR,LH					1
23040C	23040-0060	LAMP-SIGNAL,,FR,RH					1
23048	23048-0010	LENS-SIGNAL LAMP,RR,LH					1
23048A	23048-0011	LENS-SIGNAL LAMP,RR,RH					1
92009	92009-1464	SCREW,5X16,WHITE					6
92009A	92009-1912	SCREW,TAPPING,4X16					2
92015	92015-1757	NUT,WELL,5MM					6
92069	92069-1125	BULB,12V 21W					4
92172	92172-0238	SCREW,TAPPING,5X16					4

This catalog covers:

'13 ZX1400FD Chassis

GRID NO.

G-12

This grid covers:

Chassis Electrical Equipment(1/2)

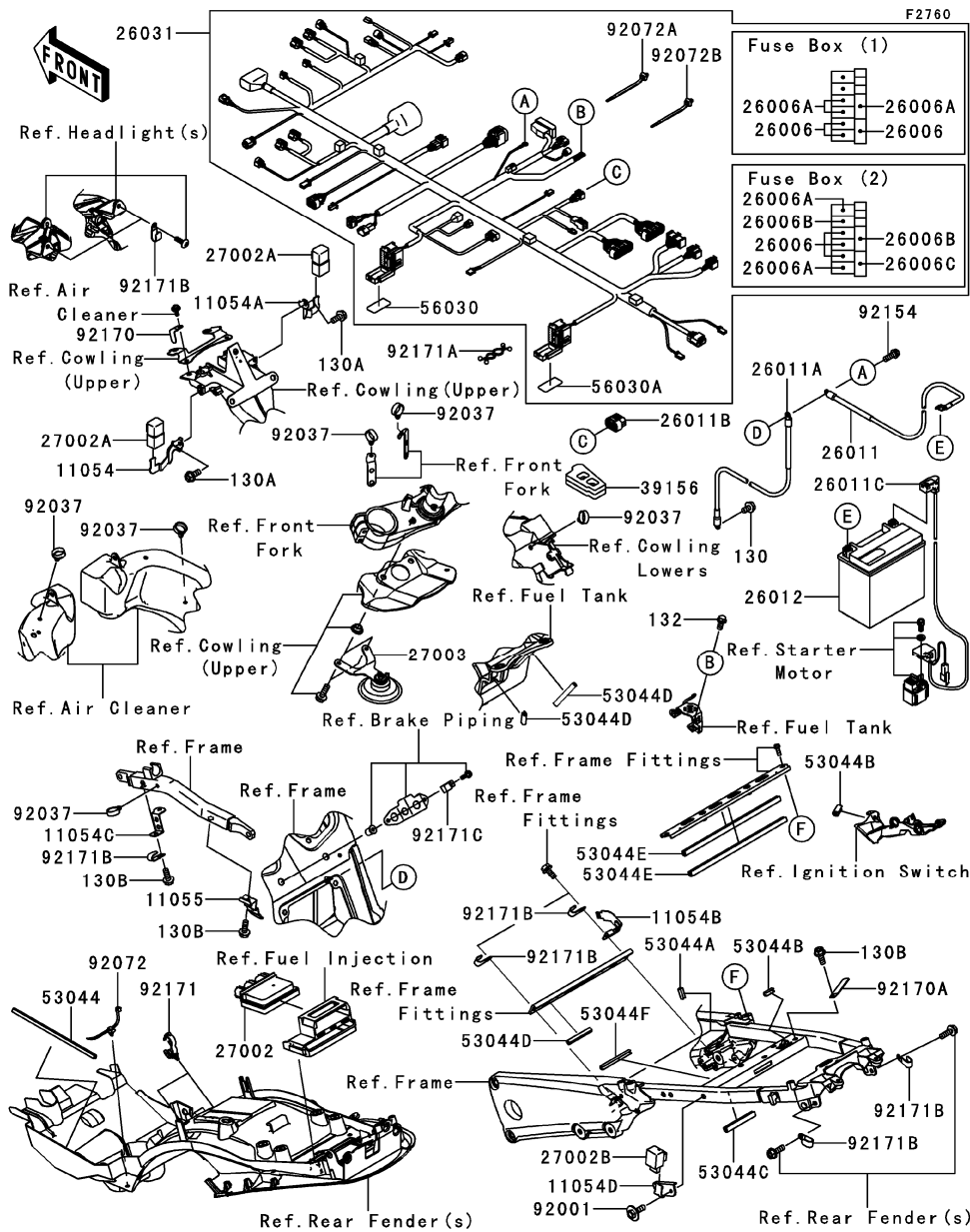

Ref. No.	Part No.	Description	Spec Code	Quantity-ZX1400		
				'13	FD	
11054	11054-0497	BRACKET,RELAY,LH			1	
11054A	11054-0498	BRACKET,RELAY,RH			1	
11054B	11054-0549	BRACKET,HARNESS			1	
11054C	11054-0551	BRACKET,HARNESS			1	
11054D	11054-0811	BRACKET,SIGNAL LAMP RELAY			1	
11055	11055-0411	BRACKET,HARNESS			1	
26006	26006-0001	FUSE,MINI BLADE,15A,BLUE			6	
26006A	26006-1078	FUSE,MINI BLADE,10A,RED			5	
26006B	26006-1079	FUSE,MINI BLADE,20A,YELLOW			2	
26006C	26006-1080	FUSE,MINI BLADE,30A,GREEN			1	
26011	26011-0087	WIRE-LEAD,BATTERY(-)			1	
26011A	26011-0255	WIRE-LEAD,BATTERY(-)			1	
26011B	26011-0275	WIRE-LEAD			1	
26011C	26011-0750	WIRE-LEAD,BATTERY(+)-STARTER			1	
26012	26012-0582	BATTERY,FTX14-BS,12V 12AH			1	
26031	26031-1493	HARNESS,MAIN			1	
27002	27002-0007	RELAY-ASSY			1	
27002A	27002-1086	RELAY-ASSY			2	
27002B	27002-1101	RELAY-ASSY,TURN SIGNAL			1	
27003	27003-0069	HORN			1	
39156	39156-0846	PAD			1	
53044	53044-0022	TRIM,L=220			1	
53044A	53044-0025	TRIM,L=15			2	
53044B	53044-0031	TRIM,L=22			2	
53044C	53044-0561	TRIM,L=85			1	
53044D	53044-1249	TRIM,L=60			3	
53044E	53044-1265	TRIM,AIR DUCT COVER			2	
53044F	53044-1279	TRIM,L=75			1	
56030	56030-0767	LABEL,FUSE BOX1			1	
56030A	56030-0769	LABEL,FUSE BOX2			1	
92001	92001-1773	BOLT,6X20			1	
92037	92037-1827	CLAMP,HOSE			6	
92072	92072-0066	BAND			1	
92072A	92072-1392	BAND			7	
92072B	92072-1414	BAND			2	
92154	92154-0551	BOLT,FLANGED,6X16			1	
92170	92170-1680	CLAMP			1	
92170A	92170-1925	CLAMP			1	
92171	92171-0068	CLAMP,CLIP,DIA=20			2	
92171A	92171-0476	CLAMP			1	

This catalog covers:

'13 ZX1400FD Chassis

GRID NO.

G-13

This grid covers:

Chassis Electrical Equipment(2/2)

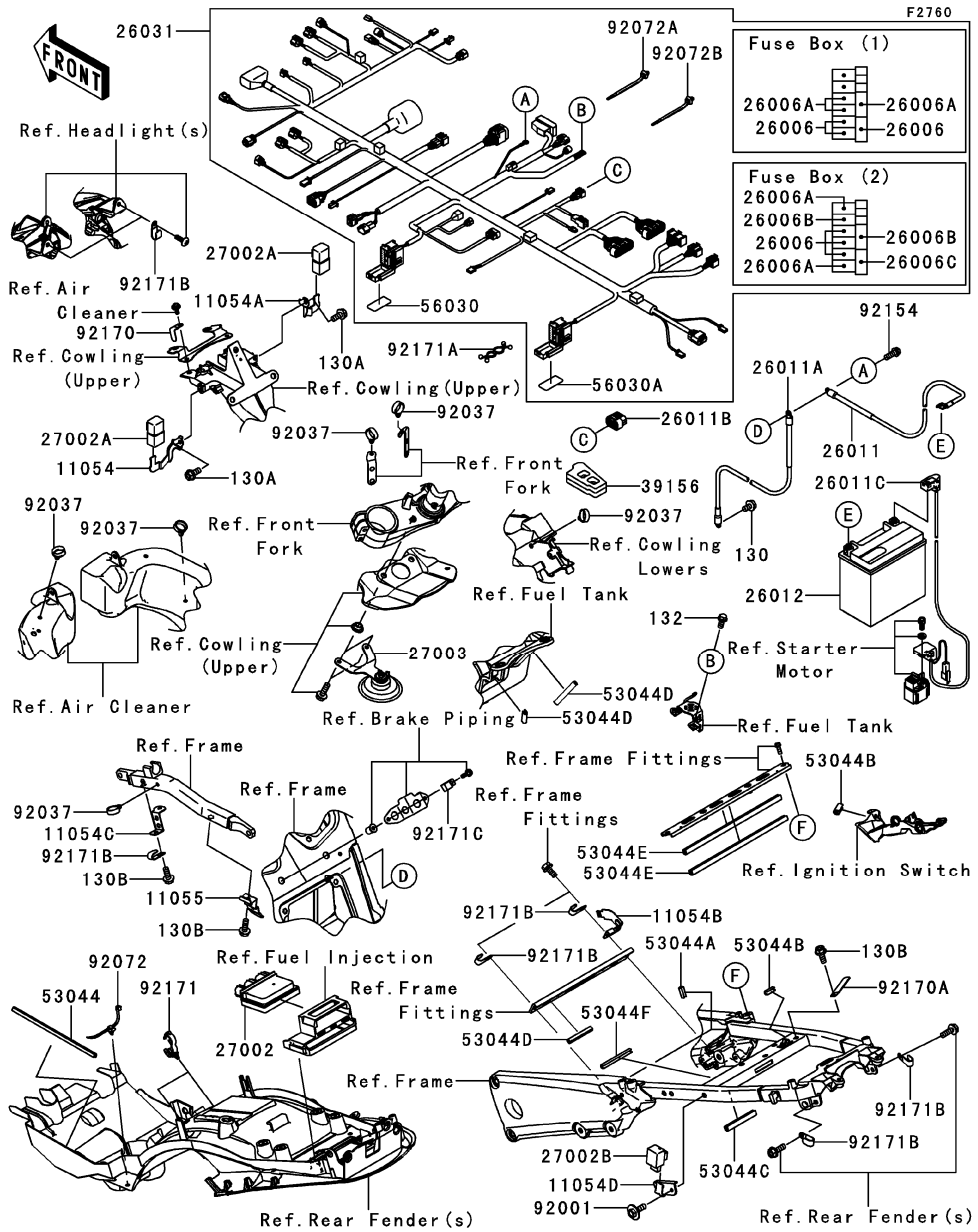

Ref. No.	Part No.	Description	Spec Code	Quantity-ZX1400		
				'13	FD	

92171B	92171-0739	CLAMP				7
92171C	92171-0813	CLAMP				1
130	130BA0610	BOLT-FLANGED,6X10				1
130A	130BA0614	BOLT-FLANGED,6X14				2
130B	130BA0616	BOLT-FLANGED,6X16				3
132	132BA0612	BOLT-FLANGED-SMALL,6X12				1

This catalog covers:

'13 ZX1400FD Chassis

GRID NO.

G-14

This grid covers:

Ignition Switch

F2770

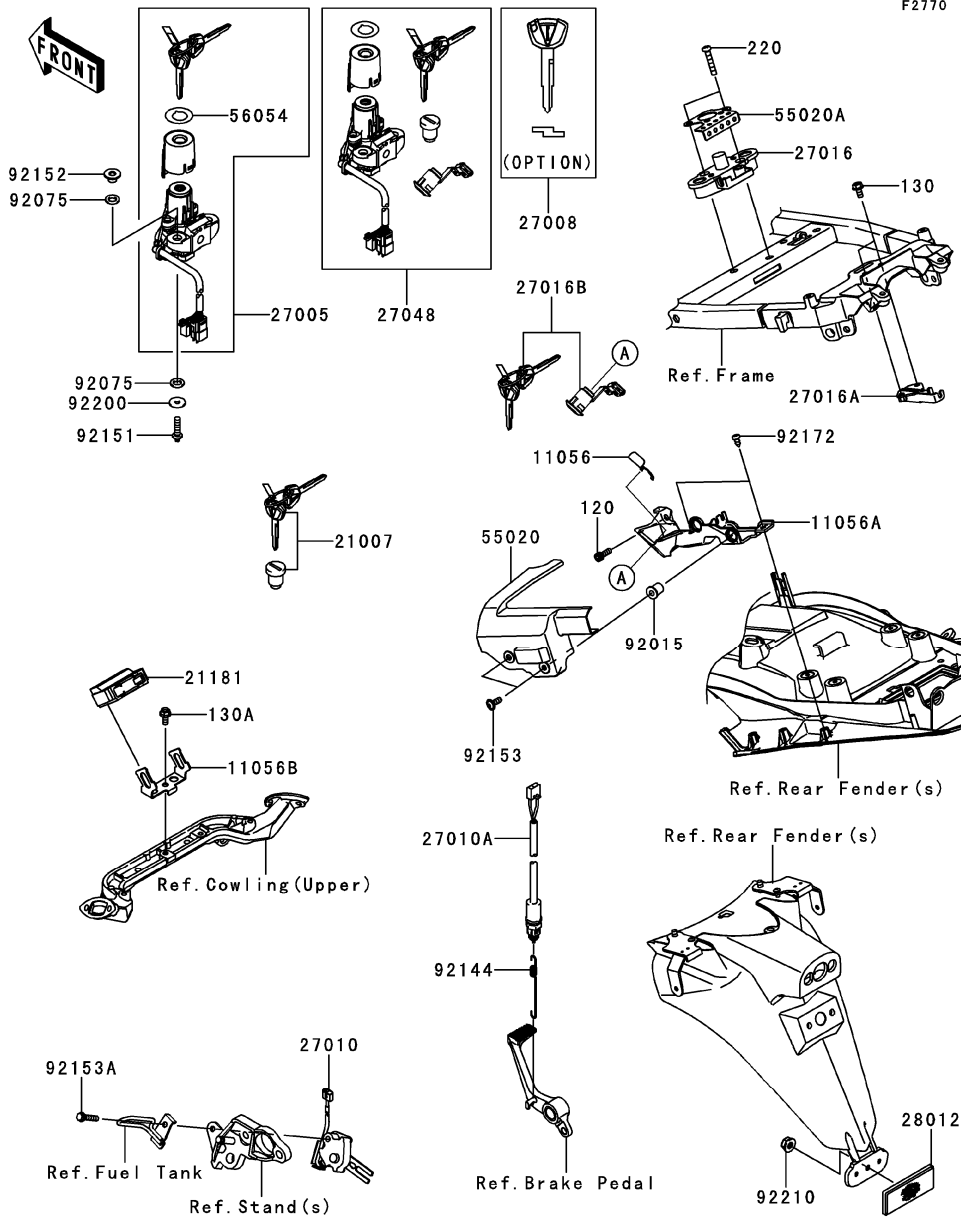

Ref. No.	Part No.	Description	Spec Code	Quantity-ZX1400			
				'13			
				FD			
11056	11056-0238	BRACKET,CLASP				1	
11056A	11056-1512	BRACKET				1	
11056B	11056-1703	BRACKET,IMMOBI AMP				1	
21007	21007-5069	ROTOR,LOCK,TANK CAP				1	
21181	21181-0056	AMPLIFIER				1	
27005	27005-0570	SWITCH-ASSY-IGNITION				1	
27008	27008-0065	KEY-LOCK,BLANK,IMMOBI,SUB				1	
		(OPTION)					
27010	27010-0064	SWITCH,SIDE STAND				1	
27010A	27010-1479	SWITCH,REAR BRAKE				1	
27016	27016-0035	LOCK-ASSY,SEAT STRIKER				1	
27016A	27016-1115	LOCK-ASSY,SEAT STRIKER				1	
27016B	27016-5375	LOCK-ASSY,SEAT				1	
27048	27048-5014	SWITCH-ASSY				1	
28012	28012-1077	REFLECTOR-REFLEX				1	
55020	55020-0816	GUARD,CABLE				1	
55020A	55020-0855	GUARD,SEAT STRIKER				1	
56054	56054-1102	MARK,IGNITION SWITCH				1	
92015	92015-1700	NUT				2	
92075	92075-1564	DAMPER				4	
92144	92144-1753	SPRING,REAR BRAKE SWITCH				1	
92151	92151-1946	BOLT,TORX,6X22				2	
92152	92152-1611	COLLAR,6.2X10.3X10				2	
92153	92153-0478	BOLT,6X18				2	
92153A	92153-1425	BOLT,FLANGED,6X30				1	
92172	92172-0239	SCREW,TAPPING,5X12				2	
92200	92200-0212	WASHER,6X20X1.6				2	
92210	92210-0007	NUT,FLANGED,5MM				1	
120	120CA0616	BOLT-SOCKET,6X16				1	
130	130BA0612	BOLT-FLANGED,6X12				2	
130A	130BA0614	BOLT-FLANGED,6X14				1	
220	220AA0635	SCREW-PAN-CROS,6X35				2	

This catalog covers:

'13 ZX1400FDF Chassis

GRID NO.

H-3

This grid covers:

Owner's Tools

F2810

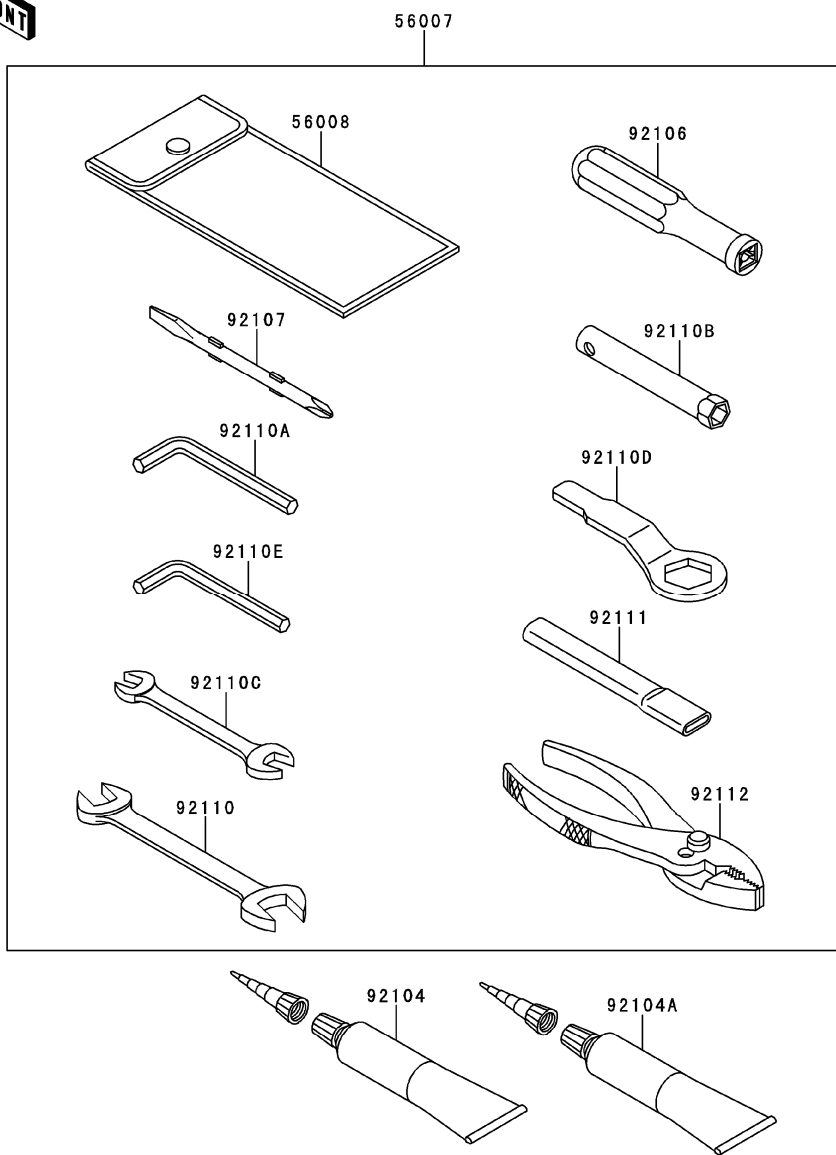

Ref. No.	Part No.	Description	Spec Code	Quantity-ZX1400			
				'13	FD	FD	FD
56007	56007-0117	TOOL-KIT		1			
56008	56008-006	BAG, TOOL		1			
92104	92104-0004	GASKET-LIQUID, TB1211F, CLEAR		1			
92104A	92104-1064	GASKET-LIQUID, TB1216B, BLACK		1			
92106	92106-1001	GRIP-SCREW DRIVER		1			
92107	92107-1051	TOOL-DRIVER, #2PHILLIPS&SLOT		1			
92110	92110-0019	TOOL-WRENCH, OPEN END, 12X14		1			
92110A	92110-1015	TOOL-WRENCH, ALLEN, 5MM		1			
92110B	92110-1139	TOOL-WRENCH, BOX, 8MM		1			
92110C	92110-1152	TOOL-WRENCH, OPEN END, 10X12		1			
92110D	92110-1161	TOOL-WRENCH, BOX END, 32MM		1			
92110E	92110-3703	TOOL-WRENCH, ALLEN, 4MM		1			
92111	92111-1051	TOOL-BAR, BOX END WRENCH		1			
92112	92112-003	TOOL-PLIERS		1			

This catalog covers:

'13 ZX1400FDF Chassis

GRID NO.

H-4

This grid covers:

Labels

F2860

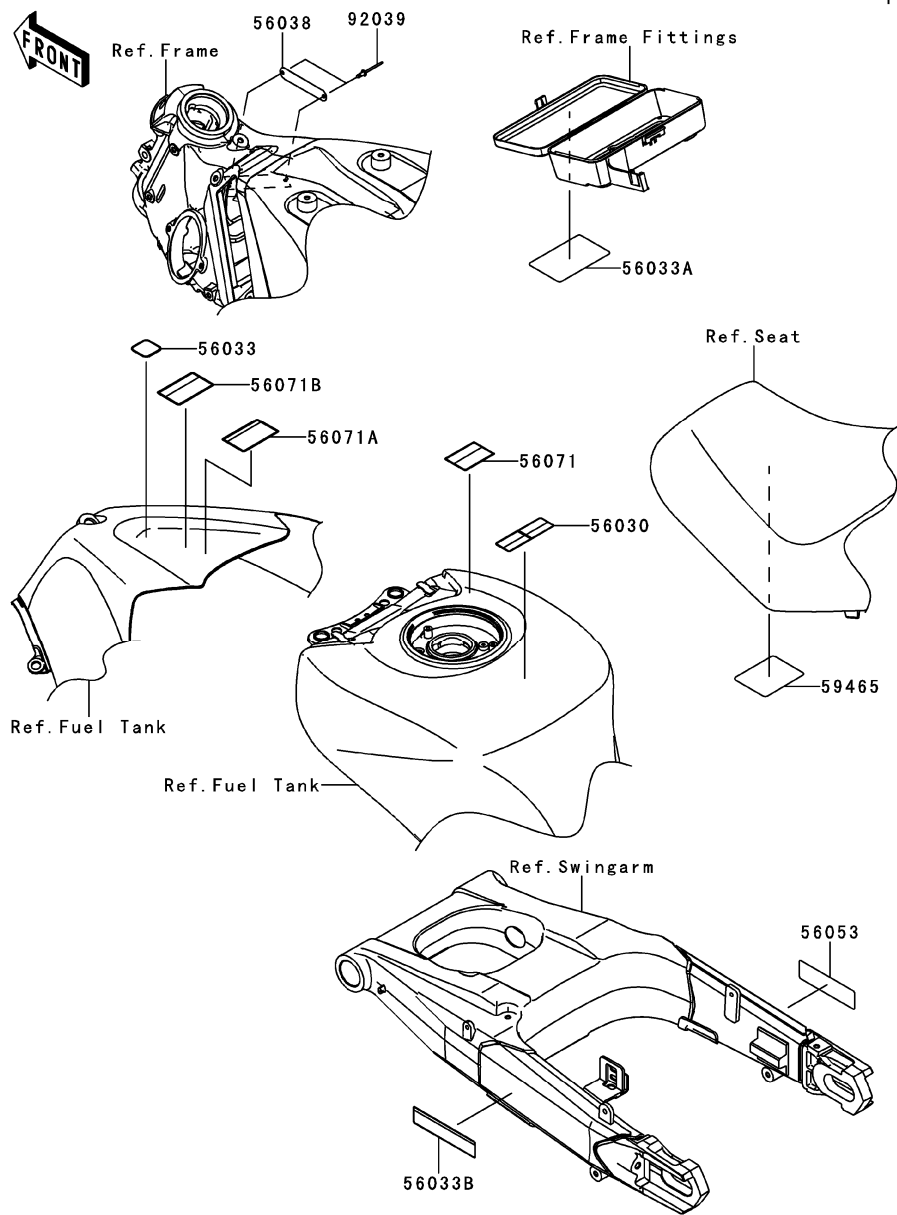

Ref. No.	Part No.	Description	Spec Code	Quantity-ZX1400	
				'13	FD
56030	56030-0359	LABEL,GASOLINE			1
56033	56033-0304	LABEL-MANUAL,GASOHOL,95(E10)			1
56033A	56033-0732	LABEL-MANUAL,DAILY SAFETY			1
56033B	56033-0735	LABEL-MANUAL,CHAIN			1
56038	56038-1054	LABEL-BRAND,KAWASAKI			1
56053	56053-0660	LABEL-SPECIFICATION,TIRE&LOAD			1
56071	56071-0023	LABEL-WARNING,HELMET			1
56071A	56071-0158	LABEL-WARNING,EVAPO			1
56071B	56071-0161	LABEL-WARNING			1
59465	59465-0855	LABEL-CERTIFICATION,EVAPO			1
92039	92039-1251	RIVET			2

This catalog covers:

'13 ZX1400FDF Chassis

GRID NO.

H-5

This grid covers:

Decals

F2861

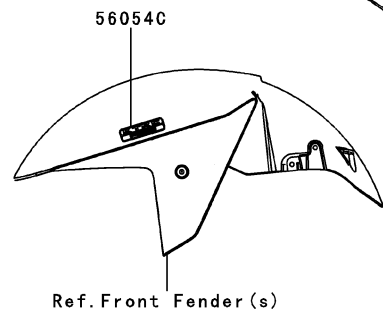
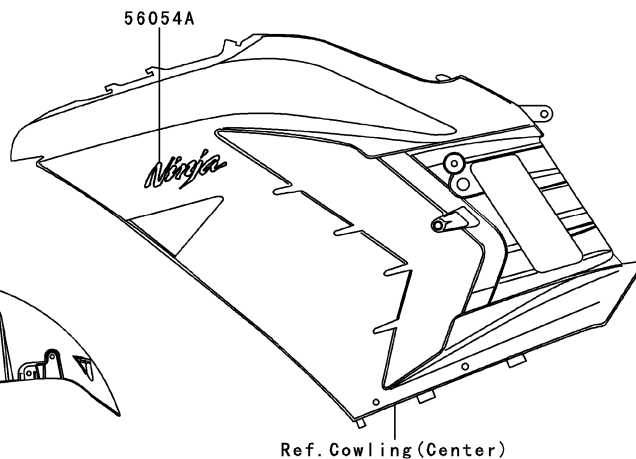
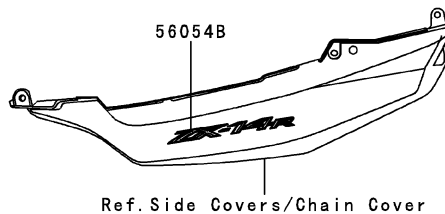
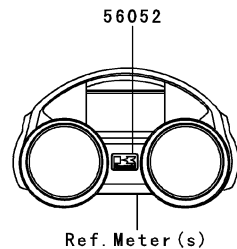
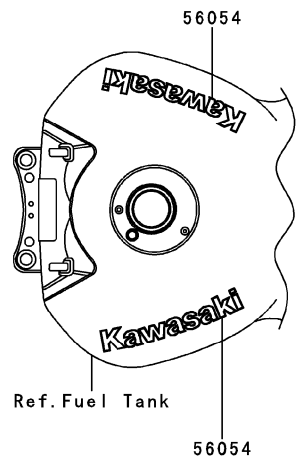

Ref. No.	Part No.	Description	Spec Code	Quantity-ZX1400			
				'13			
56052	56052-1202	MARK,K.KAWASAKI				1	
56054	56054-0948	MARK,FUEL TANK,KAWASAKI				2	
56054A	56054-0949	MARK,SIDE COWLING,NINJA				2	
56054B	56054-0950	MARK,TAIL COVER,ZX-14R				2	
56054C	56054-0953	MARK,FR FENDER,KTRC				2	

This catalog covers:

'13 ZX1400FD Chassis

GRID NO.

H-6

This grid covers:

Cowling(Upper)

F2870

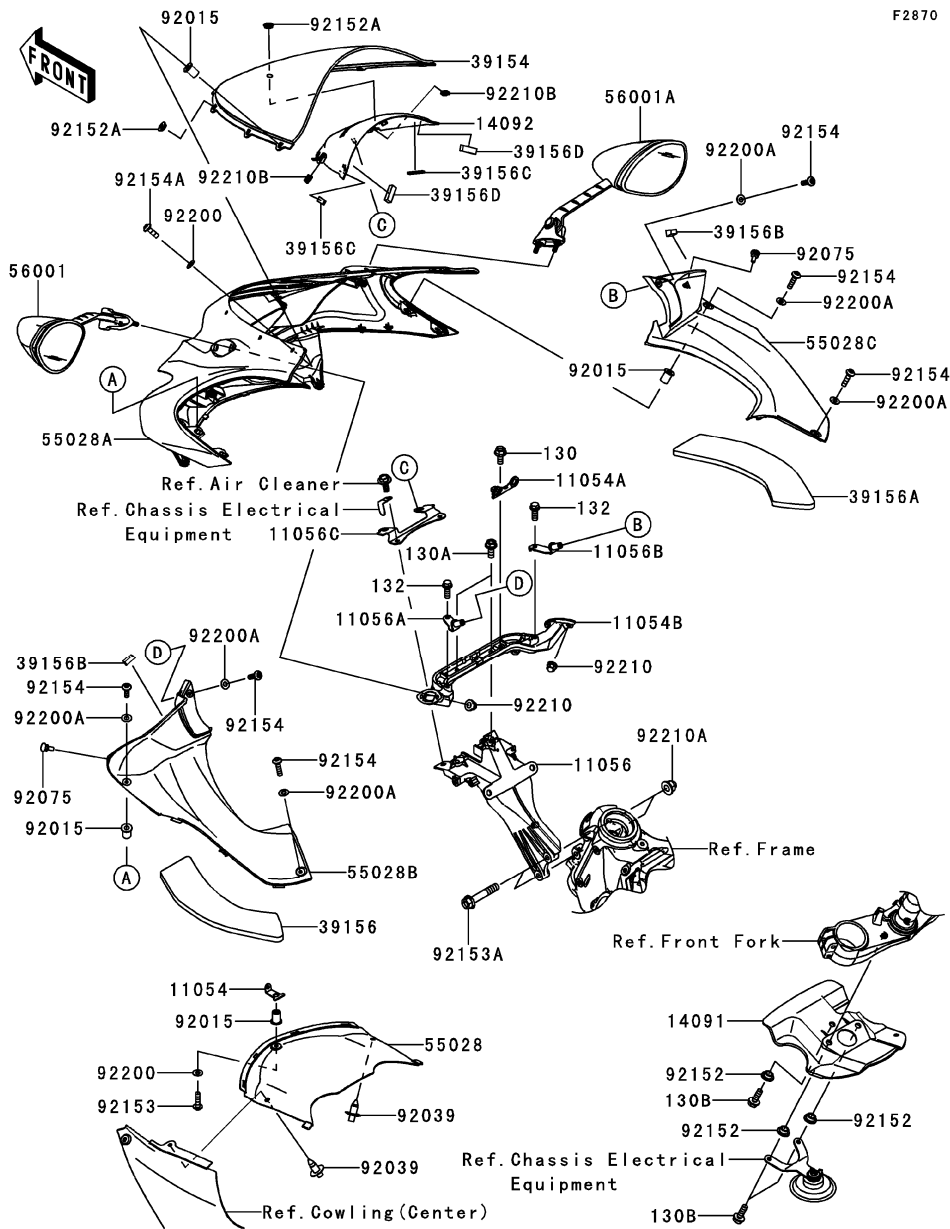

Ref. No.	Part No.	Description	Spec Code	Quantity-ZX1400	
				'13	FD
11054	11054-0180	BRACKET,UPP COWLING		1	
11054A	11054-0239	BRACKET,DOWN SENSOR		1	
11054B	11054-1307	BRACKET,MIRROR		1	
11056	11056-1544	BRACKET,METER		1	
11056A	11056-2211	BRACKET,INNER COWLING,LH		1	
11056B	11056-2212	BRACKET,INNER COWLING,RH		1	
11056C	11056-2273	BRACKET		1	
14091	14091-0624	COVER,RADIATOR		1	
14092	14092-0985-6Z	COVER,METER,F.BLACK		1	
39154	39154-0014	WINDSHIELD		1	
39156	39156-0777	PAD,INNER COWLING,LH		1	
39156A	39156-0778	PAD,INNER COWLING,RH		1	
39156B	39156-0876	PAD		2	
39156C	39156-0930	PAD,8X30X3		2	
39156D	39156-0931	PAD,8X30X10		2	
55028	55028-0095	COWLING,FR,CNT		1	
55028A	55028-0438-19A	COWLING,UPP,M.M.S.BLUE		1	
55028B	55028-0466-6Z	COWLING,INNER,LH,F.BLACK		1	
55028C	55028-0467-6Z	COWLING,INNER,RH,F.BLACK		1	
56001	56001-0233	MIRROR-ASSY,LH		1	
56001A	56001-0234	MIRROR-ASSY,RH		1	
92015	92015-1757	NUT,WELL,5MM		7	
92039	92039-0023	RIVET		2	
92075	92075-1808	DAMPER		2	
92152	92152-0445	COLLAR		3	
92152A	92152-1690	COLLAR,5.2X9.9X3.7		2	
92153	92153-1244	BOLT,SOCKET,5X16		1	
92153A	92153-1603	BOLT,FLANGED,8X45		2	
92154	92154-0026	BOLT,SOCKET,5X16		6	
92154A	92154-0209	BOLT,SOCKET,5X16		6	
92200	92200-0006	WASHER,NYLON,5.3X11.5X0.5		7	
92200A	92200-1480	WASHER,NYLON,5.3X11.5X0.5		6	
92210	92210-0322	NUT,CAP,6MM		4	
92210A	92210-0325	NUT,CAP,8MM		2	
92210B	92210-0571	NUT		2	
130	130BA0614	BOLT-FLANGED,6X14		1	
130A	130BA0616	BOLT-FLANGED,6X16		2	
130B	130BA0618	BOLT-FLANGED,6X18		3	
132	132BA0616	BOLT-FLANGED-SMALL,6X16		2	

This catalog covers:

'13 ZX1400FD Chassis

GRID NO.

H-7

This grid covers:

Cowling(Center)

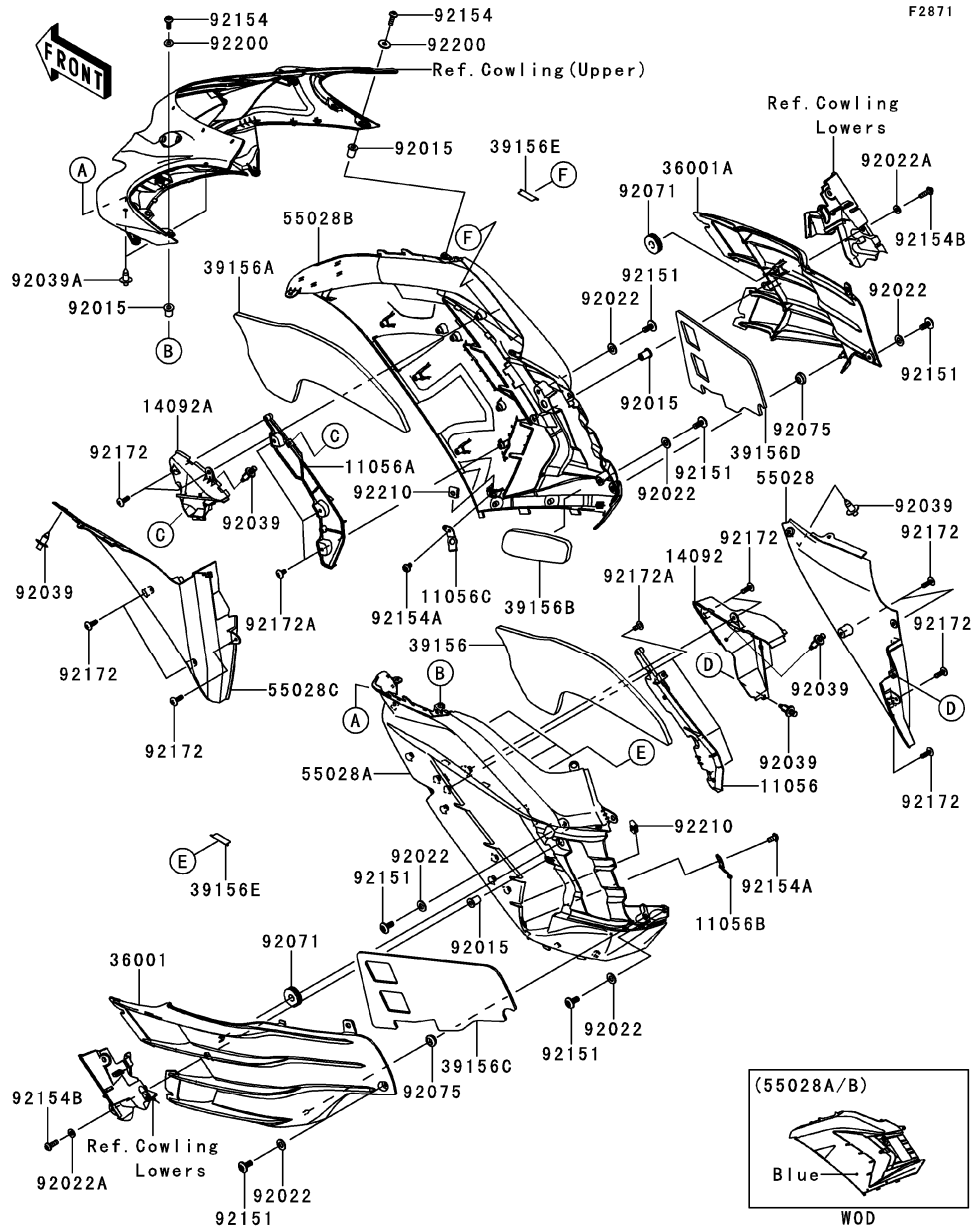

F2871

Ref. No.	Part No.	Description	Spec Code	Quantity-ZX1400	
				'13	FD
11056	11056-1343	BRACKET,SIDE COWLING,LH		1	
11056A	11056-1344	BRACKET,SIDE COWLING,RH		1	
11056B	11056-1366	BRACKET,LWR COWLING,LH		1	
11056C	11056-1367	BRACKET,LWR COWLING,RH		1	
14092	14092-0861	COVER,SIDE COWLING,LH		1	
14092A	14092-0986	COVER,SIDE COWLING,RH		1	
36001	36001-0568-18T	COVER-SIDE,LH,F.S.BLACK		1	
36001A	36001-0569-18T	COVER-SIDE,RH,F.S.BLACK		1	
39156	39156-0783	PAD,SIDE COWLING,LH		1	
39156A	39156-0784	PAD,SIDE COWLING,RH		1	
39156B	39156-0785	PAD,SIDE COWLING,RH,LWR		1	
39156C	39156-0877	PAD,SIDE COVER,LH		1	
39156D	39156-0878	PAD,SIDE COVER,RH		1	
39156E	39156-0911	PAD		6	
55028	55028-0383	COWLING,FR,LH		1	
55028A	55028-0439-19A	COWLING,SIDE,LH,M.M.S.BLUE		1	
55028B	55028-0440-19A	COWLING,SIDE,RH,M.M.S.BLUE		1	
55028C	55028-0457	COWLING,FR,RH		1	
92015	92015-1757	NUT,WELL,5MM		4	
92022	92022-1143	WASHER,6.5X16X1		6	
92022A	92022-1521	WASHER,NYLON,5.3X11.5X1.5		2	
92039	92039-0051	RIVET		5	
92039A	92039-0060	RIVET		2	
92071	92071-056	GROMMET		2	
92075	92075-1011	DAMPER		2	
92151	92151-1654	BOLT,SOCKET,6X14		6	
92154	92154-0209	BOLT,SOCKET,5X16		2	
92154A	92154-0211	BOLT,SOCKET,5X10		2	
92154B	92154-0829	BOLT,SOCKET,5X20		2	
92172	92172-0238	SCREW,TAPPING,5X16		11	
92172A	92172-0262	SCREW,TAPPING,5X10		6	
92200	92200-0006	WASHER,NYLONE,5.3X11.5X0.5		2	
92210	92210-0571	NUT		2	

This catalog covers:

'13 ZX1400FD Chassis

GRID NO.

H-8

This grid covers:

Cowling Lowers(1/2)

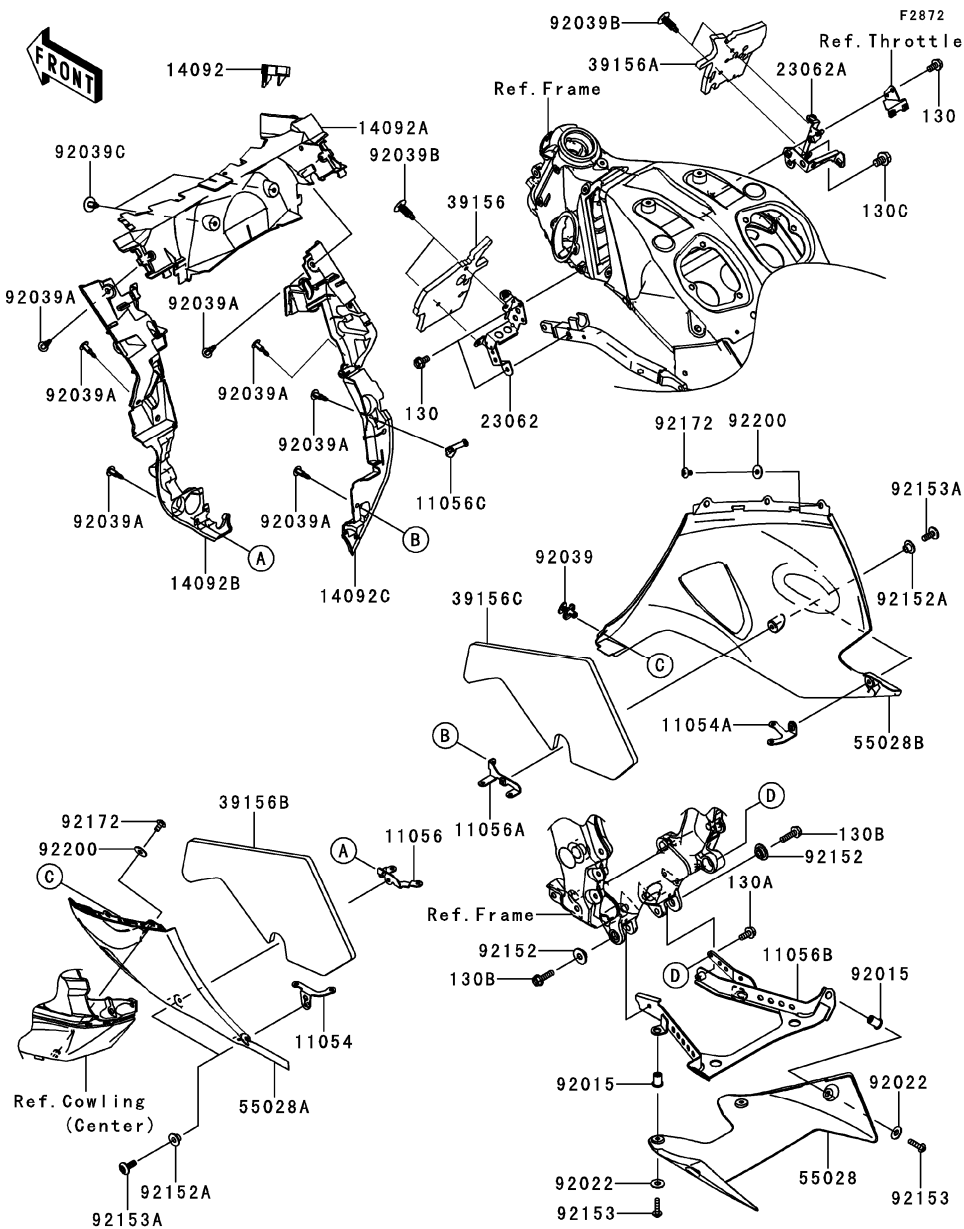

Ref. No.	Part No.	Description	Spec Code	Quantity-ZX1400		
				'13	FD	
11054	11054-0562	BRACKET,LWR COWLING,RR,LH				1
11054A	11054-0563	BRACKET,LWR COWLING,RR,RH				1
11056	11056-1097	BRACKET,LWR COWLING,FR,LH				1
11056A	11056-1098	BRACKET,LWR COWLING,FR,RH				1
11056B	11056-1336	BRACKET,LWR COWLING				1
11056C	11056-1370	BRACKET,HEAT GUARD,RH				1
14092	14092-0136	COVER,RADIATOR CAP				1
14092A	14092-0830	COVER,HEAT GUARD,FR				1
14092B	14092-0994	COVER,HEAT GUARD,LH				1
14092C	14092-0995	COVER,HEAT GUARD,RH				1
23062	23062-0716	BRACKET-COMPLH				1
23062A	23062-0717	BRACKET-COMPRH				1
39156	39156-0739	PAD,TANK SIDE,LH				1
39156A	39156-0779	PAD,TANK SIDE,RH				1
39156B	39156-0788	PAD,LWR COWLING,LH				1
39156C	39156-0789	PAD,LWR COWLING,RH				1
55028	55028-0063-18T	COWLING,LWR,RR,F.S.BLACK				1
55028A	55028-0473-18T	COWLING,LWR,LH,F.S.BLACK				1
55028B	55028-0474-18T	COWLING,LWR,RH,F.S.BLACK				1
92015	92015-1700	NUT				4
92022	92022-1143	WASHER,6.5X16X1				4
92039	92039-0014	RIVET,HOLE 8MM				1
92039A	92039-0051	RIVET				7
92039B	92039-0090	RIVET				4
92039C	92039-1289	RIVET				2
92152	92152-0378	COLLAR				2
92152A	92152-0620	COLLAR				4
92153	92153-1267	BOLT,SOCKET,6X23				4
92153A	92153-1526	BOLT,SOCKET,6X16				4
92172	92172-0262	SCREW,TAPPING,5X10				2
92200	92200-0288	WASHER				2
130	130BA0612	BOLT-FLANGED,6X12				3
130A	130BA0614	BOLT-FLANGED,6X14				1
130B	130BA0622	BOLT-FLANGED,6X22				2

This catalog covers:
'13 ZX1400FD F Chassis

GRID NO.

H-9

This grid covers:
Cowling Lowers(2/2)

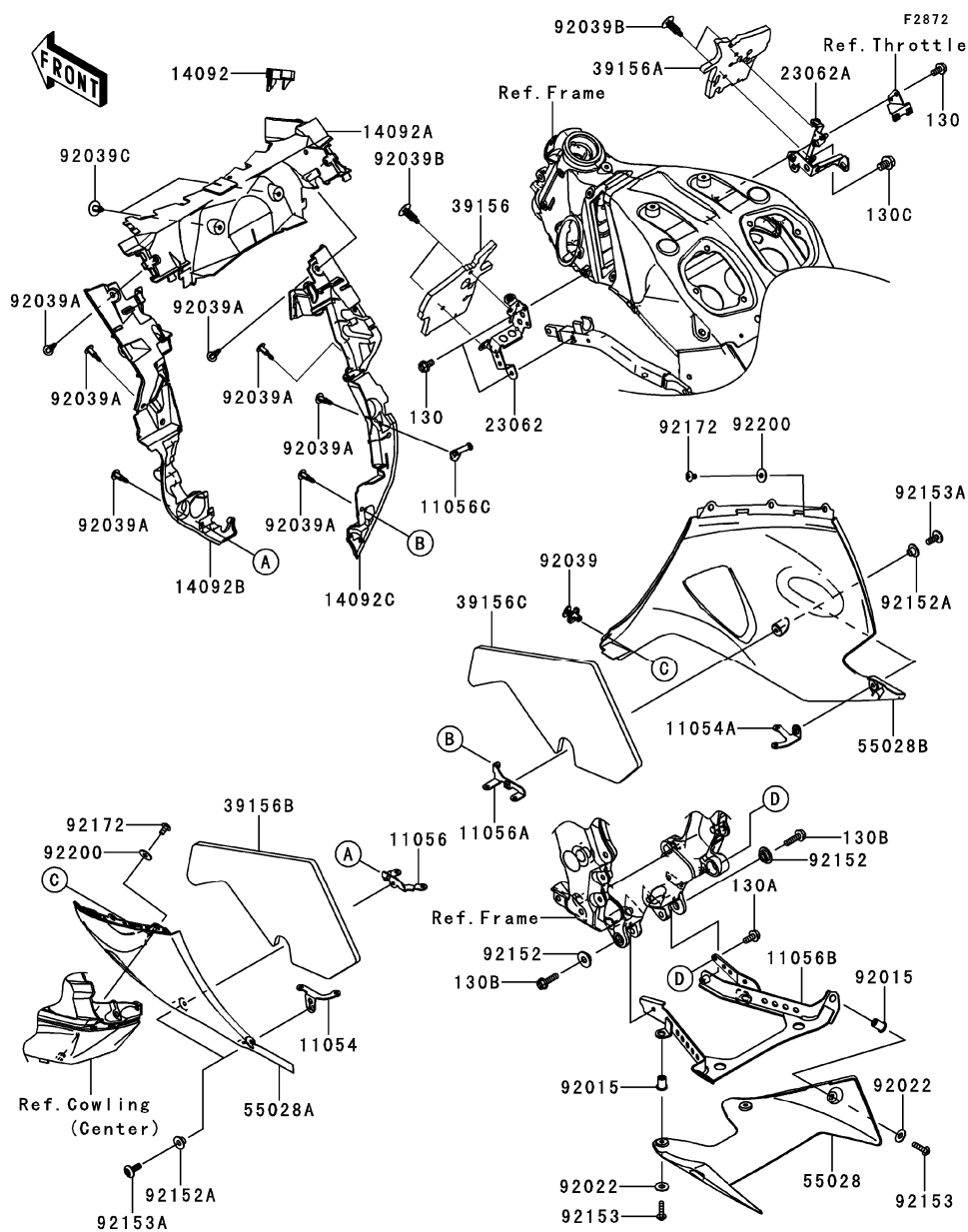

Ref. No.	Part No.	Description	Spec Code	Quantity-ZX1400	
				'13	FD F
130C	130BA0812	BOLT-FLANGED,8X12			1

This catalog covers:

'13 ZX1400FDF Chassis

GRID NO.

H-10

This grid covers:

Accessory(Tail Grip)



F2910

Ref. No.	Part No.	Description	Spec Code	Quantity-ZX1400			
				'13			
				FDF			

36040	36040-0059-19A	COVER-TAIL,CNT,M.M.S.BLUE		1
46075	46075-1104-21	GRIP,TAIL,F.BLACK		1
55020	55020-0277	GUARD,TAIL COVER		2
99994	99994-0341-19A	KIT,TAIL GRIP,M.M.S.BLUE		1
130	130BA0835	BOLT-FLANGED,8X35		2

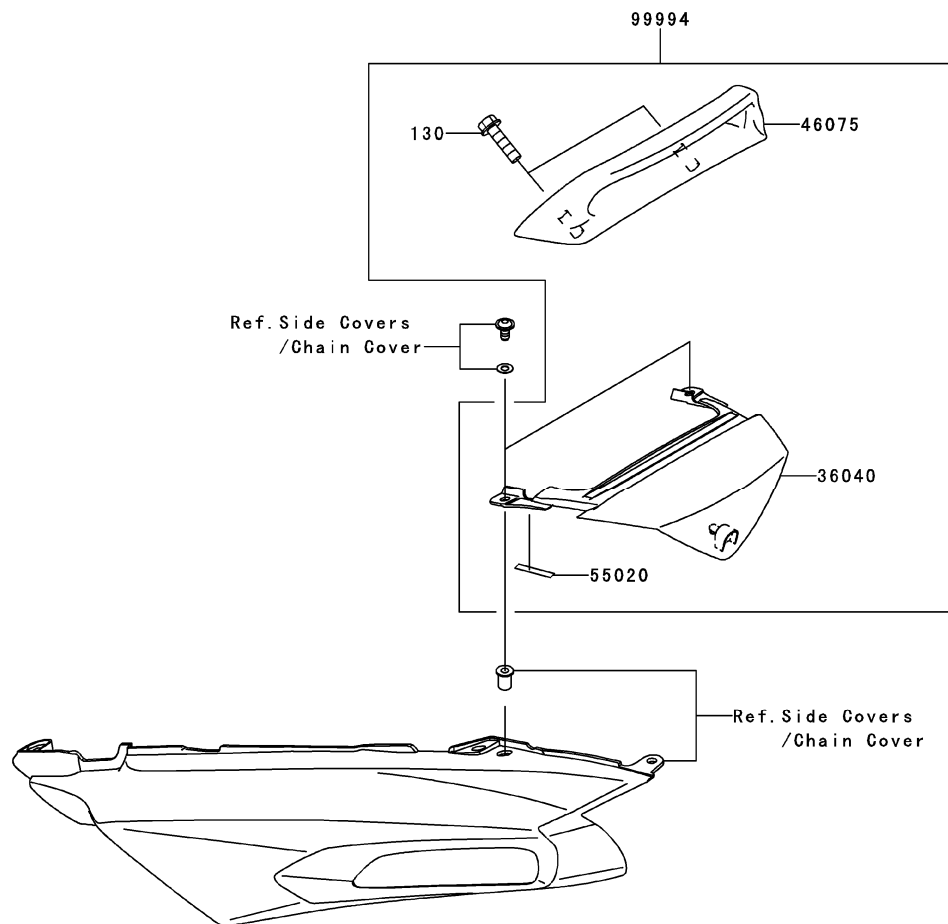

This catalog covers:

'13 ZX1400FDF Chassis

GRID NO.

H-11

This grid covers:

Accessory(Centerstand)

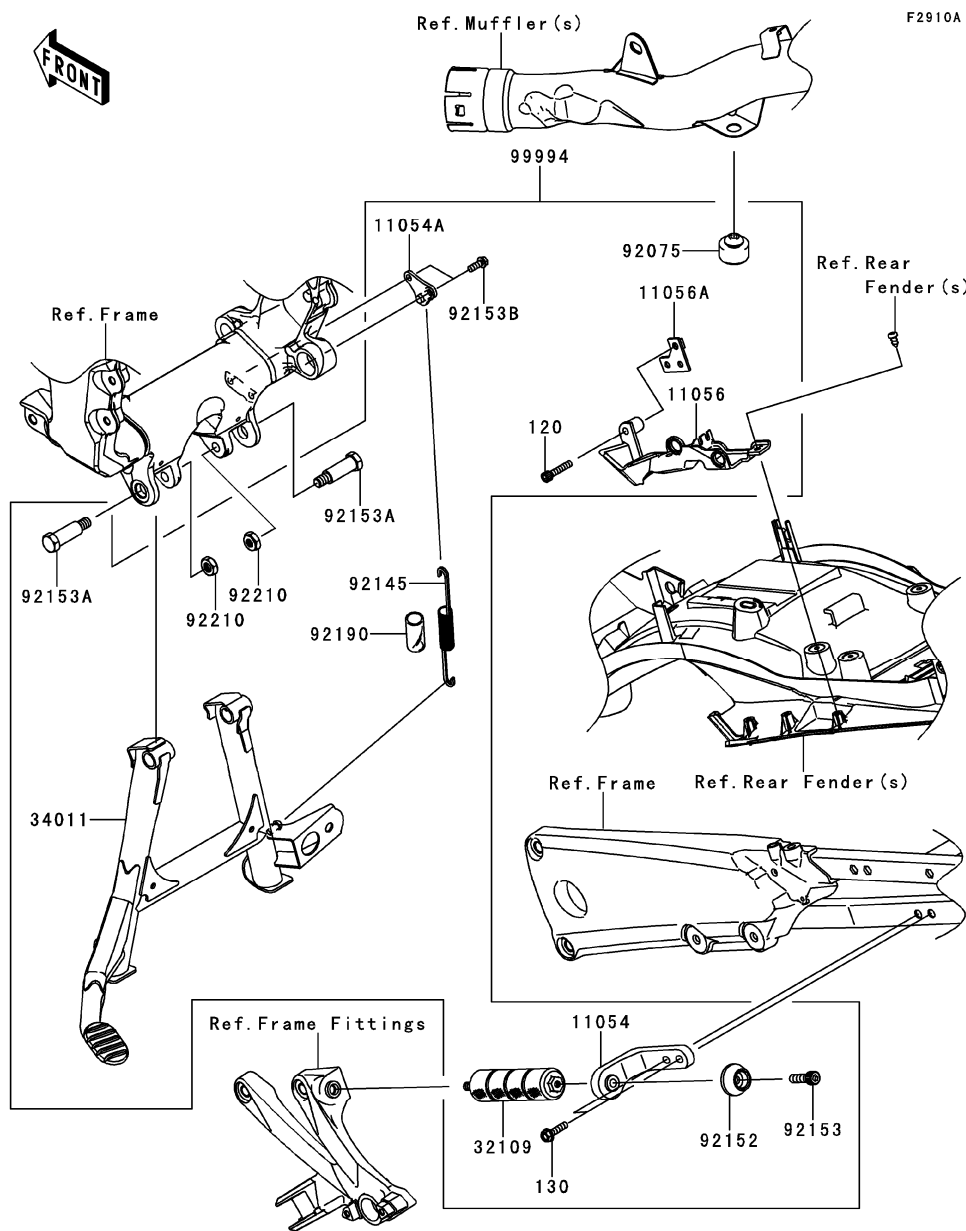

Ref. No.	Part No.	Description	Spec Code	Quantity-ZX1400			
				'13			
				FDF			
11054	11054-0452	BRACKET,CENTER STAND GRIP					1
11054A	11054-0744	BRACKET,CENTER STAND SPRING					1
11056	11056-1819	BRACKET					1
11056A	11056-1820	BRACKET					1
32109	32109-0021	GRIP-FRAME,CENTER STAND					1
34011	34011-0061	STAND-CENTER					1
92075	92075-015	DAMPER					1
92145	92145-0362	SPRING,CENTER STAND					1
92152	92152-0668	COLLAR					1
92153	92153-1524	BOLT,SOCKET,10X30					1
92153A	92153-1593	BOLT,CENTER STAND,10MM					2
92153B	92153-1594	BOLT,FLANGED,6X14					2
92190	92190-1462	TUBE,16.5X20.5X55					1
92210	92210-0278	NUT,LOCK,10MM					2
99994	99994-0343	KIT,CENTERSTAND					1
120	120CA0630	BOLT-SOCKET,6X30					1
130	130BA0625	BOLT-FLANGED,6X25					2

This catalog covers:
'13 ZX1400FDF

GRID NO.

L-12

This grid covers:

Numerical Parts Index

Part No.	Grid No.	Part No.	Grid No.	Part No.	Grid No.	Part No.	Grid No.	Part No.	Grid No.	Part No.	Grid No.
11004-0726	B-3	11056-1370	H-8	120CA0625	B-9	130BA0618	H-6	13262-0945	B-13	14092-0903-6Z	E-5
11008-0720	B-3	11056-1512	G-14	120CA0630	H-11	130BA0622	E-6	13262-0946	B-13	14092-0981	E-5
11009-1238	D-4	11056-1544	H-6	120CA0635	F-6	130BA0622	H-8	13262-0947	B-13	14092-0985-6Z	H-6
11009-1325	F-13	11056-1703	G-14	120CA0640	C-14	130BA0625	G-4	13262-0948	B-13	14092-0986	H-7
11012-1854	D-7	11056-1739	C-12	120CB0622	F-14	130BA0625	G-9	13262-0957	B-13	14092-0994	H-8
11013-0718	B-5	11056-1819	H-11	120CB0622	F-7	130BA0625	H-11	13271-0779	E-5	14092-0995	H-8
11051-1503	G-10	11056-1820	H-11	120CB0630	E-6	130BA0630	G-4	13271-0845	D-4	16007-0023	B-7
11053-1949	F-6	11056-2121	E-5	120Q0616	B-12	130BA0812	H-9	13271-0868	C-8	16014-0005	C-9
11054-0029	F-6	11056-2211	H-6	120R0835	F-12	130BA0835	H-10	13272-0037	C-6	16065-0117	B-3
11054-0060	F-9	11056-2212	H-6	13001-0715	B-10	130BA1040	E-3	13272-1311	C-6	16073-1123	C-9
11054-0180	H-6	11056-2273	H-6	13002-0010	B-10	130BB0612	F-6	13280-0154	B-5	16082-0707	F-6
11054-0184	F-9	11060-1349	D-7	13008-0556	B-10	130BB0625	F-6	13280-0753	E-5	16085-0079	C-13
11054-0198	G-9	11060-1952	G-3	13031-0724	B-10	130BB0625	F-9	13280-0754	E-5	16085-0084	B-11
11054-0207	F-14	11061-0027	B-6	13041-0554	B-11	130BB1035	E-3	132BA0612	F-11	16085-0113	D-4
11054-0225	E-5	11061-0029	F-8	13042-5006	F-12	130CC0616	D-5	132BA0612	F-7	16085-0596	D-4
11054-0239	H-6	11061-0107	E-5	13045-1057	B-5	13107-0136	D-4	132BA0612	G-13	16097-0004	C-13
11054-0452	H-11	11061-0196	B-4	13087-0556	B-12	13107-0157	B-9	132BA0614	B-5	16115-1009	C-6
11054-0464	C-12	11061-0197	C-6	13087-0560	B-12	13107-0740	D-4	132BA0614	E-7	16126-0038	B-5
11054-0480	F-13	11061-0204	F-11	13088-0030	B-12	13116-0022	B-12	132BA0616	E-7	16126-0705	C-12
11054-0481	F-13	11061-0217	G-11	13088-0031	B-12	13116-0040	B-12	132BA0616	H-6	16126-1140	E-14
11054-0497	G-12	11061-0448	B-6	13088-0032	B-12	13127-0646	B-13	132BB0635	E-11	16130-1059	C-13
11054-0498	G-12	11061-0738	B-4	13089-0018	B-12	13128-0677	B-13	132BC0620	D-7	16142-0027	C-13
11054-0549	G-12	11061-0796	B-9	13089-0019	B-12	13140-0049	B-14	132BC0830	D-5	16154-0047	C-13
11054-0551	G-12	11061-0808	C-6	13089-0020	B-12	13140-0050	B-14	14001-0595	C-4	16163-0780	C-9
11054-0554	C-9	11061-0809	C-8	13091-1840	B-12	13144-0040	B-13	14013-1051	C-4	16164-0009	C-12
11054-0562	H-8	11061-0810	C-6	13091-1884	D-4	13145-0023	B-14	14014-0023	C-4	18091-0804	B-6
11054-0563	H-8	11065-0223	E-5	13095-0564	B-12	13151-0031	B-14	14014-0038	C-4	18091-0805	B-6
11054-0633	E-7	11065-0367	B-5	130BA0520	F-9	13156-0075	C-3	14025-1725	G-10	180BA0614	F-5
11054-0636	F-7	11065-0757-44B	F-13	130BA0610	G-13	13159-1052	F-9	14026-0094	C-6	18110-0151	B-6
11054-0681	G-3	11065-0763	E-5	130BA0612	C-9	13159-1061	F-14	14031-0083	C-6	21003-0059	C-14
11054-0694	E-5	11065-1247	B-4	130BA0612	F-6	13159-1061	F-7	14032-0570	C-6	21007-0066	D-3
11054-0718	E-5	12004-0715	B-7	130BA0612	F-9	13161-0567	C-3	14037-0044	B-5	21007-0067	C-14
11054-0744	H-11	12005-0037	B-7	130BA0612	G-14	13168-0115	B-11	14070-0061	C-6	21007-0140	F-8
11054-0811	G-12	12009-0009	B-7	130BA0612	H-8	13187-0012	B-12	14073-0101	B-5	21007-0141	F-11
11054-1307	H-6	12011-1051	B-7	130BA0614	E-6	13194-3704	D-4	14073-0102	B-5	21007-5069	G-14
11054-1969	C-6	12021-1130	B-4	130BA0614	F-9	13216-0030	C-13	14073-0168	B-5	21039-1066	D-4
11055-0063	G-3	12032-0013	B-7	130BA0614	G-13	13231-0002	B-12	14073-0732	B-5	21040-1057	D-4
11055-0411	G-12	12046-0569	B-10	130BA0614	G-14	13234-0038	B-11	14073-0737	B-5	21066-0714	C-14
11055-0588	F-6	12046-0570	B-9	130BA0614	H-6	13236-0096	F-5	14073-0747	B-5	21163-0053	D-4
11055-1484	D-5	12048-0083	B-9	130BA0614	H-8	13236-0103	F-7	14091-0497	C-13	21171-0005	D-3
11056-0238	G-14	12053-0067	B-9	130BA0616	E-6	13236-0104	F-14	14091-0533	E-7	21175-0717	C-11
11056-1097	H-8	12053-0097	C-6	130BA0616	F-14	13236-1243	C-3	14091-0546	G-6	21176-0009	C-11
11056-1098	H-8	12053-0182	B-9	130BA0616	F-6	13239-0023	B-14	14091-0598	E-11	21176-0026	C-11
11056-1175	C-9	12053-0183	B-9	130BA0616	F-9	13251-0708-II	B-10	14091-0599	E-11	21176-0048	C-11
11056-1176	C-12	120CA0510	D-4	130BA0616	G-13	13256-0004	B-12	14091-0624	H-6	21176-0048	E-5
11056-1336	H-8	120CA0512	C-9	130BA0616	H-6	13262-0925	B-13	14091-0896	C-6	21176-0051	F-7
11056-1343	H-7	120CA0612	F-14	130BA0618	E-11	13262-0941	B-13	14091-1574	B-4	21176-0060	F-11
11056-1344	H-7	120CA0612	F-7	130BA0618	E-12	13262-0942	B-13	14092-0136	H-8	21176-0090	C-11
11056-1366	H-7	120CA0616	G-14	130BA0618	E-6	13262-0943	B-13	14092-0830	H-8	21176-0111	C-9
11056-1367	H-7	120CA0620	C-13	130BA0618	F-6	13262-0944	B-13	14092-0861	H-7	21181-0056	G-14

This catalog covers:
'13 ZX1400FDF

GRID NO.

L-13

This grid covers:

Numerical Parts Index

Part No.	Grid No.	Part No.	Grid No.	Part No.	Grid No.	Part No.	Grid No.	Part No.	Grid No.	Part No.	Grid No.
220AA0612	C-9	27008-0065	G-14	36001-0568-18T	H-7	39156-0874	D-5	43028-1057	F-7	44013-0185-44D	F-13
220AA0635	G-14	27010-0025	F-7	36001-0569-18T	H-7	39156-0876	H-6	43028-1057	F-9	44013-0186-44D	F-13
220AB0518	C-11	27010-0051	F-14	36014-0030	G-8	39156-0877	H-7	43028-1073	F-14	44023-0096	F-13
220AB0518	E-6	27010-0064	G-14	36040-0058-19A	G-8	39156-0878	H-7	43034-0056	F-14	44026-0160	F-13
220AB0522	F-12	27010-0113	D-4	36040-0059-19A	H-10	39156-0880	G-5	43034-0056	F-7	44037-0039	F-13
220AB0525	F-12	27010-1313	C-8	36040-0136-19A	G-8	39156-0881	G-5	43034-0091	F-11	44039-0113-18R	F-13
220AB0535	F-12	27010-1479	G-14	36040-0137-19A	G-8	39156-0883	G-5	43048-0005	F-8	44071-5139	F-13
223AA0408	F-14	27016-0035	G-14	39007-0061	E-9	39156-0884	G-5	43048-0017	F-11	44071-5141	F-13
23007-0161	G-9	27016-1115	G-14	39045-0016	B-5	39156-0896	G-5	43049-0006	F-8	45014-0394-458	E-9
23007-0162	G-9	27016-5375	G-14	39061-0107	D-5	39156-0911	H-7	43049-0007	F-8	46003-0564	F-12
23008-0044	G-11	27048-5014	G-14	39062-0113	D-7	39156-0919	G-5	43056-1055	B-12	46003-0565	F-12
23008-0048	G-11	28011-0570	G-6	39062-0123	D-7	39156-0930	H-6	43056-1055	F-11	46012-0316	F-12
23008-0049	G-11	28012-1077	G-14	39062-0167	D-6	39156-0931	H-6	43056-1055	F-8	46012-0317	F-12
23008-0053	G-9	31064-0045-18R	E-3	39062-0212	D-7	39178-0175	B-6	43056-1056	F-14	46019-0001	F-12
23016-1200	G-10	31064-0065-18R	E-3	39062-0611	D-7	39193-0576	C-4	43056-1056	F-7	46075-1104-21	H-10
23025-0022	G-10	31064-0099	E-3	39062-0613	D-7	41009-0523	E-14	43057-1001	B-12	46075-1144	F-12
23026-1064	G-10	318BA0800	E-8	39062-0614	D-7	41009-0524	E-14	43057-1001	F-11	46091-0145	F-12
23035-1066	G-10	32033-1535	C-13	39062-0615	D-6	41046-0574	C-6	43057-1001	F-14	46091-0241	F-12
23040-0055	G-11	32043-0559-18R	E-13	39062-1208	D-7	41068-0049	F-3	43057-1001	F-7	46123-0003	F-5
23040-0056	G-11	32065-0020	E-11	39067-0010	D-6	41068-0050	F-4	43057-1001	F-8	461DA0500	D-4
23040-0059	G-11	32085-0046	E-10	39076-0556	D-4	41073-0573-18F	F-3	43060-0014	F-6	480J1400	C-3
23040-0060	G-11	32097-0012	E-7	39085-0054	G-3	41073-0574-18F	F-4	43060-0014	F-9	480J2900	B-13
23048-0010	G-11	32097-0013	E-7	39111-0025	E-9	41075-0007	E-14	43060-0015	F-6	481J5500	F-4
23048-0011	G-11	32098-0058	E-5	39130-1078	B-12	41075-0008	E-14	43060-0019	F-9	482EA0100	E-10
23062-0716	H-8	32099-0049	F-12	39130-1079	B-12	41075-0017	E-14	43060-0020	F-9	482EA5000	E-10
23062-0717	H-8	32109-0021	H-11	39154-0014	H-6	41080-0089	F-11	43060-0059	F-6	49002-0014	B-3
25023-0079	G-6	32160-0580-18R	E-3	39156-0602	E-7	41080-0570-5C	F-8	43060-0060	F-6	49016-0023	G-9
25031-0400	G-6	32160-0649-18R	E-3	39156-0739	H-8	411AA0800	E-3	43060-0061	F-9	49016-0578	E-5
26006-0001	D-4	32190-0424	E-4	39156-0777	H-6	411AA1000	E-4	43078-0556	D-7	49016-0589	D-5
26006-0001	G-12	32190-0425	E-4	39156-0778	H-6	42033-0021	F-4	43078-1082	F-9	49016-1147	F-14
26006-1078	G-12	33001-0590-18R	E-8	39156-0779	H-8	42036-1111	E-9	43078-1099	F-7	49016-1147	F-7
26006-1079	G-12	33032-0013	E-8	39156-0780	G-3	42036-1231	E-9	43078-1102	F-14	49033-0557	C-9
26006-1080	D-4	33040-0017	E-8	39156-0781	G-3	42036-1258	E-9	43080-0046-DJ	F-8	49034-0035	C-8
26006-1080	G-12	33040-0018	E-8	39156-0782	G-3	42036-1279	F-4	43080-0047-DJ	F-8	49040-0024	C-10
26011-0087	G-12	34011-0061	H-11	39156-0783	H-7	42036-1341	E-8	43080-0088-DJ	F-11	49044-0553	D-7
26011-0122	D-4	34024-0026-18R	E-13	39156-0784	H-7	42036-1342	E-9	43082-0055	F-11	49047-0023	B-14
26011-0255	G-12	34028-0031	E-10	39156-0785	H-7	42041-0117	F-4	43082-0122	F-8	49054-0004	D-7
26011-0275	G-12	34028-0032	E-10	39156-0788	H-8	43010-0012	F-9	43095-0040	F-14	49056-0017	C-9
26011-0750	G-12	34028-0322	E-10	39156-0789	H-8	43015-0150	F-7	43095-0040	F-7	49065-0014	C-13
26012-0582	G-12	34028-0329	E-10	39156-0794	G-3	43015-0151	F-14	43095-0235	F-9	49078-0712	B-7
26031-0360	D-3	34028-0330	E-10	39156-0806	G-9	43015-0584	F-9	43095-0410	F-14	49078-0713	B-7
26031-1385	C-11	35004-0131-19A	E-11	39156-0807	G-9	43020-0010	F-7	43095-0607	F-6	49085-1066	D-5
26031-1425	C-9	35015-0053	E-12	39156-0821	B-6	43020-0013	F-14	43095-0608	F-6	49091-0001	C-4
26031-1493	G-12	35022-0096	E-12	39156-0822	B-6	43020-1057	F-9	43095-0611	F-6	49091-0001	F-14
26031-1546	C-14	35063-0661	D-5	39156-0839	G-5	43026-1051	F-7	43095-0612	F-9	49091-0001	F-6
27002-0007	G-12	35063-0782-18R	E-5	39156-0846	G-12	43026-1051	F-9	43095-0613	F-9	49091-0001	F-9
27002-1086	G-12	35063-0783-18R	E-5	39156-0847	E-12	43026-1070	F-14	43095-0614	F-9	49116-0706	C-9
27002-1101	G-12	35063-0853-18R	E-5	39156-0863	G-3	43027-1051	F-7	43095-0678	F-6	49118-0739	B-9
27003-0069	G-12	35063-0854-18R	E-5	39156-0869	G-10	43027-1051	F-9	43095-0717	F-6	49118-0740	B-9
27005-0570	G-14	36001-0080-18T	E-5	39156-0873	D-5	43027-1054	F-14	44008-0052-499	F-13	49124-0003	D-7

This catalog covers:
'13 ZX1400FDF

GRID NO. This grid covers:
L-14 **Numerical Parts Index**

Part No.	Grid No.	Part No.	Grid No.	Part No.	Grid No.	Part No.	Grid No.	Part No.	Grid No.	Part No.	Grid No.
51001-0752-19A	G-3	550AA4040	F-4	92005-0047	D-7	92022-1857	B-12	92033-3731	D-4	92049-0068	C-4
51026-0008-19A	G-3	551A0835	B-9	92005-0055	B-5	92022-212	B-13	92037-1271	C-12	92049-0086	B-12
51044-0026	C-10	56001-0233	H-6	92005-0056	D-7	92022-326	F-5	92037-1460	B-5	92049-0722	F-4
51044-0713	C-13	56001-0234	H-6	92005-0076	D-7	92025-1870	B-7	92037-1547	F-9	92049-1109	E-9
51044-0727	C-9	56007-0117	H-3	92005-0104	D-7	92025-1871	B-7	92037-1827	D-7	92049-1223	E-9
51049-0715	G-3	56008-006	H-3	92005-0721	C-12	92025-1872	B-7	92037-1827	G-12	92049-1225	E-9
52005-0024	C-6	56030-0359	H-4	92005-0752	C-13	92025-1873	B-7	92037-1827	G-7	92049-1263	F-4
52005-0093	G-3	56030-0767	G-12	92005-1206	C-12	92025-1874	B-7	92039-0014	H-8	92049-1314	E-8
53003-0314-MA	G-5	56030-0769	G-12	92005-1380	C-9	92025-1875	B-7	92039-0015	G-8	92049-1352	E-8
53044-0016	D-5	56033-0304	H-4	92009-1360	C-4	92025-1876	B-7	92039-0023	H-6	92049-1382	E-3
53044-0018	D-5	56033-0732	H-4	92009-1378	G-10	92025-1877	B-7	92039-0051	H-7	92049-1448	F-11
53044-0021	E-7	56033-0735	H-4	92009-1391	G-6	92025-1878	B-7	92039-0051	H-8	92049-1448	F-8
53044-0022	G-12	56038-1054	H-4	92009-1404	E-10	92025-1879	B-7	92039-0060	H-7	92049-1449	F-11
53044-0025	G-12	56052-1202	H-5	92009-1464	G-11	92025-1880	B-7	92039-0090	H-8	92049-1450	F-11
53044-0031	G-12	56053-0660	H-4	92009-1570	F-7	92025-1881	B-7	92039-1251	H-4	92049-1493	E-9
53044-0560	E-7	56054-0948	H-5	92009-1661	G-8	92025-1882	B-7	92039-1289	H-8	92049-1509	B-7
53044-0561	G-12	56054-0949	H-5	92009-1895	B-14	92025-1883	B-7	92042-007	B-3	92049-1520	C-4
53044-1200	E-5	56054-0950	H-5	92009-1909	G-8	92025-1884	B-7	92042-007	C-6	92049-1522	F-13
53044-1200	E-7	56054-0953	H-5	92009-1912	G-11	92025-1885	B-7	92043-0104	F-9	92049-1566	C-6
53044-1249	G-12	56054-1102	G-14	92009-1934	G-5	92025-1886	B-7	92043-0105	F-8	92049-2204	B-11
53044-1265	G-12	56071-0023	H-4	92015-1367	C-12	92025-1887	B-7	92043-0106	F-11	92055-0016	C-11
53044-1279	G-12	56071-0158	H-4	92015-1476	D-4	92025-1888	B-7	92043-1263	C-6	92055-0021	D-7
53065-0065-19A	G-5	56071-0161	H-4	92015-1487	D-5	92025-1889	B-7	92043-1264	B-3	92055-0065	C-4
53066-0328-12Y	G-5	59026-0028	D-3	92015-1528	F-14	92025-1890	B-7	92043-1444	C-13	92055-0086	C-6
54010-0585	G-7	59465-0855	H-4	92015-1528	F-7	92025-1982	B-7	92043-1506	C-4	92055-0087	C-6
54010-0589	G-7	59502-0559	D-5	92015-1559	B-10	92025-1983	B-7	92043-1594	E-10	92055-0157	D-7
54012-0187	G-7	59502-0562	D-5	92015-1692	G-3	92025-1984	B-7	92043-1595	E-10	92055-0158	D-7
55020-0211	E-5	600A0500	B-13	92015-1700	E-12	92025-1985	B-7	92043-1654	B-14	92055-0187	B-4
55020-0212	E-5	600A0800	E-10	92015-1700	F-6	92026-0137	D-4	92043-1690	C-4	92055-049	C-6
55020-0277	H-10	601B6005UU	F-3	92015-1700	G-14	92026-0730	B-11	92043-4009	B-4	92055-0739	D-6
55020-0551	G-3	601B6006G	F-4	92015-1700	H-8	92026-0732	D-4	92045-0017	E-8	92055-0741	F-14
55020-0816	G-14	601B6205UU	F-4	92015-1757	C-11	92026-0736	F-13	92045-0047	B-13	92055-0741	F-7
55020-0818	E-8	610A0406	B-14	92015-1757	E-5	92026-1263	B-12	92045-0048	B-13	92055-0741	F-9
55020-0855	G-14	610A0408	C-13	92015-1757	F-9	92026-1497	B-12	92045-0049	B-13	92055-077	C-8
55020-0866	E-5	610A0410	B-11	92015-1757	G-11	92026-1534	C-3	92045-1045	B-14	92055-091	B-14
55020-0867	E-5	670D1509	B-9	92015-1757	G-5	92028-1750	C-6	92045-1384	E-3	92055-1276	D-4
55020-0880	B-6	670D2011	C-13	92015-1757	G-8	92028-1934	B-12	92046-0008	E-8	92055-1333	F-13
55020-0882	B-6	670D2014	D-4	92015-1757	H-6	92028-1935	B-13	92046-0018	B-13	92055-1370	D-4
55028-0063-18T	H-8	670D2016	C-4	92015-1757	H-7	92028-1937	B-13	92046-0043	C-4	92055-1402	D-7
55028-0095	H-6	670E5075	C-10	92015-1791	E-3	92033-0034	F-14	92046-0608	D-4	92055-1503	C-13
55028-0383	H-7	92001-1773	G-12	92015-1905	F-13	92033-0034	F-7	92046-0609	B-13	92055-1550	D-4
55028-0438-19A	H-6	92001-1774	E-12	92022-1114	B-12	92033-0079	F-9	92046-1052	B-12	92055-1551	D-4
55028-0439-19A	H-7	92001-1774	E-7	92022-1143	E-5	92033-025	B-13	92046-1236	E-9	92055-1600	B-3
55028-0440-19A	H-7	92002-1323	F-7	92022-1143	G-3	92033-1041	E-8	92046-1266	B-11	92055-1622	C-9
55028-0457	H-7	92002-1844	F-12	92022-1143	H-7	92033-1077	F-13	92046-1267	B-12	92055-1699	D-7
55028-0466-6Z	H-6	92004-0029	F-4	92022-1143	H-8	92033-1186	F-14	92046-1272	E-9	92057-0576	B-9
55028-0467-6Z	H-6	92004-0050	B-3	92022-1224	C-13	92033-1186	F-7	92046-1273	E-9	92057-0579	F-4
55028-0473-18T	H-8	92005-0032	C-12	92022-1299	F-13	92033-1186	F-9	92048-0004	B-13	92058-0031	F-4
55028-0474-18T	H-8	92005-0043	C-4	92022-1463	B-12	92033-1207	B-10	92049-0022	E-3	92059-1961	E-13
550AA2015	F-10	92005-0044	C-6	92022-1521	H-7	92033-1249	B-13	92049-0050	F-3	92062-0560	C-4

This catalog covers:
'13 ZX1400FDF

GRID NO. This grid covers:
L-15 Numerical Parts Index

Part No.	Grid No.	Part No.	Grid No.	Part No.	Grid No.	Part No.	Grid No.	Part No.	Grid No.	Part No.	Grid No.
92062-0561	C-4	92093-0583	G-3	92150-1836	F-7	92153-0411	B-6	92153-1505	C-3	92153-1628	F-9
92065-097	C-8	92093-1030	G-3	92150-1969	D-4	92153-0421	C-3	92153-1522	E-5	92153-1630	E-5
92066-0016	B-3	92093-1480	F-13	92150-1972	F-11	92153-0454	B-3	92153-1524	H-11	92153-1676	E-6
92066-0064	C-4	92093-1507	E-5	92151-1226	C-3	92153-0455	B-9	92153-1526	H-8	92153-1682	C-6
92066-0064	C-8	92104-0004	H-3	92151-1233	C-6	92153-0478	E-5	92153-1530	C-8	92153-1694	G-3
92066-0066	C-4	92104-1064	H-3	92151-1605	G-3	92153-0478	G-14	92153-1551	D-4	92153-1719	C-6
92066-0079	C-8	92106-1001	H-3	92151-1611	E-5	92153-0484	F-13	92153-1554	D-4	92153-1768	E-3
92066-1273	D-4	92107-1051	H-3	92151-1654	C-12	92153-0548	F-13	92153-1556	B-3	92153-1769	E-4
92066-1547	E-5	92110-0019	H-3	92151-1654	E-11	92153-0549	D-3	92153-1560	B-9	92153-1770	E-4
92066-1549	C-9	92110-1015	H-3	92151-1654	E-5	92153-0627	F-14	92153-1562	B-11	92153-1785	E-6
92066-3778	C-13	92110-1139	H-3	92151-1654	E-8	92153-0627	F-6	92153-1564	B-12	92153-1795	C-13
92069-0055	G-9	92110-1152	H-3	92151-1654	H-7	92153-0627	F-9	92153-1565	B-12	92153-1837	B-6
92069-0056	G-9	92110-1161	H-3	92151-1930	B-11	92153-0628	F-6	92153-1566	D-6	92153-1837	F-8
92069-1016	G-9	92110-3703	H-3	92151-1930	D-7	92153-0656	B-3	92153-1567	C-5	92153-1925	C-6
92069-1055	G-10	92111-1051	H-3	92151-1946	G-14	92153-0817	B-6	92153-1568	C-5	92153-1927	B-5
92069-1125	G-11	92112-003	H-3	92152-0048	G-3	92153-0868	F-14	92153-1569	C-5	92153-1939	D-7
92070-0014	D-3	92139-0129	B-10	92152-0240	F-3	92153-0868	F-7	92153-1569	C-6	92153-1951	C-6
92071-0023	B-5	92139-0130	B-10	92152-0242	F-3	92153-1016	B-4	92153-1569	C-8	92154-0026	H-6
92071-0024	D-4	92139-0131	B-10	92152-0286	B-6	92153-1031	B-14	92153-1570	C-5	92154-0139	G-8
92071-056	H-7	92139-0255	B-13	92152-0289	F-3	92153-1035	C-5	92153-1571	C-12	92154-0184	D-7
92071-1042	B-5	92139-0256	B-13	92152-0326	B-13	92153-1036	C-5	92153-1571	C-4	92154-0209	H-6
92071-1115	E-5	92139-0738	B-10	92152-0329	C-11	92153-1040	C-5	92153-1572	C-6	92154-0209	H-7
92071-1143	F-6	92139-0739	B-10	92152-0332	G-9	92153-1041	C-5	92153-1573	C-6	92154-0211	H-7
92071-1143	F-9	92139-0740	B-10	92152-0340	F-4	92153-1042	C-5	92153-1574	C-6	92154-0256	B-3
92071-1270	B-6	92139-0741	B-10	92152-0341	F-4	92153-1043	C-5	92153-1575	C-6	92154-0261	G-10
92072-0066	G-12	92139-0742	B-10	92152-0346	F-6	92153-1044	C-5	92153-1578	C-6	92154-0435	F-6
92072-0106	C-8	92139-0743	B-10	92152-0347	F-6	92153-1045	C-5	92153-1579	C-6	92154-0551	G-12
92072-1377	E-7	92143-1595	C-3	92152-0362	E-8	92153-1046	C-5	92153-1581	C-6	92154-0828	B-10
92072-1392	G-12	92144-1029	C-3	92152-0364	G-3	92153-1047	C-5	92153-1583	C-6	92154-0829	H-7
92072-1414	G-12	92144-1084	B-12	92152-0368	E-4	92153-1071	C-6	92153-1586	D-7	92154-0908	E-4
92072-3768	F-6	92144-1753	G-14	92152-0370	E-4	92153-1093	F-8	92153-1587	B-5	92154-0909	E-4
92072-3768	F-9	92145-0336	C-3	92152-0371	E-4	92153-1244	H-6	92153-1588	D-7	92154-0994	E-3
92075-015	G-3	92145-0360	E-10	92152-0372	G-10	92153-1267	G-3	92153-1592	D-4	92154-0995	E-3
92075-015	H-11	92145-0361	E-10	92152-0378	H-8	92153-1267	H-8	92153-1593	H-11	92154-1052	C-13
92075-1011	G-8	92145-0362	H-11	92152-0413	B-9	92153-1284	B-4	92153-1594	H-11	92160-1167	G-10
92075-1011	H-7	92145-0369	B-12	92152-0424	G-3	92153-1286	C-6	92153-1596	C-6	92160-1278	E-7
92075-1123	D-5	92145-0379	F-11	92152-0439	D-5	92153-1293	D-3	92153-1597	C-11	92160-1613	E-12
92075-1435	G-6	92145-0404	C-3	92152-0440	D-5	92153-1295	C-10	92153-1598	C-14	92160-1613	E-6
92075-1564	G-14	92145-0436	F-8	92152-0445	H-6	92153-1367	E-9	92153-1598	D-5	92160-1613	G-3
92075-1634	G-3	92145-0440	B-12	92152-0470	E-5	92153-1368	E-9	92153-1603	H-6	92161-0036	G-9
92075-1690	G-3	92145-0562	E-13	92152-0502	E-4	92153-1381	F-6	92153-1613	E-9	92161-0050	G-5
92075-1808	H-6	92145-1319	E-10	92152-0620	H-8	92153-1407	E-8	92153-1614	E-9	92161-0304	D-5
92075-1912	C-11	92145-1414	B-14	92152-0668	E-5	92153-1416	E-13	92153-1615	E-9	92161-0305	F-6
92075-1927	G-5	92150-1186	D-5	92152-0668	H-11	92153-1417	E-13	92153-1616	G-3	92161-0306	B-6
92075-281	G-3	92150-1477	B-12	92152-1080	F-4	92153-1421	G-3	92153-1617	G-8	92161-0314	F-9
92081-1737	F-9	92150-1641	C-4	92152-1234	E-8	92153-1423	E-5	92153-1621	E-5	92161-0315	F-6
92092-0003	E-9	92150-1717	C-14	92152-1561	E-4	92153-1423	G-10	92153-1622	E-5	92161-0365	G-3
92092-1087	B-6	92150-1771	F-11	92152-1611	G-14	92153-1425	G-14	92153-1624	F-9	92161-0673	C-9
92093-0052	B-5	92150-1771	F-8	92152-1690	H-6	92153-1440	F-12	92153-1625	F-11	92161-0776	G-10
92093-0053	B-5	92150-1836	F-14	92153-0006	F-13	92153-1462	E-10	92153-1625	F-13	92161-0837	C-7

This catalog covers:
'13 ZX1400FDF

GRID NO.

L-16

This grid covers:

Numerical Parts Index

Part No.	Grid No.	Part No.	Grid No.	Part No.	Grid No.	Part No.	Grid No.	Part No.	Grid No.	Part No.	Grid No.
92161-1055	B-11	92171-1819	F-6	92192-1007	B-5	92200-1523	B-13				
92161-1286	F-4	92171-1819	F-9	92192-1008	B-5	92200-3762	B-6				
92161-1300	C-3	92171-1892	B-3	92192-1009	C-9	92210-0007	C-11				
92161-1395	C-11	92172-0175	C-12	92192-1010	C-9	92210-0007	G-14				
92161-1481	G-3	92172-0238	G-10	92192-1011	C-9	92210-0076	B-6				
92170-1060	B-5	92172-0238	G-11	92192-1012	C-9	92210-0095	E-3				
92170-1090	F-7	92172-0238	G-9	92192-1056	C-12	92210-0096	E-3				
92170-1091	F-14	92172-0238	H-7	92192-1058	C-12	92210-0134	E-8				
92170-1091	F-7	92172-0239	E-12	92192-1088	C-9	92210-0152	B-12				
92170-1283	D-6	92172-0239	G-14	92192-1089	C-9	92210-0188	D-4				
92170-1680	G-12	92172-0262	E-11	92192-1116	B-5	92210-0237	B-13				
92170-1695	C-12	92172-0262	H-7	92192-1152	C-12	92210-0274	E-9				
92170-1925	G-12	92172-0262	H-8	92192-1153	C-12	92210-0276	F-4				
92170-3749	C-9	92172-0323	C-4	92192-1166	C-12	92210-0277	E-11				
92171-0068	G-12	92172-0349	F-14	92200-0006	H-6	92210-0277	E-7				
92171-0179	D-7	92172-0747	C-7	92200-0006	H-7	92210-0278	E-13				
92171-0180	D-7	92173-0080	B-5	92200-0047	C-5	92210-0278	H-11				
92171-0476	G-12	92173-0082	D-7	92200-0085	F-13	92210-0280	F-4				
92171-0524	D-3	92173-0848	C-8	92200-0212	G-14	92210-0287	E-4				
92171-0533	C-4	92173-0868	F-6	92200-0255	B-13	92210-0290	G-6				
92171-0534	C-4	92173-0891	D-6	92200-0256	B-13	92210-0303	E-12				
92171-0553	F-9	92173-0982	C-7	92200-0257	C-5	92210-0316	B-6				
92171-0573	G-3	92173-0989	F-9	92200-0260	B-13	92210-0318	B-5				
92171-0576	C-12	92173-1029	G-3	92200-0265	C-3	92210-0320	E-8				
92171-0594	C-7	92180-0209	B-7	92200-0278	F-4	92210-0322	H-6				
92171-0619	F-11	92180-0210	B-7	92200-0279	F-5	92210-0324	E-3				
92171-0624	F-7	92180-0211	B-7	92200-0281	E-3	92210-0325	H-6				
92171-0630	F-6	92180-0212	B-7	92200-0282	E-3	92210-0571	H-6				
92171-0633	F-14	92180-0213	B-7	92200-0283	E-12	92210-0571	H-7				
92171-0637	F-14	92180-0214	B-7	92200-0283	E-6	92210-0758	E-3				
92171-0677	B-5	92180-0215	B-8	92200-0283	F-6	92210-1139	E-3				
92171-0683	B-6	92180-0216	B-8	92200-0283	G-3	92210-1139	E-9				
92171-0689	C-4	92180-0217	B-8	92200-0284	G-10	92210-1397	E-3				
92171-0693	C-12	92180-0218	B-8	92200-0288	G-6	99994-0341-19A	H-10				
92171-0718	C-12	92180-0219	B-8	92200-0288	H-8	99994-0343	H-11				
92171-0718	D-7	92180-1058	B-8	92200-0312	D-6						
92171-0719	D-7	92180-1059	B-8	92200-0369	C-14						
92171-0720	D-7	92180-1194	B-8	92200-0498	D-7						
92171-0721	B-5	92180-1195	B-8	92200-0744	B-10						
92171-0739	G-13	92180-1196	B-8	92200-0805	E-3						
92171-0768	C-7	92190-1462	H-11	92200-0830	B-12						
92171-0769	C-7	92192-0131	C-9	92200-1277	B-13						
92171-0786	D-7	92192-0254	C-4	92200-1340	B-13						
92171-0813	G-13	92192-0376	B-5	92200-1377	B-6						
92171-1184	D-7	92192-0512	C-12	92200-1388	E-11						
92171-1213	C-12	92192-0576	C-9	92200-1388	G-8						
92171-1701	F-7	92192-0577	C-9	92200-1480	G-5						
92171-1702	F-11	92192-0578	C-9	92200-1480	G-8						
92171-1703	F-6	92192-0693	G-3	92200-1480	H-6						
92171-1811	C-8	92192-0701	B-5	92200-1522	B-13						

This catalog covers:

'13 ZX1400FD

GRID NO.

B-16

This grid covers:

Part Name Index

Accessory(Centerstand).....	H-11
Accessory(Tail Grip).....	H-10
Air Cleaner.....	B-5
Balancer.....	B-11
Battery Case.....	E-7
Brake Pedal.....	F-5
Brake Piping.....	F-6
Cables.....	G-7
Camshaft(s).....	B-9
Chain Cover.....	G-8
Chassis Electrical Equipment.....	G-12/G-13
Clutch.....	B-12
Clutch Master Cylinder.....	F-14
Cowling Lowers.....	H-8/H-9
Cowling(Center).....	H-7
Cowling(Upper).....	H-6
Crankcase.....	C-4
Crankcase Bolt Pattern.....	C-5
Crankshaft.....	B-10
Cylinder Head.....	B-3
Cylinder Head Cover.....	B-4
Decals.....	H-5
Engine Cover(s).....	C-6/C-7
Engine Mount.....	E-4
Footrests.....	E-10
Frame.....	E-3
Frame Fittings.....	E-5/E-6
Front Brake.....	F-8
Front Fender(s).....	E-11
Front Fork.....	F-13
Front Hub.....	F-3
Front Master Cylinder.....	F-7
Fuel Evaporative System.....	C-12
Fuel Injection.....	C-11
Fuel Pump.....	C-10
Fuel Tank.....	G-3/G-4

Gear Change Drum.....	B-14
Gear Change Mechanism.....	C-3
Generator.....	C-14
Handlebar.....	F-12
Headlight(s).....	G-9
Ignition Switch.....	G-14
Ignition System.....	D-3
Labels.....	H-4
Meter(s).....	G-6
Muffler(s).....	B-6
Oil Cooler.....	D-6
Oil Pan.....	C-8
Oil Pump.....	C-13
Owner's Tools.....	H-3
Piston(s).....	B-10
Radiator.....	D-5
Rear Brake.....	F-11
Rear Fender(s).....	E-12
Rear Hub.....	F-4
Rear Master Cylinder.....	F-10/F-9
Seat.....	G-5
Shift Fork(s).....	B-14
Shock Absorber.....	E-9
Side Covers.....	G-8
Stand(s).....	E-13
Starter Motor.....	D-4
Suspension.....	E-9
Swingarm.....	E-8
Taillight(s).....	G-10
Tensioner.....	B-9
Throttle.....	C-9
Tires.....	E-14
Transmission.....	B-13
Turn Signals.....	G-11
Valve(s).....	B-7/B-8
Water Pipe.....	D-7

This catalog covers:

'13 ZX1400FD

GRID NO.

C-16

This grid covers:

Part Name Index

Accessory(Centerstand).....	H-11
Accessory(Tail Grip).....	H-10
Air Cleaner.....	B-5
Balancer.....	B-11
Battery Case.....	E-7
Brake Pedal.....	F-5
Brake Piping.....	F-6
Cables.....	G-7
Camshaft(s).....	B-9
Chain Cover.....	G-8
Chassis Electrical Equipment.....	G-12/G-13
Clutch.....	B-12
Clutch Master Cylinder.....	F-14
Cowling Lowers.....	H-8/H-9
Cowling(Center).....	H-7
Cowling(Upper).....	H-6
Crankcase.....	C-4
Crankcase Bolt Pattern.....	C-5
Crankshaft.....	B-10
Cylinder Head.....	B-3
Cylinder Head Cover.....	B-4
Decals.....	H-5
Engine Cover(s).....	C-6/C-7
Engine Mount.....	E-4
Footrests.....	E-10
Frame.....	E-3
Frame Fittings.....	E-5/E-6
Front Brake.....	F-8
Front Fender(s).....	E-11
Front Fork.....	F-13
Front Hub.....	F-3
Front Master Cylinder.....	F-7
Fuel Evaporative System.....	C-12
Fuel Injection.....	C-11
Fuel Pump.....	C-10
Fuel Tank.....	G-3/G-4

Gear Change Drum.....	B-14
Gear Change Mechanism.....	C-3
Generator.....	C-14
Handlebar.....	F-12
Headlight(s).....	G-9
Ignition Switch.....	G-14
Ignition System.....	D-3
Labels.....	H-4
Meter(s).....	G-6
Muffler(s).....	B-6
Oil Cooler.....	D-6
Oil Pan.....	C-8
Oil Pump.....	C-13
Owner's Tools.....	H-3
Piston(s).....	B-10
Radiator.....	D-5
Rear Brake.....	F-11
Rear Fender(s).....	E-12
Rear Hub.....	F-4
Rear Master Cylinder.....	F-10/F-9
Seat.....	G-5
Shift Fork(s).....	B-14
Shock Absorber.....	E-9
Side Covers.....	G-8
Stand(s).....	E-13
Starter Motor.....	D-4
Suspension.....	E-9
Swingarm.....	E-8
Taillight(s).....	G-10
Tensioner.....	B-9
Throttle.....	C-9
Tires.....	E-14
Transmission.....	B-13
Turn Signals.....	G-11
Valve(s).....	B-7/B-8
Water Pipe.....	D-7

This catalog covers:

'13 ZX1400FDF

GRID NO.

D-16

This grid covers:

Part Name Index

Accessory(Centerstand).....	H-11
Accessory(Tail Grip).....	H-10
Air Cleaner.....	B-5
Balancer.....	B-11
Battery Case.....	E-7
Brake Pedal.....	F-5
Brake Piping.....	F-6
Cables.....	G-7
Camshaft(s).....	B-9
Chain Cover.....	G-8
Chassis Electrical Equipment.....	G-12/G-13
Clutch.....	B-12
Clutch Master Cylinder.....	F-14
Cowling Lowers.....	H-8/H-9
Cowling(Center).....	H-7
Cowling(Upper).....	H-6
Crankcase.....	C-4
Crankcase Bolt Pattern.....	C-5
Crankshaft.....	B-10
Cylinder Head.....	B-3
Cylinder Head Cover.....	B-4
Decals.....	H-5
Engine Cover(s).....	C-6/C-7
Engine Mount.....	E-4
Footrests.....	E-10
Frame.....	E-3
Frame Fittings.....	E-5/E-6
Front Brake.....	F-8
Front Fender(s).....	E-11
Front Fork.....	F-13
Front Hub.....	F-3
Front Master Cylinder.....	F-7
Fuel Evaporative System.....	C-12
Fuel Injection.....	C-11
Fuel Pump.....	C-10
Fuel Tank.....	G-3/G-4

Gear Change Drum.....	B-14
Gear Change Mechanism.....	C-3
Generator.....	C-14
Handlebar.....	F-12
Headlight(s).....	G-9
Ignition Switch.....	G-14
Ignition System.....	D-3
Labels.....	H-4
Meter(s).....	G-6
Muffler(s).....	B-6
Oil Cooler.....	D-6
Oil Pan.....	C-8
Oil Pump.....	C-13
Owner's Tools.....	H-3
Piston(s).....	B-10
Radiator.....	D-5
Rear Brake.....	F-11
Rear Fender(s).....	E-12
Rear Hub.....	F-4
Rear Master Cylinder.....	F-10/F-9
Seat.....	G-5
Shift Fork(s).....	B-14
Shock Absorber.....	E-9
Side Covers.....	G-8
Stand(s).....	E-13
Starter Motor.....	D-4
Suspension.....	E-9
Swingarm.....	E-8
Taillight(s).....	G-10
Tensioner.....	B-9
Throttle.....	C-9
Tires.....	E-14
Transmission.....	B-13
Turn Signals.....	G-11
Valve(s).....	B-7/B-8
Water Pipe.....	D-7

This catalog covers:

'13 ZX1400FDF

GRID NO.

E-16

This grid covers:

Part Name Index

Accessory(Centerstand).....	H-11
Accessory(Tail Grip).....	H-10
Air Cleaner.....	B-5
Balancer.....	B-11
Battery Case.....	E-7
Brake Pedal.....	F-5
Brake Piping.....	F-6
Cables.....	G-7
Camshaft(s).....	B-9
Chain Cover.....	G-8
Chassis Electrical Equipment.....	G-12/G-13
Clutch.....	B-12
Clutch Master Cylinder.....	F-14
Cowling Lowers.....	H-8/H-9
Cowling(Center).....	H-7
Cowling(Upper).....	H-6
Crankcase.....	C-4
Crankcase Bolt Pattern.....	C-5
Crankshaft.....	B-10
Cylinder Head.....	B-3
Cylinder Head Cover.....	B-4
Decals.....	H-5
Engine Cover(s).....	C-6/C-7
Engine Mount.....	E-4
Footrests.....	E-10
Frame.....	E-3
Frame Fittings.....	E-5/E-6
Front Brake.....	F-8
Front Fender(s).....	E-11
Front Fork.....	F-13
Front Hub.....	F-3
Front Master Cylinder.....	F-7
Fuel Evaporative System.....	C-12
Fuel Injection.....	C-11
Fuel Pump.....	C-10
Fuel Tank.....	G-3/G-4

Gear Change Drum.....	B-14
Gear Change Mechanism.....	C-3
Generator.....	C-14
Handlebar.....	F-12
Headlight(s).....	G-9
Ignition Switch.....	G-14
Ignition System.....	D-3
Labels.....	H-4
Meter(s).....	G-6
Muffler(s).....	B-6
Oil Cooler.....	D-6
Oil Pan.....	C-8
Oil Pump.....	C-13
Owner's Tools.....	H-3
Piston(s).....	B-10
Radiator.....	D-5
Rear Brake.....	F-11
Rear Fender(s).....	E-12
Rear Hub.....	F-4
Rear Master Cylinder.....	F-10/F-9
Seat.....	G-5
Shift Fork(s).....	B-14
Shock Absorber.....	E-9
Side Covers.....	G-8
Stand(s).....	E-13
Starter Motor.....	D-4
Suspension.....	E-9
Swingarm.....	E-8
Taillight(s).....	G-10
Tensioner.....	B-9
Throttle.....	C-9
Tires.....	E-14
Transmission.....	B-13
Turn Signals.....	G-11
Valve(s).....	B-7/B-8
Water Pipe.....	D-7

This catalog covers:

'13 ZX1400FDF

GRID NO.

F-16

This grid covers:

Part Name Index

Accessory(Centerstand).....	H-11
Accessory(Tail Grip).....	H-10
Air Cleaner.....	B-5
Balancer.....	B-11
Battery Case.....	E-7
Brake Pedal.....	F-5
Brake Piping.....	F-6
Cables.....	G-7
Camshaft(s).....	B-9
Chain Cover.....	G-8
Chassis Electrical Equipment.....	G-12/G-13
Clutch.....	B-12
Clutch Master Cylinder.....	F-14
Cowling Lowers.....	H-8/H-9
Cowling(Center).....	H-7
Cowling(Upper).....	H-6
Crankcase.....	C-4
Crankcase Bolt Pattern.....	C-5
Crankshaft.....	B-10
Cylinder Head.....	B-3
Cylinder Head Cover.....	B-4
Decals.....	H-5
Engine Cover(s).....	C-6/C-7
Engine Mount.....	E-4
Footrests.....	E-10
Frame.....	E-3
Frame Fittings.....	E-5/E-6
Front Brake.....	F-8
Front Fender(s).....	E-11
Front Fork.....	F-13
Front Hub.....	F-3
Front Master Cylinder.....	F-7
Fuel Evaporative System.....	C-12
Fuel Injection.....	C-11
Fuel Pump.....	C-10
Fuel Tank.....	G-3/G-4

Gear Change Drum.....	B-14
Gear Change Mechanism.....	C-3
Generator.....	C-14
Handlebar.....	F-12
Headlight(s).....	G-9
Ignition Switch.....	G-14
Ignition System.....	D-3
Labels.....	H-4
Meter(s).....	G-6
Muffler(s).....	B-6
Oil Cooler.....	D-6
Oil Pan.....	C-8
Oil Pump.....	C-13
Owner's Tools.....	H-3
Piston(s).....	B-10
Radiator.....	D-5
Rear Brake.....	F-11
Rear Fender(s).....	E-12
Rear Hub.....	F-4
Rear Master Cylinder.....	F-10/F-9
Seat.....	G-5
Shift Fork(s).....	B-14
Shock Absorber.....	E-9
Side Covers.....	G-8
Stand(s).....	E-13
Starter Motor.....	D-4
Suspension.....	E-9
Swingarm.....	E-8
Taillight(s).....	G-10
Tensioner.....	B-9
Throttle.....	C-9
Tires.....	E-14
Transmission.....	B-13
Turn Signals.....	G-11
Valve(s).....	B-7/B-8
Water Pipe.....	D-7

This catalog covers:

'13 ZX1400FDF

GRID NO.

G-16

This grid covers:

Part Name Index

Accessory(Centerstand).....	H-11
Accessory(Tail Grip).....	H-10
Air Cleaner.....	B-5
Balancer.....	B-11
Battery Case.....	E-7
Brake Pedal.....	F-5
Brake Piping.....	F-6
Cables.....	G-7
Camshaft(s).....	B-9
Chain Cover.....	G-8
Chassis Electrical Equipment.....	G-12/G-13
Clutch.....	B-12
Clutch Master Cylinder.....	F-14
Cowling Lowers.....	H-8/H-9
Cowling(Center).....	H-7
Cowling(Upper).....	H-6
Crankcase.....	C-4
Crankcase Bolt Pattern.....	C-5
Crankshaft.....	B-10
Cylinder Head.....	B-3
Cylinder Head Cover.....	B-4
Decals.....	H-5
Engine Cover(s).....	C-6/C-7
Engine Mount.....	E-4
Footrests.....	E-10
Frame.....	E-3
Frame Fittings.....	E-5/E-6
Front Brake.....	F-8
Front Fender(s).....	E-11
Front Fork.....	F-13
Front Hub.....	F-3
Front Master Cylinder.....	F-7
Fuel Evaporative System.....	C-12
Fuel Injection.....	C-11
Fuel Pump.....	C-10
Fuel Tank.....	G-3/G-4

Gear Change Drum.....	B-14
Gear Change Mechanism.....	C-3
Generator.....	C-14
Handlebar.....	F-12
Headlight(s).....	G-9
Ignition Switch.....	G-14
Ignition System.....	D-3
Labels.....	H-4
Meter(s).....	G-6
Muffler(s).....	B-6
Oil Cooler.....	D-6
Oil Pan.....	C-8
Oil Pump.....	C-13
Owner's Tools.....	H-3
Piston(s).....	B-10
Radiator.....	D-5
Rear Brake.....	F-11
Rear Fender(s).....	E-12
Rear Hub.....	F-4
Rear Master Cylinder.....	F-10/F-9
Seat.....	G-5
Shift Fork(s).....	B-14
Shock Absorber.....	E-9
Side Covers.....	G-8
Stand(s).....	E-13
Starter Motor.....	D-4
Suspension.....	E-9
Swingarm.....	E-8
Taillight(s).....	G-10
Tensioner.....	B-9
Throttle.....	C-9
Tires.....	E-14
Transmission.....	B-13
Turn Signals.....	G-11
Valve(s).....	B-7/B-8
Water Pipe.....	D-7

This catalog covers:

'13 ZX1400FDF

GRID NO.

H-16

This grid covers:

Part Name Index

Accessory(Centerstand).....	H-11
Accessory(Tail Grip).....	H-10
Air Cleaner.....	B-5
Balancer.....	B-11
Battery Case.....	E-7
Brake Pedal.....	F-5
Brake Piping.....	F-6
Cables.....	G-7
Camshaft(s).....	B-9
Chain Cover.....	G-8
Chassis Electrical Equipment.....	G-12/G-13
Clutch.....	B-12
Clutch Master Cylinder.....	F-14
Cowling Lowers.....	H-8/H-9
Cowling(Center).....	H-7
Cowling(Upper).....	H-6
Crankcase.....	C-4
Crankcase Bolt Pattern.....	C-5
Crankshaft.....	B-10
Cylinder Head.....	B-3
Cylinder Head Cover.....	B-4
Decals.....	H-5
Engine Cover(s).....	C-6/C-7
Engine Mount.....	E-4
Footrests.....	E-10
Frame.....	E-3
Frame Fittings.....	E-5/E-6
Front Brake.....	F-8
Front Fender(s).....	E-11
Front Fork.....	F-13
Front Hub.....	F-3
Front Master Cylinder.....	F-7
Fuel Evaporative System.....	C-12
Fuel Injection.....	C-11
Fuel Pump.....	C-10
Fuel Tank.....	G-3/G-4

Gear Change Drum.....	B-14
Gear Change Mechanism.....	C-3
Generator.....	C-14
Handlebar.....	F-12
Headlight(s).....	G-9
Ignition Switch.....	G-14
Ignition System.....	D-3
Labels.....	H-4
Meter(s).....	G-6
Muffler(s).....	B-6
Oil Cooler.....	D-6
Oil Pan.....	C-8
Oil Pump.....	C-13
Owner's Tools.....	H-3
Piston(s).....	B-10
Radiator.....	D-5
Rear Brake.....	F-11
Rear Fender(s).....	E-12
Rear Hub.....	F-4
Rear Master Cylinder.....	F-10/F-9
Seat.....	G-5
Shift Fork(s).....	B-14
Shock Absorber.....	E-9
Side Covers.....	G-8
Stand(s).....	E-13
Starter Motor.....	D-4
Suspension.....	E-9
Swingarm.....	E-8
Taillight(s).....	G-10
Tensioner.....	B-9
Throttle.....	C-9
Tires.....	E-14
Transmission.....	B-13
Turn Signals.....	G-11
Valve(s).....	B-7/B-8
Water Pipe.....	D-7



Kawasaki